

October 3, 2023

**VIA EMAIL (armin@nyxcapital.com)**

**NYX Capital Corp.**  
400-1131A Leslie Street  
Toronto, Ontario  
M3C 3L8

**Attention: Mr. Armin Fatehi, P.Eng., MBA**

Dear Mr. Fatehi,

**Subject: Phase One Environmental Site Assessment Update  
East Part, 208 Emby Drive, Mississauga, Ontario  
OHE Project No.: 29044**

As requested, OHE Consultants (OHE) is pleased to present NYX Capital Corp. with the following letter report summarizing the Phase One Environmental Site Assessment (ESA) Update conducted at the above captioned location (hereinafter referred to as the "Property"). Please refer to Drawing 1.

The letter report covers the east part of 208 Emby Drive, legally described as PART 3, Reference Plan 43R-39995. The Phase One ESA and the previous Phase One ESA Update covered all of 208 Emby Drive and also 51 – 57 Tannery Street, Mississauga, Ontario.

### **Objective**

A Phase One ESA was previously conducted for the Property by OHE, as reported in December 16, 2016. A Phase One ESA Update was submitted on September 23, 2019. These reports have both "stale dated" as per Ontario Regulation 153/04. The objective is to carry out a Phase One ESA Update for the Property.

### **Background**

OHE carried out a Phase One Environmental Site Assessment of the Property, reported to NYX Capital Corp. in December 16, 2016. The Property inspection of the Property for the December 16, 2016 report was conducted on November 30, 2016.

The scope of work of the December 16, 2016 Phase One ESA was as follows:

- review of the current use of the Property and any operations that may represent a potential concern to environmental conditions at the Property (i.e. soil and ground water);
- liaise with appropriate government agencies to seek records of environmental regulatory non-compliance;

Agencies may include the local municipality, the Ontario Ministry of the Environment and Climate Change (MOECC) (currently the Ontario Ministry of Environment, Conservation and Parks – MECP), the Ontario Ministry of Natural Resources and Forestry (MNRF), local Conservation Authorities, and the Technical Standards & Safety Authority (TSSA).

- review of the Property history with the use of fire insurance plans (FIPs), city directories, and aerial photographs, where available;
- review of relevant Property and local area environmental database records as made available through EcoLog Environmental Risk Information Service (ERIS);
- a site reconnaissance of all areas of the Property in order to identify the presence of potentially contaminating activities or contaminants of potential concern;
- a review of Property occupant operations and any environmentally-related documentation (if available);
- reconnaissance of adjoining and neighbouring properties (where visible from the Property and the public right-of-ways) in order to identify the presence of environmental concerns to the Property;
- evaluation of the information collected from the record review and Property reconnaissance; and,
- preparation and submission of a draft and final report documenting the above findings;

Based upon the findings of the December 16, 2016 Phase One ESA, a Phase Two ESA was recommended.



### **September 2019 Phase One Environmental Site Assessment Update**

As part of the September 2019 Phase One ESA update the following was carried out:

- Property re-inspection on July 4 and August 7, 2019;
- review of investigations that was conducted at the Property since the December 16, 2016 Phase One ESA;
- land title search, conducted as part of the submission for a Record of Site Condition for the Property;
- review of an updated EcoLog ERIS report in order to capture any records recorded since the December 16, 2016 Phase One ESA.

### **October 2023 Phase One Environmental Site Assessment Update**

As part of the October 2023 Phase One ESA update the following was carried out:

- Property re-inspection on September 22, 2023;
- review of investigations that was conducted at the Property since the December 16, 2016 Phase One ESA;
- land title search, conducted as part of the submission for a Record of Site Condition for the Property;
- review of an updated EcoLog ERIS report in order to capture any records recorded since September 23, 2019 Phase One ESA Update;

### **Property Inspection**

Physical changes to the Property, as noted on September 22, 2023 and as compared to the September 2019 Phase One ESA Update were as follows:

- Superior Vault Co. Ltd. has vacated the Property. Thus, the south building, the wood frame office building and the west part of the north building were vacant.
- There were no significant changes with respect to adjoining properties or the remainder of the Phase One ESA Study Area. Residential development of 80 Thomas Street appeared to be complete.



## EcoLog ERIS

A summary of the EcoLog ERIS report findings for the Property were as follows:

ERIS Historical Searches	<ul style="list-style-type: none"> <li>• Standard Report, December 5, 2016;</li> <li>• Custom Report, September 12, 2019;</li> </ul>
Private and Retail Fuel Storage Tanks	<ul style="list-style-type: none"> <li>• Credit Valley Trenching and Excavating Ltd.;</li> </ul>
Scott's Manufacturing Directory	<ul style="list-style-type: none"> <li>• Superior Vault Co. Ltd.:               <ul style="list-style-type: none"> <li>○ concrete products, except brick and block;</li> <li>○ other concrete product manufacturing;</li> </ul> </li> <li>• 4 Most Chemicals Co. Ltd.:               <ul style="list-style-type: none"> <li>○ all other basic inorganic chemical manufacturing;</li> <li>○ all other miscellaneous chemical product manufacturing;</li> </ul> </li> </ul>
Ontario Regulation 347 Waste Generators Summary	<ul style="list-style-type: none"> <li>• No Dip Furniture Stripping Ltd., generator of paint / pigment / coating residues, 1989, 1992 – 2001;</li> </ul>
Automobile Wrecking & Supplies	<ul style="list-style-type: none"> <li>• Streetsville Bush Auto Wreckers &amp; Parts Inc. (two (2) records);</li> </ul>
Fuel Storage Tank – Historic	<ul style="list-style-type: none"> <li>• Credit Valley Trenching and Excavating Ltd.; two (2) x 4,546 L single wall gasoline and diesel fuel underground storage tanks (USTs), installed 1979 (two (2) records);</li> </ul>
Fuel Storage Tank	<ul style="list-style-type: none"> <li>• Credit Valley Trenching and Excavating Ltd., single wall steel USTs, with impressed current protection, installed 1979 (two (2) records);</li> </ul>

Seven (7) Water Well Information System records were identified, dating from February 2014 to November 2018

The following is a summary of adjoining property EcoLog ERIS records.

51 Tannery Street north adjoining	Ontario Regulation 347 Waste Generators Summary	<ul style="list-style-type: none"> <li>• 2003990 Ontario Inc., generator of light fuels, 2014;</li> </ul>
95 Joymar Drive west adjoining to 208 Emby Drive	Pesticide Registry	<ul style="list-style-type: none"> <li>• Cedar Grounds Maintenance, operator (four (4) records);</li> <li>• Clintar Groundskeeping, operator;</li> <li>• Turf Lawn Care &amp; Maintenance Inc., operator;</li> </ul>





	Scott's Manufacturing Directory	<ul style="list-style-type: none"> <li>• Major League Graphics Inc.:             <ul style="list-style-type: none"> <li>○ commercial printing, lithographic;</li> <li>○ commercial printing, not elsewhere classified;</li> </ul> </li> <li>• Stampall Washer Ltd.:             <ul style="list-style-type: none"> <li>○ all other miscellaneous manufacturing;</li> <li>○ hardware manufacturing;</li> <li>○ all other miscellaneous fabricated metal product manufacturing;</li> <li>○ iron and steel pipes and tubes manufacturing from purchased steel;</li> <li>○ turned product and screw, nut and bolt manufacturing;</li> <li>○ other metalworking machinery manufacturing;</li> <li>○ stamping;</li> </ul> </li> <li>• Cedar Grounds Maintenance Inc.:             <ul style="list-style-type: none"> <li>○ all other specialty trade contractors;</li> <li>○ landscaping services;</li> <li>○ all other services to buildings and dwellings;</li> <li>○ landscaping services;</li> </ul> </li> </ul>
	Ontario Regulation 347 Waste Generators Summary	<ul style="list-style-type: none"> <li>• AL Power Lines, generator of aromatic solvents, petroleum distillates, 1992 – 2001;</li> <li>• Stampall Washer Ltd., generator of emulsified oils, 1999 – 2009, 2013 – 2015;</li> <li>• Turf Lawn Care &amp; Maintenance Inc., generator of waste oils &amp; lubricants, 2003 – 2016, as of December 2018;</li> <li>• TPL Construction Ltd., generator of waste oils &amp; lubricants, 2006 – 2008, 2010, 2012 – 2016, as of December 2018;</li> <li>• Cedar Grounds Maintenance, generator of waste crankcase oils, and lubricants, as of December 2018, as of July 2020, as of November 2021, as of October 2022;</li> </ul>

		<ul style="list-style-type: none"> <li>• TPP Utilities Inc., generator of waste crankcase oils and lubricants, as of July 2020, as of November 2021, as of October 2022;</li> </ul>
100 Emby Drive south adjoining	ERIS Historic Searches	<ul style="list-style-type: none"> <li>• Site Report, March 29, 2016;</li> <li>• Basic Report, April 2000;</li> </ul>
	Pesticide Registry	<ul style="list-style-type: none"> <li>• Detailed Landscape Services, operator (two (2) records);</li> </ul>
	Scott's Manufacturing Directory	<ul style="list-style-type: none"> <li>• Mississauga Engines Inc.: <ul style="list-style-type: none"> <li>○ industrial machinery, equipment and supplies wholesaler-distributors;</li> <li>○ other new motor vehicle parts and accessories wholesaler-distributors;</li> <li>○ machine shops;</li> <li>○ motor vehicle gasoline engine and engine parts manufacturing;</li> <li>○ other motor vehicle parts manufacturing;</li> </ul> </li> </ul>
	Ontario Regulation 347 Waste Generators Summary	<ul style="list-style-type: none"> <li>• Mississauga Engines Inc., generator of alkaline wastes – other metals, aromatic solvents, petroleum distillates, 2009;</li> <li>• 2181415 Ontario Inc., generator of waste oils / sludges (petroleum based), as of December 2018;</li> </ul>
	Environmental Activity and Sector Registry	<ul style="list-style-type: none"> <li>• Roadrunner Bins Inc., waste management system;</li> </ul>

EcoLog ERIS data that were identified as relevant to the establishment of Potentially Contaminating Activities relative to the Property are summarized below:

44 Thomas Street approximately 100 m to the south	Scott's Manufacturing Directory	<ul style="list-style-type: none"> <li>• Plastic Components (1987):</li> <li>• plastic products, not elsewhere classified;</li> </ul>
	Ontario Regulation 347 Waste Generators Summary	<ul style="list-style-type: none"> <li>• Plastic Products (1987): generator of waste oils &amp; lubricants, 1990, 1992 – 2001;</li> </ul>
64 Thomas Street approximately 75 m to the south	Private and Retail Storage Tanks	<ul style="list-style-type: none"> <li>• S&amp;V Motors</li> </ul>
	Ontario Regulation 347 Waste Generators Summary	<ul style="list-style-type: none"> <li>• D&amp;D Painters Ltd., generator of paint / pigment / coating residues, 2010 – 2014;</li> </ul>

22 Pearl Street approximately 200 m to the east	Delisted Fuel Tanks	<ul style="list-style-type: none"> <li>Bell Canada, 10,066 L fiberglass reinforced plastic (FRP) (three (3) listings);</li> </ul>
	Commercial Fuel Oil Tanks	<ul style="list-style-type: none"> <li>single wall FRP fuel oil tank, 10,066 L (two (2) listings);</li> </ul>
169 Crumbie Street approximately 185 m to the northeast	Ontario Regulation 347 Waste Generators Summary	<ul style="list-style-type: none"> <li>The District of Halton Mississauga Ambulance Service, generator of inert organic wastes, 2001 – 2004;</li> </ul>
45 Thomas Street approximately 125 m to the south	Ontario Regulation 347 Waste Generators Summary	<ul style="list-style-type: none"> <li>GO Transit, generator of oil skimmings &amp; sludges, 2004 – 2016;</li> <li>Metrolinx, generator of waste oils / sludges (petroleum based), as of December 2018;</li> </ul>
80 Thomas Street approximately 145 m to the west	Ontario Spills	<ul style="list-style-type: none"> <li>CTS of Canada Ltd., 200 L – 400 L hydraulic oil to the ground, January 30, 1992, Environmental Impact: Confirmed; Nature of Impact: Soil Contamination;</li> </ul>
	Scott's Manufacturing Directory	<ul style="list-style-type: none"> <li>C.T.S. of Canada Ltd.:               <ul style="list-style-type: none"> <li>radio and television broadcasting and communications equipment;</li> <li>electronic components, not elsewhere classified;</li> <li>measuring and controlling devices, not elsewhere classified;</li> <li>radio and television broadcasting and wireless communications equipment manufacturing;</li> <li>semiconductor and other electronic component manufacturing;</li> <li>all other general purpose machinery manufacturing;</li> <li>all other electrical equipment and component manufacturing;</li> </ul> </li> </ul>
	Ontario Regulation 347 Waste Generators Summary	<ul style="list-style-type: none"> <li>C.T.S. of Canada Limited / CTS of Canada Co., generator of halogenated solvents, acid waste – heavy metals, aliphatic solvents, petroleum distillates, emulsified</li> </ul>

		<p>oils, aromatic substances, light fuels, oil skimmings &amp; sludges, waste oils &amp; lubricants, organic laboratory chemicals, graphic wastes, other specified inorganics, inorganic laboratory chemicals, alkaline wastes – other metals, paint / pigment / coating residues, 1986 – 1990, 1992 – 2006, 2009 – 2016;</p> <ul style="list-style-type: none"> <li>Watters Environmental Group Inc., generator of light fuels, 2016, as of December 2018, as of October 2019,</li> </ul>
	Record of Site Condition	<ul style="list-style-type: none"> <li>Record of Site Condition (RSC) id. 226313, filed January 2020;</li> <li>RSC id. 226686, filed April 23, 2020;</li> <li>RSC id. 227111, filed July 31, 2020;</li> <li>RSC id. 227155, filed October 2, 2020;</li> <li>RSC id. 227464, filed January 2021;</li> </ul>

### Potentially Contaminating Activities

Based upon the Phase One ESA and the related updates, the following Potentially Contaminating Activities were identified:

Onsite:

<b>PCA #1</b> – former onsite chemical storage and use, 208 Emby Drive (4 Most Chemicals Ltd.)
208 Emby Drive was previously industrially occupied by 4 Most Chemicals Ltd. This occupant was not present onsite at the time of the OHE Phase One ESA. Therefore, details regarding their activities and chemical use were not ascertained. It is expected that they likely stored and utilized chemicals. The specific location of 4 Most Chemicals Ltd. on the Property was not determined.
Item #8 – Chemical Manufacturing, Processing and Bulk Storage
Does the PCA translate into an APEC: yes – APEC #8



<b>PCA #2</b> – concrete mixing and setting for vault manufacturing (Superior Vault Co. Ltd.)
Superior Vault Co. Ltd. mixes and sets concrete for the manufacturing of vaults. This work takes place in the south building.
Item #12 – Concrete, Cement and Lime Manufacturing
Does the PCA translate into an APEC: yes – APEC #10

<b>PCA #3</b> – fill identified in previous environmental assessment
No physical evidence as to the presence of fill was identified on Property during the Phase One ESA Property visit. However, it was assumed that fill was used in the development of the area as part of building construction. According to the 2014 Coffey Phase 2 Soil and Groundwater Investigation report, fill materials were encountered in three (3) of four (4) borehole locations, with a maximum depth of 3 m below ground surface.
Item #30 – Importation of Fill of Unknown Quality
Does the PCA translate into an APEC: yes – APEC #9

<b>PCA #4</b> – two (2) former fuel underground storage tanks
Two (2) former fuel underground storage tanks were present east of the south building
Item #28 – Gasoline and Associated Products Storage in Fixed Tanks
Does the PCA translate into an APEC: yes – APEC #4

<b>PCA #5</b> – former fuel underground storage tank
A former fuel underground storage tank was present south of the north building
Item #28 – Gasoline and Associated Products Storage in Fixed Tanks
Does the PCA translate into an APEC: yes – APEC #6

<b>PCA #6</b> – aboveground storage tank
A 4,600 L fuel aboveground storage tank was identified at the northwest exterior corner of the north building
Item #28 – Gasoline and Associated Products Storage in Fixed Tanks
Does the PCA translate into an APEC: yes – APEC #3

**PCA #7** – aboveground storage tank

An approximate 500 L lubricating oil aboveground storage tank was identified within Schueler Auto Service

Item #28 – Gasoline and Associated Products Storage in Fixed Tanks

Does the PCA translate into an APEC: yes – APEC #5

**PCA #8** – aboveground storage tank

A 910 L fuel aboveground storage tank was identified at the west exterior of the dwelling

Item #28 – Gasoline and Associated Products Storage in Fixed Tanks

Does the PCA translate into an APEC: yes – APEC #2

**PCA #9** – historic automotive salvage operation (Streetsville Bush Auto Wreckers & Parts Inc.)

Streetsville Bush Auto Wreckers & Parts Inc. was listed as a former Property occupant. The specific location of this occupant onsite was not ascertained.

Item #49 – Salvage Yard, including automobile wrecking

Does the PCA translate into an APEC: yes – APEC #11

**PCA #10** – possible use of solvents related to historic Property use (No Dip Furniture Stripping Ltd.)

The use of solvents was potentially related to the former presence of No Dip Furniture Stripping Ltd. at the Property. The specific location of this occupant onsite was not ascertained.

Item #51 – Solvent Manufacturing, Processing and Bulk Storage

Does the PCA translate into an APEC: yes – APEC #12

**PCA #11** – 208 Emby Drive, Schueler Auto Service

Schueler Auto Service occupies part of the north building on the east part of 208 Emby Drive.

Item #10: Commercial Autobody Shops

Does the PCA translate into an APEC: yes – APEC #13

<b>PCA #12</b> – deposition of deicing salts on the Property
The deposition of road salt-laden snow and / or ice from vehicles at the Property is anticipated.
no regulatory Table 2 item number – road salt deposition
Does the PCA translate into an APEC: yes – APEC#16 There was no bulk road salt storage or processing onsite.

Offsite:

<b>PCA #13</b> – railway corridor
railway corridor situated east of 208 Emby Drive
Item #46 – Rail Yards, Tracks and Spurs
Does the PCA translate into an APEC: yes – APEC #7

<b>PCA #14</b> – paint booth at west part of 208 Emby Drive (Superior Vault Co. Ltd.)
A paint booth was identified within Superior Vault Co. Ltd. The location of this paint booth is shown on Drawings 2 and 4.
Item #39: Paints Manufacturing, Processing and Bulk Storage
Does the PCA translate into an Area of Potential Environmental Concern (APEC): yes – APEC #14

<b>PCA #15</b> – west part of 208 Emby Drive (4 Most Chemicals Ltd.)
208 Emby Drive was previously industrially occupied by 4 Most Chemicals Ltd. This occupant was not present onsite at the time of the OHE Phase One ESA. Therefore, details regarding their activities and chemical use were not ascertained. It is expected that they likely stored and utilized chemicals. The specific locations of 4 Most Chemicals Ltd. on this part of 208 Emby Drive were not determined.
Item #8 – Chemical Manufacturing, Processing and Bulk Storage
Does the PCA translate into an APEC: yes – APEC #15



<b>PCA #16</b> – west part of 208 Emby Drive (Superior Vault Co. Ltd.)
Superior Vault Co. Ltd. mixes and sets concrete for the manufacturing of vaults. This work takes place in the south building.
Item #12 – Concrete, Cement and Lime Manufacturing
Does the PCA translate into an APEC: yes – APEC #15

<b>PCA #17</b> – west part of 208 Emby Drive (Streetsville Bush Auto Wreckers & Parts Inc.)
Streetsville Bush Auto Wreckers & Parts Inc. was listed as a former 208 Emby Drive occupant. The specific location of this occupant on this part of 208 Emby Drive was not ascertained.
Item #49 – Salvage Yard, including automobile wrecking
Does the PCA translate into an APEC: yes – APEC #15

<b>PCA #18</b> – west part of 208 Emby Drive (No Dip Furniture Stripping Ltd.)
The use of solvents was potentially related to the former presence of No Dip Furniture Stripping Ltd. at the Property. The specific location of this occupant on this part of 208 Emby Drive was not ascertained.
Item #51 – Solvent Manufacturing, Processing and Bulk Storage
Does the PCA translate into an APEC: yes – APEC #15

<b>PCA #19</b> – 57 Tannery Street, northwest adjoining
A residential furnace fuel oil AST was identified at this site.
Item #28 – Gasoline and Associated Products Storage in Fixed Tanks
Does the PCA translate into an APEC: no Grades at this location fall towards Mullet Creek.

<b>PCA #20</b> – 51 Tannery Street, north adjoining
A residential furnace fuel oil UST was formerly present at this site.
Item #28 – Gasoline and Associated Products Storage in Fixed Tanks
Does the PCA translate into an APEC: no Remedial work has been completed at the location of this UST.



<b>PCA #21</b> – 100 Emby Drive, adjacent to the south (Mississauga Engines Inc., Krown Rust Protection Centre, Limitless Auto Sports)
Automotive garages were identified at 100 Emby Drive during the OHE Phase One ESA of the Property.
Item #10: Commercial Autobody Shops
Does the PCA translate into an APEC: yes – APEC #1

<b>PCA #22</b> – 95 Joymar Drive, adjacent to the west (Stampall Washer Ltd.)
A historic washer manufacturer was identified at 95 Joymar Drive during the OHE Phase One ESA of the Property.
Item #34 – Metal Fabrication
Does the PCA translate into an APEC: no Potential impacts would be directed towards Mullet Creek

<b>PCA #23</b> – 95 Joymar Drive, adjacent to the west (J. Salena & Sons Auto Service Ltd.)
An automotive garage was identified at 95 Joymar Drive during the OHE Phase One ESA of the Property.
Item #10: Commercial Autobody Shops
Does the PCA translate into an APEC: no Potential impacts would be directed towards Mullet Creek

<b>PCA #24</b> – 95 Joymar Drive, adjacent to the west (AL Powerlines)
An electrical utility contractor was identified at 95 Joymar Drive during the OHE Phase One ESA of the Property.
not applicable – electrical utility contractor
Does the PCA translate into an APEC: no Potential impacts would be directed towards Mullet Creek



<b>PCA #25</b> – 38 Thomas Street, approximately 65 m to the southeast (Thomas Street Auto & Tire)
An automotive garage was identified at 44 Thomas Street during the OHE Phase One ESA of the Property.
Item #10: Commercial Autobody Shops
Does the PCA translate into an APEC: no 38 Thomas Street is situated at a hydraulically cross-gradient to downgradient location relative to the Property.

<b>PCA #26</b> – 44 Thomas Street, approximately 50 m to the southeast (Plastic Components (1987))
Possible former plastics manufacturing was identified at this address in the OHE Phase One ESA.
Item #43 – Plastics (including Fibreglass) Manufacturing and Processing
Does the PCA translate into an APEC: no 44 Thomas Street is situated at a hydraulically cross-gradient to downgradient location relative to the Property.

<b>PCA #27</b> – 44 Thomas Street, approximately 50 m to the southeast (S&V Motors)
An automotive garage was identified at 44 Thomas Street during the OHE Phase One ESA of the Property.
Item #10: Commercial Autobody Shops
Does the PCA translate into an APEC: no 44 Thomas Street is situated at a hydraulically cross-gradient to downgradient location relative to the Property.

<b>PCA #28</b> – 56 Thomas Street, approximately 50 m to the south (Streetsville Texaco)
This property was formerly occupied by a gasoline service station
Item #28 – Gasoline and Associated Products Storage in Fixed Tanks
Does the PCA translate into an APEC: no 56 Thomas Street is situated at a hydraulically cross-gradient to downgradient location relative to the Property.



<b>PCA #29</b> – 64 Thomas Street, approximately 90 m to the southwest (D&D Painters Ltd.)
D&D Painters Ltd. was identified at 64 Thomas Street during the OHE Phase One ESA of the Property.
Item #39 – Paint Manufacturing, Processing and Bulk Storage
Does the PCA translate into an APEC: no 66 Thomas Street is situated at a hydraulically cross-gradient to downgradient location relative to the Property.

<b>PCA #30</b> – 66 Thomas Street, approximately 90 m to the southwest (Jorge's Auto Repair, fix Auto Collision Streetsville, L.A. Auto Repairs, A One Meadowvale Collision Centre Atlantic, Trinity Auto Service Ltd., Richard's Auto Repair Inc., mechaniq)
Automotive garages were identified at 66 Thomas Street during the OHE Phase One ESA of the Property.
Item #10: Commercial Autobody Shops
Does the PCA translate into an APEC: no 66 Thomas Street is situated at a hydraulically cross-gradient to downgradient location relative to the Property.

<b>PCA #31</b> – 80 Thomas Street, approximately 170 m to the west (CTS of Canada Ltd.)
Former electrical parts manufacturing was identified in Records of Site Condition 226313, 226683, 227111, 227151, and 227484 as well as Watters Environmental Group Inc. Phase One ESA.
Item #19 – Electrical and Computer Equipment Manufacturing
Does the PCA translate into an APEC: no 80 Thomas Street is situated at a hydraulically cross-gradient to downgradient location relative to the Property.



<b>PCA #32</b> – 80 Thomas Street, approximately 170 m to the west (CTS of Canada Ltd.)
Former presence of a furnace fuel oil underground (UST) was identified in Records of Site Condition 226313, 226683, 227111, 227151, and 227484 as well as Watters Environmental Group Inc. Phase One ESA.
Item #28 – Gasoline and Associated Products Storage in Fixed Tanks
Does the PCA translate into an APEC: no 80 Thomas Street is situated at a hydraulically cross-gradient to downgradient location relative to the Property.

<b>PCA #33</b> – 80 Thomas Street, approximately 170 m to the west (CTS of Canada Ltd.)
Former machine shops were identified in Records of Site Condition 226313, 226683, 227111, 227151, and 227484 as well as Watters Environmental Group Inc. Phase One ESA.
Item #33 – Metal Treatment, Coating, Plating and Finishing
Does the PCA translate into an APEC: no 80 Thomas Street is situated at a hydraulically cross-gradient to downgradient location relative to the Property.

<b>PCA #34</b> – 80 Thomas Street, approximately 170 m to the west (CTS of Canada Ltd.)
Former machine shops were identified in Records of Site Condition 226313, 226683, 227111, 227151, and 227484 as well as Watters Environmental Group Inc. Phase One ESA.
Item #34 – Metal Fabrication
Does the PCA translate into an APEC: no 80 Thomas Street is situated at a hydraulically cross-gradient to downgradient location relative to the Property.

<b>PCA #35</b> – 80 Thomas Street, approximately 170 m to the west (CTS of Canada Ltd.)
Former painting operations were identified in Records of Site Condition 226313, 226683, 227111, 227151, and 227484 as well as Watters Environmental Group Inc. Phase One ESA.
Item #39 – Paints Manufacturing, Processing and Bulk Storage
Does the PCA translate into an APEC: no 80 Thomas Street is situated at a hydraulically cross-gradient to downgradient location relative to the Property.

<b>PCA #36</b> – 80 Thomas Street, approximately 170 m to the west (CTS of Canada Ltd.)
Former solvent storage, along with an acetone UST, was identified in Records of Site Condition 226313, 226683, 227111, 227151, and 227484 as well as Watters Environmental Group Inc. Phase One ESA.
Item #51 – Solvent Manufacturing, Processing and Bulk Storage
Does the PCA translate into an APEC: no 80 Thomas Street is situated at a hydraulically cross-gradient to downgradient location relative to the Property.

<b>PCA #37</b> – 80 Thomas Street, approximately 170 m to the west (CTS of Canada Ltd.)
Former transformer manufacturing was identified in Records of Site Condition 226313, 226683, 227111, 227151, and 227484 as well as Watters Environmental Group Inc. Phase One ESA.
Item #55 – Transformer Manufacturing, Processing and Use
Does the PCA translate into an APEC: no 80 Thomas Street is situated at a hydraulically cross-gradient to downgradient location relative to the Property.

<b>PCA #38</b> – 80 Thomas Street, approximately 170 m to the west (CTS of Canada Ltd.)
Former automotive parts manufacturing was identified in Records of Site Condition 226313, 226683, 227111, 227151, and 227484 as well as Watters Environmental Group Inc. Phase One ESA.
Item #57 – Vehicles and Associated Parts Manufacturing
Does the PCA translate into an APEC: no 80 Thomas Street is situated at a hydraulically cross-gradient to downgradient location relative to the Property.

<b>PCA #39</b> – 80 Thomas Street, approximately 170 m to the west (CTS of Canada Ltd.)
Former waste reception and processing was identified in Records of Site Condition 226313, 226683, 227111, 227151, and 227484 as well as Watters Environmental Group Inc. Phase One ESA.
Item #58 – Waste Disposal and Waste Management, including thermal treatment and transfer of waste, other than use of biosolids as soil conditioners
Does the PCA translate into an APEC: no 80 Thomas Street is situated at a hydraulically cross-gradient to downgradient location relative to the Property.

<b>PCA #40</b> – 80 Thomas Street, approximately 170 m to the west (CTS of Canada Ltd.)
Former presence of boron, trichloroethylene, tetrachloroethylene, 1,1-dichloroethylene, cis-1,2-dichloroethylene, vinyl chloride, as well as PHC soil contamination (since remediated), identified in Records of Site Condition 226313, 226683, 227111, 227151, and 227484 as well as Watters Environmental Group Inc. Phase One ESA.
not applicable – soil contamination
Does the PCA translate into an APEC: no 80 Thomas Street is situated at a hydraulically cross-gradient to downgradient location relative to the Property.



<b>PCA #41</b> – 80 Thomas Street, approximately 170 m to the west (CTS of Canada Ltd.)
Former presence of copper, tetrachloroethylene, trichloroethylene, cis-1,2-dichloroethylene, trans-1,2-dichloroethylene, vinyl chloride, 1,1,1-trichloroethane, and PHC ground water contamination (since remediated), identified in Records of Site Condition 226313, 226683, 227111, 227151, and 227484 as well as Watters Environmental Group Inc. Phase One ESA.
not applicable – ground water contamination
Does the PCA translate into an APEC: no 80 Thomas Street is situated at a hydraulically cross-gradient to downgradient location relative to the Property.

<b>PCA #42</b> – 45 Thomas Street, approximately 125 m to the south (Dominion Sash Ltd.)
Former presence of sash factory at the current location of the Streetsville GO Station
not applicable – window sash manufacturing
Does the PCA translate into an APEC: no 45 Thomas Street is situated at a hydraulically downgradient location relative to the Property.

<b>PCA #43</b> – 175 Rutledge Road, approximately 70 m to the north (Dominion Home Industries Ltd.)
Record of Site Condition 210848
Item #28 - Gasoline and Associated Products Storage in Fixed Tanks
Does the PCA translate into an APEC: no Potential impacts would be directed towards Mullet Creek

<b>PCA #44</b> – 175 Rutledge Road, approximately 70 m to the north (Dominion Home Industries Ltd.)
Record of Site Condition 210848
Item #33 – Metal Treatment, Coating, Plating and Finishing
Does the PCA translate into an APEC: no Potential impacts would be directed towards Mullet Creek

<b>PCA #45</b> – 175 Rutledge Road, approximately 70 m to the north (Dominion Home Industries Ltd.)
Record of Site Condition 210848; risk assessment evaluated onsite soil concentrations of antimony, arsenic, barium, boron, boron (hot water soluble), cadmium, chromium, chromium VI, cobalt, copper, lead, molybdenum, selenium, silver, zinc, as well as PHCs F2 to F4 fractions
not applicable – soil contamination (when compared to generic Standards)
Does the PCA translate into an APEC: no Potential impacts would be directed towards Mullet Creek

<b>PCA #46</b> – 175 Rutledge Road, approximately 70 m to the north (Dominion Home Industries Ltd.)
Record of Site Condition 210848; risk assessment evaluated onsite ground water concentrations of beryllium, boron, cadmium, chromium, cobalt, copper, lead, silver, selenium, sodium and zinc
not applicable – ground water contamination (when compared to generic Standards)
Does the PCA translate into an APEC: no Potential impacts would be directed towards Mullet Creek

<b>PCA #47</b> – 65 Tannery Street, approximately 120 m to the northwest (Aussie Auto Inc.)
Current presence of an automotive garage
Item #10: Commercial Autobody Shops
Does the PCA translate into an APEC: no This facility lies at a hydraulically cross-gradient location relative to the Property.

<b>PCA #48</b> – 169 Crumbie Street, approximately 190 m to the northeast (Streetsville Distribution)
A historic printing operation was identified at this location
Item #31 – Ink Manufacturing, Processing and Bulk Storage
Does the PCA translate into an APEC: no This facility lies at a hydraulically downgradient location relative to the Property, when considering hydraulic gradients documented with respect to 175 Rutledge Road.





<b>PCA #49</b> – 169 Crumbie Street, approximately 190 m to the northeast (J.J.'s Auto Service Specialties Ltd., Daley's Auto Service, Halton Mississauga Ambulance, District of Halton Mississauga Ambulance Service)
Current and historic presence of an automotive garage
Item #10: Commercial Autobody Shops
Does the PCA translate into an APEC: no This facility lies at a hydraulically downgradient location relative to the Property, when considering hydraulic gradients documented with respect to 175 Rutledge Road.

<b>PCA #50</b> – 22 Pearl Street, approximately 130 m to the east (Bell Canada)
A historic UST was identified at this location
Item #28 - Gasoline and Associated Products Storage in Fixed Tanks
Does the PCA translate into an APEC: no This facility lies at a hydraulically downgradient location relative to the Property, when considering hydraulic gradients documented with respect to 175 Rutledge Road.

#### Areas of Potential Environmental Concern

Based upon the above PCAs the following Areas of Potential Environmental Concern (APECs) were identified:

Areas of Potential Environmental Concern	Location of Area of Potential Environmental Concern on Phase One Property	Potentially Contaminating Activity	Location of PCA (on-site or off-site)	Contaminants of Potential Concern	Media Potentially Impacted (Ground water, soil and/or sediment)
APEC #1	south part of Property	Item #10: Commercial Autobody Shops	off-site	metals, petroleum hydrocarbons (PHCs), volatile organic compounds (VOCs), polycyclic aromatic hydrocarbons (PAHs).	ground water



Areas of Potential Environmental Concern	Location of Area of Potential Environmental Concern on Phase One Property	Potentially Contaminating Activity	Location of PCA (on-site or off-site)	Contaminants of Potential Concern	Media Potentially Impacted (Ground water, soil and/or sediment)
APEC #2	rear (west side), residential dwelling	Item #28 - Gasoline and Associated Products Storage in Fixed Tanks	on-site	metals, PHCs, VOCs, PAHs	soil, ground water
APEC #3	northwest area, north building	Item #28 - Gasoline and Associated Products Storage in Fixed Tanks	on-site	metals, PHCs, VOCs, PAHs	soil, ground water
APEC #4	front (east side), south building	Item #28 - Gasoline and Associated Products Storage in Fixed Tanks	on-site	metals, PHCs, VOCs, PAHs	soil, ground water
APEC #5	north building interior, Schueler Auto Service	Item #28 - Gasoline and Associated Products Storage in Fixed Tanks	on-site	metals, PHCs, VOCs, PAHs	soil, ground water
APEC #6	south side, north building	Item #28 - Gasoline and Associated Products Storage in Fixed Tanks	on-site	metals, PHCs, VOCs, PAHs	soil, ground water
APEC #7	along east Property boundary	Item #46 – Rail Yards, Tracks and Spurs	off-site	PHCs, VOCs, metals, PAHs, organochlorine (OC) pesticides	soil and ground water

Areas of Potential Environmental Concern	Location of Area of Potential Environmental Concern on Phase One Property	Potentially Contaminating Activity	Location of PCA (on-site or off-site)	Contaminants of Potential Concern	Media Potentially Impacted (Ground water, soil and/or sediment)
APEC #8	entire Property (APEC extended over this entire area due to uncertainty in specific location of associated activities)	Item #8: Chemical Manufacturing, Processing and Bulk Storage	on-site	PHCs, VOCs, PAHs	soil and ground water
APEC #9	entire Property	Item #30: Importation of Fill of Unknown Quality	on-site	metals and hydride-forming metals, other regulated parameters (ORPs – hot water soluble boron, cyanide, electrical conductivity, sodium adsorption ratio, mercury, pH), PAHs, PHCs, VOCs	soil
APEC #10	entire Property	Item #12: Concrete, Cement and Lime Manufacturing	on-site	metals, PHCs, VOCs, PAHs	soil and ground water
APEC #11	entire Property	Item #49: Salvage Yard, including automobile wrecking	on-site	metals, PHCs, VOCs, PAHs	soil, ground water

Areas of Potential Environmental Concern	Location of Area of Potential Environmental Concern on Phase One Property	Potentially Contaminating Activity	Location of PCA (on-site or off-site)	Contaminants of Potential Concern	Media Potentially Impacted (Ground water, soil and/or sediment)
APEC #12	entire Property	Item #51: Solvent Manufacturing, Processing and Bulk Storage	on-site	metals, PHCs, VOCs, PAHs	soil, ground water
APEC #13	north building, Schueler Auto Service	Item #10: Commercial Autobody Shops	on-site	PHCs, VOCs, metals, PAHs	soil, ground water
APEC #14	northeast corner, north building, paint booth	Item #39: Paints Manufacturing, Processing and Bulk Storage	off-site	PHCs, VOCs	soil, ground water
APEC #15	entire Property	Item #8: Chemical Manufacturing, Processing and Bulk Storage  Item #12: Concrete, Cement and Lime Manufacturing  Item #49: Salvage Yard, including automobile wrecking  Item #51: Solvent Manufacturing, Processing and Bulk Storage	off-site	metals, PHCs, VOCs, PAHs	ground water



Areas of Potential Environmental Concern	Location of Area of Potential Environmental Concern on Phase One Property	Potentially Contaminating Activity	Location of PCA (on-site or off-site)	Contaminants of Potential Concern	Media Potentially Impacted (Ground water, soil and/or sediment)
APEC #16	entire Property	not applicable – deposition of salt-laden snow and / or ice	on-site	electrical conductivity, sodium adsorption ratio, sodium, chloride	soil and ground water

### **Phase One Environmental Site Assessment Update Conclusions**

Characterization of soil and ground water has been extensively completed and data evaluation is underway to prepare a Record of Site Condition submission to the Ontario Ministry of Environment, Conservation and Parks.

### **Report Limitations**

All the information, conclusions, and recommendations presented in this document are based on our best professional knowledge, experience and judgment. The report is based on and limited to documents and verbal information supplied to OHE Consultants by the client, third parties, regulatory agencies, and by observations made during a guided walk-through inspection of the buildings and Property. Our opinion cannot be extended to portions of the site, which were not available for direct observation due to obstruction by objects or coverings at the time of our investigation. Environmental testing of materials was not part of our scope of work.

There is no warranty expressed or implied by OHE Consultants that this investigation will uncover all potential environmental risks or liabilities associated with the site. We believe, however, that the level of detail carried out in this investigation is appropriate to meet the study objectives in accordance with the scope of work/terms of reference agreed to, between NYX Capital Corp. and OHE. We believe this report to be accurate. However, we cannot guarantee the completeness or accuracy of information supplied by any third party.

This report has been prepared for the exclusive use of NYX Capital Corp. with respect to the acquisition and development of the Property. Any other parties, who may have



an interest in the site must do their own site assessment and interpretation to determine if the site conditions affect them.

The report may be relied upon by NYX Capital Corp. in determining whether to make a mortgage loan secured by the Property. NYX Capital Corp., any assignee or purchaser of the Mortgage and any agency rating securities secured by or representing an interest in the Mortgage shall be entitled to rely on the Report as if the Report was originally commissioned by them (within 1 year of the date of completion). The Report may be referred to in and/or included with materials offering the Mortgage or securities for sale.

**Closure:**

We trust that the information presented herein meets your current requirements. Should you have any questions or require additional information, please do not hesitate to contact the undersigned at 905-890-9000.

**OHE Consultants**

Occupational Hygiene & Environment

Prepared by:

Reviewed by:

Mike Grayhurst, P.Eng., Q.P.E.S.A., EP, PMP  
Senior Managing Consultant

Farid (Fred) Atrash, M.H.Sc., CIH, ROH  
President



**DRAWING**

**Legend:**

- Water - buried
- Bell Canada and Enersource - overhead
- Enbridge - buried
- ~~~~~ Storm Sewer
- Sanitary Sewer (location difficult to confirm)

**Legend:**

- Former underground storage tank
- Aboveground storage tank
- Trailers

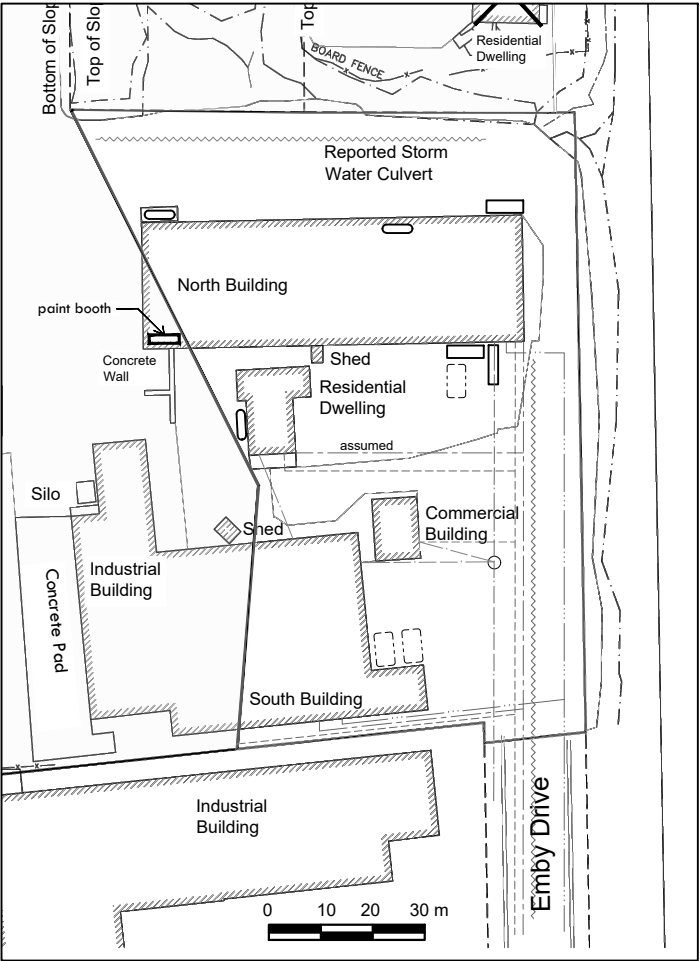

**Notes:**  
Locations of site features are approximate and may vary from that shown

**Drawing Title:**  
  
Site Plan

**Client Address:**  
  
NYX Tannery Ltd.  
Suite 400- 1131 Leslie Street  
Toronto, ON

**Project Location:**  
  
PART 3 Reference Plan  
43R- 39995  
208 Emby Drive  
Mississauga, ON

**Project No:** 29044

<b>Date:</b> Sept 2023	<b>Drawing No:</b>  1
<b>Scale:</b> As Shown	
<b>Drawn By:</b> AF	
<b>Approved By:</b> MSG	





# **ECOLOG ERIS REPORT**



---

# DATABASE REPORT

<b>Project Property:</b>	<i>Residential / Commercial Property Residential / Commercial Site Mississauga ON L5M 1H6</i>
<b>Project No:</b>	<i>29044</i>
<b>Report Type:</b>	<i>RSC Report (Urban)</i>
<b>Order No:</b>	<i>23092500655</i>
<b>Requested by:</b>	<i>OHE Consultants</i>
<b>Date Completed:</b>	<i>September 28, 2023</i>

**Environmental Risk Information Services**

*A division of Glacier Media Inc.*

1.866.517.5204 | [info@erisinfo.com](mailto:info@erisinfo.com) | [erisinfo.com](http://erisinfo.com)

# Table of Contents

Table of Contents.....	2
Executive Summary.....	3
Executive Summary: Report Summary.....	4
Executive Summary: Site Report Summary - Project Property.....	7
Executive Summary: Site Report Summary - Surrounding Properties.....	10
Executive Summary: Summary By Data Source.....	47
Map.....	94
Aerial.....	95
Topographic Map.....	96
Detail Report.....	97
Unplottable Summary.....	439
Unplottable Report.....	441
Appendix: Database Descriptions.....	455
Definitions.....	465

## **Notice: IMPORTANT LIMITATIONS and YOUR LIABILITY**

**Reliance on information in Report:** This report DOES NOT replace a full Phase I Environmental Site Assessment but is solely intended to be used as a database review of environmental records.

**License for use of information in Report:** No page of this report can be used without this cover page, this notice and the project property identifier. The information in Report(s) may not be modified or re-sold.

**Your Liability for misuse:** Using this Service and/or its reports in a manner contrary to this Notice or your agreement will be in breach of copyright and contract and ERIS may obtain damages for such mis-use, including damages caused to third parties, and gives ERIS the right to terminate your account, rescind your license to any previous reports and to bar you from future use of the Service.

**No warranty of Accuracy or Liability for ERIS:** The information contained in this report has been produced by ERIS Information Limited Partnership ("ERIS") using various sources of information, including information provided by Federal and Provincial government departments. The report applies only to the address and up to the date specified on the cover of this report, and any alterations or deviation from this description will require a new report. This report and the data contained herein does not purport to be and does not constitute a guarantee of the accuracy of the information contained herein and does not constitute a legal opinion nor medical advice. Although ERIS has endeavored to present you with information that is accurate, ERIS disclaims, any and all liability for any errors, omissions, or inaccuracies in such information and data, whether attributable to inadvertence, negligence or otherwise, and for any consequences arising therefrom. Liability on the part of ERIS is limited to the monetary value paid for this report.

**Trademark and Copyright:** You may not use the ERIS trademarks or attribute any work to ERIS other than as outlined above. This Service and Report (s) are protected by copyright owned by ERIS Information Limited Partnership. Copyright in data used in the Service or Report(s) (the "Data") is owned by ERIS or its licensors. The Service, Report(s) and Data may not be copied or reproduced in whole or in any substantial part without prior written consent of ERIS.

# Executive Summary

## **Property Information:**

**Project Property:** *Residential / Commercial Property*  
*Residential / Commercial Site Mississauga ON L5M 1H6*

**Project No:** 29044

## **Order Information:**

**Order No:** 23092500655  
**Date Requested:** *September 25, 2023*  
**Requested by:** *OHE Consultants*  
**Report Type:** *RSC Report (Urban)*

## **Historical/Products:**

**ERIS Xplorer** [\*ERIS Xplorer\*](#)  
**Topographic Map** *RSC Maps*

## Executive Summary: Report Summary

<b>Database</b>	<b>Name</b>	<b>Searched</b>	<b>Project Property</b>	<b>Boundary to 0.30km</b>	<b>Total</b>
AAGR	Abandoned Aggregate Inventory	Y	0	0	0
AGR	Aggregate Inventory	Y	0	0	0
AMIS	Abandoned Mine Information System	Y	0	0	0
ANDR	Anderson's Waste Disposal Sites	Y	0	0	0
AST	Aboveground Storage Tanks	Y	0	0	0
AUWR	Automobile Wrecking & Supplies	Y	2	0	2
BORE	Borehole	Y	0	5	5
CA	Certificates of Approval	Y	0	17	17
CDRY	Dry Cleaning Facilities	Y	0	3	3
CFOT	Commercial Fuel Oil Tanks	Y	0	2	2
CHEM	Chemical Manufacturers and Distributors	Y	0	0	0
CHM	Chemical Register	Y	0	0	0
CNG	Compressed Natural Gas Stations	Y	0	0	0
COAL	Inventory of Coal Gasification Plants and Coal Tar Sites	Y	0	0	0
CONV	Compliance and Convictions	Y	0	0	0
CPU	Certificates of Property Use	Y	0	2	2
DRL	Drill Hole Database	Y	0	0	0
DTNK	Delisted Fuel Tanks	Y	0	13	13
EASR	Environmental Activity and Sector Registry	Y	0	4	4
EBR	Environmental Registry	Y	0	5	5
ECA	Environmental Compliance Approval	Y	0	6	6
EEM	Environmental Effects Monitoring	Y	0	0	0
EHS	ERIS Historical Searches	Y	2	68	70
EIIS	Environmental Issues Inventory System	Y	0	0	0
EMHE	Emergency Management Historical Event	Y	0	0	0
EPAR	Environmental Penalty Annual Report	Y	0	0	0
EXP	List of Expired Fuels Safety Facilities	Y	0	0	0
FCON	Federal Convictions	Y	0	0	0
FCS	Contaminated Sites on Federal Land	Y	0	0	0
FOFT	Fisheries & Oceans Fuel Tanks	Y	0	0	0
FRST	Federal Identification Registry for Storage Tank Systems (FIRSTS)	Y	0	0	0
FST	Fuel Storage Tank	Y	2	4	6
FSTH	Fuel Storage Tank - Historic	Y	2	0	2
GEN	Ontario Regulation 347 Waste Generators Summary	Y	4	182	186
GHG	Greenhouse Gas Emissions from Large Facilities	Y	0	0	0
HINC	TSSA Historic Incidents	Y	0	0	0

<b>Database</b>	<b>Name</b>	<b>Searched</b>	<b>Project Property</b>	<b>Boundary to 0.30km</b>	<b>Total</b>
IAFT	Indian & Northern Affairs Fuel Tanks	Y	0	0	0
INC	Fuel Oil Spills and Leaks	Y	0	5	5
LIMO	Landfill Inventory Management Ontario	Y	0	0	0
MINE	Canadian Mine Locations	Y	0	0	0
MNR	Mineral Occurrences	Y	0	0	0
NATE	National Analysis of Trends in Emergencies System (NATES)	Y	0	0	0
NCPL	Non-Compliance Reports	Y	0	0	0
NDFT	National Defense & Canadian Forces Fuel Tanks	Y	0	0	0
NDSP	National Defense & Canadian Forces Spills	Y	0	0	0
NDWD	National Defence & Canadian Forces Waste Disposal Sites	Y	0	0	0
NEBI	National Energy Board Pipeline Incidents	Y	0	0	0
NEBP	National Energy Board Wells	Y	0	0	0
NEES	National Environmental Emergencies System (NEES)	Y	0	0	0
NPCB	National PCB Inventory	Y	0	4	4
NPR2	National Pollutant Release Inventory 1993-2020	Y	0	0	0
NPRI	National Pollutant Release Inventory - Historic	Y	0	2	2
OGWE	Oil and Gas Wells	Y	0	0	0
OOGW	Ontario Oil and Gas Wells	Y	0	0	0
OPCB	Inventory of PCB Storage Sites	Y	0	0	0
ORD	Orders	Y	0	0	0
PAP	Canadian Pulp and Paper	Y	0	0	0
PCFT	Parks Canada Fuel Storage Tanks	Y	0	0	0
PES	Pesticide Register	Y	0	17	17
PFCH	NPRI Reporters - PFAS Substances	Y	0	0	0
PFHA	Potential PFAS Handlers from NPRI	Y	0	0	0
PINC	Pipeline Incidents	Y	0	5	5
PRT	Private and Retail Fuel Storage Tanks	Y	1	2	3
PTTW	Permit to Take Water	Y	0	0	0
REC	Ontario Regulation 347 Waste Receivers Summary	Y	0	0	0
RSC	Record of Site Condition	Y	0	8	8
RST	Retail Fuel Storage Tanks	Y	0	0	0
SCT	Scott's Manufacturing Directory	Y	4	31	35
SPL	Ontario Spills	Y	0	21	21
SRDS	Wastewater Discharger Registration Database	Y	0	0	0
TANK	Anderson's Storage Tanks	Y	0	0	0
TCFT	Transport Canada Fuel Storage Tanks	Y	0	0	0
VAR	Variances for Abandonment of Underground Storage Tanks	Y	0	0	0
WDS	Waste Disposal Sites - MOE CA Inventory	Y	0	1	1
WDSH	Waste Disposal Sites - MOE 1991 Historical Approval Inventory	Y	0	0	0
WWIS	Water Well Information System	Y	9	61	70

<i>Database</i>	<i>Name</i>	<i>Searched</i>	<i>Project Property</i>	<i>Boundary to 0.30km</i>	<i>Total</i>
		<b>Total:</b>	26	468	494

## Executive Summary: Site Report Summary - Project Property

<b>Map Key</b>	<b>DB</b>	<b>Company/Site Name</b>	<b>Address</b>	<b>Dir/Dist (m)</b>	<b>Elev diff (m)</b>	<b>Page Number</b>
<a href="#"><u>1</u></a>	EHS		208 Emby Drive and 51 and 57 Tannery Street Mississauga ON L5M 1H6	S/0.0	-0.02	<a href="#"><u>97</u></a>
<a href="#"><u>2</u></a>	EHS		51, 57 Tannery Street And 208 Emby Drive Mississauga ON	ENE/0.0	0.51	<a href="#"><u>97</u></a>
<a href="#"><u>3</u></a>	PRT	CREDIT VALLEY TRENCHING AND EXCAVATING LTD	208 EMBY DR STREETSVILLE MISSISSAUGA ON L5M 1H6	N/0.0	0.88	<a href="#"><u>97</u></a>
<a href="#"><u>3</u></a>	SCT	SUPERIOR VAULT CO LTD	208 EMBY DR UNIT 1 MISSISSAUGA ON L5M 1H6	N/0.0	0.88	<a href="#"><u>97</u></a>
<a href="#"><u>3</u></a>	SCT	SUPERIOR VAULT CO LTD	208 EMBY ST UNIT 1 MISSISSAUGA ON L5M 1H6	N/0.0	0.88	<a href="#"><u>98</u></a>
<a href="#"><u>3</u></a>	SCT	Superior Vault Co. Ltd.	208 Emby Dr Unit 1 Mississauga ON L5M 1H6	N/0.0	0.88	<a href="#"><u>98</u></a>
<a href="#"><u>3</u></a>	SCT	4 Most Chemical Co. Ltd.	208 Emby Dr Mississauga ON L5M 1H6	N/0.0	0.88	<a href="#"><u>98</u></a>
<a href="#"><u>3</u></a>	GEN	NO DIP FURNITURE STRIPPING LTD.	208 EMBY DR. UNIT 3 STREETSVILLE ON L5M 1H6	N/0.0	0.88	<a href="#"><u>98</u></a>



<b>Map Key</b>	<b>DB</b>	<b>Company/Site Name</b>	<b>Address</b>	<b>Dir/Dist (m)</b>	<b>Elev diff (m)</b>	<b>Page Number</b>
<a href="#"><u>3</u></a>	GEN	NO DIP FURNITURE STRIPPING LTD. 28-644	208 EMBY DR. UNIT 3 STREETSVILLE ON L5M 1H6	N/0.0	0.88	<a href="#"><u>99</u></a>
<a href="#"><u>3</u></a>	GEN	NO DIP FURNITURE STRIPPING LTD.	208 EMBY DRIVE, UNIT 3 STREETSVILLE ON L5M 1H6	N/0.0	0.88	<a href="#"><u>99</u></a>
<a href="#"><u>3</u></a>	AUWR	STREETSVILLE BUSH AUTO WRECKERS & PARTS INC	208 EMBY DR MISSISSAUGA ON L5M 1H6	N/0.0	0.88	<a href="#"><u>99</u></a>
<a href="#"><u>3</u></a>	FSTH	CREDIT VALLEY TRENCHING AND EXCAVATING LTD	208 EMBY DR STREETSVILLE MISSISSAUGA ON L5M 1H6	N/0.0	0.88	<a href="#"><u>100</u></a>
<a href="#"><u>3</u></a>	FSTH	CREDIT VALLEY TRENCHING AND EXCAVATING LTD	208 EMBY DR STREETSVILLE MISSISSAUGA ON L5M 1H6	N/0.0	0.88	<a href="#"><u>100</u></a>
<a href="#"><u>3</u></a>	FST	CREDIT VALLEY TRENCHING AND EXCAVATING LTD	208 EMBY DR STREETSVILLE MISSISSAUGA L5M 1H6 ON CA ON	N/0.0	0.88	<a href="#"><u>100</u></a>
<a href="#"><u>3</u></a>	FST	CREDIT VALLEY TRENCHING AND EXCAVATING LTD	208 EMBY DR STREETSVILLE MISSISSAUGA L5M 1H6 ON CA ON	N/0.0	0.88	<a href="#"><u>101</u></a>
<a href="#"><u>3</u></a>	AUWR	STREETSVILLE BUSH WRECKERS	208 EMBY DR STREETSVILLE ON L5M1H6	N/0.0	0.88	<a href="#"><u>101</u></a>
<a href="#"><u>4</u></a>	WWIS		51 TANNERY STREET Mississauga ON  <b>Well ID: 7217447</b>	NNW/0.0	1.81	<a href="#"><u>102</u></a>
<a href="#"><u>5</u></a>	WWIS		51 TANNERY STREET Mississauga ON	N/0.0	1.81	<a href="#"><u>105</u></a>

<b>Map Key</b>	<b>DB</b>	<b>Company/Site Name</b>	<b>Address</b>	<b>Dir/Dist (m)</b>	<b>Elev diff (m)</b>	<b>Page Number</b>
			<b>Well ID: 7217448</b>			
<a href="#"><u>6</u></a>	WWIS		51 TANNERY STREET Mississauga ON	NW/0.0	1.86	<a href="#"><u>108</u></a>
			<b>Well ID: 7217446</b>			
<a href="#"><u>7</u></a>	WWIS		ON	E/0.0	1.08	<a href="#"><u>112</u></a>
			<b>Well ID: 7284560</b>			
<a href="#"><u>8</u></a>	WWIS		208 EMBY DRIVE MISSISSAUGA ON	ESE/0.0	-0.32	<a href="#"><u>113</u></a>
			<b>Well ID: 7311919</b>			
<a href="#"><u>9</u></a>	WWIS		208 EMBY DR. MISSISSAUGA ON	ESE/0.0	0.14	<a href="#"><u>116</u></a>
			<b>Well ID: 7322901</b>			
<a href="#"><u>10</u></a>	GEN	2003990 Ontario Inc.	51 Tannery Street Mississauga ON L5M 1V3	NNW/0.0	2.75	<a href="#"><u>119</u></a>
<a href="#"><u>11</u></a>	WWIS		ON	ESE/0.0	0.41	<a href="#"><u>120</u></a>
			<b>Well ID: 7325307</b>			
<a href="#"><u>12</u></a>	WWIS		ON	WNW/0.0	1.63	<a href="#"><u>121</u></a>
			<b>Well ID: 7311674</b>			
<a href="#"><u>13</u></a>	WWIS		51 TANNERY STREET Mississauga ON	NNW/0.0	3.14	<a href="#"><u>122</u></a>
			<b>Well ID: 7217445</b>			

## Executive Summary: Site Report Summary - Surrounding Properties

<b>Map Key</b>	<b>DB</b>	<b>Company/Site Name</b>	<b>Address</b>	<b>Dir/Dist (m)</b>	<b>Elev Diff (m)</b>	<b>Page Number</b>
<a href="#">14</a>	EHS		51-57 Tannery Street Mississauga ON L5M 1V3	WNW/4.2	2.13	<a href="#">125</a>
<a href="#">14</a>	EHS		51-57 Tannery Street Mississauga ON L5M 1V3	WNW/4.2	2.13	<a href="#">125</a>
<a href="#">15</a>	CA	275057 Ontario Limited	Tannery Street and Rutledge Road Mississauga ON	NW/6.1	3.08	<a href="#">126</a>
<a href="#">15</a>	ECA	275057 Ontario Limited	Tannery Street and Rutledge Road Mississauga ON L4L 1T3	NW/6.1	3.08	<a href="#">126</a>
<a href="#">16</a>	WWIS		ON <b>Well ID: 7325288</b>	SSW/9.7	-4.15	<a href="#">126</a>
<a href="#">17</a>	PES	CEDAR GROUNDS MAINTENANCE	95 JOYMAR DRIVE, UNIT 2 MISSISSAUGA ON L5M 3S8	WSW/11.8	-3.75	<a href="#">127</a>
<a href="#">17</a>	PES	CLINTAR GROUNDSKEEPING	95 JOYMAR DRIVE MISSISSAUGA ON L5M 3S8	WSW/11.8	-3.75	<a href="#">128</a>
<a href="#">17</a>	SCT	MAJOR LEAGUE GRAPHICS INC.	95 JOYMAR DR UNIT 7 MISSISSAUGA ON L5M 3S8	WSW/11.8	-3.75	<a href="#">128</a>
<a href="#">17</a>	SCT	Stampall Washer Ltd.	95 Joymar Dr Unit 4-5 Mississauga ON L5M 3S8	WSW/11.8	-3.75	<a href="#">128</a>
<a href="#">17</a>	PES	CEDAR GROUNDS MAINTENANCE	95 JOYMAR DR UNIT 2 MISSISSAUGA ON L5M 3S8	WSW/11.8	-3.75	<a href="#">129</a>
<a href="#">17</a>	GEN	AL POWER LINES 02-721	95 JOYMAR DRIVE, UNIT #8 MISSISSAUGA ON L5M 3S8	WSW/11.8	-3.75	<a href="#">129</a>
<a href="#">17</a>	GEN	STAMPALL WASHER LTD.	95 JOYMAR DRIVE, UNIT 4 & 5 MISSISSAUGA ON L5M 3S8	WSW/11.8	-3.75	<a href="#">130</a>

<b>Map Key</b>	<b>DB</b>	<b>Company/Site Name</b>	<b>Address</b>	<b>Dir/Dist (m)</b>	<b>Elev Diff (m)</b>	<b>Page Number</b>
<a href="#">17</a>	GEN	AL POWER LINES	95 JOYMAR DRIVE, UNIT 8 MISSISSAUGA ON L5M 3S8	WSW/11.8	-3.75	<a href="#">130</a>
<a href="#">17</a>	GEN	Turf Lawn Care & Maintenance Inc.	95 Joymar unit #7 Mississauga ON L5M 3S8	WSW/11.8	-3.75	<a href="#">130</a>
<a href="#">17</a>	GEN	TPL Construction Ltd.	95 Joymar Drive,Unit 8 Mississauga ON L5M 3S8	WSW/11.8	-3.75	<a href="#">131</a>
<a href="#">17</a>	SCT	Cedar Grounds Maintenance Inc.	95 Joymar Dr Unit 2 Mississauga ON L5M 3S8	WSW/11.8	-3.75	<a href="#">131</a>
<a href="#">17</a>	GEN	STAMPALL WASHER LTD.	95 JOYMAR DRIVE, UNIT 4 & 5 MISSISSAUGA ON L5M 3S8	WSW/11.8	-3.75	<a href="#">131</a>
<a href="#">17</a>	GEN	Turf Lawn Care & Maintenance Inc.	95 Joymar unit #7 Mississauga ON L5M 3S8	WSW/11.8	-3.75	<a href="#">132</a>
<a href="#">17</a>	GEN	Turf Lawn Care & Maintenance Inc.	95 Joymar unit #7 Mississauga ON L5M 3S8	WSW/11.8	-3.75	<a href="#">132</a>
<a href="#">17</a>	GEN	TPL Construction Ltd.	95 Joymar Drive,Unit 8 Mississauga ON L5M 3S8	WSW/11.8	-3.75	<a href="#">133</a>
<a href="#">17</a>	GEN	Turf Lawn Care & Maintenance Inc.	95 Joymar unit #7 Mississauga ON L5M 3S8	WSW/11.8	-3.75	<a href="#">133</a>
<a href="#">17</a>	GEN	Turf Lawn Care & Maintenance Inc.	95 Joymar unit #7 Mississauga ON L5M 3S8	WSW/11.8	-3.75	<a href="#">133</a>
<a href="#">17</a>	GEN	TPL Construction Ltd.	95 Joymar Drive,Unit 8 Mississauga ON L5M 3S8	WSW/11.8	-3.75	<a href="#">134</a>
<a href="#">17</a>	GEN	STAMPALL WASHER LTD.	95 JOYMAR DRIVE, UNIT 4 & 5 MISSISSAUGA ON	WSW/11.8	-3.75	<a href="#">134</a>
<a href="#">17</a>	GEN	TPL Construction Ltd.	95 Joymar Drive,Unit 8 Mississauga ON	WSW/11.8	-3.75	<a href="#">134</a>

<b>Map Key</b>	<b>DB</b>	<b>Company/Site Name</b>	<b>Address</b>	<b>Dir/Dist (m)</b>	<b>Elev Diff (m)</b>	<b>Page Number</b>
<a href="#">17</a>	GEN	Turf Lawn Care & Maintenance Inc.	95 Joymar unit #7 Mississauga ON	WSW/11.8	-3.75	<a href="#">135</a>
<a href="#">17</a>	GEN	TPL Construction Ltd.	95 Joymar Drive,Unit 8 Mississauga ON L5M 3S8	WSW/11.8	-3.75	<a href="#">135</a>
<a href="#">17</a>	GEN	Turf Lawn Care & Maintenance Inc.	95 Joymar unit #7 Mississauga ON L5M 3S8	WSW/11.8	-3.75	<a href="#">135</a>
<a href="#">17</a>	GEN	Turf Lawn Care & Maintenance Inc.	95 Joymar unit #7 Mississauga ON L5M 3S8	WSW/11.8	-3.75	<a href="#">136</a>
<a href="#">17</a>	GEN	STAMPALL WASHER LTD.	95 JOYMAR DRIVE, UNIT 4 & 5 MISSISSAUGA ON L5M 3S8	WSW/11.8	-3.75	<a href="#">136</a>
<a href="#">17</a>	GEN	TPL Construction Ltd.	95 Joymar Drive,Unit 8 Mississauga ON L5M 3S8	WSW/11.8	-3.75	<a href="#">136</a>
<a href="#">17</a>	GEN	Turf Lawn Care & Maintenance Inc.	95 Joymar unit #7 Mississauga ON L5M 3S8	WSW/11.8	-3.75	<a href="#">137</a>
<a href="#">17</a>	GEN	STAMPALL WASHER LTD.	95 JOYMAR DRIVE, UNIT 4 & 5 MISSISSAUGA ON L5M 3S8	WSW/11.8	-3.75	<a href="#">137</a>
<a href="#">17</a>	GEN	TPL Construction Ltd.	95 Joymar Drive,Unit 8 Mississauga ON L5M 3S8	WSW/11.8	-3.75	<a href="#">138</a>
<a href="#">17</a>	GEN	Turf Lawn Care & Maintenance Inc.	95 Joymar unit #4/5/6 Mississauga ON L5M 3S8	WSW/11.8	-3.75	<a href="#">138</a>
<a href="#">17</a>	GEN	TPL Construction Ltd.	95 Joymar Drive,Unit 8 Mississauga ON L5M 3S8	WSW/11.8	-3.75	<a href="#">138</a>
<a href="#">17</a>	GEN	Cedar Grounds Maintenance	95 Joymar Drive Unit 2 Mississauga ON L5M 3S8	WSW/11.8	-3.75	<a href="#">139</a>
<a href="#">17</a>	PES	CEDAR GROUNDS MAINTENANCE	95 JOYMAR DR UNIT 2 MISSISSAUGA ON L5M3S8	WSW/11.8	-3.75	<a href="#">139</a>

<b>Map Key</b>	<b>DB</b>	<b>Company/Site Name</b>	<b>Address</b>	<b>Dir/Dist (m)</b>	<b>Elev Diff (m)</b>	<b>Page Number</b>
<a href="#">17</a>	PES	TURF LAWN CARE & MAINTENANCE INC	95 JOYMAR DR, UNIT 7 MISSISSAUGA ON L5MJ58	WSW/11.8	-3.75	<a href="#">139</a>
<a href="#">17</a>	PES	CEDAR GROUNDS MAINTENANCE	95 JOYMAR DR UNIT 2 MISSISSAUGA ON L5M3S8	WSW/11.8	-3.75	<a href="#">140</a>
<a href="#">17</a>	GEN	Cedar Grounds Maintenance	95 Joymar Drive Unit 2 Mississauga ON L5M 3S8	WSW/11.8	-3.75	<a href="#">140</a>
<a href="#">17</a>	GEN	TPP Utilities Inc TPP Utilities Inc	95 Joymar Drive unit 8 Mississauga ON L5M 3S8	WSW/11.8	-3.75	<a href="#">140</a>
<a href="#">17</a>	GEN	Cedar Grounds Maintenance	95 Joymar Drive Unit 2 Mississauga ON L5M 3S8	WSW/11.8	-3.75	<a href="#">141</a>
<a href="#">17</a>	GEN	TPP Utilities Inc TPP Utilities Inc	95 Joymar Drive unit 8 Mississauga ON L5M 3S8	WSW/11.8	-3.75	<a href="#">141</a>
<a href="#">17</a>	GEN	TPP Utilities Inc TPP Utilities Inc	95 Joymar Drive unit 8 Mississauga ON L5M 3S8	WSW/11.8	-3.75	<a href="#">142</a>
<a href="#">17</a>	GEN	Cedar Grounds Maintenance	95 Joymar Drive Unit 2 Mississauga ON L5M 3S8	WSW/11.8	-3.75	<a href="#">142</a>
<a href="#">18</a>	EHS		100 Emby Drive Mississauga ON L5M 1H6	SE/30.6	-1.48	<a href="#">142</a>
<a href="#">18</a>	PES	DETAILED LANDSCAPE SERVICES INC O/A SHADES OF GREEN	100 EMBY DR, UNIT F MISSISSAUGA ON L5M1H6	SE/30.6	-1.48	<a href="#">142</a>
<a href="#">18</a>	SCT	Mississauga Engines Inc.	100 Emby Dr Unit A Mississauga ON L5M 1H6	SE/30.6	-1.48	<a href="#">143</a>
<a href="#">18</a>	SCT	Mississauga Engines Inc.	A-100 Emby Dr Mississauga ON L5M 1H6	SE/30.6	-1.48	<a href="#">143</a>
<a href="#">18</a>	GEN	Mississauga Engines Inc	100 Emby Drive Unit A Mississauga ON	SE/30.6	-1.48	<a href="#">144</a>

<b>Map Key</b>	<b>DB</b>	<b>Company/Site Name</b>	<b>Address</b>	<b>Dir/Dist (m)</b>	<b>Elev Diff (m)</b>	<b>Page Number</b>
<a href="#">18</a>	EHS		100 Emby Dr Mississauga ON L5M1H6	SE/30.6	-1.48	<a href="#">144</a>
<a href="#">18</a>	GEN	2181415 Ontario Inc	100 Emby Dr Unit D Mississauga ON L5M 1H6	SE/30.6	-1.48	<a href="#">144</a>
<a href="#">18</a>	PES	DETAILED LANDSCAPE SERVICES INC O/A SHADES OF GREEN	100 EMBY DR, UNIT F MISSISSAUGA ON L5M1H6	SE/30.6	-1.48	<a href="#">145</a>
<a href="#">18</a>	GEN	2181415 Ontario Inc	100 Emby Dr Unit D Mississauga ON L5M 1H6	SE/30.6	-1.48	<a href="#">145</a>
<a href="#">18</a>	EASR	ROADRUNNER BINS INC.	100 EMBY DR MISSISSAUGA ON L5M 1H6	SE/30.6	-1.48	<a href="#">145</a>
<a href="#">19</a>	RSC		0 Bellvue St Known as 52 Tannery St. Mississauga ON	NW/33.3	3.14	<a href="#">146</a>
<a href="#">19</a>	WDS		52 TANNERY STREET, MISSISSAUGA MISSISSAUGA, CITY OF ON	NW/33.3	3.14	<a href="#">146</a>
<a href="#">19</a>	GEN	275057 ONTARIO LIMITED	52 TANNERY COURT MISSISSAUGA ON L5M 1V4	NW/33.3	3.14	<a href="#">147</a>
<a href="#">19</a>	GEN	275057 ONTARIO LIMITED 43- 363	PT. LOT 4 CONC 5, WHS MISSISSAUGA 52 TANNERY COURT STREETSVILLE ON L5M 1V4	NW/33.3	3.14	<a href="#">147</a>
<a href="#">19</a>	EHS		52 Tannery Street Mississauga ON	NW/33.3	3.14	<a href="#">148</a>
<a href="#">19</a>	EBR	Kings Mill Development Inc.	52 Tannery Street MISSISSAUGA ON	NW/33.3	3.14	<a href="#">148</a>
<a href="#">19</a>	CPU	Kings Mill Development Inc.	52 Tannery Street MISSISSAUGA ON	NW/33.3	3.14	<a href="#">148</a>

<b>Map Key</b>	<b>DB</b>	<b>Company/Site Name</b>	<b>Address</b>	<b>Dir/Dist (m)</b>	<b>Elev Diff (m)</b>	<b>Page Number</b>
<a href="#"><u>19</u></a>	CPU	Kings Mill Development Inc.	52 Tannery Street, 60 Tannery Street and 0 Bellvue Street CITY OF MISSISSAUGA ON	NW/33.3	3.14	<a href="#"><u>149</u></a>
<a href="#"><u>20</u></a>	WWIS		ON <b>Well ID:</b> 7294563	SE/34.5	-1.24	<a href="#"><u>149</u></a>
<a href="#"><u>21</u></a>	WWIS		136 QUEEN STREET SOUTH ON <b>Well ID:</b> 7174624	NNW/36.0	3.14	<a href="#"><u>150</u></a>
<a href="#"><u>22</u></a>	WWIS		136 QUEEN STREET SOUTH ON <b>Well ID:</b> 7174622	NNW/39.9	3.14	<a href="#"><u>153</u></a>
<a href="#"><u>23</u></a>	RSC	Kings Mill Development Inc.	60 TANNERY STREET, MISSISSAUGA, ONTARIO L5M 1V3 Mississauga ON	WNW/41.0	0.98	<a href="#"><u>156</u></a>
<a href="#"><u>24</u></a>	EHS		Queen St, Erin Mills Parkways, Mississauga Mississauga ON L5N	N/48.8	3.14	<a href="#"><u>157</u></a>
<a href="#"><u>24</u></a>	EHS		Queen St, Erin Mills Parkways, Mississauga Mississauga ON L5N	N/48.8	3.14	<a href="#"><u>157</u></a>
<a href="#"><u>25</u></a>	EHS		66 and 66 Thomas Street, 95 Joymar Drive and 65 Tannery Street Mississauga ON L5M 1Y6	SSW/52.2	-4.93	<a href="#"><u>158</u></a>
<a href="#"><u>25</u></a>	EHS		66 and 66 Thomas Street, 95 Joymar Drive and 65 Tannery Street Mississauga ON L5M 1Y6	SSW/52.2	-4.93	<a href="#"><u>158</u></a>
<a href="#"><u>26</u></a>	WWIS		136 QUEEN STREET SOUTH ON <b>Well ID:</b> 7174623	NW/54.2	3.14	<a href="#"><u>158</u></a>
<a href="#"><u>27</u></a>	EHS		34 Pearl Street Mississauga ON L5M 1X2	ENE/57.5	3.14	<a href="#"><u>161</u></a>
<a href="#"><u>27</u></a>	EHS		34 Pearl Street Mississauga ON L5M 1X2	ENE/57.5	3.14	<a href="#"><u>161</u></a>
<a href="#"><u>28</u></a>	WWIS		65 TANNERY ST MISSISSAUGA ON	WSW/58.0	-3.82	<a href="#"><u>161</u></a>



<b>Map Key</b>	<b>DB</b>	<b>Company/Site Name</b>	<b>Address</b>	<b>Dir/Dist (m)</b>	<b>Elev Diff (m)</b>	<b>Page Number</b>
			<b>Well ID:</b> 4909697			
<a href="#">29</a>	SCT	PLASTIC COMPONENTS (1987)	44 THOMAS ST MISSISSAUGA ON L5M 1Y7	ESE/60.1	-0.72	<a href="#">165</a>
<a href="#">29</a>	SCT	PLASTIC COMPONENTS (1987) (DIV	44 THOMAS ST MISSISSAUGA ON L5M 1Y7	ESE/60.1	-0.72	<a href="#">165</a>
<a href="#">29</a>	SCT	Plastic Components (1987) - Div. of Carousel Plastics Ltd.	44 Thomas St Mississauga ON L5M 1Y7	ESE/60.1	-0.72	<a href="#">165</a>
<a href="#">29</a>	GEN	PLASTIC COMPONENTS (1987) DIV.OF	CAROUSEL PLASTICS LTD. 44 THOMAS ST. MISSISSAUGA ON L5M 1Y7	ESE/60.1	-0.72	<a href="#">165</a>
<a href="#">29</a>	GEN	PLASTIC COMPONENTS (1987) DIV.OF 30-630	CAROUSEL PLASTICS LTD. 44 THOMAS ST. MISSISSAUGA ON L5M 1Y7	ESE/60.1	-0.72	<a href="#">166</a>
<a href="#">29</a>	GEN	PLASTIC COMPONENTS (1987)	44 THOMAS STREET MISSISSAUGA ON L5M 1Y7	ESE/60.1	-0.72	<a href="#">166</a>
<a href="#">30</a>	EHS		29 Tannery Street Mississauga ON L5M 1V1	NNE/60.1	3.14	<a href="#">166</a>
<a href="#">30</a>	GEN	St. Hillaire Dentistry Professional Corporation	100-29 tannery street Mississauga ON L5M 1V1	NNE/60.1	3.14	<a href="#">166</a>
<a href="#">30</a>	GEN	St. Hillaire Dentistry Professional Corporation	100-29 tannery street Mississauga ON L5M 1V1	NNE/60.1	3.14	<a href="#">167</a>
<a href="#">30</a>	GEN	St. Hillaire Dentistry Professional Corporation	100-29 tannery street Mississauga ON L5M 1V1	NNE/60.1	3.14	<a href="#">167</a>
<a href="#">30</a>	GEN	St. Hillaire Dentistry Professional Corporation	100-29 Tannery street Mississauga ON L5M 1V1	NNE/60.1	3.14	<a href="#">168</a>
<a href="#">30</a>	GEN	St. Hillaire Dentistry Professional Corporation	100-29 Tannery street Mississauga ON L5M 1V1	NNE/60.1	3.14	<a href="#">168</a>

<b>Map Key</b>	<b>DB</b>	<b>Company/Site Name</b>	<b>Address</b>	<b>Dir/Dist (m)</b>	<b>Elev Diff (m)</b>	<b>Page Number</b>
<a href="#"><u>30</u></a>	GEN	St. Hillaire Dentistry Professional Corporation	100-29 Tannery street Mississauga ON L5M 1V1	NNE/60.1	3.14	<a href="#"><u>168</u></a>
<a href="#"><u>31</u></a>	EHS		44 and 56 Thomas St, and 100 Emby Drive Mississauga ON	SE/61.0	-1.40	<a href="#"><u>169</u></a>
<a href="#"><u>32</u></a>	EHS		225 Broadway Street Mississauga ON L5M 1J1	E/63.0	3.14	<a href="#"><u>169</u></a>
<a href="#"><u>33</u></a>	ECA	215 Broadway Holdings Inc.	215 Broadway St Lot 4, Concession 5 WHS Mississauga ON L6C 1T5	E/68.3	3.14	<a href="#"><u>169</u></a>
<a href="#"><u>33</u></a>	EHS		215 Broadway Street Mississauga ON	E/68.3	3.14	<a href="#"><u>169</u></a>
<a href="#"><u>34</u></a>	WWIS		64 THOMAS ST MISSISSAUGA ON <b>Well ID:</b> 7302257	SSE/72.4	-5.11	<a href="#"><u>170</u></a>
<a href="#"><u>35</u></a>	EHS		225 Broadway Street Mississauga ON L5M 1J1	E/75.3	3.14	<a href="#"><u>173</u></a>
<a href="#"><u>35</u></a>	EHS		225 Broadway Street Mississauga ON L5M 1J1	E/75.3	3.14	<a href="#"><u>173</u></a>
<a href="#"><u>36</u></a>	SPL	Kings Mill Development Inc.	180 Rutledge Rd Woodbridge Vaughan ON NA	WNW/77.2	1.80	<a href="#"><u>173</u></a>
<a href="#"><u>36</u></a>	GEN	GFL Infrastructure Group Demolition	180 Rutledge Road Mississauga ON L5M 1C1	WNW/77.2	1.80	<a href="#"><u>174</u></a>
<a href="#"><u>37</u></a>	EHS		181 Rutledge Road Mississauga ON L5M 1G1	WNW/77.3	1.80	<a href="#"><u>174</u></a>
<a href="#"><u>37</u></a>	EHS		181 Rutledge Road Mississauga ON L5M 1G1	WNW/77.3	1.80	<a href="#"><u>175</u></a>
<a href="#"><u>38</u></a>	PINC	PIPELINE HIT - 2"	25 TANNERY STREET,,MISSISSAUGA, ON,L5M 1V1,CA ON	NE/87.5	3.14	<a href="#"><u>175</u></a>

<b>Map Key</b>	<b>DB</b>	<b>Company/Site Name</b>	<b>Address</b>	<b>Dir/Dist (m)</b>	<b>Elev Diff (m)</b>	<b>Page Number</b>
<a href="#"><u>39</u></a>	SPL		56 Thomas Street Mississauga ON L5M 1Y7	SE/88.0	-2.48	<a href="#"><u>175</u></a>
<a href="#"><u>40</u></a>	EHS		38 Thomas Street Mississauga ON L5M 5H5	ESE/88.7	1.91	<a href="#"><u>176</u></a>
<a href="#"><u>41</u></a>	GEN	MID-ONTARIO EXPRESS LTD.	66 THOMAS ST. MISSISSAUGA ON L5M 2P3	SSW/88.9	-4.14	<a href="#"><u>176</u></a>
<a href="#"><u>41</u></a>	EASR	TRINITY AUTO SERVICE INC	66 Thomas Mississauga ON	SSW/88.9	-4.14	<a href="#"><u>176</u></a>
<a href="#"><u>41</u></a>	EASR	TRINITY AUTO SERVICE INC	66 Thomas ST Mississauga ON L5M 2P3	SSW/88.9	-4.14	<a href="#"><u>177</u></a>
<a href="#"><u>41</u></a>	EASR	COR-TAR INDUSTRIES LIMITED	66 THOMAS ST MISSISSAUGA ON L5M 2P3	SSW/88.9	-4.14	<a href="#"><u>177</u></a>
<a href="#"><u>41</u></a>	EHS		66 Thomas Street Mississauga ON L5M 2P3	SSW/88.9	-4.14	<a href="#"><u>177</u></a>
<a href="#"><u>41</u></a>	WWIS		66 THOMAS ST lot 4 con 5 Mississauga ON <b>Well ID:</b> 7314274	SSW/88.9	-4.14	<a href="#"><u>178</u></a>
<a href="#"><u>42</u></a>	EHS		175 Rutledge Road Mississauga ON L5M 1G1	NW/92.2	3.14	<a href="#"><u>180</u></a>
<a href="#"><u>43</u></a>	PRT	S & V MOTORS	64 THOMAS ST MISSISSAUGA ON L5M 1Y7	SSE/94.1	-5.89	<a href="#"><u>180</u></a>
<a href="#"><u>43</u></a>	EHS		64 Thomas Street Mississauga ON	SSE/94.1	-5.89	<a href="#"><u>181</u></a>
<a href="#"><u>43</u></a>	GEN	D&D PAINTERS LIMTIED	64 THOMAS STREET STREETSVILLE ON L5M 1Y7	SSE/94.1	-5.89	<a href="#"><u>181</u></a>
<a href="#"><u>43</u></a>	GEN	D&D PAINTERS LIMTIED	64 THOMAS STREET STREETSVILLE ON L5M 1Y7	SSE/94.1	-5.89	<a href="#"><u>181</u></a>

<b>Map Key</b>	<b>DB</b>	<b>Company/Site Name</b>	<b>Address</b>	<b>Dir/Dist (m)</b>	<b>Elev Diff (m)</b>	<b>Page Number</b>
<a href="#">43</a>	GEN	D&D PAINTERS LIMTIED	64 THOMAS STREET STREETSVILLE ON L5M 1Y7	SSE/94.1	-5.89	<a href="#">182</a>
<a href="#">43</a>	GEN	D&D PAINTERS LIMTIED	64 THOMAS STREET STREETSVILLE ON	SSE/94.1	-5.89	<a href="#">182</a>
<a href="#">43</a>	GEN	D&D PAINTERS LIMTIED	64 THOMAS STREET STREETSVILLE ON L5M 2P3	SSE/94.1	-5.89	<a href="#">182</a>
<a href="#">43</a>	EHS		64 Thomas St Mississauga ON L5M1Y7	SSE/94.1	-5.89	<a href="#">183</a>
<a href="#">44</a>	WWIS		64 THOMAS ST MISSISSAUGA ON <b>Well ID:</b> 7302258	SSE/97.2	-5.42	<a href="#">183</a>
<a href="#">45</a>	EHS		Vic Condo Phase I Mississauga ON L5M	WNW/98.6	1.92	<a href="#">186</a>
<a href="#">45</a>	EHS		Vic Condo Phase I Mississauga ON L5M	WNW/98.6	1.92	<a href="#">186</a>
<a href="#">46</a>	CA	TORNAT CONSTRUCTION CORP.	30 TANNERY ST., STREETSVILLE MISSISSAUGA CITY ON L5M 6B7	NNE/105.9	2.80	<a href="#">186</a>
<a href="#">47</a>	EHS		30 Thomas Street Mississauga Mississauga ON L5M 1Y5	E/106.4	3.11	<a href="#">186</a>
<a href="#">47</a>	EHS		30 Thomas Street Mississauga Mississauga ON L5M 1Y5	E/106.4	3.11	<a href="#">187</a>
<a href="#">48</a>	WWIS		ON <b>Well ID:</b> 4902143	NW/109.6	3.14	<a href="#">187</a>
<a href="#">49</a>	SPL		Joymar Drive & Tannery Rd (at intersection) Mississauga ON	WSW/110.1	-1.58	<a href="#">190</a>
<a href="#">49</a>	SPL	The Regional Municipality of Peel	Corner of Joymar and Tannery Street Mississauga ON	WSW/110.1	-1.58	<a href="#">191</a>

<b>Map Key</b>	<b>DB</b>	<b>Company/Site Name</b>	<b>Address</b>	<b>Dir/Dist (m)</b>	<b>Elev Diff (m)</b>	<b>Page Number</b>
<a href="#">50</a>	CA	R.M. OF PEEL	EMBY DR./THOMAS ST. MISSISSAUGA CITY ON	ESE/110.9	0.64	<a href="#">191</a>
<a href="#">50</a>	CA	R.M. OF PEEL	EMBY DR./THOMAS ST. MISSISSAUGA CITY ON	ESE/110.9	0.64	<a href="#">192</a>
<a href="#">51</a>	SPL	MISSISSAUGA HYDRO	22 PEARL STREET TRANSFORMER MISSISSAUGA CITY ON L5M 1X2	NE/118.0	3.14	<a href="#">192</a>
<a href="#">51</a>	NPCB	BELL CANADA	22 PEARL STREET STREETSVILLE ON L5M 1X2	NE/118.0	3.14	<a href="#">193</a>
<a href="#">51</a>	CA		22 Pearl Street Mississauga ON L5M 1X2	NE/118.0	3.14	<a href="#">193</a>
<a href="#">51</a>	DTNK	Bell Canada	Pearl St 22, Mississauga (Streetsville) ON MISSISSAUGA ON L5M 1X2	NE/118.0	3.14	<a href="#">193</a>
<a href="#">51</a>	NPCB	BELL CANADA	22 PEARL ST STREETSVILLE ON L5M 1X2	NE/118.0	3.14	<a href="#">194</a>
<a href="#">51</a>	CA	Bell Canada	22 Pearl Street Mississauga ON L5M 1X2	NE/118.0	3.14	<a href="#">194</a>
<a href="#">51</a>	CFOT	BELL CANADA	22 PEARL STREET STREETSVILLE MISSISSAUGA L5M 1X2 ON CA ON	NE/118.0	3.14	<a href="#">194</a>
<a href="#">51</a>	ECA	Bell Canada	22 Pearl Street Mississauga ON H2Z 1S3	NE/118.0	3.14	<a href="#">195</a>
<a href="#">51</a>	ECA	Nexacor Realty Management Inc.	22 Pearl Street Mississauga ON M5J 1V6	NE/118.0	3.14	<a href="#">195</a>
<a href="#">51</a>	CFOT	BELL CANADA	22 PEARL ST MISSISSAUGA L5M 1X2 ON CA ON	NE/118.0	3.14	<a href="#">195</a>
<a href="#">51</a>	DTNK	BELL CANADA	22 PEARL STREET STREETSVILLE MISSISSAUGA L5M 1X2 ON CA ON	NE/118.0	3.14	<a href="#">196</a>

<i>Map Key</i>	<i>DB</i>	<i>Company/Site Name</i>	<i>Address</i>	<i>Dir/Dist (m)</i>	<i>Elev Diff (m)</i>	<i>Page Number</i>
<a href="#">51</a>	DTNK	BELL CANADA	22 PEARL ST MISSISSAUGA L5M 1X2 ON CA ON	NE/118.0	3.14	<a href="#">196</a>
<a href="#">52</a>	CA	R.M. OF PEEL	PEARL ST/BROADWAY ST/QUEEN ST. MISSISSAUGA CITY ON	ENE/118.0	3.14	<a href="#">197</a>
<a href="#">52</a>	CA	R.M. OF PEEL	PEARL ST/BROADWAY ST/QUEEN ST. MISSISSAUGA CITY ON	ENE/118.0	3.14	<a href="#">197</a>
<a href="#">53</a>	EHS		15 Pearl St Mississauga ON L5M 1X1	ENE/119.0	3.14	<a href="#">198</a>
<a href="#">53</a>	EHS		15 Pearl St Mississauga ON L5M 1X1	ENE/119.0	3.14	<a href="#">198</a>
<a href="#">54</a>	SPL		Mullet Creek at Thomas Street<UNOFFICIAL> Mississauga ON	SE/119.4	-4.87	<a href="#">198</a>
<a href="#">55</a>	SCT	STREETSVILLE DISTRIBUTION	169 CRUMBIE ST UNIT 6 MISSISSAUGA ON L5M 1H7	NNW/121.3	2.49	<a href="#">199</a>
<a href="#">55</a>	GEN	HALTON MISSISSAUGA AMBULANCE SERVICE	169 CRUMBIE STREET, STATION 4 MISSISSAUGA ON L5M 1H7	NNW/121.3	2.49	<a href="#">199</a>
<a href="#">55</a>	GEN	THE DISTRICT OF HALTON MISSISSAUGA AMBULANCE SERVI	169 CRUMBIE STREET, STATION 4 MISSISSAUGA ON L5M 1H7	NNW/121.3	2.49	<a href="#">199</a>
<a href="#">56</a>	WWIS		80 THOMAS ST. MISSISSAUGA ON <b>Well ID:</b> 7263880	SSW/126.1	-2.66	<a href="#">200</a>
<a href="#">57</a>	WWIS		ON <b>Well ID:</b> 7218669	WSW/128.0	-0.61	<a href="#">203</a>
<a href="#">58</a>	WWIS		ON <b>Well ID:</b> 7352687	SSW/134.2	-2.37	<a href="#">204</a>

<b>Map Key</b>	<b>DB</b>	<b>Company/Site Name</b>	<b>Address</b>	<b>Dir/Dist (m)</b>	<b>Elev Diff (m)</b>	<b>Page Number</b>
<a href="#">59</a>	WWIS		ON <b>Well ID:</b> 7239357	SSW/137.5	-2.08	<a href="#">205</a>
<a href="#">60</a>	SPL	Enbridge Gas Distribution Inc.	31 Thomas St Mississauga ON	E/139.8	2.35	<a href="#">206</a>
<a href="#">60</a>	PINC	TSSA INCIDENTS	31 THOMAS ST.,MISSISSAUGA,ON,L5M 1Y6,CA ON	E/139.8	2.35	<a href="#">207</a>
<a href="#">61</a>	WWIS		80 THOMAS ST. MISSISSAUGA ON <b>Well ID:</b> 7263882	SSW/142.2	-2.76	<a href="#">207</a>
<a href="#">62</a>	SCT	bodyFood	35 Thomas St Mississauga ON L5M 1Y6	ESE/142.7	2.13	<a href="#">210</a>
<a href="#">62</a>	GEN	Kerhoulas Dental	35 Thomas Street Mississauga ON L5M 1Y6	ESE/142.7	2.13	<a href="#">211</a>
<a href="#">62</a>	GEN	Kerhoulas Dental	35 Thomas Street Mississauga ON L5M 1Y6	ESE/142.7	2.13	<a href="#">211</a>
<a href="#">62</a>	GEN	Kerhoulas Dental	35 Thomas Street Mississauga ON L5M 1Y6	ESE/142.7	2.13	<a href="#">211</a>
<a href="#">62</a>	GEN	Kerhoulas Dental	35 Thomas Street Mississauga ON L5M 1Y6	ESE/142.7	2.13	<a href="#">212</a>
<a href="#">62</a>	GEN	Kerhoulas Dental	35 Thomas Street Mississauga ON L5M 1Y6	ESE/142.7	2.13	<a href="#">212</a>
<a href="#">62</a>	GEN	Kerhoulas Dental	35 Thomas Street Mississauga ON L5M 1Y6	ESE/142.7	2.13	<a href="#">212</a>
<a href="#">63</a>	CA	GREATER TORONTO TRANSIT AUTHORITY	45 THOMAS ST.,STREETSVILLE STA MISSISSAUGA CITY ON L5M 1Y6	SE/142.8	-2.27	<a href="#">213</a>
<a href="#">63</a>	GEN	GO TRANSIT	45 THOMAS STREET MISSISSAUGA ON L5M 1Y6	SE/142.8	-2.27	<a href="#">213</a>

<b>Map Key</b>	<b>DB</b>	<b>Company/Site Name</b>	<b>Address</b>	<b>Dir/Dist (m)</b>	<b>Elev Diff (m)</b>	<b>Page Number</b>
<a href="#"><u>63</u></a>	EHS		45 Thomas Street Mississauga (Streetsville) ON L5M 1Y6	SE/142.8	-2.27	<a href="#"><u>213</u></a>
<a href="#"><u>63</u></a>	CA	Greater Toronto Transit Authority	45 Thomas Street Mississauga ON	SE/142.8	-2.27	<a href="#"><u>214</u></a>
<a href="#"><u>63</u></a>	GEN	GO TRANSIT	45 THOMAS STREET MISSISSAUGA ON	SE/142.8	-2.27	<a href="#"><u>214</u></a>
<a href="#"><u>63</u></a>	GEN	GO TRANSIT	45 THOMAS STREET MISSISSAUGA ON	SE/142.8	-2.27	<a href="#"><u>214</u></a>
<a href="#"><u>63</u></a>	GEN	GO TRANSIT	45 THOMAS STREET MISSISSAUGA ON	SE/142.8	-2.27	<a href="#"><u>215</u></a>
<a href="#"><u>63</u></a>	GEN	GO TRANSIT	45 THOMAS STREET MISSISSAUGA ON L5M 1Y6	SE/142.8	-2.27	<a href="#"><u>215</u></a>
<a href="#"><u>63</u></a>	GEN	GO TRANSIT	45 THOMAS STREET MISSISSAUGA ON	SE/142.8	-2.27	<a href="#"><u>215</u></a>
<a href="#"><u>63</u></a>	GEN	Metrolinx	45 Thomas Street Mississauga ON L5M 1Y6	SE/142.8	-2.27	<a href="#"><u>216</u></a>
<a href="#"><u>63</u></a>	GEN	Metrolinx	45 Thomas Street Mississauga ON L5M 1Y6	SE/142.8	-2.27	<a href="#"><u>216</u></a>
<a href="#"><u>63</u></a>	GEN	GO TRANSIT	45 THOMAS STREET MISSISSAUGA ON L5M 1Y6	SE/142.8	-2.27	<a href="#"><u>216</u></a>
<a href="#"><u>63</u></a>	GEN	Metrolinx	45 Thomas Street Mississauga ON L5M 1Y6	SE/142.8	-2.27	<a href="#"><u>217</u></a>
<a href="#"><u>64</u></a>	WWIS		80 THOMAS ST. MISSISSAUGA ON <b>Well ID:</b> 7263881	SSW/143.7	-2.45	<a href="#"><u>217</u></a>
<a href="#"><u>65</u></a>	INC		86 JOYMAR DRIVE, UNIT 37, MISSISSAUGA ON	WSW/148.8	0.35	<a href="#"><u>220</u></a>



<b>Map Key</b>	<b>DB</b>	<b>Company/Site Name</b>	<b>Address</b>	<b>Dir/Dist (m)</b>	<b>Elev Diff (m)</b>	<b>Page Number</b>
<a href="#"><u>66</u></a>	WWIS		lot 4 con 5 ON <b>Well ID:</b> 7234423	WSW/152.5	0.45	<a href="#"><u>221</u></a>
<a href="#"><u>67</u></a>	WWIS		80 THOMAS ST. lot 4 con 5 MISSISSAUGA ON <b>Well ID:</b> 7334053	SW/152.7	-1.54	<a href="#"><u>222</u></a>
<a href="#"><u>68</u></a>	SCT	Proceco Ltd.	168 Queen St S Suite 202 Mississauga ON L5M 1K8	NNE/155.5	2.27	<a href="#"><u>225</u></a>
<a href="#"><u>68</u></a>	SCT	Fluid Technologies Ltd.	168 Queen St S Suite 202 Mississauga ON L5M 1K8	NNE/155.5	2.27	<a href="#"><u>225</u></a>
<a href="#"><u>68</u></a>	EHS		168 Queen St S Mississauga ON L5M 1K8	NNE/155.5	2.27	<a href="#"><u>225</u></a>
<a href="#"><u>68</u></a>	GEN	Dr. Robert Trull	105-168 Queen St. South Mississauga ON L5M 1K8	NNE/155.5	2.27	<a href="#"><u>226</u></a>
<a href="#"><u>68</u></a>	GEN	Dr. Robert Trull	105-168 Queen St. South Mississauga ON L5M 1K8	NNE/155.5	2.27	<a href="#"><u>226</u></a>
<a href="#"><u>68</u></a>	GEN	Dr. Robert Trull	105-168 Queen St. South Mississauga ON L5M 1K8	NNE/155.5	2.27	<a href="#"><u>226</u></a>
<a href="#"><u>68</u></a>	GEN	Dr. Robert Trull	105-168 Queen St. South Mississauga ON	NNE/155.5	2.27	<a href="#"><u>227</u></a>
<a href="#"><u>68</u></a>	EHS		168 Queen Street South Mississauga ON	NNE/155.5	2.27	<a href="#"><u>227</u></a>
<a href="#"><u>68</u></a>	GEN	Dr. Robert Trull	105-168 Queen St. South Mississauga ON L5M 1K8	NNE/155.5	2.27	<a href="#"><u>227</u></a>
<a href="#"><u>68</u></a>	GEN	Dr. Robert Trull	105-168 Queen St. South Mississauga ON L5M 1K8	NNE/155.5	2.27	<a href="#"><u>228</u></a>
<a href="#"><u>68</u></a>	GEN	Dr. Robert Trull	105-168 Queen St. South Mississauga ON L5M 1K8	NNE/155.5	2.27	<a href="#"><u>228</u></a>

<b>Map Key</b>	<b>DB</b>	<b>Company/Site Name</b>	<b>Address</b>	<b>Dir/Dist (m)</b>	<b>Elev Diff (m)</b>	<b>Page Number</b>
<a href="#"><u>68</u></a>	GEN	Dr. Robert Trull	105-168 Queen St. South Mississauga ON L5M 1K8	NNE/155.5	2.27	<a href="#"><u>228</u></a>
<a href="#"><u>68</u></a>	GEN	Barinderpal Chagger DPC	105-168 Queen St S MISSISSAUGA ON L5M 1K8	NNE/155.5	2.27	<a href="#"><u>229</u></a>
<a href="#"><u>68</u></a>	GEN	Barinderpal Chagger DPC	105-168 Queen St S MISSISSAUGA ON L5M 1K8	NNE/155.5	2.27	<a href="#"><u>229</u></a>
<a href="#"><u>68</u></a>	GEN	Barinderpal Chagger DPC	105-168 Queen St S MISSISSAUGA ON L5M 1K8	NNE/155.5	2.27	<a href="#"><u>229</u></a>
<a href="#"><u>69</u></a>	WWIS		80 THOMAS ST. lot 4 con 5 MISSISSAUGA ON <b>Well ID:</b> 7334140	S/159.6	-3.57	<a href="#"><u>230</u></a>
<a href="#"><u>70</u></a>	GEN	Streetsville Animal Hospital	154 Queen Street S # 122 Mississauga ON L5M 2P4	N/161.4	2.11	<a href="#"><u>233</u></a>
<a href="#"><u>70</u></a>	GEN	Streetsville Animal Hospital	154 Queen Street S # 122 Mississauga ON L5M 2P4	N/161.4	2.11	<a href="#"><u>234</u></a>
<a href="#"><u>70</u></a>	GEN	Streetsville Animal Hospital	154 Queen Street S # 122 Mississauga ON L5M 2P4	N/161.4	2.11	<a href="#"><u>234</u></a>
<a href="#"><u>70</u></a>	GEN	Streetsville Animal Hospital	154 Queen Street S # 122 Mississauga ON L5M 2P4	N/161.4	2.11	<a href="#"><u>234</u></a>
<a href="#"><u>70</u></a>	GEN	Streetsville Animal Hospital	154 Queen Street S # 122 Mississauga ON L5M 2P4	N/161.4	2.11	<a href="#"><u>235</u></a>
<a href="#"><u>70</u></a>	GEN	Streetsville Animal Hospital	154 Queen Street S # 122 Mississauga ON	N/161.4	2.11	<a href="#"><u>235</u></a>
<a href="#"><u>70</u></a>	GEN	Streetsville Animal Hospital	154 Queen Street S # 122 Mississauga ON L5M2P4	N/161.4	2.11	<a href="#"><u>235</u></a>
<a href="#"><u>70</u></a>	GEN	Streetsville Animal Hospital	154 Queen Street S # 122 Mississauga ON L5M2P4	N/161.4	2.11	<a href="#"><u>236</u></a>

<b>Map Key</b>	<b>DB</b>	<b>Company/Site Name</b>	<b>Address</b>	<b>Dir/Dist (m)</b>	<b>Elev Diff (m)</b>	<b>Page Number</b>
<a href="#"><u>70</u></a>	GEN	Streetsville Animal Hospital	154 Queen Street S # 122 Mississauga ON L5M2P4	N/161.4	2.11	<a href="#"><u>236</u></a>
<a href="#"><u>70</u></a>	GEN	Streetsville Animal Hospital	154 Queen Street S # 122 Mississauga ON L5M2P4	N/161.4	2.11	<a href="#"><u>236</u></a>
<a href="#"><u>70</u></a>	GEN	Streetsville Animal Hospital	154 Queen Street S # 122 Mississauga ON L5M2P4	N/161.4	2.11	<a href="#"><u>237</u></a>
<a href="#"><u>70</u></a>	GEN	Streetsville Animal Hospital	154 Queen Street S # 122 Mississauga ON L5M2P4	N/161.4	2.11	<a href="#"><u>237</u></a>
<a href="#"><u>70</u></a>	GEN	Streetsville Animal Hospital	154 Queen Street S # 122 Mississauga ON L5M2P4	N/161.4	2.11	<a href="#"><u>238</u></a>
<a href="#"><u>71</u></a>	WWIS		80 THOMAS lot 4 con 5 Mississauga ON <b>Well ID:</b> 4909511	SW/162.3	-0.41	<a href="#"><u>238</u></a>
<a href="#"><u>72</u></a>	EHS		190 Queen Street South Mississauga ON Mississauga ON L5M 1L3	NE/163.6	3.14	<a href="#"><u>239</u></a>
<a href="#"><u>72</u></a>	EHS		190 Queen Street South Mississauga ON Mississauga ON L5M 1L3	NE/163.6	3.14	<a href="#"><u>240</u></a>
<a href="#"><u>73</u></a>	EHS		200 Queen Street South Mississauga (Streetsville) ON L5M 1L3	NE/164.4	3.14	<a href="#"><u>240</u></a>
<a href="#"><u>73</u></a>	EHS		200 Queen Street South Mississauga ON L5M 1L3	NE/164.4	3.14	<a href="#"><u>240</u></a>
<a href="#"><u>74</u></a>	CA	MISSISSAUGA CITY	JOYMAR DR/THOMAS ST/TANNERY ST MISSISSAUGA CITY ON	SSE/164.6	-4.44	<a href="#"><u>240</u></a>
<a href="#"><u>75</u></a>	GEN	11715496 CANADA INC.	190 QUEEN STREET SOUTH MISSISSAUGA ON L5M 1L3	NE/165.1	3.14	<a href="#"><u>241</u></a>
<a href="#"><u>76</u></a>	SPL	PRIVATE RESIDENCE	12 THOMAS STREET, STREETSVILLE FURNACE OIL TANK MISSISSAUGA CITY ON L5M 1Y5	E/165.5	3.14	<a href="#"><u>241</u></a>

<b>Map Key</b>	<b>DB</b>	<b>Company/Site Name</b>	<b>Address</b>	<b>Dir/Dist (m)</b>	<b>Elev Diff (m)</b>	<b>Page Number</b>
<a href="#"><u>77</u></a>	WWIS		80 THOMAS ST. lot 4 con 5 MISSISSAUGA ON <b>Well ID:</b> 7334179	S/173.0	-2.89	<a href="#"><u>242</u></a>
<a href="#"><u>78</u></a>	GEN	TOWN & COUNTY CLEANERS	ONEMIEGP LIMITED 204 QUEEN STREET SOUTH STREETSVILLE ON L5M 1L3	NE/178.0	3.86	<a href="#"><u>245</u></a>
<a href="#"><u>78</u></a>	GEN	TOWN & COUNTY (SEE& USE ON1566700)38-139	ONEMIEGP LIMITED 204 QUEEN STREET SOUTH STREETSVILLE ON L5M 1L3	NE/178.0	3.86	<a href="#"><u>245</u></a>
<a href="#"><u>78</u></a>	GEN	TOWN & COUNTRY CLEANERS 38-139	983621 ONTARIO LIMITED 204 QUEEN STREET SOUTH STREETSVILLE ON L5M 1L3	NE/178.0	3.86	<a href="#"><u>245</u></a>
<a href="#"><u>78</u></a>	GEN	TOWN & COUNTRY CLEANERS	983621 ONTARIO LIMITED 204 QUEEN STREET SOUTH STREETSVILLE ON L5M 1L3	NE/178.0	3.86	<a href="#"><u>246</u></a>
<a href="#"><u>78</u></a>	GEN	TOWN & COUNTRY CLEANERS	204 QUEEN STREET SOUTH MISSISSAUGA ON L5M 1L3	NE/178.0	3.86	<a href="#"><u>246</u></a>
<a href="#"><u>78</u></a>	CDRY	TOWN & COUNTRY CLEANERS - STREETSVILLE	204 QUEEN ST. S. STREETSVILLE ON L5M1L3	NE/178.0	3.86	<a href="#"><u>247</u></a>
<a href="#"><u>79</u></a>	GEN	V.K. SINCLAIR, D.C.	206B QUEEN STREET SOUTH MISSISSAUGA ON L5M 1L3	ENE/178.3	3.71	<a href="#"><u>247</u></a>
<a href="#"><u>79</u></a>	GEN	V. K. SINCLAIR, D.C.	206B QUEEN STREET SOUTH MISSISSAUGA ON L5M 1L3	ENE/178.3	3.71	<a href="#"><u>247</u></a>
<a href="#"><u>79</u></a>	GEN	V. K. SINCLAIR, D.C.	STREETSVILLE CHIRO 206B QUEEN STREET SOUTH STREETSVILLE ON L5M 1L3	ENE/178.3	3.71	<a href="#"><u>248</u></a>
<a href="#"><u>80</u></a>	SCT	SPORTS & MONOGRAMS	212 QUEEN ST S MISSISSAUGA ON L5M 1L5	ENE/180.8	3.14	<a href="#"><u>248</u></a>
<a href="#"><u>81</u></a>	WWIS		lot 4 con 5 ON <b>Well ID:</b> 7273991	SW/181.1	-0.02	<a href="#"><u>248</u></a>
<a href="#"><u>82</u></a>	WWIS		80 THOMAS ST. MISSISSAUGA ON	SW/183.7	-0.86	<a href="#"><u>249</u></a>

<b>Map Key</b>	<b>DB</b>	<b>Company/Site Name</b>	<b>Address</b>	<b>Dir/Dist (m)</b>	<b>Elev Diff (m)</b>	<b>Page Number</b>
			<b>Well ID: 7263878</b>			
<a href="#"><u>83</u></a>	GEN	PEEL BOARD OF EDUCATION	STREETSVILLE S.S. 72 JOYMAR DRIVE MISSISSAUGA ON L5M 1G3	W/185.0	2.24	<a href="#"><u>252</u></a>
<a href="#"><u>83</u></a>	GEN	PEEL BOARD OF EDUCATION 30-190	STREETSVILLE S.S. 72 JOYMAR DRIVE MISSISSAUGA ON L5M 1G3	W/185.0	2.24	<a href="#"><u>253</u></a>
<a href="#"><u>83</u></a>	GEN	PEEL DISTRICT SCHOOL BOARD	STREETSVILLE S.S. 72 JOYMAR DRIVE MISSISSAUGA ON L5M 1G3	W/185.0	2.24	<a href="#"><u>253</u></a>
<a href="#"><u>83</u></a>	GEN	PEEL DISTRICT SCHOOL BOARD	STREETSVILLE SECONDARY SCHOOL 72 JOYMAR DRIVE MISSISSAUGA ON L5M 1G3	W/185.0	2.24	<a href="#"><u>254</u></a>
<a href="#"><u>83</u></a>	GEN	PEEL DISTRICT SCHOOL BOARD	72 Joymar Drive MISSISSAUGA ON L5M 1G3	W/185.0	2.24	<a href="#"><u>255</u></a>
<a href="#"><u>83</u></a>	EBR	Peel District School Board	72 Joymar Drive Mississauga Ontario L5M 1G3 Mississauga ON	W/185.0	2.24	<a href="#"><u>255</u></a>
<a href="#"><u>83</u></a>	GEN	Peel District School Board	72 Joymar Drive Mississauga ON L5M 1G3	W/185.0	2.24	<a href="#"><u>256</u></a>
<a href="#"><u>83</u></a>	GEN	Peel District School Board	72 Joymar Drive Mississauga ON L5M 1G3	W/185.0	2.24	<a href="#"><u>256</u></a>
<a href="#"><u>83</u></a>	GEN	Peel District School Board	72 Joymar Drive Mississauga ON L5M 1G3	W/185.0	2.24	<a href="#"><u>257</u></a>
<a href="#"><u>83</u></a>	GEN	Peel District School Board	72 Joymar Drive Mississauga ON L5M 1G3	W/185.0	2.24	<a href="#"><u>258</u></a>
<a href="#"><u>83</u></a>	EHS		72 Joymar Dr Mississauga ON L5M1G3	W/185.0	2.24	<a href="#"><u>258</u></a>
<a href="#"><u>83</u></a>	GEN	Peel District School Board	72 Joymar Drive Mississauga ON	W/185.0	2.24	<a href="#"><u>258</u></a>

<b>Map Key</b>	<b>DB</b>	<b>Company/Site Name</b>	<b>Address</b>	<b>Dir/Dist (m)</b>	<b>Elev Diff (m)</b>	<b>Page Number</b>
<a href="#"><u>83</u></a>	SPL		72 Joymar Drive Mississauga ON	W/185.0	2.24	<a href="#"><u>259</u></a>
<a href="#"><u>83</u></a>	INC		72 JOYMAR DRIVE, MISSISSAUGA ON	W/185.0	2.24	<a href="#"><u>260</u></a>
<a href="#"><u>83</u></a>	GEN	Peel District School Board	72 Joymar Drive Mississauga ON L5M 1G3	W/185.0	2.24	<a href="#"><u>260</u></a>
<a href="#"><u>83</u></a>	GEN	Peel District School Board	72 Joymar Drive Mississauga ON L5M 1G3	W/185.0	2.24	<a href="#"><u>261</u></a>
<a href="#"><u>83</u></a>	GEN	Peel District School Board	72 Joymar Drive Mississauga ON L5M 1G3	W/185.0	2.24	<a href="#"><u>262</u></a>
<a href="#"><u>83</u></a>	GEN	Peel District School Board Human Resources Support Services	72 Joymar Drive Mississauga ON L5M 1G3	W/185.0	2.24	<a href="#"><u>262</u></a>
<a href="#"><u>83</u></a>	GEN	Peel District School Board Human Resources Support Services	72 Joymar Drive Mississauga ON L5M 1G3	W/185.0	2.24	<a href="#"><u>263</u></a>
<a href="#"><u>83</u></a>	GEN	Peel District School Board Human Resources Support Services	72 Joymar Drive Mississauga ON L5M 1G3	W/185.0	2.24	<a href="#"><u>264</u></a>
<a href="#"><u>83</u></a>	GEN	Peel District School Board Human Resources Support Services	72 Joymar Drive Mississauga ON L5M 1G3	W/185.0	2.24	<a href="#"><u>265</u></a>
<a href="#"><u>84</u></a>	PES	BAILEY HOME HARDWARE	222 QUEEN STREET SOUTH STREETSVILLE ON L5M 1L5	ENE/185.9	3.14	<a href="#"><u>265</u></a>
<a href="#"><u>84</u></a>	GEN	Re-My Sports Incorporated	222 Queen St South Mississauga ON L5M 1L5	ENE/185.9	3.14	<a href="#"><u>266</u></a>
<a href="#"><u>85</u></a>	WWIS		80 THOMAS ST. lot 4 con 5 MISSISSAUGA ON <b>Well ID:</b> 7334144	SSW/185.9	-2.30	<a href="#"><u>266</u></a>
<a href="#"><u>86</u></a>	WWIS		ON	WNW/186.5	1.25	<a href="#"><u>269</u></a>

<b>Map Key</b>	<b>DB</b>	<b>Company/Site Name</b>	<b>Address</b>	<b>Dir/Dist (m)</b>	<b>Elev Diff (m)</b>	<b>Page Number</b>
			<b>Well ID: 7207318</b>			
<a href="#">87</a>	SCT	Lawrence Mfg Jewellers	224 Queen St S Mississauga ON L5M 1L5	ENE/187.3	3.14	<a href="#">270</a>
<a href="#">87</a>	SCT	Lawrence Mfg. Jewellers & Goldsmith Ltd.	224 Queen St S Mississauga ON L5M 1L5	ENE/187.3	3.14	<a href="#">270</a>
<a href="#">87</a>	SCT	KHS Corpoplast North America	224A Queen St S Unit 3 Mississauga ON L5M 1L5	ENE/187.3	3.14	<a href="#">270</a>
<a href="#">88</a>	WWIS		ON <b>Well ID: 7207903</b>	WNW/187.8	1.72	<a href="#">271</a>
<a href="#">89</a>	EHS		168 Queen Street South Mississauga ON L5M 1K8	NNE/194.1	3.07	<a href="#">272</a>
<a href="#">89</a>	EHS		168 Queen Street South Mississauga ON L5M 1K8	NNE/194.1	3.07	<a href="#">272</a>
<a href="#">90</a>	WWIS		lot 4 con 5 ON <b>Well ID: 7371169</b>	SW/195.9	-0.75	<a href="#">272</a>
<a href="#">91</a>	WWIS		ON <b>Well ID: 7402268</b>	E/196.6	3.14	<a href="#">273</a>
<a href="#">92</a>	WWIS		263 VICTORIA ST lot 3 con 5 Mississauga ON <b>Well ID: 7242253</b>	E/197.7	3.14	<a href="#">274</a>
<a href="#">93</a>	SPL	CTS OF CANADA LTD.	AT 80 THOMAS ST. IN STREETSVILLE MISSISSAUGA PLANT 80 THOMAS STREET MISSISSAUGA CITY ON L5M 1Y9	SSW/197.7	-1.78	<a href="#">276</a>
<a href="#">93</a>	SCT	C.T.S. OF CANADA LTD.	80 THOMAS ST MISSISSAUGA ON L5M 1Y9	SSW/197.7	-1.78	<a href="#">277</a>
<a href="#">93</a>	CA	CTS OF CANADA LIMITED	80 THOMAS ST., STREETSVILLE MISSISSAUGA CITY ON L5M 1Y9	SSW/197.7	-1.78	<a href="#">277</a>

<b>Map Key</b>	<b>DB</b>	<b>Company/Site Name</b>	<b>Address</b>	<b>Dir/Dist (m)</b>	<b>Elev Diff (m)</b>	<b>Page Number</b>
<a href="#"><u>93</u></a>	EBR	CTS of Canada Limited	80 Thomas Street, Streetsville, Mississauga CITY OF MISSISSAUGA ON	SSW/197.7	-1.78	<a href="#"><u>278</u></a>
<a href="#"><u>93</u></a>	EBR	CTS of Canada Limited	80 Thomas Street, Streetsville CITY OF MISSISSAUGA ON	SSW/197.7	-1.78	<a href="#"><u>278</u></a>
<a href="#"><u>93</u></a>	EHS		80 Thomas St. Mississauga ON L5M 1Y9	SSW/197.7	-1.78	<a href="#"><u>279</u></a>
<a href="#"><u>93</u></a>	EBR	CTS of Canada Limited	80 Thomas Street Mississauga Ontario L5M 1Y9 Mississauga ON	SSW/197.7	-1.78	<a href="#"><u>279</u></a>
<a href="#"><u>93</u></a>	GEN	C.T.S. OF CANADA	80 THOMAS STREET STREETSVILLE ON L5M 1Y9	SSW/197.7	-1.78	<a href="#"><u>279</u></a>
<a href="#"><u>93</u></a>	GEN	C.T.S. OF CANADA LIMITED	80 THOMAS STREET STREETSVILLE ON L5M 1Y9	SSW/197.7	-1.78	<a href="#"><u>280</u></a>
<a href="#"><u>93</u></a>	GEN	CTS OF CANADA LIMITED	80 THOMAS STREET STREETSVILLE ON L5M 1Y9	SSW/197.7	-1.78	<a href="#"><u>280</u></a>
<a href="#"><u>93</u></a>	GEN	CTS OF CANADA LIMITED 07-043	80 THOMAS STREET STREETSVILLE ON L5M 1Y9	SSW/197.7	-1.78	<a href="#"><u>281</u></a>
<a href="#"><u>93</u></a>	GEN	CTS OF CANADA CO.	80 Thomas Street Mississauga ON L5M 1Y9	SSW/197.7	-1.78	<a href="#"><u>282</u></a>
<a href="#"><u>93</u></a>	SCT	CTS of Canada Co.	80 Thomas St Mississauga ON L5M 1Y9	SSW/197.7	-1.78	<a href="#"><u>283</u></a>
<a href="#"><u>93</u></a>	SPL	CTS of Canada Co.	80 Thomas St Mississauga ON L5M 1Y9	SSW/197.7	-1.78	<a href="#"><u>284</u></a>
<a href="#"><u>93</u></a>	CA	CTS of Canada Co.	80 Thomas Street Mississauga ON L5M 1Y9	SSW/197.7	-1.78	<a href="#"><u>284</u></a>
<a href="#"><u>93</u></a>	SCT	CTS of Canada Co.	80 Thomas St Mississauga ON L5M 1Y9	SSW/197.7	-1.78	<a href="#"><u>285</u></a>



<b>Map Key</b>	<b>DB</b>	<b>Company/Site Name</b>	<b>Address</b>	<b>Dir/Dist (m)</b>	<b>Elev Diff (m)</b>	<b>Page Number</b>
<a href="#"><u>93</u></a>	SCT	CTS Corporation	80 Thomas St Streetsville ON L5M 1Y9	SSW/197.7	-1.78	<a href="#"><u>285</u></a>
<a href="#"><u>93</u></a>	GEN	CTS OF CANADA CO.	80 Thomas Street Mississauga ON L5M 1Y9	SSW/197.7	-1.78	<a href="#"><u>285</u></a>
<a href="#"><u>93</u></a>	GEN	CTS OF CANADA CO.	80 Thomas Street Mississauga ON L5M 1Y9	SSW/197.7	-1.78	<a href="#"><u>286</u></a>
<a href="#"><u>93</u></a>	GEN	CTS OF CANADA CO.	80 Thomas Street Mississauga ON L5M 1Y9	SSW/197.7	-1.78	<a href="#"><u>287</u></a>
<a href="#"><u>93</u></a>	GEN	CTS OF CANADA CO.	80 Thomas Street Mississauga ON L5M 1Y9	SSW/197.7	-1.78	<a href="#"><u>288</u></a>
<a href="#"><u>93</u></a>	NPRI	CTS OF CANADA COMPANY	80 THOMAS Street STREETSVILLE ON L5M1Y9	SSW/197.7	-1.78	<a href="#"><u>289</u></a>
<a href="#"><u>93</u></a>	NPRI	CTS OF CANADA COMPANY	80 THOMAS Street STREETSVILLE ON L5M1Y9	SSW/197.7	-1.78	<a href="#"><u>290</u></a>
<a href="#"><u>93</u></a>	EHS		80 Thomas Street Mississauga ON	SSW/197.7	-1.78	<a href="#"><u>293</u></a>
<a href="#"><u>93</u></a>	GEN	CTS OF CANADA CO.	80 Thomas Street Mississauga ON	SSW/197.7	-1.78	<a href="#"><u>293</u></a>
<a href="#"><u>93</u></a>	ECA	CTS of Canada Co.	80 Thomas Street Mississauga ON L5M 1Y9	SSW/197.7	-1.78	<a href="#"><u>294</u></a>
<a href="#"><u>93</u></a>	GEN	Dunpar Homes	80 Thomas Street Mississauga ON L5M1Y9	SSW/197.7	-1.78	<a href="#"><u>294</u></a>
<a href="#"><u>93</u></a>	GEN	Watters Environmental Group Inc.	80 Thomas St. Mississauga ON L5M 1Y9	SSW/197.7	-1.78	<a href="#"><u>295</u></a>
<a href="#"><u>93</u></a>	GEN	CTS OF CANADA CO.	80 Thomas Street Mississauga ON L5M 1Y9	SSW/197.7	-1.78	<a href="#"><u>295</u></a>

<b>Map Key</b>	<b>DB</b>	<b>Company/Site Name</b>	<b>Address</b>	<b>Dir/Dist (m)</b>	<b>Elev Diff (m)</b>	<b>Page Number</b>
<a href="#"><u>93</u></a>	GEN	CTS OF CANADA CO.	80 Thomas Street Mississauga ON L5M 1Y9	SSW/197.7	-1.78	<a href="#"><u>296</u></a>
<a href="#"><u>93</u></a>	GEN	Dunpar Homes	80 Thomas Street Mississauga ON L5M1Y9	SSW/197.7	-1.78	<a href="#"><u>297</u></a>
<a href="#"><u>93</u></a>	GEN	Dunpar Homes	80 Thomas Street Mississauga ON L5M1Y9	SSW/197.7	-1.78	<a href="#"><u>298</u></a>
<a href="#"><u>93</u></a>	RSC	1672736 ONTARIO INC.	80 THOMAS STREET, MISSISSAUGA, ON L5M 1Y8 Mississauga ON	SSW/197.7	-1.78	<a href="#"><u>298</u></a>
<a href="#"><u>93</u></a>	RSC	1672736 ONTARIO INC.	80 THOMAS STREET, MISSISSAUGA, ON L5M 1Y8 Mississauga ON	SSW/197.7	-1.78	<a href="#"><u>299</u></a>
<a href="#"><u>93</u></a>	RSC	1672736 ONTARIO INC.	80 THOMAS STREET, MISSISSAUGA, ON L5M 1Y8 Mississauga ON	SSW/197.7	-1.78	<a href="#"><u>300</u></a>
<a href="#"><u>93</u></a>	RSC	1672736 ONTARIO INC.	80 THOMAS STREET, MISSISSAUGA, ON L5M 1Y9 Mississauga ON	SSW/197.7	-1.78	<a href="#"><u>302</u></a>
<a href="#"><u>93</u></a>	RSC	1672736 ONTARIO INC.	80 THOMAS STREET, MISSISSAUGA, ON L5M 1Y9 Mississauga ON	SSW/197.7	-1.78	<a href="#"><u>303</u></a>
<a href="#"><u>94</u></a>	EHS		232-234 Queen Street South Mississauga ON L5M 1L5	ENE/198.2	3.14	<a href="#"><u>304</u></a>
<a href="#"><u>95</u></a>	WWIS		ON <b>Well ID:</b> 7351712	S/199.9	-2.52	<a href="#"><u>304</u></a>
<a href="#"><u>96</u></a>	WWIS		ON <b>Well ID:</b> 7211401	NW/206.2	3.14	<a href="#"><u>305</u></a>
<a href="#"><u>97</u></a>	WWIS		ON <b>Well ID:</b> 7239356	SSW/207.4	-0.78	<a href="#"><u>306</u></a>

<b>Map Key</b>	<b>DB</b>	<b>Company/Site Name</b>	<b>Address</b>	<b>Dir/Dist (m)</b>	<b>Elev Diff (m)</b>	<b>Page Number</b>
<a href="#"><u>98</u></a>	WWIS		JOYMAR DRIVE Mississauga ON <b>Well ID:</b> 7312446	W/214.6	2.96	<a href="#"><u>307</u></a>
<a href="#"><u>99</u></a>	WWIS		80 THOMAS ST. MISSISSAUGA ON <b>Well ID:</b> 7263879	SW/215.1	1.21	<a href="#"><u>311</u></a>
<a href="#"><u>100</u></a>	WWIS		MAIN ST QUEEN ST S STREETSVILLE ON <b>Well ID:</b> 7203857	ENE/215.9	3.74	<a href="#"><u>313</u></a>
<a href="#"><u>101</u></a>	EHS		Rutledge Road Mississauga ON L5M	NW/219.3	2.62	<a href="#"><u>316</u></a>
<a href="#"><u>101</u></a>	EHS		Rutledge Road Mississauga ON L5M	NW/219.3	2.62	<a href="#"><u>316</u></a>
<a href="#"><u>102</u></a>	GEN	Vector Health Laboratories Ltd.	217 Queen Street South Mississauga ON L5M 1L6	ENE/219.5	3.26	<a href="#"><u>316</u></a>
<a href="#"><u>102</u></a>	GEN	Vector Health Laboratories Ltd.	217 Queen Street South Mississauga ON L5M 1L6	ENE/219.5	3.26	<a href="#"><u>317</u></a>
<a href="#"><u>103</u></a>	EHS		120-158 Queen St S, 169 Crumbie St Mississauga ON L5M 1K8	NNW/220.3	0.13	<a href="#"><u>317</u></a>
<a href="#"><u>103</u></a>	EHS		120-158 Queen St S, 169 Crumbie St Mississauga ON L5M 1K8	NNW/220.3	0.13	<a href="#"><u>317</u></a>
<a href="#"><u>104</u></a>	CA	ESSO PETROLEUM CANADA	148 QUEEN ST. S. STREETSVILLE MISSISSAUGA CITY ON L5M 1K8	N/222.8	1.65	<a href="#"><u>318</u></a>
<a href="#"><u>104</u></a>	CA	ESSO PETROLEUM CANADA - STREETSVILLE	148 QUEEN STREET SOUTH MISSISSAUGA CITY ON L5M 1K8	N/222.8	1.65	<a href="#"><u>318</u></a>
<a href="#"><u>104</u></a>	PRT	ALL-SEASONS ESSO	148 QUEEN ST S STREETSVILLE MISSISSAUGA ON L5M 1K8	N/222.8	1.65	<a href="#"><u>318</u></a>
<a href="#"><u>104</u></a>	DTNK	ALL-SEASONS ESSO	148 QUEEN ST S STREETSVILLE MISSISSAUGA ON	N/222.8	1.65	<a href="#"><u>318</u></a>

<b>Map Key</b>	<b>DB</b>	<b>Company/Site Name</b>	<b>Address</b>	<b>Dir/Dist (m)</b>	<b>Elev Diff (m)</b>	<b>Page Number</b>
<a href="#"><u>104</u></a>	DTNK	ALL-SEASONS ESSO	148 QUEEN ST S STREETSVILLE MISSISSAUGA ON	N/222.8	1.65	<a href="#"><u>319</u></a>
<a href="#"><u>104</u></a>	DTNK	ALL-SEASONS ESSO	148 QUEEN ST S STREETSVILLE MISSISSAUGA ON	N/222.8	1.65	<a href="#"><u>320</u></a>
<a href="#"><u>104</u></a>	DTNK	ALL-SEASONS ESSO	148 QUEEN ST S STREETSVILLE MISSISSAUGA ON	N/222.8	1.65	<a href="#"><u>320</u></a>
<a href="#"><u>104</u></a>	DTNK	ALL-SEASONS ESSO	148 QUEEN ST S STREETSVILLE MISSISSAUGA ON	N/222.8	1.65	<a href="#"><u>321</u></a>
<a href="#"><u>104</u></a>	DTNK	ALL-SEASONS ESSO	148 QUEEN ST S STREETSVILLE MISSISSAUGA L5M 1K8 ON CA ON	N/222.8	1.65	<a href="#"><u>321</u></a>
<a href="#"><u>104</u></a>	DTNK	ALL-SEASONS ESSO	148 QUEEN ST S STREETSVILLE MISSISSAUGA L5M 1K8 ON CA ON	N/222.8	1.65	<a href="#"><u>322</u></a>
<a href="#"><u>104</u></a>	DTNK	ALL-SEASONS ESSO	148 QUEEN ST S STREETSVILLE MISSISSAUGA L5M 1K8 ON CA ON	N/222.8	1.65	<a href="#"><u>323</u></a>
<a href="#"><u>104</u></a>	DTNK	ALL-SEASONS ESSO	148 QUEEN ST S STREETSVILLE MISSISSAUGA L5M 1K8 ON CA ON	N/222.8	1.65	<a href="#"><u>323</u></a>
<a href="#"><u>104</u></a>	ECA	Dezen Realty Company Limited	142-148 Queen St S Part of Lot 5 and 6, Concession 5, REF Plan 43R-36206 Mississauga ON L5M 1K8	N/222.8	1.65	<a href="#"><u>324</u></a>
<a href="#"><u>104</u></a>	FST	ALL-SEASONS ESSO	148 QUEEN ST S MISSISSAUGA L5M 1K8 ON CA ON	N/222.8	1.65	<a href="#"><u>324</u></a>
<a href="#"><u>104</u></a>	FST	ALL-SEASONS ESSO	148 QUEEN ST S MISSISSAUGA L5M 1K8 ON CA ON	N/222.8	1.65	<a href="#"><u>325</u></a>
<a href="#"><u>104</u></a>	FST	ALL-SEASONS ESSO	148 QUEEN ST S MISSISSAUGA L5M 1K8 ON CA ON	N/222.8	1.65	<a href="#"><u>325</u></a>

<b>Map Key</b>	<b>DB</b>	<b>Company/Site Name</b>	<b>Address</b>	<b>Dir/Dist (m)</b>	<b>Elev Diff (m)</b>	<b>Page Number</b>
<a href="#"><u>104</u></a>	FST	ALL-SEASONS ESSO	148 QUEEN ST S MISSISSAUGA L5M 1K8 ON CA ON	N/222.8	1.65	<a href="#"><u>326</u></a>
<a href="#"><u>105</u></a>	GEN	LEE FUNERAL HOME LIMITED	258 QUEEN STREET SOUTH MISSISSAUGA ON L5M 1L8	E/223.3	3.14	<a href="#"><u>326</u></a>
<a href="#"><u>105</u></a>	GEN	LEE FUNERAL HOME LIMITED 44-040	258 QUEEN STREET SOUTH MISSISSAUGA ON L5M 1L8	E/223.3	3.14	<a href="#"><u>327</u></a>
<a href="#"><u>105</u></a>	GEN	LEE FUNERAL HOME LIMITED	258 Queen Street South Mississauga ON L5M 1L8	E/223.3	3.14	<a href="#"><u>327</u></a>
<a href="#"><u>105</u></a>	GEN	1608084 Ontario Ltd.	258 Queen Street South Mississauga ON L5M 1L8	E/223.3	3.14	<a href="#"><u>327</u></a>
<a href="#"><u>105</u></a>	GEN	1608084 Ontario Ltd.	258 Queen Street South Mississauga ON	E/223.3	3.14	<a href="#"><u>328</u></a>
<a href="#"><u>105</u></a>	GEN	1608084 Ontario Ltd.	258 Queen Street South Mississauga ON L5M 1L8	E/223.3	3.14	<a href="#"><u>328</u></a>
<a href="#"><u>106</u></a>	WWIS		ON <b>Well ID:</b> 7332938	SW/224.0	0.84	<a href="#"><u>328</u></a>
<a href="#"><u>107</u></a>	SPL	TURF SHOP LAWN CARE	CITY PARKING LOT, QUEEN ST/THOMAS ST. STREETSVILLE MISSISSAUGA CITY ON	E/224.5	3.14	<a href="#"><u>329</u></a>
<a href="#"><u>108</u></a>	GEN	2315226 Ontario Limited	229 Queen Street South Streetsville ON L5M 1L7	ENE/226.2	3.14	<a href="#"><u>330</u></a>
<a href="#"><u>109</u></a>	EHS		235 A Queen St S Mississauga ON L5M1L7	ENE/228.2	3.14	<a href="#"><u>331</u></a>
<a href="#"><u>110</u></a>	PES	BBF'S INC O/A BBF'S	167 QUEEN STREET SOUTH MISSISSAUGA ON L5M1L2	NNE/230.4	4.31	<a href="#"><u>331</u></a>
<a href="#"><u>111</u></a>	EHS		189 Queen Street South Mississauga ON	NE/231.5	4.92	<a href="#"><u>331</u></a>

<b>Map Key</b>	<b>DB</b>	<b>Company/Site Name</b>	<b>Address</b>	<b>Dir/Dist (m)</b>	<b>Elev Diff (m)</b>	<b>Page Number</b>
<a href="#"><u>112</u></a>	GEN	1539525 Ontario Limited	241-247 Queen Street S. Streetsville ON L5M 1L7	E/232.8	3.14	<a href="#"><u>331</u></a>
<a href="#"><u>113</u></a>	EHS		241-247 Queen St South, Mississauga Mississauga ON L5M 1L7	E/232.9	3.14	<a href="#"><u>332</u></a>
<a href="#"><u>114</u></a>	SCT	Streetsville Dental Lab	6 Maiden Lane Mississauga ON L5M 1W8	NE/233.9	4.91	<a href="#"><u>332</u></a>
<a href="#"><u>115</u></a>	SPL	The Regional Municipality of Peel	58 Hammond Road Mississauga ON	SSE/234.0	-4.95	<a href="#"><u>332</u></a>
<a href="#"><u>116</u></a>	WWIS		ON <b>Well ID:</b> 7217882	SSW/234.4	-1.71	<a href="#"><u>333</u></a>
<a href="#"><u>117</u></a>	WWIS		ON <b>Well ID:</b> 7219848	N/237.4	0.02	<a href="#"><u>334</u></a>
<a href="#"><u>118</u></a>	EHS		120, 128, 154 & 158 Queen St. S. Mississauga ON	NNW/239.5	0.13	<a href="#"><u>335</u></a>
<a href="#"><u>118</u></a>	EHS		120, 128, 154 & 158 Queen St. S. Mississauga ON	NNW/239.5	0.13	<a href="#"><u>335</u></a>
<a href="#"><u>119</u></a>	EHS		241 - 247 Queen Street South Mississauga ON L5M 1L7	E/239.5	3.14	<a href="#"><u>335</u></a>
<a href="#"><u>120</u></a>	EHS		80 Thomas Street Mississauga ON L5M 1Y9	SSW/240.6	-0.97	<a href="#"><u>336</u></a>
<a href="#"><u>120</u></a>	EHS		80 Thomas Street Mississauga ON L5M 1Y9	SSW/240.6	-0.97	<a href="#"><u>336</u></a>
<a href="#"><u>121</u></a>	WWIS		ON <b>Well ID:</b> 7243495	N/241.4	0.14	<a href="#"><u>336</u></a>
<a href="#"><u>122</u></a>	WWIS		80 THOMAS ST. lot 4 con 5 MISSISSAUGA ON	S/241.9	-1.85	<a href="#"><u>337</u></a>

Map Key	DB	Company/Site Name	Address	Dir/Dist (m)	Elev Diff (m)	Page Number
			<b>Well ID:</b> 7334014			
<a href="#">123</a>	WWIS		ON	ENE/242.1	3.14	<a href="#">340</a>
			<b>Well ID:</b> 7287634			
<a href="#">124</a>	SPL		Queen St. and Old Pine St. Mississauga ON	E/243.2	3.14	<a href="#">341</a>
<a href="#">125</a>	GEN	STREETSVILLE 1 HOUR CLEANERS	136 QUEEN STREET SOUTH MISSISSAUGA ON L5M 1K8	N/243.5	-0.06	<a href="#">342</a>
<a href="#">125</a>	GEN	STREETSVILLE 1 HOUR CLEANERS	136 QUEEN STREET SOUTH MISSISSAUGA ON L5M 1K8	N/243.5	-0.06	<a href="#">343</a>
<a href="#">125</a>	GEN	STREETSVILLE 1 HOUR CLEANERS	136 QUEEN STREET SOUTH MISSISSAUGA ON L5M 1K8	N/243.5	-0.06	<a href="#">343</a>
<a href="#">125</a>	GEN	STREETSVILLE 1 HOUR CLEANERS	136 QUEEN STREET SOUTH MISSISSAUGA ON L5M 1K8	N/243.5	-0.06	<a href="#">343</a>
<a href="#">125</a>	GEN	STREETSVILLE 1 HOUR CLEANERS	136 QUEEN STREET SOUTH MISSISSAUGA ON L5M 1K8	N/243.5	-0.06	<a href="#">344</a>
<a href="#">125</a>	GEN	K.C. Property Management	136 Queen Street South Mississauga ON L5M 1C6	N/243.5	-0.06	<a href="#">344</a>
<a href="#">125</a>	CDRY	Streetsville 1 Hour Cleaners	136 Queen St S Mississauga ON L5M1K8	N/243.5	-0.06	<a href="#">344</a>
<a href="#">125</a>	CDRY	Streetville 1 Hour Cleaners	136 Queen St. South Mississauga ON L8M1K8	N/243.5	-0.06	<a href="#">345</a>
<a href="#">126</a>	WWIS		86 thomas st. Mississauga ON	SSW/245.3	-1.90	<a href="#">346</a>
			<b>Well ID:</b> 7355352			
<a href="#">127</a>	EHS		142 Queen Street South Mississauga ON L5M 1K8	N/245.7	0.78	<a href="#">349</a>
<a href="#">127</a>	EHS		142 Queen Street South Streetsville (Mississauga) ON L5M 1K8	N/245.7	0.78	<a href="#">349</a>

<b>Map Key</b>	<b>DB</b>	<b>Company/Site Name</b>	<b>Address</b>	<b>Dir/Dist (m)</b>	<b>Elev Diff (m)</b>	<b>Page Number</b>
<a href="#">127</a>	EHS		142 Queen Street S Mississauga ON L5M 1K8	N/245.7	0.78	<a href="#">349</a>
<a href="#">127</a>	RSC	DEZEN REALTY COMPANY LIMITED	142 QUEEN STREET SOUTH, MISSISSAUGA, ON L5M 1K8 Mississauga ON	N/245.7	0.78	<a href="#">349</a>
<a href="#">128</a>	WWIS		170 CHURCH STREET Mississauga ON <b>Well ID:</b> 7151892	NNE/246.2	4.65	<a href="#">351</a>
<a href="#">129</a>	WWIS		ON <b>Well ID:</b> 7267036	N/246.3	0.78	<a href="#">354</a>
<a href="#">130</a>	SCT	Mail Boxes Etc.	251 Queen St S Unit 3 Mississauga ON L5M 1L7	E/248.6	3.14	<a href="#">355</a>
<a href="#">130</a>	SCT	The UPS Store	251 Queen St S Unit 3 Mississauga ON L5M 1L7	E/248.6	3.14	<a href="#">355</a>
<a href="#">130</a>	SCT	DMSource Corp.	251 Queen St S Unit 3 Suite 207 Mississauga ON L5M 1L7	E/248.6	3.14	<a href="#">356</a>
<a href="#">130</a>	SPL		251 Queen Street South, Streetsville Mississauga ON	E/248.6	3.14	<a href="#">356</a>
<a href="#">131</a>	SPL	MISSISSAUGA HYDRO	128 QUEEN ST SOUTH, LOADING AREA BEHIND THE TRADITION FOODS CO. TRANSFORMER MISSISSAUGA CITY ON L5M 1K8	NW/250.1	2.01	<a href="#">357</a>
<a href="#">131</a>	SCT	HUGHES SALES	128 QUEEN ST S MISSISSAUGA ON L5M 1K8	NW/250.1	2.01	<a href="#">358</a>
<a href="#">131</a>	SCT	COMP-U-STITCH INC.	128 Queen St S Mississauga ON L5M 1K8	NW/250.1	2.01	<a href="#">358</a>
<a href="#">131</a>	GEN	BANK OF NOVA SCOTIA	SERV-WAY INTERNATIONAL INC. (BANKRUPTCY) 128 QUEEN ST. S. STREETSVILLE ON L5M 1K8	NW/250.1	2.01	<a href="#">358</a>



<b>Map Key</b>	<b>DB</b>	<b>Company/Site Name</b>	<b>Address</b>	<b>Dir/Dist (m)</b>	<b>Elev Diff (m)</b>	<b>Page Number</b>
<a href="#"><u>131</u></a>	GEN	BANK OF NOVA SCOTIA 04-224	SERV-WAY INTERNATIONAL INC. (BANKRUPTCY) 128 QUEEN ST. S. STREETSVILLE ON L5M 1K8	NW/250.1	2.01	<a href="#"><u>359</u></a>
<a href="#"><u>131</u></a>	GEN	PHARMA PLUS DRUGS LTD.	128 QUEEN STREET SOUTH STREETSVILLE ON L5M 1K8	NW/250.1	2.01	<a href="#"><u>359</u></a>
<a href="#"><u>131</u></a>	GEN	FURST FOTO KINGDOM	128 QUEEN STREET SOUTH UNIT 19 MISSISSAUGA ON L5M 1K8	NW/250.1	2.01	<a href="#"><u>360</u></a>
<a href="#"><u>131</u></a>	GEN	PHARMA PLUS DRUGS LTD. 31-797	128 QUEEN ST. S., STREETSVILLE C/O 5935 AIRPORT ROAD STE. #500 MISSISSAUGA ON L5M 1K8	NW/250.1	2.01	<a href="#"><u>360</u></a>
<a href="#"><u>131</u></a>	GEN	NCL 1 HOUR PHOTO	128 QUEEN STREET SOUTH MISSISSAUGA ON L5M 1K8	NW/250.1	2.01	<a href="#"><u>360</u></a>
<a href="#"><u>131</u></a>	GEN	IN YOUR IMAGE PORTRAIT STUDIO INC.	128 QUEEN STREET SOUTH, UNIT 19 MISSISSAUGA ON L5M 1K8	NW/250.1	2.01	<a href="#"><u>361</u></a>
<a href="#"><u>131</u></a>	GEN	PHARMA PLUS DRUGS LTD. (OUT OF BUSINESS)	128 QUEEN STREET SOUTH STREETSVILLE ON L5M 1K8	NW/250.1	2.01	<a href="#"><u>361</u></a>
<a href="#"><u>131</u></a>	GEN	FURST FOTO KINGDOM	128 QUEEN STREET SOUTH, UNIT 19 MISSISSAUGA ON L5M 1K8	NW/250.1	2.01	<a href="#"><u>361</u></a>
<a href="#"><u>131</u></a>	PES	JODHA PHARMACY INC. O/A SHOPPERS DRUG MART #1272	128 QUEEN STREET SOUTH MISSISSAUGA ON L5M 1K8	NW/250.1	2.01	<a href="#"><u>362</u></a>
<a href="#"><u>131</u></a>	SCT	Diamonds By Design Inc.	128 Queen St S Mississauga ON L5M 1K8	NW/250.1	2.01	<a href="#"><u>362</u></a>
<a href="#"><u>131</u></a>	SCT	Fenix Tactical	128 Queen St S Suite 42295 Mississauga ON L5M 1K8	NW/250.1	2.01	<a href="#"><u>363</u></a>
<a href="#"><u>131</u></a>	PES	TAILOR DRUGS LTD. O/A SHOPPERS DRUG MART	128 QUEEN STREET SOUTH MISSISSAUGA ON L5M 1K8	NW/250.1	2.01	<a href="#"><u>363</u></a>
<a href="#"><u>131</u></a>	PES	GREEN SPA	128 QUEEN ST S, PO BOX 42335 MISSISSAUGA ON L5M 1K8	NW/250.1	2.01	<a href="#"><u>363</u></a>

<b>Map Key</b>	<b>DB</b>	<b>Company/Site Name</b>	<b>Address</b>	<b>Dir/Dist (m)</b>	<b>Elev Diff (m)</b>	<b>Page Number</b>
<a href="#"><u>131</u></a>	PES	SHANBHAG DRUGS LTD / SHOPPERS DRUG MART #1272	128 QUEEN ST S MISSISSAUGA ON L5M 1K8	NW/250.1	2.01	<a href="#"><u>364</u></a>
<a href="#"><u>131</u></a>	PES	SHANBHAG DRUGS LTD / SHOPPERS DRUG MART #1272	128 QUEEN ST S MISSISSAUGA ON L5M 1K8	NW/250.1	2.01	<a href="#"><u>364</u></a>
<a href="#"><u>131</u></a>	GEN	Queen medical centre	128 queen street south unit 4a Mississauga ON	NW/250.1	2.01	<a href="#"><u>364</u></a>
<a href="#"><u>131</u></a>	GEN	Queen medical centre	128 queen street south unit 4a Mississauga ON	NW/250.1	2.01	<a href="#"><u>365</u></a>
<a href="#"><u>131</u></a>	INC		128 QUEEN STREET SOUTH, MISSISSAUGA ON	NW/250.1	2.01	<a href="#"><u>365</u></a>
<a href="#"><u>131</u></a>	SPL		128 Queen Str S Mississauga ON L5M 1K8	NW/250.1	2.01	<a href="#"><u>366</u></a>
<a href="#"><u>131</u></a>	PES	SHANBHAG DRUGS LTD O/A SHOPPERS DRUG MART #1272	128 QUEEN ST S MISSISSAUGA ON L5M1K8	NW/250.1	2.01	<a href="#"><u>366</u></a>
<a href="#"><u>131</u></a>	SPL	Dezen Realty<UNOFFICIAL>	128 Queen Street South Mississauga ON	NW/250.1	2.01	<a href="#"><u>367</u></a>
<a href="#"><u>131</u></a>	GEN	Queen medical centre	128 queen street south unit 4a Mississauga ON L5M1K8	NW/250.1	2.01	<a href="#"><u>368</u></a>
<a href="#"><u>131</u></a>	GEN	Shanbhag Drugs Ltd.	128 QUEEN ST S MISSISSAUGA ON L5M 1K8	NW/250.1	2.01	<a href="#"><u>368</u></a>
<a href="#"><u>131</u></a>	GEN	Shanbhag Drugs Ltd.	128 QUEEN ST S MISSISSAUGA ON L5M 1K8	NW/250.1	2.01	<a href="#"><u>368</u></a>
<a href="#"><u>131</u></a>	GEN	Queen medical centre	128 queen street south unit 4a Mississauga ON L5M1K8	NW/250.1	2.01	<a href="#"><u>369</u></a>
<a href="#"><u>131</u></a>	GEN	Queen medical centre	128 queen street south unit 4a Mississauga ON L5M1K8	NW/250.1	2.01	<a href="#"><u>369</u></a>

<b>Map Key</b>	<b>DB</b>	<b>Company/Site Name</b>	<b>Address</b>	<b>Dir/Dist (m)</b>	<b>Elev Diff (m)</b>	<b>Page Number</b>
<a href="#">131</a>	GEN	Shanbhag Drugs Ltd.	128 QUEEN ST S MISSISSAUGA ON L5M 1K8	NW/250.1	2.01	<a href="#">369</a>
<a href="#">131</a>	GEN	Queen medical centre	128 queen street south unit 4a Mississauga ON L5M1K8	NW/250.1	2.01	<a href="#">370</a>
<a href="#">131</a>	PES	TAILOR DRUGS LTD. O/A SHOPPERS DRUG MART	128 QUEEN STREET SOUTH MISSISSAUGA ON L5M1K8	NW/250.1	2.01	<a href="#">370</a>
<a href="#">131</a>	GEN	Shanbhag Drugs Ltd.	128 QUEEN ST S MISSISSAUGA ON L5M 1K8	NW/250.1	2.01	<a href="#">371</a>
<a href="#">131</a>	GEN	Queen medical centre	128 queen street south unit 4a Mississauga ON L5M1K8	NW/250.1	2.01	<a href="#">371</a>
<a href="#">131</a>	GEN	Queen medical centre	128 queen street south unit 4a Mississauga ON L5M1K8	NW/250.1	2.01	<a href="#">371</a>
<a href="#">131</a>	GEN	Shanbhag Drugs Ltd.	128 QUEEN ST S MISSISSAUGA ON L5M 1K8	NW/250.1	2.01	<a href="#">372</a>
<a href="#">131</a>	GEN	Queen medical centre	128 queen street south unit 4a Mississauga ON L5M1K8	NW/250.1	2.01	<a href="#">372</a>
<a href="#">131</a>	GEN	Shanbhag Drugs Ltd.	128 QUEEN ST S MISSISSAUGA ON L5M 1K8	NW/250.1	2.01	<a href="#">372</a>
<a href="#">132</a>	WWIS		86 thomas st. Mississauga ON <b>Well ID:</b> 7355351	SSW/250.8	-1.86	<a href="#">373</a>
<a href="#">133</a>	DTNK	LEONARD WILLIAM RHODES	66 HAMMOND RD MISSISSAUGA ON	SSE/251.7	-3.93	<a href="#">376</a>
<a href="#">134</a>	WWIS		86 thomas st. Mississauga ON <b>Well ID:</b> 7355350	SSW/253.5	-1.98	<a href="#">376</a>
<a href="#">135</a>	BORE		ON	ENE/254.5	3.14	<a href="#">379</a>

<b>Map Key</b>	<b>DB</b>	<b>Company/Site Name</b>	<b>Address</b>	<b>Dir/Dist (m)</b>	<b>Elev Diff (m)</b>	<b>Page Number</b>
<a href="#"><u>136</u></a>	GEN	F. WELLAND & SONS LTD.	10 MAIN ST., C/O 2770 WINDWOOD DR. P.H. 8 MISSISSAUGA ON L5M 1X3	ENE/254.6	4.11	<a href="#"><u>380</u></a>
<a href="#"><u>136</u></a>	GEN	F. WELLAND & SONS LTD. 14-708	10 MAIN ST., C/O 2770 WINDWOOD DR. P.H. 8 MISSISSAUGA ON L5M 1X3	ENE/254.6	4.11	<a href="#"><u>381</u></a>
<a href="#"><u>136</u></a>	GEN	MAPS PHARMACY INC.	10 Main street , streetsville Main Street Mississauga ON L5M 1X3	ENE/254.6	4.11	<a href="#"><u>381</u></a>
<a href="#"><u>136</u></a>	GEN	MAPS PHARMACY INC.	10 Main street , streetsville Main Street Mississauga ON L5M 1X3	ENE/254.6	4.11	<a href="#"><u>382</u></a>
<a href="#"><u>137</u></a>	WWIS		145 QUEEN STREET SOUTH Mississauga ON <b>Well ID:</b> 7224388	N/257.0	4.00	<a href="#"><u>382</u></a>
<a href="#"><u>138</u></a>	WWIS		ON <b>Well ID:</b> 7207319	NW/257.2	3.14	<a href="#"><u>385</u></a>
<a href="#"><u>139</u></a>	WWIS		170 CHURCH ST lot 4 con 4 Mississauga ON <b>Well ID:</b> 7172236	NNE/258.7	4.77	<a href="#"><u>386</u></a>
<a href="#"><u>140</u></a>	WWIS		ON <b>Well ID:</b> 7211531	NW/260.1	3.14	<a href="#"><u>389</u></a>
<a href="#"><u>141</u></a>	WWIS		170 CHRUCH SREET MISSISSAUGA ON <b>Well ID:</b> 7151893	NE/261.0	5.37	<a href="#"><u>390</u></a>
<a href="#"><u>142</u></a>	WWIS		170 CHURCH STREET Mississauga ON <b>Well ID:</b> 7151894	NE/262.3	5.16	<a href="#"><u>392</u></a>
<a href="#"><u>143</u></a>	WWIS		170 CHURCH ST lot 4 con 4 Mississauga ON <b>Well ID:</b> 7172234	NE/263.3	5.13	<a href="#"><u>395</u></a>
<a href="#"><u>144</u></a>	EHS		86 Thomas Street Mississauga ON L5M 1Y8	SSW/263.6	-1.91	<a href="#"><u>398</u></a>

<b>Map Key</b>	<b>DB</b>	<b>Company/Site Name</b>	<b>Address</b>	<b>Dir/Dist (m)</b>	<b>Elev Diff (m)</b>	<b>Page Number</b>
<a href="#"><u>144</u></a>	EHS		86 Thomas Street Mississauga ON L5M 1Y8	SSW/263.6	-1.91	<a href="#"><u>398</u></a>
<a href="#"><u>145</u></a>	WWIS		86 THOMAS ST MISSISSAUGA ON <b>Well ID:</b> 7162891	SSW/266.0	-1.91	<a href="#"><u>398</u></a>
<a href="#"><u>146</u></a>	SPL	Enbridge Gas Distribution Inc.	274 Queens Street South Mississauga ON	E/268.7	3.14	<a href="#"><u>401</u></a>
<a href="#"><u>146</u></a>	PINC	CROWN METAL WORKS INC	274 QUEEN ST S,,STREETSVILLE,ON, L5M 1L8,CA ON	E/268.7	3.14	<a href="#"><u>402</u></a>
<a href="#"><u>147</u></a>	EHS		8 Water Street Mississauga ON	NNE/269.8	4.16	<a href="#"><u>402</u></a>
<a href="#"><u>148</u></a>	BORE		ON	N/271.9	3.95	<a href="#"><u>402</u></a>
<a href="#"><u>149</u></a>	WWIS		145 QUEEN STREET SOUTH Mississauga ON <b>Well ID:</b> 7224393	NNE/274.6	4.26	<a href="#"><u>404</u></a>
<a href="#"><u>150</u></a>	WWIS		145 QUEEN STREET SOUTH Mississauga ON <b>Well ID:</b> 7224389	N/274.9	3.17	<a href="#"><u>407</u></a>
<a href="#"><u>151</u></a>	WWIS		170 CHURCH STREET Mississauga ON <b>Well ID:</b> 7151891	NE/279.0	5.22	<a href="#"><u>410</u></a>
<a href="#"><u>152</u></a>	EHS		16 Main St Mississauga ON L5M1X3	ENE/281.3	4.08	<a href="#"><u>413</u></a>
<a href="#"><u>153</u></a>	EHS		170 Church Street Mississauga ON L5M 2M3	NE/282.4	5.22	<a href="#"><u>413</u></a>
<a href="#"><u>153</u></a>	INC		170 CHURCH STREET, MISSISSAUGA ON	NE/282.4	5.22	<a href="#"><u>413</u></a>
<a href="#"><u>154</u></a>	EHS		16 Main Street Mississauga ON L5M 1X3	ENE/284.2	4.23	<a href="#"><u>414</u></a>

<b>Map Key</b>	<b>DB</b>	<b>Company/Site Name</b>	<b>Address</b>	<b>Dir/Dist (m)</b>	<b>Elev Diff (m)</b>	<b>Page Number</b>
<a href="#"><u>155</u></a>	CA	MISSISSAUGA CITY	JOYMAR DR./JOYCELYN DR. MISSISSAUGA CITY ON	WNW/287.4	4.63	<a href="#"><u>414</u></a>
<a href="#"><u>155</u></a>	CA	R.M. OF PEEL	JOYMAR DR./JOCELYN DR. MISSISSAUGA CITY ON	WNW/287.4	4.63	<a href="#"><u>414</u></a>
<a href="#"><u>156</u></a>	BORE		ON	N/287.9	3.80	<a href="#"><u>415</u></a>
<a href="#"><u>157</u></a>	NPCB	CANADA POST	145 QUEEN STREET STREETSVILLE ON L5M 1L1	N/288.3	2.95	<a href="#"><u>416</u></a>
<a href="#"><u>157</u></a>	NPCB	CANADA POST	145 QUEEN ST STREETSVILLE ON	N/288.3	2.95	<a href="#"><u>416</u></a>
<a href="#"><u>157</u></a>	SCT	Tech Stone Inc.	145 Queen St S Mississauga ON L5M 1L1	N/288.3	2.95	<a href="#"><u>417</u></a>
<a href="#"><u>157</u></a>	EHS		145 Queen Street South Streetsville ON L5M 1L1	N/288.3	2.95	<a href="#"><u>417</u></a>
<a href="#"><u>157</u></a>	EHS		145 Queen St S Mississauga On Mississauga ON L5M1L1	N/288.3	2.95	<a href="#"><u>417</u></a>
<a href="#"><u>158</u></a>	BORE		ON	N/288.7	3.97	<a href="#"><u>417</u></a>
<a href="#"><u>159</u></a>	BORE		ON	ENE/290.6	3.14	<a href="#"><u>419</u></a>
<a href="#"><u>160</u></a>	WWIS		170 CHURCH STREET Mississauga ON <b>Well ID:</b> 7151890	NE/290.9	5.24	<a href="#"><u>420</u></a>
<a href="#"><u>161</u></a>	EHS		86 Thomas Street Mississauga ON L5M 1Y8	SSW/293.3	-1.38	<a href="#"><u>423</u></a>
<a href="#"><u>162</u></a>	SCT	RED HILL ART GLASS	271 QUEEN ST S STREETSVILLE ON L5M 1L9	E/294.1	2.04	<a href="#"><u>423</u></a>

<b>Map Key</b>	<b>DB</b>	<b>Company/Site Name</b>	<b>Address</b>	<b>Dir/Dist (m)</b>	<b>Elev Diff (m)</b>	<b>Page Number</b>
<a href="#">162</a>	SCT	RED HILL ART GLASS	271 Queen St S Mississauga ON L5M 1L9	E/294.1	2.04	<a href="#">424</a>
<a href="#">162</a>	EHS		271 Queen Street Mississauga (Streetsville) ON	E/294.1	2.04	<a href="#">424</a>
<a href="#">162</a>	SPL	S. 21	271 Queens Street South Mississauga ON	E/294.1	2.04	<a href="#">424</a>
<a href="#">162</a>	INC		271 Queen Street South, Mississauga ON	E/294.1	2.04	<a href="#">425</a>
<a href="#">163</a>	PINC	SENTREX COMMUNICATIONS INC	294 VICTORIA ST.,MISSISSAUGA,ON, L5M 1J8,CA ON	ESE/294.6	0.20	<a href="#">425</a>
<a href="#">163</a>	PINC	PIPELINE HIT 1/2"	294 VICTORIA ST.,MISSISSAUGA,ON, L5M 1J8,CA ON	ESE/294.6	0.20	<a href="#">426</a>
<a href="#">163</a>	SPL	Enbridge Energy Distribution Inc.	294 Victoria St Mississauga ON	ESE/294.6	0.20	<a href="#">426</a>
<a href="#">164</a>	WWIS		ON <b>Well ID:</b> 7232605	N/297.6	3.73	<a href="#">427</a>
<a href="#">165</a>	WWIS		145 QUEEN STREET SOUTH Mississauga ON <b>Well ID:</b> 7224392	N/298.5	3.50	<a href="#">428</a>
<a href="#">166</a>	WWIS		145 QUEEN STREET SHOUTH Mississauga ON <b>Well ID:</b> 7239271	N/299.4	2.94	<a href="#">431</a>
<a href="#">167</a>	WWIS		170 CHURCH ST lot 4 con 4 Mississauga ON <b>Well ID:</b> 7172235	NE/300.0	5.07	<a href="#">433</a>
<a href="#">167</a>	WWIS		170 CHURCH ST lot 4 con 4 Mississauga ON <b>Well ID:</b> 7172238	NE/300.0	5.07	<a href="#">436</a>

## Executive Summary: Summary By Data Source

### **AUWR** - Automobile Wrecking & Supplies

A search of the AUWR database, dated 1999-Feb 28, 2022 has found that there are 2 AUWR site(s) within approximately 0.30 kilometers of the project property.

<b><u>Site</u></b>	<b><u>Address</u></b>	<b><u>Distance (m)</u></b>	<b><u>Map Key</u></b>
STREETSVILLE BUSH WRECKERS	208 EMBY DR STREETSVILLE ON L5M1H6	0.0	<a href="#"><u>3</u></a>
STREETSVILLE BUSH AUTO WRECKERS & PARTS INC	208 EMBY DR MISSISSAUGA ON L5M 1H6	0.0	<a href="#"><u>3</u></a>

### **BORE** - Borehole

A search of the BORE database, dated 1875-Jul 2018 has found that there are 5 BORE site(s) within approximately 0.30 kilometers of the project property.

<b><u>Site</u></b>	<b><u>Address</u></b>	<b><u>Distance (m)</u></b>	<b><u>Map Key</u></b>
	ON	254.5	<a href="#"><u>135</u></a>
	ON	271.9	<a href="#"><u>148</u></a>
	ON	287.9	<a href="#"><u>156</u></a>
	ON	288.7	<a href="#"><u>158</u></a>
	ON	290.6	<a href="#"><u>159</u></a>



## **CA - Certificates of Approval**

A search of the CA database, dated 1985-Oct 30, 2011\* has found that there are 17 CA site(s) within approximately 0.30 kilometers of the project property.

<b><u>Site</u></b>	<b><u>Address</u></b>	<b><u>Distance (m)</u></b>	<b><u>Map Key</u></b>
275057 Ontario Limited	Tannery Street and Rutledge Road Mississauga ON	6.1	<a href="#"><u>15</u></a>
TORNAT CONSTRUCTION CORP.	30 TANNERY ST., STREETSVILLE MISSISSAUGA CITY ON L5M 6B7	105.9	<a href="#"><u>46</u></a>
R.M. OF PEEL	EMBY DR./THOMAS ST. MISSISSAUGA CITY ON	110.9	<a href="#"><u>50</u></a>
R.M. OF PEEL	EMBY DR./THOMAS ST. MISSISSAUGA CITY ON	110.9	<a href="#"><u>50</u></a>
	22 Pearl Street Mississauga ON L5M 1X2	118.0	<a href="#"><u>51</u></a>
Bell Canada	22 Pearl Street Mississauga ON L5M 1X2	118.0	<a href="#"><u>51</u></a>
R.M. OF PEEL	PEARL ST/BROADWAY ST/QUEEN ST. MISSISSAUGA CITY ON	118.0	<a href="#"><u>52</u></a>
R.M. OF PEEL	PEARL ST/BROADWAY ST/QUEEN ST. MISSISSAUGA CITY ON	118.0	<a href="#"><u>52</u></a>
Greater Toronto Transit Authority	45 Thomas Street Mississauga ON	142.8	<a href="#"><u>63</u></a>
GREATER TORONTO TRANSIT AUTHORITY	45 THOMAS ST.,STREETSVILLE STA MISSISSAUGA CITY ON L5M 1Y6	142.8	<a href="#"><u>63</u></a>
MISSISSAUGA CITY	JOYMAR DR/THOMAS ST/TANNERY ST MISSISSAUGA CITY ON	164.6	<a href="#"><u>74</u></a>

<b><u>Site</u></b>	<b><u>Address</u></b>	<b><u>Distance (m)</u></b>	<b><u>Map Key</u></b>
CTS of Canada Co.	80 Thomas Street Mississauga ON L5M 1Y9	197.7	<a href="#"><u>93</u></a>
CTS OF CANADA LIMITED	80 THOMAS ST., STREETSVILLE MISSISSAUGA CITY ON L5M 1Y9	197.7	<a href="#"><u>93</u></a>
ESSO PETROLEUM CANADA - STREETSVILLE	148 QUEEN STREET SOUTH MISSISSAUGA CITY ON L5M 1K8	222.8	<a href="#"><u>104</u></a>
ESSO PETROLEUM CANADA	148 QUEEN ST. S. STREETSVILLE MISSISSAUGA CITY ON L5M 1K8	222.8	<a href="#"><u>104</u></a>
R.M. OF PEEL	JOYMAR DR./JOCELYN DR. MISSISSAUGA CITY ON	287.4	<a href="#"><u>155</u></a>
MISSISSAUGA CITY	JOYMAR DR./JOYCELYN DR. MISSISSAUGA CITY ON	287.4	<a href="#"><u>155</u></a>

### **CDRY - Dry Cleaning Facilities**

A search of the CDRY database, dated Jan 2004-Dec 2021 has found that there are 3 CDRY site(s) within approximately 0.30 kilometers of the project property.

<b><u>Site</u></b>	<b><u>Address</u></b>	<b><u>Distance (m)</u></b>	<b><u>Map Key</u></b>
TOWN & COUNTRY CLEANERS - STREETSVILLE	204 QUEEN ST. S. STREETSVILLE ON L5M1L3	178.0	<a href="#"><u>78</u></a>
Streetville 1 Hour Cleaners	136 Queen St. South Mississauga ON L8M1K8	243.5	<a href="#"><u>125</u></a>
Streetsville 1 Hour Cleaners	136 Queen St S Mississauga ON L5M1K8	243.5	<a href="#"><u>125</u></a>

### **CFOT - Commercial Fuel Oil Tanks**

A search of the CFOT database, dated Feb 28, 2022 has found that there are 2 CFOT site(s) within approximately 0.30 kilometers of the project property.

<b><u>Site</u></b>	<b><u>Address</u></b>	<b><u>Distance (m)</u></b>	<b><u>Map Key</u></b>
BELL CANADA	22 PEARL ST MISSISSAUGA L5M 1X2 ON CA ON	118.0	<a href="#">51</a>
BELL CANADA	22 PEARL STREET STREETSVILLE MISSISSAUGA L5M 1X2 ON CA ON	118.0	<a href="#">51</a>

### **CPU - Certificates of Property Use**

A search of the CPU database, dated 1994 - Jul 31, 2023 has found that there are 2 CPU site(s) within approximately 0.30 kilometers of the project property.

<b><u>Site</u></b>	<b><u>Address</u></b>	<b><u>Distance (m)</u></b>	<b><u>Map Key</u></b>
Kings Mill Development Inc.	52 Tannery Street, 60 Tannery Street and 0 Bellvue Street CITY OF MISSISSAUGA ON	33.3	<a href="#">19</a>
Kings Mill Development Inc.	52 Tannery Street MISSISSAUGA ON	33.3	<a href="#">19</a>

### **DTNK - Delisted Fuel Tanks**

A search of the DTNK database, dated Feb 28, 2022 has found that there are 13 DTNK site(s) within approximately 0.30 kilometers of the project property.

<b><u>Site</u></b>	<b><u>Address</u></b>	<b><u>Distance (m)</u></b>	<b><u>Map Key</u></b>
Bell Canada	Pearl St 22, Mississauga (Streetsville) ON MISSISSAUGA ON L5M 1X2	118.0	<a href="#">51</a>
BELL CANADA	22 PEARL STREET STREETSVILLE MISSISSAUGA L5M 1X2 ON CA ON	118.0	<a href="#">51</a>
BELL CANADA	22 PEARL ST MISSISSAUGA L5M 1X2 ON CA ON	118.0	<a href="#">51</a>

<b><u>Site</u></b>	<b><u>Address</u></b>	<b><u>Distance (m)</u></b>	<b><u>Map Key</u></b>
ALL-SEASONS ESSO	148 QUEEN ST S STREETSVILLE MISSISSAUGA ON	222.8	<a href="#"><u>104</u></a>
ALL-SEASONS ESSO	148 QUEEN ST S STREETSVILLE MISSISSAUGA ON	222.8	<a href="#"><u>104</u></a>
ALL-SEASONS ESSO	148 QUEEN ST S STREETSVILLE MISSISSAUGA ON	222.8	<a href="#"><u>104</u></a>
ALL-SEASONS ESSO	148 QUEEN ST S STREETSVILLE MISSISSAUGA ON	222.8	<a href="#"><u>104</u></a>
ALL-SEASONS ESSO	148 QUEEN ST S STREETSVILLE MISSISSAUGA L5M 1K8 ON CA ON	222.8	<a href="#"><u>104</u></a>
ALL-SEASONS ESSO	148 QUEEN ST S STREETSVILLE MISSISSAUGA L5M 1K8 ON CA ON	222.8	<a href="#"><u>104</u></a>
ALL-SEASONS ESSO	148 QUEEN ST S STREETSVILLE MISSISSAUGA L5M 1K8 ON CA ON	222.8	<a href="#"><u>104</u></a>
ALL-SEASONS ESSO	148 QUEEN ST S STREETSVILLE MISSISSAUGA L5M 1K8 ON CA ON	222.8	<a href="#"><u>104</u></a>
ALL-SEASONS ESSO	148 QUEEN ST S STREETSVILLE MISSISSAUGA ON	222.8	<a href="#"><u>104</u></a>
LEONARD WILLIAM RHODES	66 HAMMOND RD MISSISSAUGA ON	251.7	<a href="#"><u>133</u></a>

### **EASR - Environmental Activity and Sector Registry**

A search of the EASR database, dated Oct 2011- Aug 31, 2023 has found that there are 4 EASR site(s) within approximately 0.30 kilometers of the project property.

<b><u>Site</u></b>	<b><u>Address</u></b>	<b><u>Distance (m)</u></b>	<b><u>Map Key</u></b>
ROADRUNNER BINS INC.	100 EMBY DR MISSISSAUGA ON L5M 1H6	30.6	<a href="#"><u>18</u></a>
TRINITY AUTO SERVICE INC	66 Thomas Mississauga ON	88.9	<a href="#"><u>41</u></a>
TRINITY AUTO SERVICE INC	66 Thomas ST Mississauga ON L5M 2P3	88.9	<a href="#"><u>41</u></a>
COR-TAR INDUSTRIES LIMITED	66 THOMAS ST MISSISSAUGA ON L5M 2P3	88.9	<a href="#"><u>41</u></a>

### **EBR - Environmental Registry**

A search of the EBR database, dated 1994 - Jul 31, 2023 has found that there are 5 EBR site(s) within approximately 0.30 kilometers of the project property.

<b><u>Site</u></b>	<b><u>Address</u></b>	<b><u>Distance (m)</u></b>	<b><u>Map Key</u></b>
Kings Mill Development Inc.	52 Tannery Street MISSISSAUGA ON	33.3	<a href="#"><u>19</u></a>
Peel District School Board	72 Joymar Drive Mississauga Ontario L5M 1G3 Mississauga ON	185.0	<a href="#"><u>83</u></a>
CTS of Canada Limited	80 Thomas Street Mississauga Ontario L5M 1Y9 Mississauga ON	197.7	<a href="#"><u>93</u></a>
CTS of Canada Limited	80 Thomas Street, Streetsville CITY OF MISSISSAUGA ON	197.7	<a href="#"><u>93</u></a>
CTS of Canada Limited	80 Thomas Street, Streetsville, Mississauga CITY OF MISSISSAUGA ON	197.7	<a href="#"><u>93</u></a>

### **ECA - Environmental Compliance Approval**

A search of the ECA database, dated Oct 2011- Aug 31, 2023 has found that there are 6 ECA site(s) within approximately 0.30 kilometers of the project property.

<b><u>Site</u></b>	<b><u>Address</u></b>	<b><u>Distance (m)</u></b>	<b><u>Map Key</u></b>
275057 Ontario Limited	Tannery Street and Rutledge Road Mississauga ON L4L 1T3	6.1	<a href="#"><u>15</u></a>
215 Broadway Holdings Inc.	215 Broadway St Lot 4, Concession 5 WHS Mississauga ON L6C 1T5	68.3	<a href="#"><u>33</u></a>
Nexacor Realty Management Inc.	22 Pearl Street Mississauga ON M5J 1V6	118.0	<a href="#"><u>51</u></a>
Bell Canada	22 Pearl Street Mississauga ON H2Z 1S3	118.0	<a href="#"><u>51</u></a>
CTS of Canada Co.	80 Thomas Street Mississauga ON L5M 1Y9	197.7	<a href="#"><u>93</u></a>
Dezen Realty Company Limited	142-148 Queen St S Part of Lot 5 and 6, Concession 5, REF Plan 43R-36206 Mississauga ON L5M 1K8	222.8	<a href="#"><u>104</u></a>

## **EHS - ERIS Historical Searches**

A search of the EHS database, dated 1999-Jun 30, 2023 has found that there are 70 EHS site(s) within approximately 0.30 kilometers of the project property.

<b><u>Site</u></b>	<b><u>Address</u></b>	<b><u>Distance (m)</u></b>	<b><u>Map Key</u></b>
	208 Emby Drive and 51 and 57 Tannery Street Mississauga ON L5M 1H6	0.0	<a href="#"><u>1</u></a>
	51, 57 Tannery Street And 208 Emby Drive Mississauga ON	0.0	<a href="#"><u>2</u></a>
	51-57 Tannery Street Mississauga ON L5M 1V3	4.2	<a href="#"><u>14</u></a>

<b><u>Site</u></b>	<b><u>Address</u></b>	<b><u>Distance (m)</u></b>	<b><u>Map Key</u></b>
	51-57 Tannery Street Mississauga ON L5M 1V3	4.2	<a href="#"><u>14</u></a>
	100 Emby Drive Mississauga ON L5M 1H6	30.6	<a href="#"><u>18</u></a>
	100 Emby Dr Mississauga ON L5M1H6	30.6	<a href="#"><u>18</u></a>
	52 Tannery Street Mississauga ON	33.3	<a href="#"><u>19</u></a>
	Queen St, Erin Mills Parkways, Mississauga Mississauga ON L5N	48.8	<a href="#"><u>24</u></a>
	Queen St, Erin Mills Parkways, Mississauga Mississauga ON L5N	48.8	<a href="#"><u>24</u></a>
	66 and 66 Thomas Street, 95 Joymar Drive and 65 Tannery Street Mississauga ON L5M 1Y6	52.2	<a href="#"><u>25</u></a>
	66 and 66 Thomas Street, 95 Joymar Drive and 65 Tannery Street Mississauga ON L5M 1Y6	52.2	<a href="#"><u>25</u></a>
	34 Pearl Street Mississauga ON L5M 1X2	57.5	<a href="#"><u>27</u></a>
	34 Pearl Street Mississauga ON L5M 1X2	57.5	<a href="#"><u>27</u></a>
	29 Tannery Street Mississauga ON L5M 1V1	60.1	<a href="#"><u>30</u></a>
	44 and 56 Thomas St, and 100 Emby Drive Mississauga ON	61.0	<a href="#"><u>31</u></a>

<b><u>Site</u></b>	<b><u>Address</u></b>	<b><u>Distance (m)</u></b>	<b><u>Map Key</u></b>
	225 Broadway Street Mississauga ON L5M 1J1	63.0	<a href="#"><u>32</u></a>
	215 Broadway Street Mississauga ON	68.3	<a href="#"><u>33</u></a>
	225 Broadway Street Mississauga ON L5M 1J1	75.3	<a href="#"><u>35</u></a>
	225 Broadway Street Mississauga ON L5M 1J1	75.3	<a href="#"><u>35</u></a>
	181 Rutledge Road Mississauga ON L5M 1G1	77.3	<a href="#"><u>37</u></a>
	181 Rutledge Road Mississauga ON L5M 1G1	77.3	<a href="#"><u>37</u></a>
	38 Thomas Street Mississauga ON L5M 5H5	88.7	<a href="#"><u>40</u></a>
	66 Thomas Street Mississauga ON L5M 2P3	88.9	<a href="#"><u>41</u></a>
	175 Rutledge Road Mississauga ON L5M 1G1	92.2	<a href="#"><u>42</u></a>
	64 Thomas St Mississauga ON L5M1Y7	94.1	<a href="#"><u>43</u></a>
	64 Thomas Street Mississauga ON	94.1	<a href="#"><u>43</u></a>



<b><u>Site</u></b>	<b><u>Address</u></b>	<b><u>Distance (m)</u></b>	<b><u>Map Key</u></b>
	Vic Condo Phase I Mississauga ON L5M	98.6	<a href="#"><u>45</u></a>
	Vic Condo Phase I Mississauga ON L5M	98.6	<a href="#"><u>45</u></a>
	30 Thomas Street Mississauga Mississauga ON L5M 1Y5	106.4	<a href="#"><u>47</u></a>
	30 Thomas Street Mississauga Mississauga ON L5M 1Y5	106.4	<a href="#"><u>47</u></a>
	15 Pearl St Mississauga ON L5M 1X1	119.0	<a href="#"><u>53</u></a>
	15 Pearl St Mississauga ON L5M 1X1	119.0	<a href="#"><u>53</u></a>
	45 Thomas Street Mississauga (Streetsville) ON L5M 1Y6	142.8	<a href="#"><u>63</u></a>
	168 Queen St S Mississauga ON L5M 1K8	155.5	<a href="#"><u>68</u></a>
	168 Queen Street South Mississauga ON	155.5	<a href="#"><u>68</u></a>
	190 Queen Street South Mississauga ON Mississauga ON L5M 1L3	163.6	<a href="#"><u>72</u></a>
	190 Queen Street South Mississauga ON Mississauga ON L5M 1L3	163.6	<a href="#"><u>72</u></a>
	200 Queen Street South Mississauga (Streetsville) ON L5M 1L3	164.4	<a href="#"><u>73</u></a>

<u>Site</u>	<u>Address</u>	<u>Distance (m)</u>	<u>Map Key</u>
	200 Queen Street South Mississauga ON L5M 1L3	164.4	<a href="#"><u>73</u></a>
	72 Joymar Dr Mississauga ON L5M1G3	185.0	<a href="#"><u>83</u></a>
	168 Queen Street South Mississauga ON L5M 1K8	194.1	<a href="#"><u>89</u></a>
	168 Queen Street South Mississauga ON L5M 1K8	194.1	<a href="#"><u>89</u></a>
	80 Thomas St. Mississauga ON L5M 1Y9	197.7	<a href="#"><u>93</u></a>
	80 Thomas Street Mississauga ON	197.7	<a href="#"><u>93</u></a>
	232-234 Queen Street South Mississauga ON L5M 1L5	198.2	<a href="#"><u>94</u></a>
	Rutledge Road Mississauga ON L5M	219.3	<a href="#"><u>101</u></a>
	Rutledge Road Mississauga ON L5M	219.3	<a href="#"><u>101</u></a>
	120-158 Queen St S, 169 Crumbie St Mississauga ON L5M 1K8	220.3	<a href="#"><u>103</u></a>
	120-158 Queen St S, 169 Crumbie St Mississauga ON L5M 1K8	220.3	<a href="#"><u>103</u></a>

<b><u>Site</u></b>	<b><u>Address</u></b>	<b><u>Distance (m)</u></b>	<b><u>Map Key</u></b>
	235 A Queen St S Mississauga ON L5M1L7	228.2	<a href="#"><u>109</u></a>
	189 Queen Street South Mississauga ON	231.5	<a href="#"><u>111</u></a>
	241-247 Queen St South, Mississauga Mississauga ON L5M 1L7	232.9	<a href="#"><u>113</u></a>
	120, 128, 154 & 158 Queen St. S. Mississauga ON	239.5	<a href="#"><u>118</u></a>
	120, 128, 154 & 158 Queen St. S. Mississauga ON	239.5	<a href="#"><u>118</u></a>
	241 - 247 Queen Street South Mississauga ON L5M 1L7	239.5	<a href="#"><u>119</u></a>
	80 Thomas Street Mississauga ON L5M 1Y9	240.6	<a href="#"><u>120</u></a>
	80 Thomas Street Mississauga ON L5M 1Y9	240.6	<a href="#"><u>120</u></a>
	142 Queen Street South Mississauga ON L5M 1K8	245.7	<a href="#"><u>127</u></a>
	142 Queen Street South Streetsville (Mississauga) ON L5M 1K8	245.7	<a href="#"><u>127</u></a>
	142 Queen Street S Mississauga ON L5M 1K8	245.7	<a href="#"><u>127</u></a>
	86 Thomas Street Mississauga ON L5M 1Y8	263.6	<a href="#"><u>144</u></a>

<u>Site</u>	<u>Address</u>	<u>Distance (m)</u>	<u>Map Key</u>
	86 Thomas Street Mississauga ON L5M 1Y8	263.6	<a href="#">144</a>
	8 Water Street Mississauga ON	269.8	<a href="#">147</a>
	16 Main St Mississauga ON L5M1X3	281.3	<a href="#">152</a>
	170 Church Street Mississauga ON L5M 2M3	282.4	<a href="#">153</a>
	16 Main Street Mississauga ON L5M 1X3	284.2	<a href="#">154</a>
	145 Queen Street South Streetsville ON L5M 1L1	288.3	<a href="#">157</a>
	145 Queen St S Mississauga On Mississauga ON L5M1L1	288.3	<a href="#">157</a>
	86 Thomas Street Mississauga ON L5M 1Y8	293.3	<a href="#">161</a>
	271 Queen Street Mississauga (Streetsville) ON	294.1	<a href="#">162</a>

### **FST - Fuel Storage Tank**

A search of the FST database, dated Feb 28, 2022 has found that there are 6 FST site(s) within approximately 0.30 kilometers of the project property.

<b><u>Site</u></b>	<b><u>Address</u></b>	<b><u>Distance (m)</u></b>	<b><u>Map Key</u></b>
CREDIT VALLEY TRENCHING AND EXCAVATING LTD	208 EMBY DR STREETSVILLE MISSISSAUGA L5M 1H6 ON CA ON	0.0	<a href="#"><u>3</u></a>
CREDIT VALLEY TRENCHING AND EXCAVATING LTD	208 EMBY DR STREETSVILLE MISSISSAUGA L5M 1H6 ON CA ON	0.0	<a href="#"><u>3</u></a>
ALL-SEASONS ESSO	148 QUEEN ST S MISSISSAUGA L5M 1K8 ON CA ON	222.8	<a href="#"><u>104</u></a>
ALL-SEASONS ESSO	148 QUEEN ST S MISSISSAUGA L5M 1K8 ON CA ON	222.8	<a href="#"><u>104</u></a>
ALL-SEASONS ESSO	148 QUEEN ST S MISSISSAUGA L5M 1K8 ON CA ON	222.8	<a href="#"><u>104</u></a>
ALL-SEASONS ESSO	148 QUEEN ST S MISSISSAUGA L5M 1K8 ON CA ON	222.8	<a href="#"><u>104</u></a>

### **FSTH - Fuel Storage Tank - Historic**

A search of the FSTH database, dated Pre-Jan 2010\* has found that there are 2 FSTH site(s) within approximately 0.30 kilometers of the project property.

<b><u>Site</u></b>	<b><u>Address</u></b>	<b><u>Distance (m)</u></b>	<b><u>Map Key</u></b>
CREDIT VALLEY TRENCHING AND EXCAVATING LTD	208 EMBY DR STREETSVILLE MISSISSAUGA ON L5M 1H6	0.0	<a href="#"><u>3</u></a>
CREDIT VALLEY TRENCHING AND EXCAVATING LTD	208 EMBY DR STREETSVILLE MISSISSAUGA ON L5M 1H6	0.0	<a href="#"><u>3</u></a>

### **GEN - Ontario Regulation 347 Waste Generators Summary**

A search of the GEN database, dated 1986-Oct 31, 2022 has found that there are 186 GEN site(s) within approximately 0.30 kilometers of the project property.

<b><u>Site</u></b>	<b><u>Address</u></b>	<b><u>Distance (m)</u></b>	<b><u>Map Key</u></b>
NO DIP FURNITURE STRIPPING LTD.	208 EMBY DR. UNIT 3 STREETSVILLE ON L5M 1H6	0.0	<a href="#"><u>3</u></a>
NO DIP FURNITURE STRIPPING LTD. 28-644	208 EMBY DR. UNIT 3 STREETSVILLE ON L5M 1H6	0.0	<a href="#"><u>3</u></a>
NO DIP FURNITURE STRIPPING LTD.	208 EMBY DRIVE, UNIT 3 STREETSVILLE ON L5M 1H6	0.0	<a href="#"><u>3</u></a>
2003990 Ontario Inc.	51 Tannery Street Mississauga ON L5M 1V3	0.0	<a href="#"><u>10</u></a>
AL POWER LINES 02-721	95 JOYMAR DRIVE, UNIT #8 MISSISSAUGA ON L5M 3S8	11.8	<a href="#"><u>17</u></a>
STAMPALL WASHER LTD.	95 JOYMAR DRIVE, UNIT 4 & 5 MISSISSAUGA ON L5M 3S8	11.8	<a href="#"><u>17</u></a>
AL POWER LINES	95 JOYMAR DRIVE, UNIT 8 MISSISSAUGA ON L5M 3S8	11.8	<a href="#"><u>17</u></a>
Turf Lawn Care & Maintenance Inc.	95 Joymar unit #7 Mississauga ON L5M 3S8	11.8	<a href="#"><u>17</u></a>
TPL Construction Ltd.	95 Joymar Drive, Unit 8 Mississauga ON L5M 3S8	11.8	<a href="#"><u>17</u></a>
STAMPALL WASHER LTD.	95 JOYMAR DRIVE, UNIT 4 & 5 MISSISSAUGA ON L5M 3S8	11.8	<a href="#"><u>17</u></a>
Turf Lawn Care & Maintenance Inc.	95 Joymar unit #7 Mississauga ON L5M 3S8	11.8	<a href="#"><u>17</u></a>
STAMPALL WASHER LTD.	95 JOYMAR DRIVE, UNIT 4 & 5 MISSISSAUGA ON L5M 3S8	11.8	<a href="#"><u>17</u></a>

<b><u>Site</u></b>	<b><u>Address</u></b>	<b><u>Distance (m)</u></b>	<b><u>Map Key</u></b>
TPL Construction Ltd.	95 Joymar Drive,Unit 8 Mississauga ON L5M 3S8	11.8	<a href="#"><u>17</u></a>
Turf Lawn Care & Maintenance Inc.	95 Joymar unit #4/5/6 Mississauga ON L5M 3S8	11.8	<a href="#"><u>17</u></a>
TPL Construction Ltd.	95 Joymar Drive,Unit 8 Mississauga ON L5M 3S8	11.8	<a href="#"><u>17</u></a>
Cedar Grounds Maintenance	95 Joymar Drive Unit 2 Mississauga ON L5M 3S8	11.8	<a href="#"><u>17</u></a>
Turf Lawn Care & Maintenance Inc.	95 Joymar unit #7 Mississauga ON L5M 3S8	11.8	<a href="#"><u>17</u></a>
TPL Construction Ltd.	95 Joymar Drive,Unit 8 Mississauga ON L5M 3S8	11.8	<a href="#"><u>17</u></a>
Turf Lawn Care & Maintenance Inc.	95 Joymar unit #7 Mississauga ON L5M 3S8	11.8	<a href="#"><u>17</u></a>
Turf Lawn Care & Maintenance Inc.	95 Joymar unit #7 Mississauga ON L5M 3S8	11.8	<a href="#"><u>17</u></a>
TPL Construction Ltd.	95 Joymar Drive,Unit 8 Mississauga ON L5M 3S8	11.8	<a href="#"><u>17</u></a>
STAMPALL WASHER LTD.	95 JOYMAR DRIVE, UNIT 4 & 5 MISSISSAUGA ON	11.8	<a href="#"><u>17</u></a>
TPL Construction Ltd.	95 Joymar Drive,Unit 8 Mississauga ON	11.8	<a href="#"><u>17</u></a>

<b><u>Site</u></b>	<b><u>Address</u></b>	<b><u>Distance (m)</u></b>	<b><u>Map Key</u></b>
Turf Lawn Care & Maintenance Inc.	95 Joymar unit #7 Mississauga ON	11.8	<a href="#"><u>17</u></a>
TPL Construction Ltd.	95 Joymar Drive,Unit 8 Mississauga ON L5M 3S8	11.8	<a href="#"><u>17</u></a>
Turf Lawn Care & Maintenance Inc.	95 Joymar unit #7 Mississauga ON L5M 3S8	11.8	<a href="#"><u>17</u></a>
Turf Lawn Care & Maintenance Inc.	95 Joymar unit #7 Mississauga ON L5M 3S8	11.8	<a href="#"><u>17</u></a>
STAMPALL WASHER LTD.	95 JOYMAR DRIVE, UNIT 4 & 5 MISSISSAUGA ON L5M 3S8	11.8	<a href="#"><u>17</u></a>
TPL Construction Ltd.	95 Joymar Drive,Unit 8 Mississauga ON L5M 3S8	11.8	<a href="#"><u>17</u></a>
Turf Lawn Care & Maintenance Inc.	95 Joymar unit #7 Mississauga ON L5M 3S8	11.8	<a href="#"><u>17</u></a>
Cedar Grounds Maintenance	95 Joymar Drive Unit 2 Mississauga ON L5M 3S8	11.8	<a href="#"><u>17</u></a>
TPP Utilities Inc TPP Utilities Inc	95 Joymar Drive unit 8 Mississauga ON L5M 3S8	11.8	<a href="#"><u>17</u></a>
Cedar Grounds Maintenance	95 Joymar Drive Unit 2 Mississauga ON L5M 3S8	11.8	<a href="#"><u>17</u></a>
TPP Utilities Inc TPP Utilities Inc	95 Joymar Drive unit 8 Mississauga ON L5M 3S8	11.8	<a href="#"><u>17</u></a>
TPP Utilities Inc TPP Utilities Inc	95 Joymar Drive unit 8 Mississauga ON L5M 3S8	11.8	<a href="#"><u>17</u></a>



<b><u>Site</u></b>	<b><u>Address</u></b>	<b><u>Distance (m)</u></b>	<b><u>Map Key</u></b>
Cedar Grounds Maintenance	95 Joymar Drive Unit 2 Mississauga ON L5M 3S8	11.8	<a href="#"><u>17</u></a>
Mississauga Engines Inc	100 Emby Drive Unit A Mississauga ON	30.6	<a href="#"><u>18</u></a>
2181415 Ontario Inc	100 Emby Dr Unit D Mississauga ON L5M 1H6	30.6	<a href="#"><u>18</u></a>
2181415 Ontario Inc	100 Emby Dr Unit D Mississauga ON L5M 1H6	30.6	<a href="#"><u>18</u></a>
275057 ONTARIO LIMITED	52 TANNERY COURT MISSISSAUGA ON L5M 1V4	33.3	<a href="#"><u>19</u></a>
275057 ONTARIO LIMITED 43-363	PT. LOT 4 CONC 5, WHS MISSISSAUGA 52 TANNERY COURT STREETSVILLE ON L5M 1V4	33.3	<a href="#"><u>19</u></a>
PLASTIC COMPONENTS (1987) DIV. OF	CAROUSEL PLASTICS LTD. 44 THOMAS ST. MISSISSAUGA ON L5M 1Y7	60.1	<a href="#"><u>29</u></a>
PLASTIC COMPONENTS (1987) DIV. OF 30-630	CAROUSEL PLASTICS LTD. 44 THOMAS ST. MISSISSAUGA ON L5M 1Y7	60.1	<a href="#"><u>29</u></a>
PLASTIC COMPONENTS (1987)	44 THOMAS STREET MISSISSAUGA ON L5M 1Y7	60.1	<a href="#"><u>29</u></a>
St. Hillaire Dentistry Professional Corporation	100-29 tannery street Mississauga ON L5M 1V1	60.1	<a href="#"><u>30</u></a>
St. Hillaire Dentistry Professional Corporation	100-29 tannery street Mississauga ON L5M 1V1	60.1	<a href="#"><u>30</u></a>

<b><u>Site</u></b>	<b><u>Address</u></b>	<b><u>Distance (m)</u></b>	<b><u>Map Key</u></b>
St. Hillaire Dentistry Professional Corporation	100-29 Tannery street Mississauga ON L5M 1V1	60.1	<a href="#"><u>30</u></a>
St. Hillaire Dentistry Professional Corporation	100-29 Tannery street Mississauga ON L5M 1V1	60.1	<a href="#"><u>30</u></a>
St. Hillaire Dentistry Professional Corporation	100-29 Tannery street Mississauga ON L5M 1V1	60.1	<a href="#"><u>30</u></a>
St. Hillaire Dentistry Professional Corporation	100-29 tannery street Mississauga ON L5M 1V1	60.1	<a href="#"><u>30</u></a>
GFL Infrastructure Group Demolition	180 Rutledge Road Mississauga ON L5M 1C1	77.2	<a href="#"><u>36</u></a>
MID-ONTARIO EXPRESS LTD.	66 THOMAS ST. MISSISSAUGA ON L5M 2P3	88.9	<a href="#"><u>41</u></a>
D&D PAINTERS LIMTIED	64 THOMAS STREET STREETSVILLE ON	94.1	<a href="#"><u>43</u></a>
D&D PAINTERS LIMTIED	64 THOMAS STREET STREETSVILLE ON L5M 2P3	94.1	<a href="#"><u>43</u></a>
D&D PAINTERS LIMTIED	64 THOMAS STREET STREETSVILLE ON L5M 1Y7	94.1	<a href="#"><u>43</u></a>
D&D PAINTERS LIMTIED	64 THOMAS STREET STREETSVILLE ON L5M 1Y7	94.1	<a href="#"><u>43</u></a>
D&D PAINTERS LIMTIED	64 THOMAS STREET STREETSVILLE ON L5M 1Y7	94.1	<a href="#"><u>43</u></a>
HALTON MISSISSAUGA AMBULANCE SERVICE	169 CRUMBIE STREET, STATION 4 MISSISSAUGA ON L5M 1H7	121.3	<a href="#"><u>55</u></a>

<b><u>Site</u></b>	<b><u>Address</u></b>	<b><u>Distance (m)</u></b>	<b><u>Map Key</u></b>
THE DISTRICT OF HALTON MISSISSAUGA AMBULANCE SERVI	169 CRUMBIE STREET, STATION 4 MISSISSAUGA ON L5M 1H7	121.3	<a href="#"><u>55</u></a>
Kerhoulas Dental	35 Thomas Street Mississauga ON L5M 1Y6	142.7	<a href="#"><u>62</u></a>
Kerhoulas Dental	35 Thomas Street Mississauga ON L5M 1Y6	142.7	<a href="#"><u>62</u></a>
Kerhoulas Dental	35 Thomas Street Mississauga ON L5M 1Y6	142.7	<a href="#"><u>62</u></a>
Kerhoulas Dental	35 Thomas Street Mississauga ON L5M 1Y6	142.7	<a href="#"><u>62</u></a>
Kerhoulas Dental	35 Thomas Street Mississauga ON L5M 1Y6	142.7	<a href="#"><u>62</u></a>
Kerhoulas Dental	35 Thomas Street Mississauga ON L5M 1Y6	142.7	<a href="#"><u>62</u></a>
GO TRANSIT	45 THOMAS STREET MISSISSAUGA ON L5M 1Y6	142.8	<a href="#"><u>63</u></a>
GO TRANSIT	45 THOMAS STREET MISSISSAUGA ON	142.8	<a href="#"><u>63</u></a>
GO TRANSIT	45 THOMAS STREET MISSISSAUGA ON	142.8	<a href="#"><u>63</u></a>
GO TRANSIT	45 THOMAS STREET MISSISSAUGA ON	142.8	<a href="#"><u>63</u></a>

<b><u>Site</u></b>	<b><u>Address</u></b>	<b><u>Distance (m)</u></b>	<b><u>Map Key</u></b>
GO TRANSIT	45 THOMAS STREET MISSISSAUGA ON L5M 1Y6	142.8	<a href="#"><u>63</u></a>
GO TRANSIT	45 THOMAS STREET MISSISSAUGA ON	142.8	<a href="#"><u>63</u></a>
Metrolinx	45 Thomas Street Mississauga ON L5M 1Y6	142.8	<a href="#"><u>63</u></a>
Metrolinx	45 Thomas Street Mississauga ON L5M 1Y6	142.8	<a href="#"><u>63</u></a>
GO TRANSIT	45 THOMAS STREET MISSISSAUGA ON L5M 1Y6	142.8	<a href="#"><u>63</u></a>
Metrolinx	45 Thomas Street Mississauga ON L5M 1Y6	142.8	<a href="#"><u>63</u></a>
Dr. Robert Trull	105-168 Queen St. South Mississauga ON L5M 1K8	155.5	<a href="#"><u>68</u></a>
Dr. Robert Trull	105-168 Queen St. South Mississauga ON L5M 1K8	155.5	<a href="#"><u>68</u></a>
Dr. Robert Trull	105-168 Queen St. South Mississauga ON L5M 1K8	155.5	<a href="#"><u>68</u></a>
Dr. Robert Trull	105-168 Queen St. South Mississauga ON	155.5	<a href="#"><u>68</u></a>
Dr. Robert Trull	105-168 Queen St. South Mississauga ON L5M 1K8	155.5	<a href="#"><u>68</u></a>
Dr. Robert Trull	105-168 Queen St. South Mississauga ON L5M 1K8	155.5	<a href="#"><u>68</u></a>

<b><u>Site</u></b>	<b><u>Address</u></b>	<b><u>Distance (m)</u></b>	<b><u>Map Key</u></b>
Dr. Robert Trull	105-168 Queen St. South Mississauga ON L5M 1K8	155.5	<a href="#"><u>68</u></a>
Dr. Robert Trull	105-168 Queen St. South Mississauga ON L5M 1K8	155.5	<a href="#"><u>68</u></a>
Barinderpal Chagger DPC	105-168 Queen St S MISSISSAUGA ON L5M 1K8	155.5	<a href="#"><u>68</u></a>
Barinderpal Chagger DPC	105-168 Queen St S MISSISSAUGA ON L5M 1K8	155.5	<a href="#"><u>68</u></a>
Barinderpal Chagger DPC	105-168 Queen St S MISSISSAUGA ON L5M 1K8	155.5	<a href="#"><u>68</u></a>
Streetsville Animal Hospital	154 Queen Street S # 122 Mississauga ON L5M 2P4	161.4	<a href="#"><u>70</u></a>
Streetsville Animal Hospital	154 Queen Street S # 122 Mississauga ON L5M 2P4	161.4	<a href="#"><u>70</u></a>
Streetsville Animal Hospital	154 Queen Street S # 122 Mississauga ON L5M 2P4	161.4	<a href="#"><u>70</u></a>
Streetsville Animal Hospital	154 Queen Street S # 122 Mississauga ON L5M 2P4	161.4	<a href="#"><u>70</u></a>
Streetsville Animal Hospital	154 Queen Street S # 122 Mississauga ON L5M 2P4	161.4	<a href="#"><u>70</u></a>
Streetsville Animal Hospital	154 Queen Street S # 122 Mississauga ON L5M 2P4	161.4	<a href="#"><u>70</u></a>
Streetsville Animal Hospital	154 Queen Street S # 122 Mississauga ON	161.4	<a href="#"><u>70</u></a>

<b><u>Site</u></b>	<b><u>Address</u></b>	<b><u>Distance (m)</u></b>	<b><u>Map Key</u></b>
Streetsville Animal Hospital	154 Queen Street S # 122 Mississauga ON L5M2P4	161.4	<a href="#"><u>70</u></a>
Streetsville Animal Hospital	154 Queen Street S # 122 Mississauga ON L5M2P4	161.4	<a href="#"><u>70</u></a>
Streetsville Animal Hospital	154 Queen Street S # 122 Mississauga ON L5M2P4	161.4	<a href="#"><u>70</u></a>
Streetsville Animal Hospital	154 Queen Street S # 122 Mississauga ON L5M2P4	161.4	<a href="#"><u>70</u></a>
Streetsville Animal Hospital	154 Queen Street S # 122 Mississauga ON L5M2P4	161.4	<a href="#"><u>70</u></a>
Streetsville Animal Hospital	154 Queen Street S # 122 Mississauga ON L5M2P4	161.4	<a href="#"><u>70</u></a>
Streetsville Animal Hospital	154 Queen Street S # 122 Mississauga ON L5M2P4	161.4	<a href="#"><u>70</u></a>
11715496 CANADA INC.	190 QUEEN STREET SOUTH MISSISSAUGA ON L5M 1L3	165.1	<a href="#"><u>75</u></a>
TOWN & COUNTY CLEANERS	ONEMIEGP LIMITED 204 QUEEN STREET SOUTH STREETSVILLE ON L5M 1L3	178.0	<a href="#"><u>78</u></a>
TOWN & COUNTY (SEE& USE ON1566700)38-139	ONEMIEGP LIMITED 204 QUEEN STREET SOUTH STREETSVILLE ON L5M 1L3	178.0	<a href="#"><u>78</u></a>
TOWN & COUNTRY CLEANERS 38- 139	983621 ONTARIO LIMITED 204 QUEEN STREET SOUTH STREETSVILLE ON L5M 1L3	178.0	<a href="#"><u>78</u></a>
TOWN & COUNTRY CLEANERS	983621 ONTARIO LIMITED 204 QUEEN STREET SOUTH STREETSVILLE ON L5M 1L3	178.0	<a href="#"><u>78</u></a>

<b><u>Site</u></b>	<b><u>Address</u></b>	<b><u>Distance (m)</u></b>	<b><u>Map Key</u></b>
TOWN & COUNTRY CLEANERS	204 QUEEN STREET SOUTH MISSISSAUGA ON L5M 1L3	178.0	<a href="#"><u>78</u></a>
V.K. SINCLAIR, D.C.	206B QUEEN STREET SOUTH MISSISSAUGA ON L5M 1L3	178.3	<a href="#"><u>79</u></a>
V. K. SINCLAIR, D.C.	206B QUEEN STREET SOUTH MISSISSAUGA ON L5M 1L3	178.3	<a href="#"><u>79</u></a>
V. K. SINCLAIR, D.C.	STREETSVILLE CHIRO 206B QUEEN STREET SOUTH STREETSVILLE ON L5M 1L3	178.3	<a href="#"><u>79</u></a>
Peel District School Board	72 Joymar Drive Mississauga ON L5M 1G3	185.0	<a href="#"><u>83</u></a>
Peel District School Board	72 Joymar Drive Mississauga ON L5M 1G3	185.0	<a href="#"><u>83</u></a>
Peel District School Board	72 Joymar Drive Mississauga ON L5M 1G3	185.0	<a href="#"><u>83</u></a>
Peel District School Board	72 Joymar Drive Mississauga ON L5M 1G3	185.0	<a href="#"><u>83</u></a>
Peel District School Board	72 Joymar Drive Mississauga ON	185.0	<a href="#"><u>83</u></a>
Peel District School Board	72 Joymar Drive Mississauga ON L5M 1G3	185.0	<a href="#"><u>83</u></a>
Peel District School Board	72 Joymar Drive Mississauga ON L5M 1G3	185.0	<a href="#"><u>83</u></a>

<b><u>Site</u></b>	<b><u>Address</u></b>	<b><u>Distance (m)</u></b>	<b><u>Map Key</u></b>
Peel District School Board	72 Joymar Drive Mississauga ON L5M 1G3	185.0	<a href="#"><u>83</u></a>
Peel District School Board Human Resources Support Services	72 Joymar Drive Mississauga ON L5M 1G3	185.0	<a href="#"><u>83</u></a>
Peel District School Board Human Resources Support Services	72 Joymar Drive Mississauga ON L5M 1G3	185.0	<a href="#"><u>83</u></a>
Peel District School Board Human Resources Support Services	72 Joymar Drive Mississauga ON L5M 1G3	185.0	<a href="#"><u>83</u></a>
Peel District School Board Human Resources Support Services	72 Joymar Drive Mississauga ON L5M 1G3	185.0	<a href="#"><u>83</u></a>
PEEL BOARD OF EDUCATION	STREETSVILLE S.S. 72 JOYMAR DRIVE MISSISSAUGA ON L5M 1G3	185.0	<a href="#"><u>83</u></a>
PEEL BOARD OF EDUCATION 30-190	STREETSVILLE S.S. 72 JOYMAR DRIVE MISSISSAUGA ON L5M 1G3	185.0	<a href="#"><u>83</u></a>
PEEL DISTRICT SCHOOL BOARD	STREETSVILLE S.S. 72 JOYMAR DRIVE MISSISSAUGA ON L5M 1G3	185.0	<a href="#"><u>83</u></a>
PEEL DISTRICT SCHOOL BOARD	STREETSVILLE SECONDARY SCHOOL 72 JOYMAR DRIVE MISSISSAUGA ON L5M 1G3	185.0	<a href="#"><u>83</u></a>
PEEL DISTRICT SCHOOL BOARD	72 Joymar Drive MISSISSAUGA ON L5M 1G3	185.0	<a href="#"><u>83</u></a>
Re-My Sports Incorporated	222 Queen St South Mississauga ON L5M 1L5	185.9	<a href="#"><u>84</u></a>
C.T.S. OF CANADA	80 THOMAS STREET STREETSVILLE ON L5M 1Y9	197.7	<a href="#"><u>93</u></a>



<b><u>Site</u></b>	<b><u>Address</u></b>	<b><u>Distance (m)</u></b>	<b><u>Map Key</u></b>
C.T.S. OF CANADA LIMITED	80 THOMAS STREET STREETSVILLE ON L5M 1Y9	197.7	<a href="#"><u>93</u></a>
CTS OF CANADA LIMITED	80 THOMAS STREET STREETSVILLE ON L5M 1Y9	197.7	<a href="#"><u>93</u></a>
CTS OF CANADA LIMITED 07-043	80 THOMAS STREET STREETSVILLE ON L5M 1Y9	197.7	<a href="#"><u>93</u></a>
CTS OF CANADA CO.	80 Thomas Street Mississauga ON L5M 1Y9	197.7	<a href="#"><u>93</u></a>
CTS OF CANADA CO.	80 Thomas Street Mississauga ON L5M 1Y9	197.7	<a href="#"><u>93</u></a>
CTS OF CANADA CO.	80 Thomas Street Mississauga ON L5M 1Y9	197.7	<a href="#"><u>93</u></a>
CTS OF CANADA CO.	80 Thomas Street Mississauga ON L5M 1Y9	197.7	<a href="#"><u>93</u></a>
CTS OF CANADA CO.	80 Thomas Street Mississauga ON L5M 1Y9	197.7	<a href="#"><u>93</u></a>
CTS OF CANADA CO.	80 Thomas Street Mississauga ON	197.7	<a href="#"><u>93</u></a>
Dunpar Homes	80 Thomas Street Mississauga ON L5M1Y9	197.7	<a href="#"><u>93</u></a>
Watters Environmental Group Inc.	80 Thomas St. Mississauga ON L5M 1Y9	197.7	<a href="#"><u>93</u></a>

<b><u>Site</u></b>	<b><u>Address</u></b>	<b><u>Distance (m)</u></b>	<b><u>Map Key</u></b>
CTS OF CANADA CO.	80 Thomas Street Mississauga ON L5M 1Y9	197.7	<a href="#"><u>93</u></a>
CTS OF CANADA CO.	80 Thomas Street Mississauga ON L5M 1Y9	197.7	<a href="#"><u>93</u></a>
Dunpar Homes	80 Thomas Street Mississauga ON L5M1Y9	197.7	<a href="#"><u>93</u></a>
Dunpar Homes	80 Thomas Street Mississauga ON L5M1Y9	197.7	<a href="#"><u>93</u></a>
Vector Health Laboratories Ltd.	217 Queen Street South Mississauga ON L5M 1L6	219.5	<a href="#"><u>102</u></a>
Vector Health Laboratories Ltd.	217 Queen Street South Mississauga ON L5M 1L6	219.5	<a href="#"><u>102</u></a>
LEE FUNERAL HOME LIMITED	258 QUEEN STREET SOUTH MISSISSAUGA ON L5M 1L8	223.3	<a href="#"><u>105</u></a>
LEE FUNERAL HOME LIMITED 44-040	258 QUEEN STREET SOUTH MISSISSAUGA ON L5M 1L8	223.3	<a href="#"><u>105</u></a>
LEE FUNERAL HOME LIMITED	258 Queen Street South Mississauga ON L5M 1L8	223.3	<a href="#"><u>105</u></a>
1608084 Ontario Ltd.	258 Queen Street South Mississauga ON L5M 1L8	223.3	<a href="#"><u>105</u></a>
1608084 Ontario Ltd.	258 Queen Street South Mississauga ON	223.3	<a href="#"><u>105</u></a>
1608084 Ontario Ltd.	258 Queen Street South Mississauga ON L5M 1L8	223.3	<a href="#"><u>105</u></a>

<b><u>Site</u></b>	<b><u>Address</u></b>	<b><u>Distance (m)</u></b>	<b><u>Map Key</u></b>
2315226 Ontario Limited	229 Queen Street South Streetsville ON L5M 1L7	226.2	<a href="#"><u>108</u></a>
1539525 Ontario Limited	241-247 Queen Street S. Streetsville ON L5M 1L7	232.8	<a href="#"><u>112</u></a>
STREETSVILLE 1 HOUR CLEANERS	136 QUEEN STREET SOUTH MISSISSAUGA ON L5M 1K8	243.5	<a href="#"><u>125</u></a>
STREETSVILLE 1 HOUR CLEANERS	136 QUEEN STREET SOUTH MISSISSAUGA ON L5M 1K8	243.5	<a href="#"><u>125</u></a>
STREETSVILLE 1 HOUR CLEANERS	136 QUEEN STREET SOUTH MISSISSAUGA ON L5M 1K8	243.5	<a href="#"><u>125</u></a>
STREETSVILLE 1 HOUR CLEANERS	136 QUEEN STREET SOUTH MISSISSAUGA ON L5M 1K8	243.5	<a href="#"><u>125</u></a>
STREETSVILLE 1 HOUR CLEANERS	136 QUEEN STREET SOUTH MISSISSAUGA ON L5M 1K8	243.5	<a href="#"><u>125</u></a>
K.C. Property Management	136 QUEEN Street South Mississauga ON L5M 1C6	243.5	<a href="#"><u>125</u></a>
BANK OF NOVA SCOTIA	SERV-WAY INTERNATIONAL INC. (BANKRUPTCY) 128 QUEEN ST. S. STREETSVILLE ON L5M 1K8	250.1	<a href="#"><u>131</u></a>
BANK OF NOVA SCOTIA 04-224	SERV-WAY INTERNATIONAL INC. (BANKRUPTCY) 128 QUEEN ST. S. STREETSVILLE ON L5M 1K8	250.1	<a href="#"><u>131</u></a>
PHARMA PLUS DRUGS LTD.	128 QUEEN STREET SOUTH STREETSVILLE ON L5M 1K8	250.1	<a href="#"><u>131</u></a>

<b><u>Site</u></b>	<b><u>Address</u></b>	<b><u>Distance (m)</u></b>	<b><u>Map Key</u></b>
FURST FOTO KINGDOM	128 QUEEN STREET SOUTH UNIT 19 MISSISSAUGA ON L5M 1K8	250.1	<a href="#"><u>131</u></a>
PHARMA PLUS DRUGS LTD. 31-797	128 QUEEN ST. S., STREETSVILLE C/O 5935 AIRPORT ROAD STE. #500 MISSISSAUGA ON L5M 1K8	250.1	<a href="#"><u>131</u></a>
NCL 1 HOUR PHOTO	128 QUEEN STREET SOUTH MISSISSAUGA ON L5M 1K8	250.1	<a href="#"><u>131</u></a>
IN YOUR IMAGE PORTRAIT STUDIO INC.	128 QUEEN STREET SOUTH, UNIT 19 MISSISSAUGA ON L5M 1K8	250.1	<a href="#"><u>131</u></a>
PHARMA PLUS DRUGS LTD.(OUT OF BUSINESS)	128 QUEEN STREET SOUTH STREETSVILLE ON L5M 1K8	250.1	<a href="#"><u>131</u></a>
FURST FOTO KINGDOM	128 QUEEN STREET SOUTH, UNIT 19____ MISSISSAUGA ON L5M 1K8	250.1	<a href="#"><u>131</u></a>
Queen medical centre	128 queen street south unit 4a Mississauga ON	250.1	<a href="#"><u>131</u></a>
Queen medical centre	128 queen street south unit 4a Mississauga ON	250.1	<a href="#"><u>131</u></a>
Queen medical centre	128 queen street south unit 4a Mississauga ON L5M1K8	250.1	<a href="#"><u>131</u></a>
Shanbhag Drugs Ltd.	128 QUEEN ST S MISSISSAUGA ON L5M 1K8	250.1	<a href="#"><u>131</u></a>
Shanbhag Drugs Ltd.	128 QUEEN ST S MISSISSAUGA ON L5M 1K8	250.1	<a href="#"><u>131</u></a>
Queen medical centre	128 queen street south unit 4a Mississauga ON L5M1K8	250.1	<a href="#"><u>131</u></a>

<b><u>Site</u></b>	<b><u>Address</u></b>	<b><u>Distance (m)</u></b>	<b><u>Map Key</u></b>
Queen medical centre	128 queen street south unit 4a Mississauga ON L5M1K8	250.1	<a href="#"><u>131</u></a>
Shanbhag Drugs Ltd.	128 QUEEN ST S MISSISSAUGA ON L5M 1K8	250.1	<a href="#"><u>131</u></a>
Queen medical centre	128 queen street south unit 4a Mississauga ON L5M1K8	250.1	<a href="#"><u>131</u></a>
Shanbhag Drugs Ltd.	128 QUEEN ST S MISSISSAUGA ON L5M 1K8	250.1	<a href="#"><u>131</u></a>
Queen medical centre	128 queen street south unit 4a Mississauga ON L5M1K8	250.1	<a href="#"><u>131</u></a>
Queen medical centre	128 queen street south unit 4a Mississauga ON L5M1K8	250.1	<a href="#"><u>131</u></a>
Shanbhag Drugs Ltd.	128 QUEEN ST S MISSISSAUGA ON L5M 1K8	250.1	<a href="#"><u>131</u></a>
Queen medical centre	128 queen street south unit 4a Mississauga ON L5M1K8	250.1	<a href="#"><u>131</u></a>
Shanbhag Drugs Ltd.	128 QUEEN ST S MISSISSAUGA ON L5M 1K8	250.1	<a href="#"><u>131</u></a>
F. WELLAND & SONS LTD.	10 MAIN ST., C/O 2770 WINDWOOD DR. P. H. 8 MISSISSAUGA ON L5M 1X3	254.6	<a href="#"><u>136</u></a>
F. WELLAND & SONS LTD. 14-708	10 MAIN ST., C/O 2770 WINDWOOD DR. P. H. 8 MISSISSAUGA ON L5M 1X3	254.6	<a href="#"><u>136</u></a>

<u>Site</u>	<u>Address</u>	<u>Distance (m)</u>	<u>Map Key</u>
MAPS PHARMACY INC.	10 Main street , streetsville Main Street Mississauga ON L5M 1X3	254.6	<a href="#">136</a>
MAPS PHARMACY INC.	10 Main street , streetsville Main Street Mississauga ON L5M 1X3	254.6	<a href="#">136</a>

### **INC - Fuel Oil Spills and Leaks**

A search of the INC database, dated Feb 28, 2022 has found that there are 5 INC site(s) within approximately 0.30 kilometers of the project property.

<u>Site</u>	<u>Address</u>	<u>Distance (m)</u>	<u>Map Key</u>
	86 JOYMAR DRIVE, UNIT 37, MISSISSAUGA ON	148.8	<a href="#">65</a>
	72 JOYMAR DRIVE, MISSISSAUGA ON	185.0	<a href="#">83</a>
	128 QUEEN STREET SOUTH, MISSISSAUGA ON	250.1	<a href="#">131</a>
	170 CHURCH STREET, MISSISSAUGA ON	282.4	<a href="#">153</a>
	271 Queen Street South, Mississauga ON	294.1	<a href="#">162</a>

### **NPCB - National PCB Inventory**

A search of the NPCB database, dated 1988-2008\* has found that there are 4 NPCB site(s) within approximately 0.30 kilometers of the project property.

<u>Site</u>	<u>Address</u>	<u>Distance (m)</u>	<u>Map Key</u>
BELL CANADA	22 PEARL ST STREETSVILLE ON L5M 1X2	118.0	<a href="#">51</a>

<u>Site</u>	<u>Address</u>	<u>Distance (m)</u>	<u>Map Key</u>
BELL CANADA	22 PEARL STREET STREETSVILLE ON L5M 1X2	118.0	<a href="#">51</a>
CANADA POST	145 QUEEN STREET STREETSVILLE ON L5M 1L1	288.3	<a href="#">157</a>
CANADA POST	145 QUEEN ST STREETSVILLE ON	288.3	<a href="#">157</a>

### **NPRI - National Pollutant Release Inventory - Historic**

A search of the NPRI database, dated 1993-May 2017 has found that there are 2 NPRI site(s) within approximately 0.30 kilometers of the project property.

<u>Site</u>	<u>Address</u>	<u>Distance (m)</u>	<u>Map Key</u>
CTS OF CANADA COMPANY	80 THOMAS Street STREETSVILLE ON L5M1Y9	197.7	<a href="#">93</a>
CTS OF CANADA COMPANY	80 THOMAS Street STREETSVILLE ON L5M1Y9	197.7	<a href="#">93</a>

### **PES - Pesticide Register**

A search of the PES database, dated Oct 2011- Aug 31, 2023 has found that there are 17 PES site(s) within approximately 0.30 kilometers of the project property.

<u>Site</u>	<u>Address</u>	<u>Distance (m)</u>	<u>Map Key</u>
CEDAR GROUNDS MAINTENANCE	95 JOYMAR DR UNIT 2 MISSISSAUGA ON L5M3S8	11.8	<a href="#">17</a>
TURF LAWN CARE & MAINTENANCE INC	95 JOYMAR DR, UNIT 7 MISSISSAUGA ON L5MJ58	11.8	<a href="#">17</a>
CEDAR GROUNDS MAINTENANCE	95 JOYMAR DR UNIT 2 MISSISSAUGA ON L5M3S8	11.8	<a href="#">17</a>

<b><u>Site</u></b>	<b><u>Address</u></b>	<b><u>Distance (m)</u></b>	<b><u>Map Key</u></b>
CEDAR GROUNDS MAINTENANCE	95 JOYMAR DR UNIT 2 MISSISSAUGA ON L5M 3S8	11.8	<a href="#"><u>17</u></a>
CLINTAR GROUNDSKEEPING	95 JOYMAR DRIVE MISSISSAUGA ON L5M 3S8	11.8	<a href="#"><u>17</u></a>
CEDAR GROUNDS MAINTENANCE	95 JOYMAR DRIVE, UNIT 2 MISSISSAUGA ON L5M 3S8	11.8	<a href="#"><u>17</u></a>
DETAILED LANDSCAPE SERVICES INC O/A SHADES OF GREEN	100 EMBY DR, UNIT F MISSISSAUGA ON L5M1H6	30.6	<a href="#"><u>18</u></a>
DETAILED LANDSCAPE SERVICES INC O/A SHADES OF GREEN	100 EMBY DR, UNIT F MISSISSAUGA ON L5M1H6	30.6	<a href="#"><u>18</u></a>
BAILEY HOME HARDWARE	222 QUEEN STREET SOUTH STREETSVILLE ON L5M 1L5	185.9	<a href="#"><u>84</u></a>
BBF'S INC O/A BBF'S	167 QUEEN STREET SOUTH MISSISSAUGA ON L5M1L2	230.4	<a href="#"><u>110</u></a>
TAILOR DRUGS LTD. O/A SHOPPERS DRUG MART	128 QUEEN STREET SOUTH MISSISSAUGA ON L5M1K8	250.1	<a href="#"><u>131</u></a>
SHANBHAG DRUGS LTD O/A SHOPPERS DRUG MART #1272	128 QUEEN ST S MISSISSAUGA ON L5M1K8	250.1	<a href="#"><u>131</u></a>
JODHA PHARMACY INC. O/A SHOPPERS DRUG MART #1272	128 QUEEN STREET SOUTH MISSISSAUGA ON L5M 1K8	250.1	<a href="#"><u>131</u></a>
TAILOR DRUGS LTD. O/A SHOPPERS DRUG MART	128 QUEEN STREET SOUTH MISSISSAUGA ON L5M 1K8	250.1	<a href="#"><u>131</u></a>
GREEN SPA	128 QUEEN ST S, PO BOX 42335 MISSISSAUGA ON L5M 1K8	250.1	<a href="#"><u>131</u></a>



<u>Site</u>	<u>Address</u>	<u>Distance (m)</u>	<u>Map Key</u>
SHANBHAG DRUGS LTD / SHOPPERS DRUG MART #1272	128 QUEEN ST S MISSISSAUGA ON L5M 1K8	250.1	<a href="#">131</a>
SHANBHAG DRUGS LTD / SHOPPERS DRUG MART #1272	128 QUEEN ST S MISSISSAUGA ON L5M 1K8	250.1	<a href="#">131</a>

### **PINC - Pipeline Incidents**

A search of the PINC database, dated Feb 28, 2021 has found that there are 5 PINC site(s) within approximately 0.30 kilometers of the project property.

<u>Site</u>	<u>Address</u>	<u>Distance (m)</u>	<u>Map Key</u>
PIPELINE HIT - 2"	25 TANNERY STREET,,MISSISSAUGA,ON, L5M 1V1,CA ON	87.5	<a href="#">38</a>
TSSA INCIDENTS	31 THOMAS ST,,MISSISSAUGA,ON,L5M 1Y6,CA ON	139.8	<a href="#">60</a>
CROWN METAL WORKS INC	274 QUEEN ST S,,STREETSVILLE,ON,L5M 1L8,CA ON	268.7	<a href="#">146</a>
PIPELINE HIT 1/2"	294 VICTORIA ST,,MISSISSAUGA,ON,L5M 1J8,CA ON	294.6	<a href="#">163</a>
SENTREX COMMUNICATIONS INC	294 VICTORIA ST,,MISSISSAUGA,ON,L5M 1J8,CA ON	294.6	<a href="#">163</a>

### **PRT - Private and Retail Fuel Storage Tanks**

A search of the PRT database, dated 1989-1996\* has found that there are 3 PRT site(s) within approximately 0.30 kilometers of the project property.

<u>Site</u>	<u>Address</u>	<u>Distance (m)</u>	<u>Map Key</u>
CREDIT VALLEY TRENCHING AND EXCAVATING LTD	208 EMBY DR STREETSVILLE MISSISSAUGA ON L5M 1H6	0.0	<a href="#">3</a>

<u>Site</u>	<u>Address</u>	<u>Distance (m)</u>	<u>Map Key</u>
S & V MOTORS	64 THOMAS ST MISSISSAUGA ON L5M 1Y7	94.1	<a href="#">43</a>
ALL-SEASONS ESSO	148 QUEEN ST S STREETSVILLE MISSISSAUGA ON L5M 1K8	222.8	<a href="#">104</a>

### **RSC - Record of Site Condition**

A search of the RSC database, dated 1997-Sept 2001, Oct 2004-Jul 2023 has found that there are 8 RSC site(s) within approximately 0.30 kilometers of the project property.

<u>Site</u>	<u>Address</u>	<u>Distance (m)</u>	<u>Map Key</u>
	0 Bellvue St Known as 52 Tannery St. Mississauga ON	33.3	<a href="#">19</a>
Kings Mill Development Inc.	60 TANNERY STREET, MISSISSAUGA, ONTARIO L5M 1V3 Mississauga ON	41.0	<a href="#">23</a>
1672736 ONTARIO INC.	80 THOMAS STREET, MISSISSAUGA, ON L5M 1Y8 Mississauga ON	197.7	<a href="#">93</a>
1672736 ONTARIO INC.	80 THOMAS STREET, MISSISSAUGA, ON L5M 1Y8 Mississauga ON	197.7	<a href="#">93</a>
1672736 ONTARIO INC.	80 THOMAS STREET, MISSISSAUGA, ON L5M 1Y8 Mississauga ON	197.7	<a href="#">93</a>
1672736 ONTARIO INC.	80 THOMAS STREET, MISSISSAUGA, ON L5M 1Y9 Mississauga ON	197.7	<a href="#">93</a>
1672736 ONTARIO INC.	80 THOMAS STREET, MISSISSAUGA, ON L5M 1Y9 Mississauga ON	197.7	<a href="#">93</a>

<b><u>Site</u></b>	<b><u>Address</u></b>	<b><u>Distance (m)</u></b>	<b><u>Map Key</u></b>
DEZEN REALTY COMPANY LIMITED	142 QUEEN STREET SOUTH, MISSISSAUGA, ON L5M 1K8 Mississauga ON	245.7	<a href="#"><u>127</u></a>

### **SCT - Scott's Manufacturing Directory**

A search of the SCT database, dated 1992-Mar 2011\* has found that there are 35 SCT site(s) within approximately 0.30 kilometers of the project property.

<b><u>Site</u></b>	<b><u>Address</u></b>	<b><u>Distance (m)</u></b>	<b><u>Map Key</u></b>
4 Most Chemical Co. Ltd.	208 Emby Dr Mississauga ON L5M 1H6	0.0	<a href="#"><u>3</u></a>
Superior Vault Co. Ltd.	208 Emby Dr Unit 1 Mississauga ON L5M 1H6	0.0	<a href="#"><u>3</u></a>
SUPERIOR VAULT CO LTD	208 EMBY ST UNIT 1 MISSISSAUGA ON L5M 1H6	0.0	<a href="#"><u>3</u></a>
SUPERIOR VAULT CO LTD	208 EMBY DR UNIT 1 MISSISSAUGA ON L5M 1H6	0.0	<a href="#"><u>3</u></a>
Cedar Grounds Maintenance Inc.	95 Joymar Dr Unit 2 Mississauga ON L5M 3S8	11.8	<a href="#"><u>17</u></a>
Stampall Washer Ltd.	95 Joymar Dr Unit 4-5 Mississauga ON L5M 3S8	11.8	<a href="#"><u>17</u></a>
MAJOR LEAGUE GRAPHICS INC.	95 JOYMAR DR UNIT 7 MISSISSAUGA ON L5M 3S8	11.8	<a href="#"><u>17</u></a>
Mississauga Engines Inc.	100 Emby Dr Unit A Mississauga ON L5M 1H6	30.6	<a href="#"><u>18</u></a>
Mississauga Engines Inc.	A-100 Emby Dr Mississauga ON L5M 1H6	30.6	<a href="#"><u>18</u></a>

<b><u>Site</u></b>	<b><u>Address</u></b>	<b><u>Distance (m)</u></b>	<b><u>Map Key</u></b>
PLASTIC COMPONENTS (1987)	44 THOMAS ST MISSISSAUGA ON L5M 1Y7	60.1	<a href="#"><u>29</u></a>
PLASTIC COMPONENTS (1987) (DIV	44 THOMAS ST MISSISSAUGA ON L5M 1Y7	60.1	<a href="#"><u>29</u></a>
Plastic Components (1987) - Div. of Carousel Plastics Ltd.	44 Thomas St Mississauga ON L5M 1Y7	60.1	<a href="#"><u>29</u></a>
STREETSVILLE DISTRIBUTION	169 CRUMBIE ST UNIT 6 MISSISSAUGA ON L5M 1H7	121.3	<a href="#"><u>55</u></a>
bodyFood	35 Thomas St Mississauga ON L5M 1Y6	142.7	<a href="#"><u>62</u></a>
Proceco Ltd.	168 Queen St S Suite 202 Mississauga ON L5M 1K8	155.5	<a href="#"><u>68</u></a>
Fluid Technologies Ltd.	168 Queen St S Suite 202 Mississauga ON L5M 1K8	155.5	<a href="#"><u>68</u></a>
SPORTS & MONOGRAMS	212 QUEEN ST S MISSISSAUGA ON L5M 1L5	180.8	<a href="#"><u>80</u></a>
Lawrence Mfg Jewellers	224 Queen St S Mississauga ON L5M 1L5	187.3	<a href="#"><u>87</u></a>
Lawrence Mfg. Jewellers & Goldsmith Ltd.	224 Queen St S Mississauga ON L5M 1L5	187.3	<a href="#"><u>87</u></a>
KHS Corpoplast North America	224A Queen St S Unit 3 Mississauga ON L5M 1L5	187.3	<a href="#"><u>87</u></a>

<b><u>Site</u></b>	<b><u>Address</u></b>	<b><u>Distance (m)</u></b>	<b><u>Map Key</u></b>
CTS of Canada Co.	80 Thomas St Mississauga ON L5M 1Y9	197.7	<a href="#"><u>93</u></a>
CTS of Canada Co.	80 Thomas St Mississauga ON L5M 1Y9	197.7	<a href="#"><u>93</u></a>
CTS Corporation	80 Thomas St Streetsville ON L5M 1Y9	197.7	<a href="#"><u>93</u></a>
C.T.S. OF CANADA LTD.	80 THOMAS ST MISSISSAUGA ON L5M 1Y9	197.7	<a href="#"><u>93</u></a>
Streetsville Dental Lab	6 Maiden Lane Mississauga ON L5M 1W8	233.9	<a href="#"><u>114</u></a>
DMSource Corp.	251 Queen St S Unit 3 Suite 207 Mississauga ON L5M 1L7	248.6	<a href="#"><u>130</u></a>
The UPS Store	251 Queen St S Unit 3 Mississauga ON L5M 1L7	248.6	<a href="#"><u>130</u></a>
Mail Boxes Etc.	251 Queen St S Unit 3 Mississauga ON L5M 1L7	248.6	<a href="#"><u>130</u></a>
Fenix Tactical	128 Queen St S Suite 42295 Mississauga ON L5M 1K8	250.1	<a href="#"><u>131</u></a>
Diamonds By Design Inc.	128 Queen St S Mississauga ON L5M 1K8	250.1	<a href="#"><u>131</u></a>
COMP-U-STITCH INC.	128 Queen St S Mississauga ON L5M 1K8	250.1	<a href="#"><u>131</u></a>
HUGHES SALES	128 QUEEN ST S MISSISSAUGA ON L5M 1K8	250.1	<a href="#"><u>131</u></a>

<b><u>Site</u></b>	<b><u>Address</u></b>	<b><u>Distance (m)</u></b>	<b><u>Map Key</u></b>
Tech Stone Inc.	145 Queen St S Mississauga ON L5M 1L1	288.3	<a href="#"><u>157</u></a>
RED HILL ART GLASS	271 Queen St S Mississauga ON L5M 1L9	294.1	<a href="#"><u>162</u></a>
RED HILL ART GLASS	271 QUEEN ST S STREETSVILLE ON L5M 1L9	294.1	<a href="#"><u>162</u></a>

### **SPL - Ontario Spills**

A search of the SPL database, dated 1988-Oct 2021; May 2022; Jul 2022 has found that there are 21 SPL site(s) within approximately 0.30 kilometers of the project property.

<b><u>Site</u></b>	<b><u>Address</u></b>	<b><u>Distance (m)</u></b>	<b><u>Map Key</u></b>
Kings Mill Development Inc.	180 Rutledge Rd Woodbridge Vaughan ON NA	77.2	<a href="#"><u>36</u></a>
	56 Thomas Street Mississauga ON L5M 1Y7	88.0	<a href="#"><u>39</u></a>
The Regional Municipality of Peel	Corner of Joymar and Tannery Street Mississauga ON	110.1	<a href="#"><u>49</u></a>
	Joymar Drive & Tannery Rd (at intersection) Mississauga ON	110.1	<a href="#"><u>49</u></a>
MISSISSAUGA HYDRO	22 PEARL STREET TRANSFORMER MISSISSAUGA CITY ON L5M 1X2	118.0	<a href="#"><u>51</u></a>
	Mullet Creek at Thomas Street<UNOFFICIAL> Mississauga ON	119.4	<a href="#"><u>54</u></a>

<b><u>Site</u></b>	<b><u>Address</u></b>	<b><u>Distance (m)</u></b>	<b><u>Map Key</u></b>
Enbridge Gas Distribution Inc.	31 Thomas St Mississauga ON	139.8	<a href="#"><u>60</u></a>
PRIVATE RESIDENCE	12 THOMAS STREET, STREETSVILLE FURNACE OIL TANK MISSISSAUGA CITY ON L5M 1Y5	165.5	<a href="#"><u>76</u></a>
	72 Joymar Drive Mississauga ON	185.0	<a href="#"><u>83</u></a>
CTS of Canada Co.	80 Thomas St Mississauga ON L5M 1Y9	197.7	<a href="#"><u>93</u></a>
CTS OF CANADA LTD.	AT 80 THOMAS ST. IN STREETSVILLE MISSISSAUGA PLANT 80 THOMAS STREET MISSISSAUGA CITY ON L5M 1Y9	197.7	<a href="#"><u>93</u></a>
TURF SHOP LAWN CARE	CITY PARKING LOT, QUEEN ST/THOMAS ST. STREETSVILLE MISSISSAUGA CITY ON	224.5	<a href="#"><u>107</u></a>
The Regional Municipality of Peel	58 Hammond Road Mississauga ON	234.0	<a href="#"><u>115</u></a>
	Queen St. and Old Pine St. Mississauga ON	243.2	<a href="#"><u>124</u></a>
	251 Queen Street South, Streetsville Mississauga ON	248.6	<a href="#"><u>130</u></a>
Dezen Realty<UNOFFICIAL>	128 Queen Street South Mississauga ON	250.1	<a href="#"><u>131</u></a>
MISSISSAUGA HYDRO	128 QUEEN ST SOUTH, LOADING AREA BEHIND THE TRADITION FOODS CO. TRANSFORMER MISSISSAUGA CITY ON L5M 1K8	250.1	<a href="#"><u>131</u></a>
	128 Queen Str S Mississauga ON L5M 1K8	250.1	<a href="#"><u>131</u></a>

<u>Site</u>	<u>Address</u>	<u>Distance (m)</u>	<u>Map Key</u>
Enbridge Gas Distribution Inc.	274 Queens Street South Mississauga ON	268.7	<a href="#">146</a>
S. 21	271 Queens Street South Mississauga ON	294.1	<a href="#">162</a>
Enbridge Energy Distribution Inc.	294 Victoria St Mississauga ON	294.6	<a href="#">163</a>

### **WDS - Waste Disposal Sites - MOE CA Inventory**

A search of the WDS database, dated Oct 2011- Aug 31, 2023 has found that there are 1 WDS site(s) within approximately 0.30 kilometers of the project property.

<u>Site</u>	<u>Address</u>	<u>Distance (m)</u>	<u>Map Key</u>
	52 TANNERY STREET, MISSISSAUGA MISSISSAUGA, CITY OF ON	33.3	<a href="#">19</a>

### **WWIS - Water Well Information System**

A search of the WWIS database, dated Mar 31 2023 has found that there are 72 WWIS site(s) within approximately 0.30 kilometers of the project property.

<u>Site</u>	<u>Address</u>	<u>Distance (m)</u>	<u>Map Key</u>
	51 TANNERY STREET Mississauga ON  <i>Well ID: 7217447</i>	0.0	<a href="#">4</a>
	51 TANNERY STREET Mississauga ON  <i>Well ID: 7217448</i>	0.0	<a href="#">5</a>
	51 TANNERY STREET Mississauga ON  <i>Well ID: 7217446</i>	0.0	<a href="#">6</a>
	ON	0.0	<a href="#">7</a>



<u>Site</u>	<u>Address</u>	<u>Distance (m)</u>	<u>Map Key</u>
	<b>Well ID:</b> 7284560		
	208 EMBY DRIVE MISSISSAUGA ON	0.0	<a href="#"><u>8</u></a>
	<b>Well ID:</b> 7311919		
	208 EMBY DR. MISSISSAUGA ON	0.0	<a href="#"><u>9</u></a>
	<b>Well ID:</b> 7322901		
	ON	0.0	<a href="#"><u>11</u></a>
	<b>Well ID:</b> 7325307		
	ON	0.0	<a href="#"><u>12</u></a>
	<b>Well ID:</b> 7311674		
	51 TANNERY STREET Mississauga ON	0.0	<a href="#"><u>13</u></a>
	<b>Well ID:</b> 7217445		
	ON	9.7	<a href="#"><u>16</u></a>
	<b>Well ID:</b> 7325288		
	ON	34.5	<a href="#"><u>20</u></a>
	<b>Well ID:</b> 7294563		
	136 QUEEN STREET SOUTH ON	36.0	<a href="#"><u>21</u></a>
	<b>Well ID:</b> 7174624		
	136 QUEEN STREET SOUTH ON	39.9	<a href="#"><u>22</u></a>
	<b>Well ID:</b> 7174622		
	136 QUEEN STREET SOUTH ON	54.2	<a href="#"><u>26</u></a>
	<b>Well ID:</b> 7174623		
	65 TANNERY ST MISSISSAUGA ON	58.0	<a href="#"><u>28</u></a>
	<b>Well ID:</b> 4909697		

<b><u>Site</u></b>	<b><u>Address</u></b>	<b><u>Distance (m)</u></b>	<b><u>Map Key</u></b>
	64 THOMAS ST MISSISSAUGA ON  <i>Well ID: 7302257</i>	72.4	<a href="#"><u>34</u></a>
	66 THOMAS ST lot 4 con 5 Mississauga ON  <i>Well ID: 7314274</i>	88.9	<a href="#"><u>41</u></a>
	64 THOMAS ST MISSISSAUGA ON  <i>Well ID: 7302258</i>	97.2	<a href="#"><u>44</u></a>
	ON  <i>Well ID: 4902143</i>	109.6	<a href="#"><u>48</u></a>
	80 THOMAS ST. MISSISSAUGA ON  <i>Well ID: 7263880</i>	126.1	<a href="#"><u>56</u></a>
	ON  <i>Well ID: 7218669</i>	128.0	<a href="#"><u>57</u></a>
	ON  <i>Well ID: 7352687</i>	134.2	<a href="#"><u>58</u></a>
	ON  <i>Well ID: 7239357</i>	137.5	<a href="#"><u>59</u></a>
	80 THOMAS ST. MISSISSAUGA ON  <i>Well ID: 7263882</i>	142.2	<a href="#"><u>61</u></a>
	80 THOMAS ST. MISSISSAUGA ON  <i>Well ID: 7263881</i>	143.7	<a href="#"><u>64</u></a>
	lot 4 con 5 ON  <i>Well ID: 7234423</i>	152.5	<a href="#"><u>66</u></a>
	80 THOMAS ST. lot 4 con 5 MISSISSAUGA ON	152.7	<a href="#"><u>67</u></a>

<b><u>Site</u></b>	<b><u>Address</u></b>	<b><u>Distance (m)</u></b>	<b><u>Map Key</u></b>
	<b>Well ID:</b> 7334053		
	80 THOMAS ST. lot 4 con 5 MISSISSAUGA ON	159.6	<a href="#"><u>69</u></a>
	<b>Well ID:</b> 7334140		
	80 THOMAS lot 4 con 5 Mississauga ON	162.3	<a href="#"><u>71</u></a>
	<b>Well ID:</b> 4909511		
	80 THOMAS ST. lot 4 con 5 MISSISSAUGA ON	173.0	<a href="#"><u>77</u></a>
	<b>Well ID:</b> 7334179		
	lot 4 con 5 ON	181.1	<a href="#"><u>81</u></a>
	<b>Well ID:</b> 7273991		
	80 THOMAS ST. MISSISSAUGA ON	183.7	<a href="#"><u>82</u></a>
	<b>Well ID:</b> 7263878		
	80 THOMAS ST. lot 4 con 5 MISSISSAUGA ON	185.9	<a href="#"><u>85</u></a>
	<b>Well ID:</b> 7334144		
	ON	186.5	<a href="#"><u>86</u></a>
	<b>Well ID:</b> 7207318		
	ON	187.8	<a href="#"><u>88</u></a>
	<b>Well ID:</b> 7207903		
	lot 4 con 5 ON	195.9	<a href="#"><u>90</u></a>
	<b>Well ID:</b> 7371169		
	ON	196.6	<a href="#"><u>91</u></a>
	<b>Well ID:</b> 7402268		
	263 VICTORIA ST lot 3 con 5 Mississauga ON	197.7	<a href="#"><u>92</u></a>
	<b>Well ID:</b> 7242253		

<u>Site</u>	<u>Address</u>	<u>Distance (m)</u>	<u>Map Key</u>
	ON <i>Well ID: 7351712</i>	199.9	<a href="#"><u>95</u></a>
	ON <i>Well ID: 7211401</i>	206.2	<a href="#"><u>96</u></a>
	ON <i>Well ID: 7239356</i>	207.4	<a href="#"><u>97</u></a>
	JOYMAR DRIVE Mississauga ON <i>Well ID: 7312446</i>	214.6	<a href="#"><u>98</u></a>
	80 THOMAS ST. MISSISSAUGA ON <i>Well ID: 7263879</i>	215.1	<a href="#"><u>99</u></a>
	MAIN ST QUEEN ST S STREETSVILLE ON <i>Well ID: 7203857</i>	215.9	<a href="#"><u>100</u></a>
	ON <i>Well ID: 7332938</i>	224.0	<a href="#"><u>106</u></a>
	ON <i>Well ID: 7217882</i>	234.4	<a href="#"><u>116</u></a>
	ON <i>Well ID: 7219848</i>	237.4	<a href="#"><u>117</u></a>
	ON <i>Well ID: 7243495</i>	241.4	<a href="#"><u>121</u></a>
	80 THOMAS ST. lot 4 con 5 MISSISSAUGA ON <i>Well ID: 7334014</i>	241.9	<a href="#"><u>122</u></a>
	ON	242.1	<a href="#"><u>123</u></a>

<u>Site</u>	<u>Address</u>	<u>Distance (m)</u>	<u>Map Key</u>
	<b>Well ID:</b> 7287634		
	86 thomas st. Mississauga ON	245.3	<a href="#">126</a>
	<b>Well ID:</b> 7355352		
	170 CHURCH STREET Mississauga ON	246.2	<a href="#">128</a>
	<b>Well ID:</b> 7151892		
	ON	246.3	<a href="#">129</a>
	<b>Well ID:</b> 7267036		
	86 thomas st. Mississauga ON	250.8	<a href="#">132</a>
	<b>Well ID:</b> 7355351		
	86 thomas st. Mississauga ON	253.5	<a href="#">134</a>
	<b>Well ID:</b> 7355350		
	145 QUEEN STREET SOUTH Mississauga ON	257.0	<a href="#">137</a>
	<b>Well ID:</b> 7224388		
	ON	257.2	<a href="#">138</a>
	<b>Well ID:</b> 7207319		
	170 CHURCH ST lot 4 con 4 Mississauga ON	258.7	<a href="#">139</a>
	<b>Well ID:</b> 7172236		
	ON	260.1	<a href="#">140</a>
	<b>Well ID:</b> 7211531		
	170 CHURCH STREET MISSISSAUGA ON	261.0	<a href="#">141</a>
	<b>Well ID:</b> 7151893		
	170 CHURCH STREET Mississauga ON	262.3	<a href="#">142</a>
	<b>Well ID:</b> 7151894		

<b><u>Site</u></b>	<b><u>Address</u></b>	<b><u>Distance (m)</u></b>	<b><u>Map Key</u></b>
	170 CHURCH ST lot 4 con 4 Mississauga ON  <i>Well ID: 7172234</i>	263.3	<a href="#"><u>143</u></a>
	86 THOMAS ST MISSISSAUGA ON  <i>Well ID: 7162891</i>	266.0	<a href="#"><u>145</u></a>
	145 QUEEN STREET SOUTH Mississauga ON  <i>Well ID: 7224393</i>	274.6	<a href="#"><u>149</u></a>
	145 QUEEN STREET SOUTH Mississauga ON  <i>Well ID: 7224389</i>	274.9	<a href="#"><u>150</u></a>
	170 CHURCH STREET Mississauga ON  <i>Well ID: 7151891</i>	279.0	<a href="#"><u>151</u></a>
	170 CHURCH STREET Mississauga ON  <i>Well ID: 7151890</i>	290.9	<a href="#"><u>160</u></a>
	ON  <i>Well ID: 7232605</i>	297.6	<a href="#"><u>164</u></a>
	145 QUEEN STREET SOUTH Mississauga ON  <i>Well ID: 7224392</i>	298.5	<a href="#"><u>165</u></a>
	145 QUEEN STREET SHOUTH Mississauga ON  <i>Well ID: 7239271</i>	299.4	<a href="#"><u>166</u></a>
	170 CHURCH ST lot 4 con 4 Mississauga ON  <i>Well ID: 7172235</i>	300.0	<a href="#"><u>167</u></a>
	170 CHURCH ST lot 4 con 4 Mississauga ON  <i>Well ID: 7172238</i>	300.0	<a href="#"><u>167</u></a>





79°43'30"W

43°34'30"N

43°34'30"N

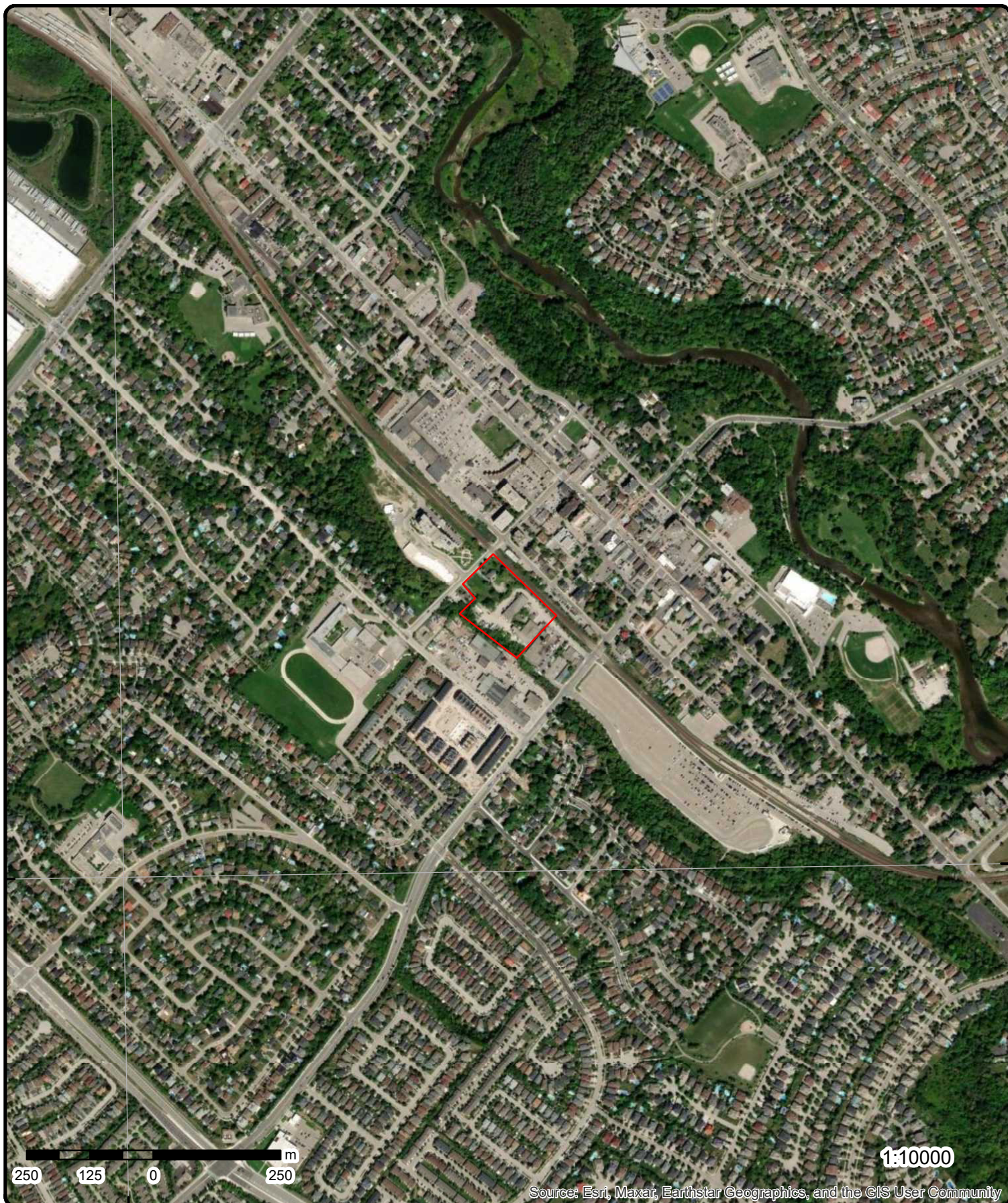

**Aerial**

**Year: 2022**

**Order Number: 23092500655**

**Address: Residential / Commercial Site, Mississauga, ON**



**Source:** ESRI World Imagery

© ERIS Information Limited Partnership



79°43'30"W

79°42'W

43°36'N

43°36'N

43°34'30"N

43°34'30"N

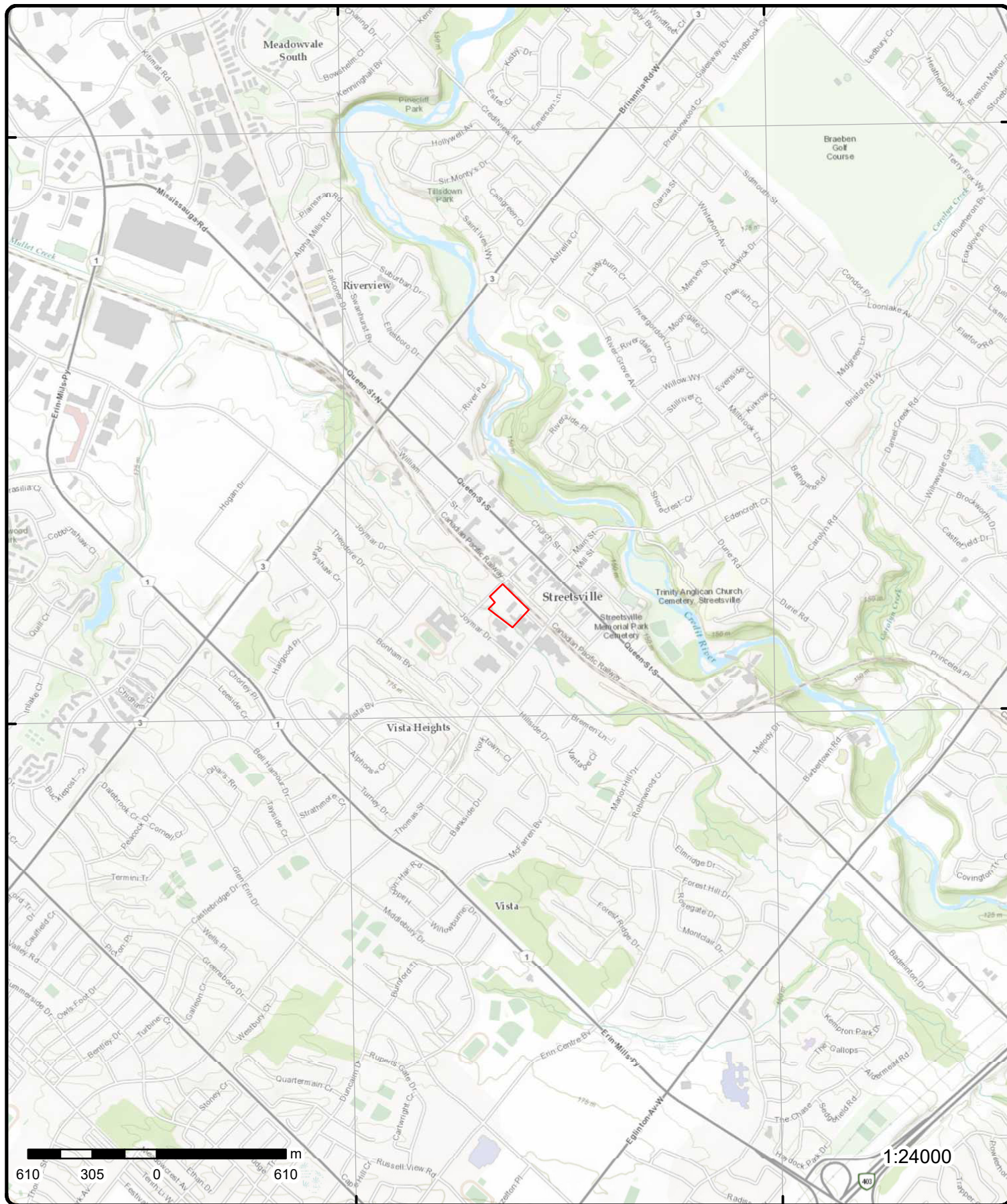

# Topographic Map

Order Number: 23092500655

Address: Residential / Commercial Site, ON

Source: ESRI World Topographic Map



© ERIS Information Limited Partnership

# Detail Report

Map Key	Number of Records	Direction/ Distance (m)	Elev/Diff (m)	Site	DB
<a href="#">1</a>	1 of 1	S/0.0	156.7 / -0.02	208 Emby Drive and 51 and 57 Tannery Street Mississauga ON L5M 1H6	EHS
<b>Order No:</b> 20190905216 <b>Status:</b> C <b>Report Type:</b> Custom Report <b>Report Date:</b> 12-SEP-19 <b>Date Received:</b> 05-SEP-19 <b>Previous Site Name:</b> <b>Lot/Building Size:</b> <b>Additional Info Ordered:</b>		<b>Nearest Intersection:</b> <b>Municipality:</b> <b>Client Prov/State:</b> ON <b>Search Radius (km):</b> .25 <b>X:</b> -79.715618 <b>Y:</b> 43.579669			
<a href="#">2</a>	1 of 1	ENE/0.0	157.2 / 0.51	51, 57 Tannery Street And 208 Emby Drive Mississauga ON	EHS
<b>Order No:</b> 20161128105 <b>Status:</b> C <b>Report Type:</b> Standard Report <b>Report Date:</b> 05-DEC-16 <b>Date Received:</b> 28-NOV-16 <b>Previous Site Name:</b> <b>Lot/Building Size:</b> <b>Additional Info Ordered:</b> Fire Insur. Maps and/or Site Plans; Topographic Maps		<b>Nearest Intersection:</b> <b>Municipality:</b> <b>Client Prov/State:</b> ON <b>Search Radius (km):</b> .25 <b>X:</b> -79.715532 <b>Y:</b> 43.579745			
<a href="#">3</a>	1 of 14	N/0.0	157.6 / 0.88	CREDIT VALLEY TRENCHING AND EXCAVATING LTD 208 EMBY DR STREETSVILLE MISSISSAUGA ON L5M 1H6	PRT
<b>Location ID:</b> 14288 <b>Type:</b> private <b>Expiry Date:</b> <b>Capacity (L):</b> 9092.00 <b>Licence #:</b> 0001002227					
<a href="#">3</a>	2 of 14	N/0.0	157.6 / 0.88	SUPERIOR VAULT CO LTD 208 EMBY DR UNIT 1 MISSISSAUGA ON L5M 1H6	SCT
<b>Established:</b> 1922 <b>Plant Size (ft²):</b> 12500 <b>Employment:</b> 14					
<b>--Details--</b> <b>Description:</b> CONCRETE PRODUCTS, EXCEPT BRICK AND BLOCK <b>SIC/NAICS Code:</b> 3272					

Map Key	Number of Records	Direction/ Distance (m)	Elev/Diff (m)	Site	DB
<a href="#">3</a>	3 of 14	N/0.0	157.6 / 0.88	SUPERIOR VAULT CO LTD 208 EMBY ST UNIT 1 MISSISSAUGA ON L5M 1H6	SCT
Established:		1922			
Plant Size (ft²):		0			
Employment:		14			
<b>--Details--</b>					
Description:		CONCRETE PRODUCTS, EXCEPT BRICK & BLOCK			
SIC/NAICS Code:		3272			
<a href="#">3</a>	4 of 14	N/0.0	157.6 / 0.88	Superior Vault Co. Ltd. 208 Emby Dr Unit 1 Mississauga ON L5M 1H6	SCT
Established:		01-AUG-54			
Plant Size (ft²):		20000			
Employment:					
<b>--Details--</b>					
Description:		Other Concrete Product Manufacturing			
SIC/NAICS Code:		327390			
<a href="#">3</a>	5 of 14	N/0.0	157.6 / 0.88	4 Most Chemical Co. Ltd. 208 Emby Dr Mississauga ON L5M 1H6	SCT
Established:		1974			
Plant Size (ft²):					
Employment:		6			
<b>--Details--</b>					
Description:		All Other Basic Inorganic Chemical Manufacturing			
SIC/NAICS Code:		325189			
Description:		All Other Miscellaneous Chemical Product Manufacturing			
SIC/NAICS Code:		325999			
<a href="#">3</a>	6 of 14	N/0.0	157.6 / 0.88	NO DIP FURNITURE STRIPPING LTD. 208 EMBY DR. UNIT 3 STREETSVILLE ON L5M 1H6	GEN
Generator No:		ON1236900			
SIC Code:		6213			
SIC Description:		FURN. REFINISHING			
Approval Years:		89			
PO Box No:					
Country:					
Status:					
Co Admin:					
Choice of Contact:					
Phone No Admin:					
Contaminated Facility:					
MHSW Facility:					
<b>Detail(s)</b>					

Map Key	Number of Records	Direction/ Distance (m)	Elev/Diff (m)	Site	DB
Waste Class: Waste Class Name:		145 PAINT/PIGMENT/COATING RESIDUES			
<a href="#">3</a>	7 of 14	N/0.0	157.6 / 0.88	NO DIP FURNITURE STRIPPING LTD. 28-644 208 EMBY DR. UNIT 3 STREETSVILLE ON L5M 1H6	GEN
Generator No:		ON1236900			
SIC Code:		6213			
SIC Description:		FURN. REFINISHING			
Approval Years:		92,93,94,95,96,97,98			
PO Box No:					
Country:					
Status:					
Co Admin:					
Choice of Contact:					
Phone No Admin:					
Contaminated Facility:					
MHSW Facility:					
<u>Detail(s)</u>					
Waste Class:		145			
Waste Class Name:		PAINT/PIGMENT/COATING RESIDUES			
<a href="#">3</a>	8 of 14	N/0.0	157.6 / 0.88	NO DIP FURNITURE STRIPPING LTD. 208 EMBY DRIVE, UNIT 3 STREETSVILLE ON L5M 1H6	GEN
Generator No:		ON1236900			
SIC Code:		6213			
SIC Description:		FURN. REFINISHING			
Approval Years:		99,00,01			
PO Box No:					
Country:					
Status:					
Co Admin:					
Choice of Contact:					
Phone No Admin:					
Contaminated Facility:					
MHSW Facility:					
<u>Detail(s)</u>					
Waste Class:		145			
Waste Class Name:		PAINT/PIGMENT/COATING RESIDUES			
<a href="#">3</a>	9 of 14	N/0.0	157.6 / 0.88	STREETSVILLE BUSH AUTO WRECKERS & PARTS INC 208 EMBY DR MISSISSAUGA ON L5M 1H6	AUWR
Headcode:		00096400			
Headcode Desc:		AUTOMOBILE PARTS & SUPPLIES-USED & REBUILT			
Phone:					
List Name:					
Description:					



Map Key	Number of Records	Direction/ Distance (m)	Elev/Diff (m)	Site	DB
<a href="#">3</a>	10 of 14	N/0.0	157.6 / 0.88	CREDIT VALLEY TRENCHING AND EXCAVATING LTD 208 EMBY DR STREETSVILLE MISSISSAUGA ON L5M 1H6	FSTH
<b>License Issue Date:</b> 6/4/1990 <b>Tank Status:</b> Licensed <b>Tank Status As Of:</b> August 2007 <b>Operation Type:</b> Private Fuel Outlet <b>Facility Type:</b> Gasoline Station - Self Serve					
<b>--Details--</b>					
<b>Status:</b>		Active			
<b>Year of Installation:</b>		1979			
<b>Corrosion Protection:</b>					
<b>Capacity:</b>		4546			
<b>Tank Fuel Type:</b>		Liquid Fuel Single Wall UST - Gasoline			
<b>Status:</b>		Active			
<b>Year of Installation:</b>		1979			
<b>Corrosion Protection:</b>					
<b>Capacity:</b>		4546			
<b>Tank Fuel Type:</b>		Liquid Fuel Single Wall UST - Diesel			
<a href="#">3</a>	11 of 14	N/0.0	157.6 / 0.88	CREDIT VALLEY TRENCHING AND EXCAVATING LTD 208 EMBY DR STREETSVILLE MISSISSAUGA ON L5M 1H6	FSTH
<b>License Issue Date:</b> 6/4/1990 <b>Tank Status:</b> Licensed <b>Tank Status As Of:</b> December 2008 <b>Operation Type:</b> Private Fuel Outlet <b>Facility Type:</b> Gasoline Station - Self Serve					
<b>--Details--</b>					
<b>Status:</b>		Active			
<b>Year of Installation:</b>		1979			
<b>Corrosion Protection:</b>					
<b>Capacity:</b>		4546			
<b>Tank Fuel Type:</b>		Liquid Fuel Single Wall UST - Gasoline			
<b>Status:</b>		Active			
<b>Year of Installation:</b>		1979			
<b>Corrosion Protection:</b>					
<b>Capacity:</b>		4546			
<b>Tank Fuel Type:</b>		Liquid Fuel Single Wall UST - Diesel			
<a href="#">3</a>	12 of 14	N/0.0	157.6 / 0.88	CREDIT VALLEY TRENCHING AND EXCAVATING LTD 208 EMBY DR STREETSVILLE MISSISSAUGA L5M 1H6 ON CA ON	FST
<b>Instance No:</b> 10986205 <b>Status:</b> <b>Cont Name:</b> <b>Instance Type:</b> FS Liquid Fuel Tank <b>Item:</b> <b>Item Description:</b> FS Liquid Fuel Tank					
<b>Manufacturer:</b> <b>Serial No:</b> <b>Ulc Standard:</b> <b>Quantity:</b> <b>Unit of Measure:</b> <b>Fuel Type:</b> Gasoline					

Map Key	Number of Records	Direction/ Distance (m)	Elev/Diff (m)	Site	DB
<b>Tank Type:</b>	Single Wall UST			<b>Fuel Type2:</b>	NULL
<b>Install Date:</b>	12/20/1989			<b>Fuel Type3:</b>	NULL
<b>Install Year:</b>	1979			<b>Piping Steel:</b>	
<b>Years in Service:</b>				<b>Piping Galvanized:</b>	
<b>Model:</b>	NULL			<b>Tanks Single Wall St:</b>	
<b>Description:</b>				<b>Piping Underground:</b>	
<b>Capacity:</b>	4546			<b>No Underground:</b>	
<b>Tank Material:</b>	Steel			<b>Panam Related:</b>	
<b>Corrosion Protect:</b>	Impressed Current			<b>Panam Venue:</b>	
<b>Overfill Protect:</b>					
<b>Facility Type:</b>	FS Liquid Fuel Tank				
<b>Parent Facility Type:</b>	Fuels Safety Private Fuel Outlet - Self Serve				
<b>Facility Location:</b>					
<b>Device Installed Location:</b>	208 EMBY DR STREETSVILLE MISSISSAUGA L5M 1H6 ON CA				

#### Liquid Fuel Tank Details

**Overfill Protection:**  
**Owner Account Name:** CREDIT VALLEY TRENCHING AND EXCAVATING LTD  
**Item:** FS LIQUID FUEL TANK

<a href="#"><u>3</u></a>	13 of 14	N/0.0	157.6 / 0.88	CREDIT VALLEY TRENCHING AND EXCAVATING LTD 208 EMBY DR STREETSVILLE MISSISSAUGA L5M 1H6 ON CA ON	FST
<b>Instance No:</b>	10986221			<b>Manufacturer:</b>	
<b>Status:</b>				<b>Serial No:</b>	
<b>Cont Name:</b>				<b>Ulc Standard:</b>	
<b>Instance Type:</b>	FS Liquid Fuel Tank			<b>Quantity:</b>	
<b>Item:</b>				<b>Unit of Measure:</b>	
<b>Item Description:</b>	FS Liquid Fuel Tank			<b>Fuel Type:</b>	Diesel
<b>Tank Type:</b>	Single Wall UST			<b>Fuel Type2:</b>	NULL
<b>Install Date:</b>	12/20/1989			<b>Fuel Type3:</b>	NULL
<b>Install Year:</b>	1979			<b>Piping Steel:</b>	
<b>Years in Service:</b>				<b>Piping Galvanized:</b>	
<b>Model:</b>	NULL			<b>Tanks Single Wall St:</b>	
<b>Description:</b>				<b>Piping Underground:</b>	
<b>Capacity:</b>	4546			<b>No Underground:</b>	
<b>Tank Material:</b>	Steel			<b>Panam Related:</b>	
<b>Corrosion Protect:</b>	Impressed Current			<b>Panam Venue:</b>	
<b>Overfill Protect:</b>					
<b>Facility Type:</b>	FS Liquid Fuel Tank				
<b>Parent Facility Type:</b>	Fuels Safety Private Fuel Outlet - Self Serve				
<b>Facility Location:</b>					
<b>Device Installed Location:</b>	208 EMBY DR STREETSVILLE MISSISSAUGA L5M 1H6 ON CA				

#### Liquid Fuel Tank Details

**Overfill Protection:**  
**Owner Account Name:** CREDIT VALLEY TRENCHING AND EXCAVATING LTD  
**Item:** FS LIQUID FUEL TANK

<a href="#"><u>3</u></a>	14 of 14	N/0.0	157.6 / 0.88	STREETSVILLE BUSH WRECKERS 208 EMBY DR STREETSVILLE ON L5M1H6	AUWR
<b>Headcode:</b>	00096400				
<b>Headcode Desc:</b>	AUTOMOBILE PARTS & SUPPLIES USED & REBUILT				
<b>Phone:</b>	9055671567				
<b>List Name:</b>	INFO-DIRECT(TM) BUSINESS FILE				

Map Key	Number of Records	Direction/ Distance (m)	Elev/Diff (m)	Site	DB
Description:					
<a href="#">4</a>	1 of 1	NNW/0.0	158.5 / 1.81	51 TANNERY STREET Mississauga ON	WWIS
Well ID:		7217447	Flowing (Y/N):		
Construction Date:			Flow Rate:		
Use 1st:		Monitoring and Test Hole	Data Entry Status:		
Use 2nd:		0	Data Src:		
Final Well Status:		Test Hole	Date Received:		03/13/2014
Water Type:			Selected Flag:		TRUE
Casing Material:			Abandonment Rec:		
Audit No:		Z185550	Contractor:		7241
Tag:		A160738	Form Version:		7
Constructn Method:			Owner:		
Elevation (m):			County:		PEEL
Elevatn Reliabilty:			Lot:		
Depth to Bedrock:			Concession:		
Well Depth:			Concession Name:		
Overburden/Bedrock:			Easting NAD83:		
Pump Rate:			Northing NAD83:		
Static Water Level:			Zone:		
Clear/Cloudy:			UTM Reliability:		
Municipality:		MISSISSAUGA CITY			
Site Info:					
PDF URL (Map):					
Additional Detail(s) (Map)					
Well Completed Date:		02/21/2014			
Year Completed:		2014			
Depth (m):		7.4676			
Latitude:		43.5800075457			
Longitude:		-79.7158066915751			
Path:					
Bore Hole Information					
Bore Hole ID:		1004719541	Elevation:		
DP2BR:			Elevrc:		
Spatial Status:			Zone:		17
Code OB:			East83:		603683.00
Code OB Desc:			North83:		4826028.00
Open Hole:			Org CS:		UTM83
Cluster Kind:			UTMRC:		4
Date Completed:		02/21/2014	UTMRC Desc:		margin of error : 30 m - 100 m
Remarks:			Location Method:		wwr
Loc Method Desc:		on Water Well Record			
Elevrc Desc:					
Location Source Date:					
Improvement Location Source:					
Improvement Location Method:					
Source Revision Comment:					
Supplier Comment:					
Overburden and Bedrock					
Materials Interval					
Formation ID:		1005094657			
Layer:		1			

Map Key	Number of Records	Direction/ Distance (m)	Elev/Diff (m)	Site	DB
Color:		6			
General Color:		BROWN			
Mat1:		28			
Most Common Material:		SAND			
Mat2:		11			
Mat2 Desc:		GRAVEL			
Mat3:		01			
Mat3 Desc:		FILL			
Formation Top Depth:		0.0			
Formation End Depth:		6.0			
Formation End Depth UOM:		ft			
<b><u>Overburden and Bedrock Materials Interval</u></b>					
Formation ID:		1005094658			
Layer:		2			
Color:		6			
General Color:		BROWN			
Mat1:		06			
Most Common Material:		SILT			
Mat2:		28			
Mat2 Desc:		SAND			
Mat3:					
Mat3 Desc:					
Formation Top Depth:		6.0			
Formation End Depth:		15.0			
Formation End Depth UOM:		ft			
<b><u>Overburden and Bedrock Materials Interval</u></b>					
Formation ID:		1005094659			
Layer:		3			
Color:		2			
General Color:		GREY			
Mat1:		06			
Most Common Material:		SILT			
Mat2:		05			
Mat2 Desc:		CLAY			
Mat3:		26			
Mat3 Desc:		ROCK			
Formation Top Depth:		15.0			
Formation End Depth:		24.5			
Formation End Depth UOM:		ft			
<b><u>Annular Space/Abandonment Sealing Record</u></b>					
Plug ID:		1005094669			
Layer:		2			
Plug From:		1.0			
Plug To:		13.5			
Plug Depth UOM:		ft			
<b><u>Annular Space/Abandonment Sealing Record</u></b>					
Plug ID:		1005094670			
Layer:		3			
Plug From:		13.5			
Plug To:		24.5			



<b>Map Key</b>	<b>Number of Records</b>	<b>Direction/ Distance (m)</b>	<b>Elev/Diff (m)</b>	<b>Site</b>	<b>DB</b>
<b>Plug Depth UOM:</b>		ft			
<b><u>Annular Space/Abandonment Sealing Record</u></b>					
<b>Plug ID:</b>		1005094668			
<b>Layer:</b>		1			
<b>Plug From:</b>		0.0			
<b>Plug To:</b>		1.0			
<b>Plug Depth UOM:</b>		ft			
<b><u>Method of Construction &amp; Well Use</u></b>					
<b>Method Construction ID:</b>		1005094667			
<b>Method Construction Code:</b>		D			
<b>Method Construction:</b>		Direct Push			
<b>Other Method Construction:</b>					
<b><u>Pipe Information</u></b>					
<b>Pipe ID:</b>		1005094656			
<b>Casing No:</b>		0			
<b>Comment:</b>					
<b>Alt Name:</b>					
<b><u>Construction Record - Casing</u></b>					
<b>Casing ID:</b>		1005094663			
<b>Layer:</b>		1			
<b>Material:</b>		5			
<b>Open Hole or Material:</b>		PLASTIC			
<b>Depth From:</b>		0.0			
<b>Depth To:</b>		14.5			
<b>Casing Diameter:</b>		2.0			
<b>Casing Diameter UOM:</b>		inch			
<b>Casing Depth UOM:</b>		ft			
<b><u>Construction Record - Screen</u></b>					
<b>Screen ID:</b>		1005094664			
<b>Layer:</b>		1			
<b>Slot:</b>		10			
<b>Screen Top Depth:</b>		14.5			
<b>Screen End Depth:</b>		24.5			
<b>Screen Material:</b>		5			
<b>Screen Depth UOM:</b>		ft			
<b>Screen Diameter UOM:</b>		inch			
<b>Screen Diameter:</b>		2.25			
<b><u>Water Details</u></b>					
<b>Water ID:</b>		1005094662			
<b>Layer:</b>					
<b>Kind Code:</b>					
<b>Kind:</b>					
<b>Water Found Depth:</b>					
<b>Water Found Depth UOM:</b>		ft			
<b><u>Hole Diameter</u></b>					

Map Key	Number of Records	Direction/ Distance (m)	Elev/Diff (m)	Site	DB
<hr/>					
<b>Hole ID:</b>		1005094660			
<b>Diameter:</b>		8.0			
<b>Depth From:</b>		0.0			
<b>Depth To:</b>		1.0			
<b>Hole Depth UOM:</b>		ft			
<b>Hole Diameter UOM:</b>		inch			
 <b><u>Hole Diameter</u></b>					
<b>Hole ID:</b>		1005094661			
<b>Diameter:</b>		6.0			
<b>Depth From:</b>		1.0			
<b>Depth To:</b>		24.5			
<b>Hole Depth UOM:</b>		ft			
<b>Hole Diameter UOM:</b>		inch			
 <b><u>Links</u></b>					
<b>Bore Hole ID:</b>	1004719541			<b>Tag No:</b>	A160738
<b>Depth M:</b>	7.4676			<b>Contractor:</b>	7241
<b>Year Completed:</b>	2014			<b>Latitude:</b>	43.5800075457
<b>Well Completed Dt:</b>	02/21/2014			<b>Longitude:</b>	-79.7158066915751
<b>Audit No:</b>	Z185550			<b>Y:</b>	43.58000754367741
<b>Path:</b>	721\7217447.pdf			<b>X:</b>	-79.71580654195556

<a href="#">5</a>	1 of 1	N/0.0	158.5 / 1.81	51 TANNERY STREET Mississauga ON	WWIS
<hr/>					
<b>Well ID:</b>	7217448			<b>Flowing (Y/N):</b>	
<b>Construction Date:</b>				<b>Flow Rate:</b>	
<b>Use 1st:</b>	Monitoring and Test Hole			<b>Data Entry Status:</b>	
<b>Use 2nd:</b>	0			<b>Data Src:</b>	
<b>Final Well Status:</b>	Test Hole			<b>Date Received:</b>	03/13/2014
<b>Water Type:</b>				<b>Selected Flag:</b>	TRUE
<b>Casing Material:</b>				<b>Abandonment Rec:</b>	
<b>Audit No:</b>	Z185552			<b>Contractor:</b>	7241
<b>Tag:</b>	A160737			<b>Form Version:</b>	7
<b>Constructn Method:</b>				<b>Owner:</b>	
<b>Elevation (m):</b>				<b>County:</b>	PEEL
<b>Elevatn Reliability:</b>				<b>Lot:</b>	
<b>Depth to Bedrock:</b>				<b>Concession:</b>	
<b>Well Depth:</b>				<b>Concession Name:</b>	
<b>Overburden/Bedrock:</b>				<b>Easting NAD83:</b>	
<b>Pump Rate:</b>				<b>Northing NAD83:</b>	
<b>Static Water Level:</b>				<b>Zone:</b>	
<b>Clear/Cloudy:</b>				<b>UTM Reliability:</b>	
<b>Municipality:</b>	MISSISSAUGA CITY				
<b>Site Info:</b>					
 <b>PDF URL (Map):</b>					
 <b><u>Additional Detail(s) (Map)</u></b>					
<b>Well Completed Date:</b>	02/21/2014				
<b>Year Completed:</b>	2014				
<b>Depth (m):</b>	7.62				
<b>Latitude:</b>	43.5800601659559				
<b>Longitude:</b>	-79.7156817163005				
<b>Path:</b>					

Map Key	Number of Records	Direction/ Distance (m)	Elev/Diff (m)	Site	DB
<b><u>Bore Hole Information</u></b>					
Bore Hole ID:	1004719544			Elevation:	
DP2BR:				Elevrc:	
Spatial Status:				Zone:	17
Code OB:				East83:	603693.00
Code OB Desc:				North83:	4826034.00
Open Hole:				Org CS:	UTM83
Cluster Kind:				UTMRC:	4
Date Completed:	02/21/2014			UTMRC Desc:	margin of error : 30 m - 100 m
Remarks:				Location Method:	wwr
Loc Method Desc:		on Water Well Record			
Elevrc Desc:					
Location Source Date:					
Improvement Location Source:					
Improvement Location Method:					
Source Revision Comment:					
Supplier Comment:					
<b><u>Overburden and Bedrock</u></b>					
<b><u>Materials Interval</u></b>					
Formation ID:	1005094699				
Layer:	2				
Color:	6				
General Color:	BROWN				
Mat1:	06				
Most Common Material:	SILT				
Mat2:	28				
Mat2 Desc:	SAND				
Mat3:					
Mat3 Desc:					
Formation Top Depth:	6.0				
Formation End Depth:	15.0				
Formation End Depth UOM:	ft				
<b><u>Overburden and Bedrock</u></b>					
<b><u>Materials Interval</u></b>					
Formation ID:	1005094700				
Layer:	3				
Color:	2				
General Color:	GREY				
Mat1:	06				
Most Common Material:	SILT				
Mat2:	05				
Mat2 Desc:	CLAY				
Mat3:					
Mat3 Desc:					
Formation Top Depth:	15.0				
Formation End Depth:	25.0				
Formation End Depth UOM:	ft				
<b><u>Overburden and Bedrock</u></b>					
<b><u>Materials Interval</u></b>					
Formation ID:	1005094698				
Layer:	1				
Color:	6				
General Color:	BROWN				
Mat1:	28				
Most Common Material:	SAND				
Mat2:	11				

Map Key	Number of Records	Direction/ Distance (m)	Elev/Diff (m)	Site	DB
<b>Mat2 Desc:</b>		GRAVEL			
<b>Mat3:</b>		01			
<b>Mat3 Desc:</b>		FILL			
<b>Formation Top Depth:</b>		0.0			
<b>Formation End Depth:</b>		6.0			
<b>Formation End Depth UOM:</b>		ft			
<b><u>Annular Space/Abandonment Sealing Record</u></b>					
<b>Plug ID:</b>		1005094709			
<b>Layer:</b>		1			
<b>Plug From:</b>		0.0			
<b>Plug To:</b>		1.0			
<b>Plug Depth UOM:</b>		ft			
<b><u>Annular Space/Abandonment Sealing Record</u></b>					
<b>Plug ID:</b>		1005094711			
<b>Layer:</b>		3			
<b>Plug From:</b>		14.0			
<b>Plug To:</b>		25.0			
<b>Plug Depth UOM:</b>		ft			
<b><u>Annular Space/Abandonment Sealing Record</u></b>					
<b>Plug ID:</b>		1005094710			
<b>Layer:</b>		2			
<b>Plug From:</b>		1.0			
<b>Plug To:</b>		14.0			
<b>Plug Depth UOM:</b>		ft			
<b><u>Method of Construction &amp; Well Use</u></b>					
<b>Method Construction ID:</b>		1005094708			
<b>Method Construction Code:</b>		D			
<b>Method Construction:</b>		Direct Push			
<b>Other Method Construction:</b>					
<b><u>Pipe Information</u></b>					
<b>Pipe ID:</b>		1005094697			
<b>Casing No:</b>		0			
<b>Comment:</b>					
<b>Alt Name:</b>					
<b><u>Construction Record - Casing</u></b>					
<b>Casing ID:</b>		1005094704			
<b>Layer:</b>		1			
<b>Material:</b>		5			
<b>Open Hole or Material:</b>		PLASTIC			
<b>Depth From:</b>		0.0			
<b>Depth To:</b>		15.0			
<b>Casing Diameter:</b>		2.0			
<b>Casing Diameter UOM:</b>		inch			
<b>Casing Depth UOM:</b>		ft			

Map Key	Number of Records	Direction/ Distance (m)	Elev/Diff (m)	Site	DB
<b><u>Construction Record - Screen</u></b>					
Screen ID:	1005094705				
Layer:	1				
Slot:	10				
Screen Top Depth:	15.0				
Screen End Depth:	25.0				
Screen Material:	5				
Screen Depth UOM:	ft				
Screen Diameter UOM:	inch				
Screen Diameter:	2.25				
<b><u>Water Details</u></b>					
Water ID:	1005094703				
Layer:					
Kind Code:					
Kind:					
Water Found Depth:					
Water Found Depth UOM:	ft				
<b><u>Hole Diameter</u></b>					
Hole ID:	1005094701				
Diameter:	8.0				
Depth From:	0.0				
Depth To:	1.0				
Hole Depth UOM:	ft				
Hole Diameter UOM:	inch				
<b><u>Hole Diameter</u></b>					
Hole ID:	1005094702				
Diameter:	6.0				
Depth From:	1.0				
Depth To:	25.0				
Hole Depth UOM:	ft				
Hole Diameter UOM:	inch				
<b><u>Links</u></b>					
Bore Hole ID:	1004719544			Tag No:	A160737
Depth M:	7.62			Contractor:	7241
Year Completed:	2014			Latitude:	43.5800601659559
Well Completed Dt:	02/21/2014			Longitude:	-79.7156817163005
Audit No:	Z185552			Y:	43.58006016399032
Path:	721\7217448.pdf			X:	-79.7156815665717
<hr/>					
<a href="#">6</a>	1 of 1	NW/0.0	158.6 / 1.86	51 TANNERY STREET Mississauga ON	WWIS
Well ID:	7217446			Flowing (Y/N):	
Construction Date:				Flow Rate:	
Use 1st:	Monitoring and Test Hole			Data Entry Status:	
Use 2nd:	0			Data Src:	
Final Well Status:	Test Hole			Date Received:	03/13/2014
Water Type:				Selected Flag:	TRUE
Casing Material:				Abandonment Rec:	
Audit No:	Z185551			Contractor:	7241
Tag:	A160739			Form Version:	7
Constructn Method:				Owner:	

Map Key	Number of Records	Direction/ Distance (m)	Elev/Diff (m)	Site	DB
Elevation (m):			County:	PEEL	
Elevatn Reliabilty:			Lot:		
Depth to Bedrock:			Concession:		
Well Depth:			Concession Name:		
Overburden/Bedrock:			Easting NAD83:		
Pump Rate:			Northing NAD83:		
Static Water Level:			Zone:		
Clear/Cloudy:			UTM Reliability:		
Municipality:		MISSISSAUGA CITY			
Site Info:					
PDF URL (Map):					
Additional Detail(s) (Map)					
Well Completed Date:		02/21/2014			
Year Completed:		2014			
Depth (m):		8.5344			
Latitude:		43.5800719501179			
Longitude:		-79.7159291792188			
Path:					
Bore Hole Information					
Bore Hole ID:		1004719538		Elevation:	
DP2BR:				Elevrc:	
Spatial Status:				Zone:	17
Code OB:				East83:	603673.00
Code OB Desc:				North83:	4826035.00
Open Hole:				Org CS:	UTM83
Cluster Kind:				UTMRC:	4
Date Completed:		02/21/2014		UTMRC Desc:	margin of error : 30 m - 100 m
Remarks:				Location Method:	wwr
Loc Method Desc:		on Water Well Record			
Elevrc Desc:					
Location Source Date:					
Improvement Location Source:					
Improvement Location Method:					
Source Revision Comment:					
Supplier Comment:					
Overburden and Bedrock					
Materials Interval					
Formation ID:		1005094631			
Layer:		2			
Color:		6			
General Color:		BROWN			
Mat1:		06			
Most Common Material:		SILT			
Mat2:		28			
Mat2 Desc:		SAND			
Mat3:					
Mat3 Desc:					
Formation Top Depth:		6.0			
Formation End Depth:		15.0			
Formation End Depth UOM:		ft			
Overburden and Bedrock					
Materials Interval					
Formation ID:		1005094632			

Map Key	Number of Records	Direction/ Distance (m)	Elev/Diff (m)	Site	DB
Layer:		3			
Color:		2			
General Color:		GREY			
Mat1:		06			
Most Common Material:		SILT			
Mat2:		05			
Mat2 Desc:		CLAY			
Mat3:					
Mat3 Desc:					
Formation Top Depth:		15.0			
Formation End Depth:		28.0			
Formation End Depth UOM:		ft			
<b><u>Overburden and Bedrock</u></b>					
<b><u>Materials Interval</u></b>					
Formation ID:		1005094630			
Layer:		1			
Color:		6			
General Color:		BROWN			
Mat1:		28			
Most Common Material:		SAND			
Mat2:		11			
Mat2 Desc:		GRAVEL			
Mat3:		01			
Mat3 Desc:		FILL			
Formation Top Depth:		0.0			
Formation End Depth:		6.0			
Formation End Depth UOM:		ft			
<b><u>Annular Space/Abandonment</u></b>					
<b><u>Sealing Record</u></b>					
Plug ID:		1005094642			
Layer:		2			
Plug From:		1.0			
Plug To:		17.0			
Plug Depth UOM:		ft			
<b><u>Annular Space/Abandonment</u></b>					
<b><u>Sealing Record</u></b>					
Plug ID:		1005094641			
Layer:		1			
Plug From:		0.0			
Plug To:		1.0			
Plug Depth UOM:		ft			
<b><u>Annular Space/Abandonment</u></b>					
<b><u>Sealing Record</u></b>					
Plug ID:		1005094643			
Layer:		3			
Plug From:		17.0			
Plug To:		28.0			
Plug Depth UOM:		ft			
<b><u>Method of Construction &amp; Well</u></b>					
<b><u>Use</u></b>					
Method Construction ID:		1005094640			
Method Construction Code:		2			

Map Key	Number of Records	Direction/ Distance (m)	Elev/Diff (m)	Site	DB
Method Construction:		Rotary (Convent.)			
Other Method Construction:					
<u>Pipe Information</u>					
Pipe ID:		1005094629			
Casing No:		0			
Comment:					
Alt Name:					
<u>Construction Record - Casing</u>					
Casing ID:		1005094636			
Layer:		1			
Material:		5			
Open Hole or Material:		PLASTIC			
Depth From:		0.0			
Depth To:		18.0			
Casing Diameter:		2.0			
Casing Diameter UOM:		inch			
Casing Depth UOM:		ft			
<u>Construction Record - Screen</u>					
Screen ID:		1005094637			
Layer:		1			
Slot:		10			
Screen Top Depth:		18.0			
Screen End Depth:		28.0			
Screen Material:		5			
Screen Depth UOM:		ft			
Screen Diameter UOM:		inch			
Screen Diameter:		2.25			
<u>Water Details</u>					
Water ID:		1005094635			
Layer:					
Kind Code:					
Kind:					
Water Found Depth:					
Water Found Depth UOM:		ft			
<u>Hole Diameter</u>					
Hole ID:		1005094634			
Diameter:		6.0			
Depth From:		1.0			
Depth To:		28.0			
Hole Depth UOM:		ft			
Hole Diameter UOM:		inch			
<u>Hole Diameter</u>					
Hole ID:		1005094633			
Diameter:		8.0			
Depth From:		0.0			
Depth To:		1.0			
Hole Depth UOM:		ft			
Hole Diameter UOM:		inch			



Map Key	Number of Records	Direction/ Distance (m)	Elev/Diff (m)	Site	DB
<u>Links</u>					
Bore Hole ID:	1004719538			Tag No:	A160739
Depth M:	8.5344			Contractor:	7241
Year Completed:	2014			Latitude:	43.5800719501179
Well Completed Dt:	02/21/2014			Longitude:	-79.7159291792188
Audit No:	Z185551			Y:	43.58007194778168
Path:	721\7217446.pdf			X:	-79.7159290289965
<u>7</u>	1 of 1	E/0.0	157.8 / 1.08	ON	WWIS
Well ID:	7284560			Flowing (Y/N):	
Construction Date:				Flow Rate:	
Use 1st:				Data Entry Status:	Yes
Use 2nd:				Data Src:	
Final Well Status:				Date Received:	04/07/2017
Water Type:				Selected Flag:	TRUE
Casing Material:				Abandonment Rec:	
Audit No:	C35200			Contractor:	7215
Tag:	A212567			Form Version:	8
Constructn Method:				Owner:	
Elevation (m):				County:	PEEL
Elevatn Reliabilty:				Lot:	
Depth to Bedrock:				Concession:	
Well Depth:				Concession Name:	
Overburden/Bedrock:				Easting NAD83:	
Pump Rate:				Northing NAD83:	
Static Water Level:				Zone:	
Clear/Cloudy:				UTM Reliability:	
Municipality:		MISSISSAUGA CITY			
Site Info:					
PDF URL (Map):					
<u>Additional Detail(s) (Map)</u>					
Well Completed Date:	01/20/2017				
Year Completed:	2017				
Depth (m):					
Latitude:	43.5796916005536				
Longitude:	-79.7149340305395				
Path:					
<u>Bore Hole Information</u>					
Bore Hole ID:	1006377179			Elevation:	
DP2BR:				Elevrc:	
Spatial Status:				Zone:	17
Code OB:				East83:	603754.00
Code OB Desc:				North83:	4825994.00
Open Hole:				Org CS:	UTM83
Cluster Kind:				UTMRC:	4
Date Completed:	01/20/2017			UTMRC Desc:	margin of error : 30 m - 100 m
Remarks:				Location Method:	wwr
Loc Method Desc:		on Water Well Record			
Elevrc Desc:					
Location Source Date:					
Improvement Location Source:					
Improvement Location Method:					
Source Revision Comment:					
Supplier Comment:					

Map Key	Number of Records	Direction/ Distance (m)	Elev/Diff (m)	Site	DB
<b>Links</b>					
Bore Hole ID:	1006377179			Tag No:	A212567
Depth M:				Contractor:	7215
Year Completed:	2017			Latitude:	43.5796916005536
Well Completed Dt:	01/20/2017			Longitude:	-79.7149340305395
Audit No:	C35200			Y:	43.57969159885143
Path:				X:	-79.71493388106487

<a href="#"><u>8</u></a>	1 of 1	ESE/0.0	156.4 / -0.32	208 EMBY DRIVE MISSISSAUGA ON	WWIS
Well ID:	7311919			Flowing (Y/N):	
Construction Date:				Flow Rate:	
Use 1st:	Monitoring			Data Entry Status:	
Use 2nd:				Data Src:	
Final Well Status:	Observation Wells			Date Received:	06/05/2018
Water Type:				Selected Flag:	TRUE
Casing Material:				Abandonment Rec:	
Audit No:	Z278772			Contractor:	7147
Tag:	A223517			Form Version:	7
Constructn Method:				Owner:	
Elevation (m):				County:	PEEL
Elevatn Reliability:				Lot:	
Depth to Bedrock:				Concession:	
Well Depth:				Concession Name:	
Overburden/Bedrock:				Easting NAD83:	
Pump Rate:				Northing NAD83:	
Static Water Level:				Zone:	
Clear/Cloudy:				UTM Reliability:	
Municipality:	MISSISSAUGA CITY				
Site Info:					

PDF URL (Map):

**Additional Detail(s) (Map)**

Well Completed Date: 05/01/2018  
Year Completed: 2018  
Depth (m): 1.40208  
Latitude: 43.5793955120565  
Longitude: -79.7150270275334  
Path:

**Bore Hole Information**

Bore Hole ID:	1007080801	Elevation:	
DP2BR:		Elevrc:	
Spatial Status:		Zone:	17
Code OB:		East83:	603747.00
Code OB Desc:		North83:	4825961.00
Open Hole:		Org CS:	UTM83
Cluster Kind:		UTMRC:	4
Date Completed:	05/01/2018	UTMRC Desc:	margin of error : 30 m - 100 m
Remarks:		Location Method:	wwr
Loc Method Desc:	on Water Well Record		
Elevrc Desc:			
Location Source Date:			
Improvement Location Source:			
Improvement Location Method:			
Source Revision Comment:			

Map Key	Number of Records	Direction/ Distance (m)	Elev/Diff (m)	Site	DB
<b>Supplier Comment:</b>					
<b><u>Overburden and Bedrock Materials Interval</u></b>					
Formation ID:		1007170041			
Layer:		2			
Color:		6			
General Color:		BROWN			
Mat1:		06			
Most Common Material:		SILT			
Mat2:					
Mat2 Desc:					
Mat3:		66			
Mat3 Desc:		DENSE			
Formation Top Depth:		2.0999999046325684			
Formation End Depth:		4.599999904632568			
Formation End Depth UOM:		ft			
<b><u>Overburden and Bedrock Materials Interval</u></b>					
Formation ID:		1007170040			
Layer:		1			
Color:		6			
General Color:		BROWN			
Mat1:		01			
Most Common Material:		FILL			
Mat2:					
Mat2 Desc:					
Mat3:					
Mat3 Desc:					
Formation Top Depth:		0.0			
Formation End Depth:		2.0999999046325684			
Formation End Depth UOM:		ft			
<b><u>Annular Space/Abandonment Sealing Record</u></b>					
Plug ID:		1007170048			
Layer:		1			
Plug From:					
Plug To:					
Plug Depth UOM:		ft			
<b><u>Annular Space/Abandonment Sealing Record</u></b>					
Plug ID:		1007170051			
Layer:		3			
Plug From:		1.2000000476837158			
Plug To:		4.599999904632568			
Plug Depth UOM:		ft			
<b><u>Annular Space/Abandonment Sealing Record</u></b>					
Plug ID:		1007170052			
Layer:		4			
Plug From:					
Plug To:		4.599999904632568			
Plug Depth UOM:		ft			

Map Key	Number of Records	Direction/ Distance (m)	Elev/Diff (m)	Site	DB
<b><u>Annular Space/Abandonment Sealing Record</u></b>					
Plug ID:		1007170050			
Layer:		2			
Plug From:		0.30000001192092896			
Plug To:		1.2000000476837158			
Plug Depth UOM:		ft			
<b><u>Annular Space/Abandonment Sealing Record</u></b>					
Plug ID:		1007170049			
Layer:		1			
Plug From:		0.0			
Plug To:		0.30000001192092896			
Plug Depth UOM:		ft			
<b><u>Method of Construction &amp; Well Use</u></b>					
Method Construction ID:		1007170047			
Method Construction Code:					
Method Construction:					
Other Method Construction:					
<b><u>Pipe Information</u></b>					
Pipe ID:		1007170039			
Casing No:		0			
Comment:					
Alt Name:					
<b><u>Construction Record - Casing</u></b>					
Casing ID:		1007170044			
Layer:		1			
Material:					
Open Hole or Material:					
Depth From:		0.0			
Depth To:		1.5			
Casing Diameter:					
Casing Diameter UOM:		inch			
Casing Depth UOM:		ft			
<b><u>Construction Record - Screen</u></b>					
Screen ID:		1007170045			
Layer:		1			
Slot:					
Screen Top Depth:		1.5			
Screen End Depth:		4.599999904632568			
Screen Material:					
Screen Depth UOM:		ft			
Screen Diameter UOM:		inch			
Screen Diameter:					
<b><u>Water Details</u></b>					

Map Key	Number of Records	Direction/ Distance (m)	Elev/Diff (m)	Site	DB
<b>Water ID:</b>		1007170043			
<b>Layer:</b>		1			
<b>Kind Code:</b>		8			
<b>Kind:</b>		Untested			
<b>Water Found Depth:</b>		4.0			
<b>Water Found Depth UOM:</b>		ft			
<b><u>Hole Diameter</u></b>					
<b>Hole ID:</b>		1007170042			
<b>Diameter:</b>					
<b>Depth From:</b>		0.0			
<b>Depth To:</b>		4.599999904632568			
<b>Hole Depth UOM:</b>		ft			
<b>Hole Diameter UOM:</b>		inch			
<b><u>Links</u></b>					
<b>Bore Hole ID:</b>	1007080801			<b>Tag No:</b>	A223517
<b>Depth M:</b>	1.40208			<b>Contractor:</b>	7147
<b>Year Completed:</b>	2018			<b>Latitude:</b>	43.5793955120565
<b>Well Completed Dt:</b>	05/01/2018			<b>Longitude:</b>	-79.7150270275334
<b>Audit No:</b>	Z278772			<b>Y:</b>	43.57939550962071
<b>Path:</b>	731\7311919.pdf			<b>X:</b>	-79.71502687825298

<a href="#">9</a>	1 of 1	ESE/0.0	156.8 / 0.14	208 EMBY DR. MISSISSAUGA ON	WWIS
<b>Well ID:</b>	7322901			<b>Flowing (Y/N):</b>	
<b>Construction Date:</b>				<b>Flow Rate:</b>	
<b>Use 1st:</b>	Test Hole			<b>Data Entry Status:</b>	
<b>Use 2nd:</b>				<b>Data Src:</b>	
<b>Final Well Status:</b>	Test Hole			<b>Date Received:</b>	11/21/2018
<b>Water Type:</b>				<b>Selected Flag:</b>	TRUE
<b>Casing Material:</b>				<b>Abandonment Rec:</b>	Yes
<b>Audit No:</b>	Z302018			<b>Contractor:</b>	7215
<b>Tag:</b>	A259532			<b>Form Version:</b>	7
<b>Constructn Method:</b>				<b>Owner:</b>	
<b>Elevation (m):</b>				<b>County:</b>	PEEL
<b>Elevatn Reliabilty:</b>				<b>Lot:</b>	
<b>Depth to Bedrock:</b>				<b>Concession:</b>	
<b>Well Depth:</b>				<b>Concession Name:</b>	
<b>Overburden/Bedrock:</b>				<b>Easting NAD83:</b>	
<b>Pump Rate:</b>				<b>Northing NAD83:</b>	
<b>Static Water Level:</b>				<b>Zone:</b>	
<b>Clear/Cloudy:</b>				<b>UTM Reliability:</b>	
<b>Municipality:</b>	MISSISSAUGA CITY				
<b>Site Info:</b>					

PDF URL (Map):

**Additional Detail(s) (Map)**

**Well Completed Date:** 10/29/2018  
**Year Completed:** 2018  
**Depth (m):** 7.62  
**Latitude:** 43.5794481314727  
**Longitude:** -79.7149020528785  
**Path:**

**Bore Hole Information**

Map Key	Number of Records	Direction/ Distance (m)	Elev/Diff (m)	Site	DB
<hr/>					
<b>Bore Hole ID:</b>	1007316259			<b>Elevation:</b>	
<b>DP2BR:</b>				<b>Elevrc:</b>	
<b>Spatial Status:</b>				<b>Zone:</b>	17
<b>Code OB:</b>				<b>East83:</b>	603757.00
<b>Code OB Desc:</b>				<b>North83:</b>	4825967.00
<b>Open Hole:</b>				<b>Org CS:</b>	UTM83
<b>Cluster Kind:</b>				<b>UTMRC:</b>	4
<b>Date Completed:</b>	10/29/2018			<b>UTMRC Desc:</b>	margin of error : 30 m - 100 m
<b>Remarks:</b>				<b>Location Method:</b>	wwr
<b>Loc Method Desc:</b>	on Water Well Record				
<b>Elevrc Desc:</b>					
<b>Location Source Date:</b>					
<b>Improvement Location Source:</b>					
<b>Improvement Location Method:</b>					
<b>Source Revision Comment:</b>					
<b>Supplier Comment:</b>					
 <b><u>Overburden and Bedrock</u></b>					
<b><u>Materials Interval</u></b>					
<b>Formation ID:</b>	1007640586				
<b>Layer:</b>	2				
<b>Color:</b>	6				
<b>General Color:</b>	BROWN				
<b>Mat1:</b>	06				
<b>Most Common Material:</b>	SILT				
<b>Mat2:</b>	05				
<b>Mat2 Desc:</b>	CLAY				
<b>Mat3:</b>	11				
<b>Mat3 Desc:</b>	GRAVEL				
<b>Formation Top Depth:</b>	3.0				
<b>Formation End Depth:</b>	20.0				
<b>Formation End Depth UOM:</b>	ft				
 <b><u>Overburden and Bedrock</u></b>					
<b><u>Materials Interval</u></b>					
<b>Formation ID:</b>	1007640588				
<b>Layer:</b>	4				
<b>Color:</b>	2				
<b>General Color:</b>	GREY				
<b>Mat1:</b>	28				
<b>Most Common Material:</b>	SAND				
<b>Mat2:</b>	11				
<b>Mat2 Desc:</b>	GRAVEL				
<b>Mat3:</b>	91				
<b>Mat3 Desc:</b>	WATER-BEARING				
<b>Formation Top Depth:</b>	25.0				
<b>Formation End Depth:</b>	25.0				
<b>Formation End Depth UOM:</b>	ft				
 <b><u>Overburden and Bedrock</u></b>					
<b><u>Materials Interval</u></b>					
<b>Formation ID:</b>	1007640587				
<b>Layer:</b>	3				
<b>Color:</b>	6				
<b>General Color:</b>	BROWN				
<b>Mat1:</b>	06				
<b>Most Common Material:</b>	SILT				
<b>Mat2:</b>	34				
<b>Mat2 Desc:</b>	TILL				

Map Key	Number of Records	Direction/ Distance (m)	Elev/Diff (m)	Site	DB
<b>Mat3:</b>		66			
<b>Mat3 Desc:</b>		DENSE			
<b>Formation Top Depth:</b>		20.0			
<b>Formation End Depth:</b>		25.0			
<b>Formation End Depth UOM:</b>		ft			
<b><u>Overburden and Bedrock Materials Interval</u></b>					
<b>Formation ID:</b>		1007640585			
<b>Layer:</b>		1			
<b>Color:</b>		6			
<b>General Color:</b>		BROWN			
<b>Mat1:</b>		01			
<b>Most Common Material:</b>		FILL			
<b>Mat2:</b>		11			
<b>Mat2 Desc:</b>		GRAVEL			
<b>Mat3:</b>		06			
<b>Mat3 Desc:</b>		SILT			
<b>Formation Top Depth:</b>		0.0			
<b>Formation End Depth:</b>		3.0			
<b>Formation End Depth UOM:</b>		ft			
<b><u>Annular Space/Abandonment Sealing Record</u></b>					
<b>Plug ID:</b>		1007640597			
<b>Layer:</b>		3			
<b>Plug From:</b>		10.0			
<b>Plug To:</b>		25.0			
<b>Plug Depth UOM:</b>		ft			
<b><u>Annular Space/Abandonment Sealing Record</u></b>					
<b>Plug ID:</b>		1007640596			
<b>Layer:</b>		2			
<b>Plug From:</b>		1.0			
<b>Plug To:</b>		10.0			
<b>Plug Depth UOM:</b>		ft			
<b><u>Annular Space/Abandonment Sealing Record</u></b>					
<b>Plug ID:</b>		1007640595			
<b>Layer:</b>		1			
<b>Plug From:</b>		0.0			
<b>Plug To:</b>		1.0			
<b>Plug Depth UOM:</b>		ft			
<b><u>Method of Construction &amp; Well Use</u></b>					
<b>Method Construction ID:</b>		1007640594			
<b>Method Construction Code:</b>		2			
<b>Method Construction:</b>		Rotary (Convent.)			
<b>Other Method Construction:</b>					
<b><u>Pipe Information</u></b>					
<b>Pipe ID:</b>		1007640584			

Map Key	Number of Records	Direction/ Distance (m)	Elev/Diff (m)	Site	DB
Casing No:		0			
Comment:					
Alt Name:					
<b><u>Construction Record - Casing</u></b>					
Casing ID:		1007640591			
Layer:		1			
Material:		5			
Open Hole or Material:		PLASTIC			
Depth From:		0.0			
Depth To:		15.0			
Casing Diameter:		2.0			
Casing Diameter UOM:		inch			
Casing Depth UOM:		ft			
<b><u>Construction Record - Screen</u></b>					
Screen ID:		1007640592			
Layer:		1			
Slot:		10			
Screen Top Depth:		15.0			
Screen End Depth:		25.0			
Screen Material:		5			
Screen Depth UOM:		ft			
Screen Diameter UOM:		inch			
Screen Diameter:		2.0			
<b><u>Water Details</u></b>					
Water ID:		1007640590			
Layer:		1			
Kind Code:		8			
Kind:		Untested			
Water Found Depth:		23.0			
Water Found Depth UOM:		ft			
<b><u>Hole Diameter</u></b>					
Hole ID:		1007640589			
Diameter:		9.0			
Depth From:		0.0			
Depth To:		25.0			
Hole Depth UOM:		ft			
Hole Diameter UOM:		inch			
<b><u>Links</u></b>					
Bore Hole ID:		1007316259		Tag No:	A259532
Depth M:		7.62		Contractor:	7215
Year Completed:		2018		Latitude:	43.5794481314727
Well Completed Dt:		10/29/2018		Longitude:	-79.7149020528785
Audit No:		Z302018		Y:	43.579448128516184
Path:		732\7322901.pdf		X:	-79.71490190286913
<a href="#">10</a>	1 of 1	NNW/0.0	159.5 / 2.75	2003990 Ontario Inc. 51 Tannery Street Mississauga ON L5M 1V3	GEN
Generator No:		ON7161797			
SIC Code:		531390			



Map Key	Number of Records	Direction/ Distance (m)	Elev/Diff (m)	Site	DB
SIC Description:		OTHER ACTIVITIES RELATED TO REAL ESTATE			
Approval Years:		2014			
PO Box No:					
Country:		Canada			
Status:					
Co Admin:		John Lametti			
Choice of Contact:		CO_OFFICIAL			
Phone No Admin:		416-213-5394 Ext.			
Contaminated Facility:		No			
MHSW Facility:		No			
<u>Detail(s)</u>					
Waste Class:		221			
Waste Class Name:		LIGHT FUELS			

11

1 of 1

ESE/0.0

157.1 / 0.41

ON

WWIS

Well ID:

7325307

Construction Date:

Use 1st:

Use 2nd:

Final Well Status:

Water Type:

Casing Material:

Audit No:

C42162

Tag:

A253485

Constructn Method:

Elevation (m):

Elevatn Reliabilty:

Depth to Bedrock:

Well Depth:

Overburden/Bedrock:

Pump Rate:

Static Water Level:

Clear/Cloudy:

Municipality:

MISSISSAUGA CITY

Site Info:

Flowing (Y/N):

Flow Rate:

Data Entry Status:

Yes

Data Src:

Date Received:

12/28/2018

Selected Flag:

TRUE

Abandonment Rec:

Contractor:

7215

Form Version:

8

Owner:

County:

PEEL

Lot:

Concession:

Concession Name:

Easting NAD83:

Northing NAD83:

Zone:

UTM Reliability:

PDF URL (Map):

**Additional Detail(s) (Map)**

**Well Completed Date:** 09/27/2018  
**Year Completed:** 2018  
**Depth (m):**  
**Latitude:** 43.5794267862613  
**Longitude:** -79.7146052539828  
**Path:**

**Bore Hole Information**

<b>Bore Hole ID:</b>	1007329721	<b>Elevation:</b>	
<b>DP2BR:</b>		<b>Elevrc:</b>	
<b>Spatial Status:</b>		<b>Zone:</b>	17
<b>Code OB:</b>		<b>East83:</b>	603781.00
<b>Code OB Desc:</b>		<b>North83:</b>	4825965.00
<b>Open Hole:</b>		<b>Org CS:</b>	UTM83
<b>Cluster Kind:</b>		<b>UTMRC:</b>	4
<b>Date Completed:</b>	09/27/2018	<b>UTMRC Desc:</b>	margin of error : 30 m - 100 m
<b>Remarks:</b>		<b>Location Method:</b>	wwr

Map Key	Number of Records	Direction/ Distance (m)	Elev/Diff (m)	Site	DB
<b>Loc Method Desc:</b> on Water Well Record <b>Elevrc Desc:</b> <b>Location Source Date:</b> <b>Improvement Location Source:</b> <b>Improvement Location Method:</b> <b>Source Revision Comment:</b> <b>Supplier Comment:</b>					
<b>Links</b>					
<b>Bore Hole ID:</b>	1007329721			<b>Tag No:</b>	A253485
<b>Depth M:</b>				<b>Contractor:</b>	7215
<b>Year Completed:</b>	2018			<b>Latitude:</b>	43.5794267862613
<b>Well Completed Dt:</b>	09/27/2018			<b>Longitude:</b>	-79.7146052539828
<b>Audit No:</b>	C42162			<b>Y:</b>	43.579426783681576
<b>Path:</b>				<b>X:</b>	-79.71460510408711
<b>12</b>	<b>1 of 1</b>	<b>WNW/0.0</b>	<b>158.3 / 1.63</b>	<b>ON</b>	<b>WWIS</b>
<b>Well ID:</b>	7311674			<b>Flowing (Y/N):</b>	
<b>Construction Date:</b>				<b>Flow Rate:</b>	
<b>Use 1st:</b>				<b>Data Entry Status:</b>	Yes
<b>Use 2nd:</b>				<b>Data Src:</b>	
<b>Final Well Status:</b>				<b>Date Received:</b>	05/25/2018
<b>Water Type:</b>				<b>Selected Flag:</b>	TRUE
<b>Casing Material:</b>				<b>Abandonment Rec:</b>	
<b>Audit No:</b>	C40519			<b>Contractor:</b>	7147
<b>Tag:</b>	A243779			<b>Form Version:</b>	8
<b>Constructn Method:</b>				<b>Owner:</b>	
<b>Elevation (m):</b>				<b>County:</b>	PEEL
<b>Elevatn Reliabilty:</b>				<b>Lot:</b>	
<b>Depth to Bedrock:</b>				<b>Concession:</b>	
<b>Well Depth:</b>				<b>Concession Name:</b>	
<b>Overburden/Bedrock:</b>				<b>Easting NAD83:</b>	
<b>Pump Rate:</b>				<b>Northing NAD83:</b>	
<b>Static Water Level:</b>				<b>Zone:</b>	
<b>Clear/Cloudy:</b>				<b>UTM Reliability:</b>	
<b>Municipality:</b>	MISSISSAUGA CITY				
<b>Site Info:</b>					
<b>PDF URL (Map):</b>					
<b>Additional Detail(s) (Map)</b>					
<b>Well Completed Date:</b>	04/18/2018				
<b>Year Completed:</b>	2018				
<b>Depth (m):</b>					
<b>Latitude:</b>	43.5801326368039				
<b>Longitude:</b>	-79.7165224021604				
<b>Path:</b>					
<b>Bore Hole Information</b>					
<b>Bore Hole ID:</b>	1007060202			<b>Elevation:</b>	
<b>DP2BR:</b>				<b>Elevrc:</b>	
<b>Spatial Status:</b>				<b>Zone:</b>	17
<b>Code OB:</b>				<b>East83:</b>	603625.00
<b>Code OB Desc:</b>				<b>North83:</b>	4826041.00
<b>Open Hole:</b>				<b>Org CS:</b>	UTM83
<b>Cluster Kind:</b>				<b>UTMRC:</b>	4
<b>Date Completed:</b>	04/18/2018			<b>UTMRC Desc:</b>	margin of error : 30 m - 100 m

Map Key	Number of Records	Direction/ Distance (m)	Elev/Diff (m)	Site	DB
<b>Remarks:</b> <b>Loc Method Desc:</b> on Water Well Record <b>Elevrc Desc:</b> <b>Location Source Date:</b> <b>Improvement Location Source:</b> <b>Improvement Location Method:</b> <b>Source Revision Comment:</b> <b>Supplier Comment:</b>				<b>Location Method:</b> WWR	
<b>Links</b>					
<b>Bore Hole ID:</b>	1007060202			<b>Tag No:</b>	A243779
<b>Depth M:</b>				<b>Contractor:</b>	7147
<b>Year Completed:</b>	2018			<b>Latitude:</b>	43.5801326368039
<b>Well Completed Dt:</b>	04/18/2018			<b>Longitude:</b>	-79.7165224021604
<b>Audit No:</b>	C40519			<b>Y:</b>	43.5801326347597
<b>Path:</b>				<b>X:</b>	-79.71652225196156
<a href="#">13</a>	1 of 1	NNW/0.0	159.8 / 3.14	51 TANNERY STREET Mississauga ON	WWIS
<b>Well ID:</b>	7217445			<b>Flowing (Y/N):</b>	
<b>Construction Date:</b>				<b>Flow Rate:</b>	
<b>Use 1st:</b>	Monitoring and Test Hole			<b>Data Entry Status:</b>	
<b>Use 2nd:</b>	0			<b>Data Src:</b>	
<b>Final Well Status:</b>	Test Hole			<b>Date Received:</b>	03/13/2014
<b>Water Type:</b>				<b>Selected Flag:</b>	TRUE
<b>Casing Material:</b>				<b>Abandonment Rec:</b>	
<b>Audit No:</b>	Z185549			<b>Contractor:</b>	7241
<b>Tag:</b>	A160740			<b>Form Version:</b>	7
<b>Constructn Method:</b>				<b>Owner:</b>	
<b>Elevation (m):</b>				<b>County:</b>	PEEL
<b>Elevatn Reliabilty:</b>				<b>Lot:</b>	
<b>Depth to Bedrock:</b>				<b>Concession:</b>	
<b>Well Depth:</b>				<b>Concession Name:</b>	
<b>Overburden/Bedrock:</b>				<b>Easting NAD83:</b>	
<b>Pump Rate:</b>				<b>Northing NAD83:</b>	
<b>Static Water Level:</b>				<b>Zone:</b>	
<b>Clear/Cloudy:</b>				<b>UTM Reliability:</b>	
<b>Municipality:</b>	MISSISSAUGA CITY				
<b>Site Info:</b>					
<b>PDF URL (Map):</b>					
<b>Additional Detail(s) (Map)</b>					
<b>Well Completed Date:</b>	02/21/2014				
<b>Year Completed:</b>	2014				
<b>Depth (m):</b>	7.62				
<b>Latitude:</b>	43.5804242763981				
<b>Longitude:</b>	-79.7160331619748				
<b>Path:</b>					
<b>Bore Hole Information</b>					
<b>Bore Hole ID:</b>	1004719535			<b>Elevation:</b>	
<b>DP2BR:</b>				<b>Elevrc:</b>	
<b>Spatial Status:</b>				<b>Zone:</b>	17
<b>Code OB:</b>				<b>East83:</b>	603664.00
<b>Code OB Desc:</b>				<b>North83:</b>	4826074.00
<b>Open Hole:</b>				<b>Org CS:</b>	UTM83
<b>Cluster Kind:</b>				<b>UTMRC:</b>	4

Map Key	Number of Records	Direction/ Distance (m)	Elev/Diff (m)	Site	DB
Date Completed:		02/21/2014		UTMRC Desc:	margin of error : 30 m - 100 m
Remarks:				Location Method:	wwr
Loc Method Desc:		on Water Well Record			
Elevrc Desc:					
Location Source Date:					
Improvement Location Source:					
Improvement Location Method:					
Source Revision Comment:					
Supplier Comment:					
<u>Overburden and Bedrock</u>					
<u>Materials Interval</u>					
Formation ID:		1005094617			
Layer:		3			
Color:		2			
General Color:		GREY			
Mat1:		06			
Most Common Material:		SILT			
Mat2:		05			
Mat2 Desc:		CLAY			
Mat3:					
Mat3 Desc:					
Formation Top Depth:		15.0			
Formation End Depth:		25.0			
Formation End Depth UOM:		ft			
<u>Overburden and Bedrock</u>					
<u>Materials Interval</u>					
Formation ID:		1005094616			
Layer:		2			
Color:		6			
General Color:		BROWN			
Mat1:		06			
Most Common Material:		SILT			
Mat2:		28			
Mat2 Desc:		SAND			
Mat3:					
Mat3 Desc:					
Formation Top Depth:		6.0			
Formation End Depth:		15.0			
Formation End Depth UOM:		ft			
<u>Overburden and Bedrock</u>					
<u>Materials Interval</u>					
Formation ID:		1005094615			
Layer:		1			
Color:		6			
General Color:		BROWN			
Mat1:		28			
Most Common Material:		SAND			
Mat2:		11			
Mat2 Desc:		GRAVEL			
Mat3:		01			
Mat3 Desc:		FILL			
Formation Top Depth:		0.0			
Formation End Depth:		6.0			
Formation End Depth UOM:		ft			
Annular Space/Abandonment					

<b>Map Key</b>	<b>Number of Records</b>	<b>Direction/ Distance (m)</b>	<b>Elev/Diff (m)</b>	<b>Site</b>	<b>DB</b>
<b><u>Sealing Record</u></b>					
<b>Plug ID:</b>		1005094627			
<b>Layer:</b>		2			
<b>Plug From:</b>		1.0			
<b>Plug To:</b>		14.0			
<b>Plug Depth UOM:</b>		ft			
<b><u>Annular Space/Abandonment Sealing Record</u></b>					
<b>Plug ID:</b>		1005094626			
<b>Layer:</b>		1			
<b>Plug From:</b>		0.0			
<b>Plug To:</b>		1.0			
<b>Plug Depth UOM:</b>		ft			
<b><u>Annular Space/Abandonment Sealing Record</u></b>					
<b>Plug ID:</b>		1005094628			
<b>Layer:</b>		3			
<b>Plug From:</b>		14.0			
<b>Plug To:</b>		25.0			
<b>Plug Depth UOM:</b>		ft			
<b><u>Method of Construction &amp; Well Use</u></b>					
<b>Method Construction ID:</b>		1005094625			
<b>Method Construction Code:</b>		D			
<b>Method Construction:</b>		Direct Push			
<b>Other Method Construction:</b>					
<b><u>Pipe Information</u></b>					
<b>Pipe ID:</b>		1005094614			
<b>Casing No:</b>		0			
<b>Comment:</b>					
<b>Alt Name:</b>					
<b><u>Construction Record - Casing</u></b>					
<b>Casing ID:</b>		1005094621			
<b>Layer:</b>		1			
<b>Material:</b>		5			
<b>Open Hole or Material:</b>		PLASTIC			
<b>Depth From:</b>		0.0			
<b>Depth To:</b>		15.0			
<b>Casing Diameter:</b>		2.0			
<b>Casing Diameter UOM:</b>		inch			
<b>Casing Depth UOM:</b>		ft			
<b><u>Construction Record - Screen</u></b>					
<b>Screen ID:</b>		1005094622			
<b>Layer:</b>		1			
<b>Slot:</b>		10			
<b>Screen Top Depth:</b>		15.0			
<b>Screen End Depth:</b>		25.0			
<b>Screen Material:</b>		5			

Map Key	Number of Records	Direction/ Distance (m)	Elev/Diff (m)	Site	DB
<b>Screen Depth UOM:</b> ft <b>Screen Diameter UOM:</b> inch <b>Screen Diameter:</b> 2.25					
<b><u>Water Details</u></b>					
<b>Water ID:</b> 1005094620 <b>Layer:</b> <b>Kind Code:</b> <b>Kind:</b> <b>Water Found Depth:</b> <b>Water Found Depth UOM:</b> ft					
<b><u>Hole Diameter</u></b>					
<b>Hole ID:</b> 1005094619 <b>Diameter:</b> 6.0 <b>Depth From:</b> 1.0 <b>Depth To:</b> 25.0 <b>Hole Depth UOM:</b> ft <b>Hole Diameter UOM:</b> inch					
<b><u>Hole Diameter</u></b>					
<b>Hole ID:</b> 1005094618 <b>Diameter:</b> 8.0 <b>Depth From:</b> 0.0 <b>Depth To:</b> 1.0 <b>Hole Depth UOM:</b> ft <b>Hole Diameter UOM:</b> inch					
<b><u>Links</u></b>					
<b>Bore Hole ID:</b> 1004719535 <b>Depth M:</b> 7.62 <b>Year Completed:</b> 2014 <b>Well Completed Dt:</b> 02/21/2014 <b>Audit No:</b> Z185549 <b>Path:</b> 721\7217445.pdf <b>Tag No:</b> A160740 <b>Contractor:</b> 7241 <b>Latitude:</b> 43.5804242763981 <b>Longitude:</b> -79.7160331619748 <b>Y:</b> 43.58042427379932 <b>X:</b> -79.71603301251965					
<a href="#">14</a>	1 of 2	WNW/4.2	158.8 / 2.13	51-57 Tannery Street Mississauga ON L5M 1V3	EHS
<b>Order No:</b> 22061600558 <b>Status:</b> C <b>Report Type:</b> Standard Report <b>Report Date:</b> 21-JUN-22 <b>Date Received:</b> 16-JUN-22 <b>Previous Site Name:</b> <b>Lot/Building Size:</b> <b>Additional Info Ordered:</b> Topographic Maps <b>Nearest Intersection:</b> <b>Municipality:</b> <b>Client Prov/State:</b> ON <b>Search Radius (km):</b> .25 <b>X:</b> -79.7165952 <b>Y:</b> 43.5801994					
<a href="#">14</a>	2 of 2	WNW/4.2	158.8 / 2.13	51-57 Tannery Street Mississauga ON L5M 1V3	EHS
<b>Order No:</b> 22061600558 <b>Status:</b> C <b>Report Type:</b> Standard Report <b>Report Date:</b> 21-JUN-22 <b>Date Received:</b> 16-JUN-22 <b>Nearest Intersection:</b> <b>Municipality:</b> <b>Client Prov/State:</b> ON <b>Search Radius (km):</b> .25 <b>X:</b> -79.7165952					

126 [erisinfo.com](http://erisinfo.com) | Environmental Risk Information Services Order No: 23092500655

Map Key	Number of Records	Direction/ Distance (m)	Elev/Diff (m)	Site	DB
<hr/>					
Clear/Cloudy:				UTM Reliability:	
Municipality:		MISSISSAUGA CITY			
Site Info:					
PDF URL (Map):					
 <u>Additional Detail(s) (Map)</u>					
Well Completed Date:		08/24/2018			
Year Completed:		2018			
Depth (m):					
Latitude:		43.5790370087121			
Longitude:		-79.7159759477649			
Path:					
 <u>Bore Hole Information</u>					
Bore Hole ID:	1007329163			Elevation:	
DP2BR:				Elevrc:	
Spatial Status:				Zone:	17
Code OB:				East83:	603671.00
Code OB Desc:				North83:	4825920.00
Open Hole:				Org CS:	UTM83
Cluster Kind:				UTMRC:	4
Date Completed:	08/24/2018			UTMRC Desc:	margin of error : 30 m - 100 m
Remarks:				Location Method:	wwr
Loc Method Desc:		on Water Well Record			
Elevrc Desc:					
Location Source Date:					
Improvement Location Source:					
Improvement Location Method:					
Source Revision Comment:					
Supplier Comment:					
 <u>Links</u>					
Bore Hole ID:	1007329163			Tag No:	A248723
Depth M:				Contractor:	7609
Year Completed:	2018			Latitude:	43.5790370087121
Well Completed Dt:	08/24/2018			Longitude:	-79.7159759477649
Audit No:	C42398			Y:	43.57903700711623
Path:				X:	-79.71597579806188

<a href="#">17</a>	1 of 41	WSW/11.8	153.0 / -3.75	CEDAR GROUNDS MAINTENANCE 95 JOYMAR DRIVE, UNIT 2 MISSISSAUGA ON L5M 3S8	PES
<hr/>					
Detail Licence No:				Operator Box:	
Licence No:				Operator Class:	
Status:				Operator No:	
Approval Date:				Operator Type:	
Report Source:				Oper Area Code:	
Licence Type:				Oper Phone No:	
Licence Type Code:				Operator Ext:	
Licence Class:				Operator Lot:	
Licence Control:				Oper Concession:	
Latitude:				Operator Region:	
Longitude:				Operator District:	
Lot:				Operator County:	
Concession:				Op Municipality:	
Region:				Post Office Box:	
District:				MOE District:	



Map Key	Number of Records	Direction/ Distance (m)	Elev/Diff (m)	Site	DB
County: Trade Name: PDF URL:		SWP Area Name:			
<a href="#">17</a>	2 of 41	WSW/11.8	153.0 / -3.75	CLINTAR GROUNDSKEEPING 95 JOYMAR DRIVE MISSISSAUGA ON L5M 3S8	PES
Detail Licence No: Licence No: Status: Approval Date: Report Source: Licence Type: Operator Licence Type Code: Licence Class: Licence Control: Latitude: Longitude: Lot: Concession: Region: District: County: Trade Name: PDF URL:		Operator Box: Operator Class: Operator No: Operator Type: Oper Area Code: Oper Phone No: Operator Ext: Operator Lot: Oper Concession: Operator Region: Operator District: Operator County: Op Municipality: Post Office Box: MOE District: SWP Area Name:			
<a href="#">17</a>	3 of 41	WSW/11.8	153.0 / -3.75	MAJOR LEAGUE GRAPHICS INC. 95 JOYMAR DR UNIT 7 MISSISSAUGA ON L5M 3S8	SCT
Established: 1994 Plant Size (ft²): 4000 Employment: 2					
--Details-- Description: COMMERCIAL PRINTING, LITHOGRAPHIC SIC/NAICS Code: 2752 Description: COMMERCIAL PRINTING, NOT ELSEWHERE CLASSIFIED SIC/NAICS Code: 2759					
<a href="#">17</a>	4 of 41	WSW/11.8	153.0 / -3.75	Stampall Washer Ltd. 95 Joymar Dr Unit 4-5 Mississauga ON L5M 3S8	SCT
Established: 01-JUL-78 Plant Size (ft²): 11000 Employment:					
--Details-- Description: All Other Miscellaneous Manufacturing SIC/NAICS Code: 339990 Description: Hardware Manufacturing SIC/NAICS Code: 332510 Description: All Other Miscellaneous Fabricated Metal Product Manufacturing SIC/NAICS Code: 332999					

Map Key	Number of Records	Direction/ Distance (m)	Elev/Diff (m)	Site	DB
<hr/>					
<b>Description:</b>		Iron and Steel Pipes and Tubes Manufacturing from Purchased Steel			
<b>SIC/NAICS Code:</b>		331210			
<b>Description:</b>		Turned Product and Screw, Nut and Bolt Manufacturing			
<b>SIC/NAICS Code:</b>		332720			
<b>Description:</b>		Other Metalworking Machinery Manufacturing			
<b>SIC/NAICS Code:</b>		333519			
<b>Description:</b>		Stamping			
<b>SIC/NAICS Code:</b>		332118			
<hr/>					
<a href="#">17</a>	5 of 41	WSW/11.8	153.0 / -3.75	CEDAR GROUNDS MAINTENANCE 95 JOYMAR DR UNIT 2 MISSISSAUGA ON L5M 3S8	PES
<b>Detail Licence No:</b>		02-01-02264-0		<b>Operator Box:</b>	
<b>Licence No:</b>		02264		<b>Operator Class:</b>	
<b>Status:</b>				<b>Operator No:</b>	
<b>Approval Date:</b>				<b>Operator Type:</b>	
<b>Report Source:</b>				<b>Oper Area Code:</b>	
<b>Licence Type:</b>		Operator		<b>Oper Phone No:</b>	
<b>Licence Type Code:</b>		02		<b>Operator Ext:</b>	
<b>Licence Class:</b>		01		<b>Operator Lot:</b>	
<b>Licence Control:</b>		0		<b>Oper Concession:</b>	
<b>Latitude:</b>				<b>Operator Region:</b> 3	
<b>Longitude:</b>				<b>Operator District:</b>	
<b>Lot:</b>				<b>Operator County:</b> 49	
<b>Concession:</b>				<b>Op Municipality:</b>	
<b>Region:</b>		3		<b>Post Office Box:</b>	
<b>District:</b>				<b>MOE District:</b>	
<b>County:</b>		49		<b>SWP Area Name:</b>	
<b>Trade Name:</b>					
<b>PDF URL:</b>					
<hr/>					
<a href="#">17</a>	6 of 41	WSW/11.8	153.0 / -3.75	AL POWER LINES 02-721 95 JOYMAR DRIVE, UNIT #8 MISSISSAUGA ON L5M 3S8	GEN
<b>Generator No:</b>		ON1660600			
<b>SIC Code:</b>		4911			
<b>SIC Description:</b>		ELECT. POWER SYS.			
<b>Approval Years:</b>		92,93,94,95,96,97,98			
<b>PO Box No:</b>					
<b>Country:</b>					
<b>Status:</b>					
<b>Co Admin:</b>					
<b>Choice of Contact:</b>					
<b>Phone No Admin:</b>					
<b>Contaminated Facility:</b>					
<b>MHSW Facility:</b>					
<b><u>Detail(s)</u></b>					
<b>Waste Class:</b>		211			
<b>Waste Class Name:</b>		AROMATIC SOLVENTS			
<b>Waste Class:</b>		213			
<b>Waste Class Name:</b>		PETROLEUM DISTILLATES			

Map Key	Number of Records	Direction/ Distance (m)	Elev/Diff (m)	Site	DB
Waste Class:		252			
Waste Class Name:		WASTE OILS & LUBRICANTS			
<a href="#">17</a>	7 of 41	WSW/11.8	153.0 / -3.75	STAMPALL WASHER LTD. 95 JOYMAR DRIVE, UNIT 4 & 5 MISSISSAUGA ON L5M 3S8	GEN
Generator No:		ON1589701			
SIC Code:		3049			
SIC Description:		OTHER STAMPED METAL			
Approval Years:		99,00,01,02,03,04,05,06,07,08			
PO Box No:					
Country:					
Status:					
Co Admin:					
Choice of Contact:					
Phone No Admin:					
Contaminated Facility:					
MHSW Facility:					
<u>Detail(s)</u>					
Waste Class:		253			
Waste Class Name:		EMULSIFIED OILS			
<a href="#">17</a>	8 of 41	WSW/11.8	153.0 / -3.75	AL POWER LINES 95 JOYMAR DRIVE, UNIT 8 MISSISSAUGA ON L5M 3S8	GEN
Generator No:		ON1660600			
SIC Code:		4911			
SIC Description:		ELECT. POWER SYS.			
Approval Years:		99,00,01			
PO Box No:					
Country:					
Status:					
Co Admin:					
Choice of Contact:					
Phone No Admin:					
Contaminated Facility:					
MHSW Facility:					
<u>Detail(s)</u>					
Waste Class:		213			
Waste Class Name:		PETROLEUM DISTILLATES			
Waste Class:		252			
Waste Class Name:		WASTE OILS & LUBRICANTS			
Waste Class:		211			
Waste Class Name:		AROMATIC SOLVENTS			
<a href="#">17</a>	9 of 41	WSW/11.8	153.0 / -3.75	Turf Lawn Care & Maintenance Inc. 95 Joymar unit #7 Mississauga ON L5M 3S8	GEN
Generator No:		ON9787842			
SIC Code:		561730			
SIC Description:		Landscaping Services			
Approval Years:		03,04,05,06,07,08			
PO Box No:					

Map Key	Number of Records	Direction/ Distance (m)	Elev/Diff (m)	Site	DB
<b>Country:</b> <b>Status:</b> <b>Co Admin:</b> <b>Choice of Contact:</b> <b>Phone No Admin:</b> <b>Contaminated Facility:</b> <b>MHSW Facility:</b>					
<u>Detail(s)</u>					
<b>Waste Class:</b>		252			
<b>Waste Class Name:</b>		WASTE OILS & LUBRICANTS			
<a href="#">17</a>	10 of 41	WSW/11.8	153.0 / -3.75	TPL Construction Ltd. 95 Joymar Drive,Unit 8 Mississauga ON L5M 3S8	GEN
<b>Generator No:</b>		ON4492834			
<b>SIC Code:</b>		238299			
<b>SIC Description:</b>		All Other Building Equipment Contractors			
<b>Approval Years:</b>		06,07,08			
<b>PO Box No:</b>					
<b>Country:</b>					
<b>Status:</b>					
<b>Co Admin:</b>					
<b>Choice of Contact:</b>					
<b>Phone No Admin:</b>					
<b>Contaminated Facility:</b>					
<b>MHSW Facility:</b>					
<u>Detail(s)</u>					
<b>Waste Class:</b>		252			
<b>Waste Class Name:</b>		WASTE OILS & LUBRICANTS			
<a href="#">17</a>	11 of 41	WSW/11.8	153.0 / -3.75	Cedar Grounds Maintenance Inc. 95 Joymar Dr Unit 2 Mississauga ON L5M 3S8	SCT
<b>Established:</b>		01-JAN-81			
<b>Plant Size (ft²):</b>					
<b>Employment:</b>					
<u>--Details--</u>					
<b>Description:</b>		All Other Specialty Trade Contractors			
<b>SIC/NAICS Code:</b>		238990			
<b>Description:</b>		Landscaping Services			
<b>SIC/NAICS Code:</b>		561730			
<b>Description:</b>		All Other Services to Buildings and Dwellings			
<b>SIC/NAICS Code:</b>		561799			
<b>Description:</b>		Landscaping Services			
<b>SIC/NAICS Code:</b>		561730			
<a href="#">17</a>	12 of 41	WSW/11.8	153.0 / -3.75	STAMPALL WASHER LTD. 95 JOYMAR DRIVE, UNIT 4 & 5 MISSISSAUGA ON L5M 3S8	GEN

Map Key	Number of Records	Direction/ Distance (m)	Elev/Diff (m)	Site	DB
<b>Generator No:</b> ON1589701 <b>SIC Code:</b> 332118 <b>SIC Description:</b> Stamping <b>Approval Years:</b> 2009 <b>PO Box No:</b> <b>Country:</b> <b>Status:</b> <b>Co Admin:</b> <b>Choice of Contact:</b> <b>Phone No Admin:</b> <b>Contaminated Facility:</b> <b>MHSW Facility:</b>					
<u>Detail(s)</u>					
<b>Waste Class:</b>		253			
<b>Waste Class Name:</b>		EMULSIFIED OILS			
<a href="#">17</a>	13 of 41	WSW/11.8	153.0 / -3.75	Turf Lawn Care & Maintenance Inc. 95 Joymar unit #7 Mississauga ON L5M 3S8	GEN
<b>Generator No:</b> ON9787842 <b>SIC Code:</b> 561730 <b>SIC Description:</b> Landscaping Services <b>Approval Years:</b> 2009 <b>PO Box No:</b> <b>Country:</b> <b>Status:</b> <b>Co Admin:</b> <b>Choice of Contact:</b> <b>Phone No Admin:</b> <b>Contaminated Facility:</b> <b>MHSW Facility:</b>					
<u>Detail(s)</u>					
<b>Waste Class:</b>		252			
<b>Waste Class Name:</b>		WASTE OILS & LUBRICANTS			
<a href="#">17</a>	14 of 41	WSW/11.8	153.0 / -3.75	Turf Lawn Care & Maintenance Inc. 95 Joymar unit #7 Mississauga ON L5M 3S8	GEN
<b>Generator No:</b> ON9787842 <b>SIC Code:</b> 561730 <b>SIC Description:</b> Landscaping Services <b>Approval Years:</b> 2010 <b>PO Box No:</b> <b>Country:</b> <b>Status:</b> <b>Co Admin:</b> <b>Choice of Contact:</b> <b>Phone No Admin:</b> <b>Contaminated Facility:</b> <b>MHSW Facility:</b>					
<u>Detail(s)</u>					
<b>Waste Class:</b>		252			
<b>Waste Class Name:</b>		WASTE OILS & LUBRICANTS			

Map Key	Number of Records	Direction/ Distance (m)	Elev/Diff (m)	Site	DB
<a href="#">17</a>	15 of 41	WSW/11.8	153.0 / -3.75	TPL Construction Ltd. 95 Joymar Drive, Unit 8 Mississauga ON L5M 3S8	GEN
Generator No: SIC Code: SIC Description: Approval Years: PO Box No: Country: Status: Co Admin: Choice of Contact: Phone No Admin: Contaminated Facility: MHSW Facility:		ON4492834 238299 All Other Building Equipment Contractors 2010           			
<u>Detail(s)</u>					
Waste Class: Waste Class Name:		252 WASTE OILS & LUBRICANTS			
<a href="#">17</a>	16 of 41	WSW/11.8	153.0 / -3.75	Turf Lawn Care & Maintenance Inc. 95 Joymar unit #7 Mississauga ON L5M 3S8	GEN
Generator No: SIC Code: SIC Description: Approval Years: PO Box No: Country: Status: Co Admin: Choice of Contact: Phone No Admin: Contaminated Facility: MHSW Facility:		ON9787842 561730 Landscaping Services 2011           			
<u>Detail(s)</u>					
Waste Class: Waste Class Name:		252 WASTE OILS & LUBRICANTS			
<a href="#">17</a>	17 of 41	WSW/11.8	153.0 / -3.75	Turf Lawn Care & Maintenance Inc. 95 Joymar unit #7 Mississauga ON L5M 3S8	GEN
Generator No: SIC Code: SIC Description: Approval Years: PO Box No: Country: Status: Co Admin: Choice of Contact: Phone No Admin: Contaminated Facility: MHSW Facility:		ON9787842 561730 Landscaping Services 2012           			

Map Key	Number of Records	Direction/ Distance (m)	Elev/Diff (m)	Site	DB
<u>Detail(s)</u>					
Waste Class:		252			
Waste Class Name:		WASTE OILS & LUBRICANTS			
<a href="#">17</a>	18 of 41	WSW/11.8	153.0 / -3.75	TPL Construction Ltd. 95 Joymar Drive, Unit 8 Mississauga ON L5M 3S8	GEN
Generator No:		ON4492834			
SIC Code:		238299			
SIC Description:		All Other Building Equipment Contractors			
Approval Years:		2012			
PO Box No:					
Country:					
Status:					
Co Admin:					
Choice of Contact:					
Phone No Admin:					
Contaminated Facility:					
MHSW Facility:					
<u>Detail(s)</u>					
Waste Class:		252			
Waste Class Name:		WASTE OILS & LUBRICANTS			
<a href="#">17</a>	19 of 41	WSW/11.8	153.0 / -3.75	STAMPALL WASHER LTD. 95 JOYMAR DRIVE, UNIT 4 & 5 MISSISSAUGA ON	GEN
Generator No:		ON1589701			
SIC Code:		332118			
SIC Description:		STAMPING			
Approval Years:		2013			
PO Box No:					
Country:					
Status:					
Co Admin:					
Choice of Contact:					
Phone No Admin:					
Contaminated Facility:					
MHSW Facility:					
<u>Detail(s)</u>					
Waste Class:		253			
Waste Class Name:		EMULSIFIED OILS			
<a href="#">17</a>	20 of 41	WSW/11.8	153.0 / -3.75	TPL Construction Ltd. 95 Joymar Drive, Unit 8 Mississauga ON	GEN
Generator No:		ON4492834			
SIC Code:		238299			
SIC Description:		ALL OTHER BUILDING EQUIPMENT CONTRACTORS			
Approval Years:		2013			
PO Box No:					
Country:					
Status:					
Co Admin:					
Choice of Contact:					

135 [erisinfo.com](http://erisinfo.com) | Environmental Risk Information Services Order No: 23092500655



Map Key	Number of Records	Direction/ Distance (m)	Elev/Diff (m)	Site	DB
<b>PO Box No:</b> <b>Country:</b> Canada <b>Status:</b> <b>Co Admin:</b> Trevor Cheney <b>Choice of Contact:</b> CO_ADMIN <b>Phone No Admin:</b> 905 896 4016 Ext. <b>Contaminated Facility:</b> No <b>MHSW Facility:</b> No					
<u>Detail(s)</u>					
<b>Waste Class:</b> 252 <b>Waste Class Name:</b> WASTE OILS & LUBRICANTS					
<a href="#">17</a>	24 of 41	WSW/11.8	153.0 / -3.75	Turf Lawn Care & Maintenance Inc. 95 Joymar unit #7 Mississauga ON L5M 3S8	GEN
<b>Generator No:</b> ON9787842 <b>SIC Code:</b> 561730 <b>SIC Description:</b> LANDSCAPING SERVICES <b>Approval Years:</b> 2016 <b>PO Box No:</b> <b>Country:</b> Canada <b>Status:</b> <b>Co Admin:</b> Trevor Cheney <b>Choice of Contact:</b> CO_ADMIN <b>Phone No Admin:</b> 905 896 4016 Ext. <b>Contaminated Facility:</b> No <b>MHSW Facility:</b> No					
<u>Detail(s)</u>					
<b>Waste Class:</b> 252 <b>Waste Class Name:</b> WASTE OILS & LUBRICANTS					
<a href="#">17</a>	25 of 41	WSW/11.8	153.0 / -3.75	STAMPALL WASHER LTD. 95 JOYMAR DRIVE, UNIT 4 & 5 MISSISSAUGA ON L5M 3S8	GEN
<b>Generator No:</b> ON1589701 <b>SIC Code:</b> 332118 <b>SIC Description:</b> STAMPING <b>Approval Years:</b> 2015 <b>PO Box No:</b> <b>Country:</b> Canada <b>Status:</b> <b>Co Admin:</b> <b>Choice of Contact:</b> CO_OFFICIAL <b>Phone No Admin:</b> <b>Contaminated Facility:</b> No <b>MHSW Facility:</b> No					
<u>Detail(s)</u>					
<b>Waste Class:</b> 253 <b>Waste Class Name:</b> EMULSIFIED OILS					
<a href="#">17</a>	26 of 41	WSW/11.8	153.0 / -3.75	TPL Construction Ltd. 95 Joymar Drive, Unit 8 Mississauga ON L5M 3S8	GEN

Map Key	Number of Records	Direction/ Distance (m)	Elev/Diff (m)	Site	DB
<b>Generator No:</b> ON4492834 <b>SIC Code:</b> 238299 <b>SIC Description:</b> ALL OTHER BUILDING EQUIPMENT CONTRACTORS <b>Approval Years:</b> 2016 <b>PO Box No:</b> <b>Country:</b> Canada <b>Status:</b> <b>Co Admin:</b> Rolston Steep <b>Choice of Contact:</b> CO_ADMIN <b>Phone No Admin:</b> 905-567-4637 Ext. <b>Contaminated Facility:</b> No <b>MHSW Facility:</b> No					
<u>Detail(s)</u>					
<b>Waste Class:</b> 252 <b>Waste Class Name:</b> WASTE OILS & LUBRICANTS					
<a href="#">17</a>	27 of 41	WSW/11.8	153.0 / -3.75	<b>Turf Lawn Care &amp; Maintenance Inc.</b> <b>95 Joymar unit #7</b> <b>Mississauga ON L5M 3S8</b>	GEN
<b>Generator No:</b> ON9787842 <b>SIC Code:</b> 561730 <b>SIC Description:</b> LANDSCAPING SERVICES <b>Approval Years:</b> 2014 <b>PO Box No:</b> <b>Country:</b> Canada <b>Status:</b> <b>Co Admin:</b> Trevor Cheney <b>Choice of Contact:</b> CO_ADMIN <b>Phone No Admin:</b> 905 896 4016 Ext. <b>Contaminated Facility:</b> No <b>MHSW Facility:</b> No					
<u>Detail(s)</u>					
<b>Waste Class:</b> 252 <b>Waste Class Name:</b> WASTE OILS & LUBRICANTS					
<a href="#">17</a>	28 of 41	WSW/11.8	153.0 / -3.75	<b>STAMPALL WASHER LTD.</b> <b>95 JOYMAR DRIVE, UNIT 4 &amp; 5</b> <b>MISSISSAUGA ON L5M 3S8</b>	GEN
<b>Generator No:</b> ON1589701 <b>SIC Code:</b> 332118 <b>SIC Description:</b> STAMPING <b>Approval Years:</b> 2014 <b>PO Box No:</b> <b>Country:</b> Canada <b>Status:</b> <b>Co Admin:</b> <b>Choice of Contact:</b> CO_OFFICIAL <b>Phone No Admin:</b> <b>Contaminated Facility:</b> No <b>MHSW Facility:</b> No					
<u>Detail(s)</u>					
<b>Waste Class:</b> 253 <b>Waste Class Name:</b> EMULSIFIED OILS					

Map Key	Number of Records	Direction/ Distance (m)	Elev/Diff (m)	Site	DB
<a href="#">17</a>	29 of 41	WSW/11.8	153.0 / -3.75	TPL Construction Ltd. 95 Joymar Drive, Unit 8 Mississauga ON L5M 3S8	GEN
Generator No: ON4492834 SIC Code: 238299 SIC Description: ALL OTHER BUILDING EQUIPMENT CONTRACTORS Approval Years: 2014 PO Box No: Country: Canada Status: Co Admin: Rolston Steep Choice of Contact: CO_ADMIN Phone No Admin: 905-567-4637 Ext. Contaminated Facility: No MHSW Facility: No					
<u>Detail(s)</u>					
Waste Class: 252 Waste Class Name: WASTE OILS & LUBRICANTS					
<a href="#">17</a>	30 of 41	WSW/11.8	153.0 / -3.75	Turf Lawn Care & Maintenance Inc. 95 Joymar unit #4/5/6 Mississauga ON L5M 3S8	GEN
Generator No: ON9787842 SIC Code: SIC Description: Approval Years: As of Dec 2018 PO Box No: Country: Canada Status: Registered Co Admin: Choice of Contact: Phone No Admin: Contaminated Facility: MHSW Facility:					
<u>Detail(s)</u>					
Waste Class: 252 L Waste Class Name: Waste crankcase oils and lubricants					
<a href="#">17</a>	31 of 41	WSW/11.8	153.0 / -3.75	TPL Construction Ltd. 95 Joymar Drive, Unit 8 Mississauga ON L5M 3S8	GEN
Generator No: ON4492834 SIC Code: SIC Description: Approval Years: As of Dec 2018 PO Box No: Country: Canada Status: Registered Co Admin: Choice of Contact: Phone No Admin: Contaminated Facility: MHSW Facility:					

Map Key	Number of Records	Direction/ Distance (m)	Elev/Diff (m)	Site	DB
<b><u>Detail(s)</u></b>					
<b>Waste Class:</b>		252 L			
<b>Waste Class Name:</b>		Waste crankcase oils and lubricants			
<b><u>17</u></b>	<b>32 of 41</b>	<b>WSW/11.8</b>	<b>153.0 / -3.75</b>	<b>Cedar Grounds Maintenance 95 Joymar Drive Unit 2 Mississauga ON L5M 3S8</b>	<b>GEN</b>
<b>Generator No:</b>		ON4743195			
<b>SIC Code:</b>					
<b>SIC Description:</b>					
<b>Approval Years:</b>		As of Dec 2018			
<b>PO Box No:</b>					
<b>Country:</b>		Canada			
<b>Status:</b>		Registered			
<b>Co Admin:</b>					
<b>Choice of Contact:</b>					
<b>Phone No Admin:</b>					
<b>Contaminated Facility:</b>					
<b>MHSW Facility:</b>					
<b><u>Detail(s)</u></b>					
<b>Waste Class:</b>		252 L			
<b>Waste Class Name:</b>		Waste crankcase oils and lubricants			
<b><u>17</u></b>	<b>33 of 41</b>	<b>WSW/11.8</b>	<b>153.0 / -3.75</b>	<b>CEDAR GROUNDS MAINTENANCE 95 JOYMAR DR UNIT 2 MISSISSAUGA ON L5M3S8</b>	<b>PES</b>
<b>Detail Licence No:</b>				<b>Operator Box:</b>	
<b>Licence No:</b>	02264			<b>Operator Class:</b>	
<b>Status:</b>				<b>Operator No:</b>	
<b>Approval Date:</b>				<b>Operator Type:</b>	
<b>Report Source:</b>	Legacy Licenses (Excluding TS)			<b>Oper Area Code:</b>	905
<b>Licence Type:</b>	Operator			<b>Oper Phone No:</b>	8588528
<b>Licence Type Code:</b>	01			<b>Operator Ext:</b>	
<b>Licence Class:</b>	06			<b>Operator Lot:</b>	
<b>Licence Control:</b>				<b>Oper Concession:</b>	
<b>Latitude:</b>				<b>Operator Region:</b>	
<b>Longitude:</b>				<b>Operator District:</b>	
<b>Lot:</b>				<b>Operator County:</b>	
<b>Concession:</b>				<b>Op Municipality:</b>	
<b>Region:</b>				<b>Post Office Box:</b>	
<b>District:</b>				<b>MOE District:</b>	
<b>County:</b>				<b>SWP Area Name:</b>	
<b>Trade Name:</b>					
<b>PDF URL:</b>					
<b><u>17</u></b>	<b>34 of 41</b>	<b>WSW/11.8</b>	<b>153.0 / -3.75</b>	<b>TURF LAWN CARE &amp; MAINTENANCE INC 95 JOYMAR DR, UNIT 7 MISSISSAUGA ON L5MJ58</b>	<b>PES</b>
<b>Detail Licence No:</b>	02-01-05234-0			<b>Operator Box:</b>	
<b>Licence No:</b>	05234			<b>Operator Class:</b>	
<b>Status:</b>				<b>Operator No:</b>	5234
<b>Approval Date:</b>				<b>Operator Type:</b>	
<b>Report Source:</b>	Legacy Licenses (Excluding TS)			<b>Oper Area Code:</b>	905
<b>Licence Type:</b>	Operator			<b>Oper Phone No:</b>	8964016
<b>Licence Type Code:</b>	02			<b>Operator Ext:</b>	

Map Key	Number of Records	Direction/ Distance (m)	Elev/Diff (m)	Site	DB
<b>Licence Class:</b> <b>Licence Control:</b> <b>Latitude:</b> <b>Longitude:</b> <b>Lot:</b> <b>Concession:</b> <b>Region:</b> <b>District:</b> <b>County:</b> <b>Trade Name:</b> <b>PDF URL:</b>	01 0     3  49  			<b>Operator Lot:</b> <b>Oper Concession:</b> <b>Operator Region:</b> <b>Operator District:</b> <b>Operator County:</b> <b>Op Municipality:</b> <b>Post Office Box:</b> <b>MOE District:</b> <b>SWP Area Name:</b>	
<a href="#">17</a>	35 of 41	WSW/11.8	153.0 / -3.75	<b>CEDAR GROUNDS MAINTENANCE</b> <b>95 JOYMAR DR UNIT 2</b> <b>MISSISSAUGA ON L5M3S8</b>	PES
<b>Detail Licence No:</b> <b>Licence No:</b> <b>Status:</b> <b>Approval Date:</b> <b>Report Source:</b> <b>Licence Type:</b> <b>Licence Type Code:</b> <b>Licence Class:</b> <b>Licence Control:</b> <b>Latitude:</b> <b>Longitude:</b> <b>Lot:</b> <b>Concession:</b> <b>Region:</b> <b>District:</b> <b>County:</b> <b>Trade Name:</b> <b>PDF URL:</b>	02-01-02264-0 02264   Legacy Licenses (Excluding TS) Operator 02 01 0    3  49  			<b>Operator Box:</b> <b>Operator Class:</b> <b>Operator No:</b> <b>Operator Type:</b> <b>Oper Area Code:</b> <b>Oper Phone No:</b> <b>Operator Ext:</b> <b>Operator Lot:</b> <b>Oper Concession:</b> <b>Operator Region:</b> <b>Operator District:</b> <b>Operator County:</b> <b>Op Municipality:</b> <b>Post Office Box:</b> <b>MOE District:</b> <b>SWP Area Name:</b>	    905 8588528   3  49  
<a href="#">17</a>	36 of 41	WSW/11.8	153.0 / -3.75	<b>Cedar Grounds Maintenance</b> <b>95 Joymar Drive Unit 2</b> <b>Mississauga ON L5M 3S8</b>	GEN
<b>Generator No:</b> <b>SIC Code:</b> <b>SIC Description:</b> <b>Approval Years:</b> <b>PO Box No:</b> <b>Country:</b> <b>Status:</b> <b>Co Admin:</b> <b>Choice of Contact:</b> <b>Phone No Admin:</b> <b>Contaminated Facility:</b> <b>MHSW Facility:</b>	 ON4743195  As of Jul 2020  Canada Registered     				
<b><u>Detail(s)</u></b>					
<b>Waste Class:</b> <b>Waste Class Name:</b>	252 L Waste crankcase oils and lubricants				
<a href="#">17</a>	37 of 41	WSW/11.8	153.0 / -3.75	<b>TPP Utilities Inc TPP Utilities Inc</b> <b>95 Joymar Drive unit 8</b> <b>Mississauga ON L5M 3S8</b>	GEN

Map Key	Number of Records	Direction/ Distance (m)	Elev/Diff (m)	Site	DB
<b>Generator No:</b> ON7819936 <b>SIC Code:</b> <b>SIC Description:</b> <b>Approval Years:</b> As of Jul 2020 <b>PO Box No:</b> <b>Country:</b> Canada <b>Status:</b> Registered <b>Co Admin:</b> <b>Choice of Contact:</b> <b>Phone No Admin:</b> <b>Contaminated Facility:</b> <b>MHSW Facility:</b>					
<u>Detail(s)</u>					
<b>Waste Class:</b> 252 L <b>Waste Class Name:</b> Waste crankcase oils and lubricants					
<a href="#">17</a>	38 of 41	WSW/11.8	153.0 / -3.75	<b>Cedar Grounds Maintenance</b> 95 Joymar Drive Unit 2 Mississauga ON L5M 3S8	GEN
<b>Generator No:</b> ON4743195 <b>SIC Code:</b> <b>SIC Description:</b> <b>Approval Years:</b> As of Nov 2021 <b>PO Box No:</b> <b>Country:</b> Canada <b>Status:</b> Registered <b>Co Admin:</b> <b>Choice of Contact:</b> <b>Phone No Admin:</b> <b>Contaminated Facility:</b> <b>MHSW Facility:</b>					
<u>Detail(s)</u>					
<b>Waste Class:</b> 252 L <b>Waste Class Name:</b> Waste crankcase oils and lubricants					
<a href="#">17</a>	39 of 41	WSW/11.8	153.0 / -3.75	<b>TPP Utilities Inc TPP Utilities Inc</b> 95 Joymar Drive unit 8 Mississauga ON L5M 3S8	GEN
<b>Generator No:</b> ON7819936 <b>SIC Code:</b> <b>SIC Description:</b> <b>Approval Years:</b> As of Nov 2021 <b>PO Box No:</b> <b>Country:</b> Canada <b>Status:</b> Registered <b>Co Admin:</b> <b>Choice of Contact:</b> <b>Phone No Admin:</b> <b>Contaminated Facility:</b> <b>MHSW Facility:</b>					
<u>Detail(s)</u>					
<b>Waste Class:</b> 252 L <b>Waste Class Name:</b> Waste crankcase oils and lubricants					

Map Key	Number of Records	Direction/ Distance (m)	Elev/Diff (m)	Site	DB
<a href="#">17</a>	40 of 41	WSW/11.8	153.0 / -3.75	TPP Utilities Inc 95 Joymar Drive unit 8 Mississauga ON L5M 3S8	GEN
Generator No:		ON7819936			
SIC Code:					
SIC Description:					
Approval Years:		As of Oct 2022			
PO Box No:					
Country:		Canada			
Status:		Registered			
Co Admin:					
Choice of Contact:					
Phone No Admin:					
Contaminated Facility:					
MHSW Facility:					
<u>Detail(s)</u>					
Waste Class:		252 L			
Waste Class Name:		WASTE OILS & LUBRICANTS			
<a href="#">17</a>	41 of 41	WSW/11.8	153.0 / -3.75	Cedar Grounds Maintenance 95 Joymar Drive Unit 2 Mississauga ON L5M 3S8	GEN
Generator No:		ON4743195			
SIC Code:					
SIC Description:					
Approval Years:		As of Oct 2022			
PO Box No:					
Country:		Canada			
Status:		Registered			
Co Admin:					
Choice of Contact:					
Phone No Admin:					
Contaminated Facility:					
MHSW Facility:					
<u>Detail(s)</u>					
Waste Class:		252 L			
Waste Class Name:		WASTE OILS & LUBRICANTS			
<a href="#">18</a>	1 of 10	SE/30.6	155.2 / -1.48	100 Emby Drive Mississauga ON L5M 1H6	EHS
Order No:		20000419003		Nearest Intersection:	
Status:		C		Municipality: Peel	
Report Type:		Basic Report		Client Prov/State: ON	
Report Date:		5/3/00		Search Radius (km): 0.25	
Date Received:		4/25/00		X: -79.714381	
Previous Site Name:				Y: 43.578175	
Lot/Building Size:					
Additional Info Ordered:					
<a href="#">18</a>	2 of 10	SE/30.6	155.2 / -1.48	DETAILED LANDSCAPE SERVICES INC O/A SHADES OF GREEN 100 EMBY DR, UNIT F MISSISSAUGA ON L5M1H6	PES

<a href="#">18</a>	4 of 10	SE/30.6	155.2 / -1.48	Mississauga Engines Inc. A-100 Emby Dr Mississauga ON L5M 1H6	SCT
<b>Established:</b>					
<b>Plant Size (ft²):</b>					
<b>Employment:</b> 2					
<b>--Details--</b>					
<b>Description:</b> Industrial Machinery, Equipment and Supplies Wholesaler-Distributors					
<b>SIC/NAICS Code:</b> 417230					
<b>Description:</b> Machine Shops					
<b>SIC/NAICS Code:</b> 332710					
<b>Description:</b> Motor Vehicle Gasoline Engine and Engine Parts Manufacturing					
<b>SIC/NAICS Code:</b> 336310					



Map Key	Number of Records	Direction/ Distance (m)	Elev/Diff (m)	Site	DB
<b>Description:</b>		Other Motor Vehicle Parts Manufacturing			
<b>SIC/NAICS Code:</b>		336390			
<b>Description:</b>		Other New Motor Vehicle Parts and Accessories Wholesaler-Distributors			
<b>SIC/NAICS Code:</b>		415290			
<a href="#">18</a>	5 of 10	SE/30.6	155.2 / -1.48	Mississauga Engines Inc 100 Emby Drive Unit A Mississauga ON	GEN
<b>Generator No:</b>		ON6138075			
<b>SIC Code:</b>		811119			
<b>SIC Description:</b>		Other Automotive Mechanical and Electrical Repair and Maintenance			
<b>Approval Years:</b>		2009			
<b>PO Box No:</b>					
<b>Country:</b>					
<b>Status:</b>					
<b>Co Admin:</b>					
<b>Choice of Contact:</b>					
<b>Phone No Admin:</b>					
<b>Contaminated Facility:</b>					
<b>MHSW Facility:</b>					
<b><u>Detail(s)</u></b>					
<b>Waste Class:</b>		122			
<b>Waste Class Name:</b>		ALKALINE WASTES - OTHER METALS			
<b>Waste Class:</b>		211			
<b>Waste Class Name:</b>		AROMATIC SOLVENTS			
<b>Waste Class:</b>		213			
<b>Waste Class Name:</b>		PETROLEUM DISTILLATES			
<a href="#">18</a>	6 of 10	SE/30.6	155.2 / -1.48	100 Emby Dr Mississauga ON L5M1H6	EHS
<b>Order No:</b>		20160328078		<b>Nearest Intersection:</b>	
<b>Status:</b>		C		<b>Municipality:</b>	
<b>Report Type:</b>		Site Report		<b>Client Prov/State:</b> ON	
<b>Report Date:</b>		29-MAR-16		<b>Search Radius (km):</b> .001	
<b>Date Received:</b>		28-MAR-16		<b>X:</b> -79.714663	
<b>Previous Site Name:</b>				<b>Y:</b> 43.578918	
<b>Lot/Building Size:</b>					
<b>Additional Info Ordered:</b>					
<a href="#">18</a>	7 of 10	SE/30.6	155.2 / -1.48	2181415 Ontario Inc 100 Emby Dr Unit D Mississauga ON L5M 1H6	GEN
<b>Generator No:</b>		ON8005484			
<b>SIC Code:</b>					
<b>SIC Description:</b>					
<b>Approval Years:</b>		As of Dec 2018			
<b>PO Box No:</b>					
<b>Country:</b>		Canada			
<b>Status:</b>		Registered			
<b>Co Admin:</b>					
<b>Choice of Contact:</b>					
<b>Phone No Admin:</b>					

Map Key	Number of Records	Direction/ Distance (m)	Elev/Diff (m)	Site	DB
Contaminated Facility: MHSW Facility:					
Detail(s)					
Waste Class:		251 L			
Waste Class Name:		Waste oils/sludges (petroleum based)			
18	8 of 10	SE/30.6	155.2 / -1.48	DETAILED LANDSCAPE SERVICES INC O/A SHADES OF GREEN 100 EMBY DR, UNIT F MISSISSAUGA ON L5M1H6	PES
Detail Licence No:		Operator Box:			
Licence No:		Operator Class:			
Status:		Operator No:			
Approval Date:		Operator Type:			
Report Source:		Oper Area Code:		905	
Licence Type:		Oper Phone No:		5679551	
Licence Type Code:		Operator Ext:			
Licence Class:		Operator Lot:			
Licence Control:		Oper Concession:			
Latitude:		Operator Region:			
Longitude:		Operator District:			
Lot:		Operator County:			
Concession:		Op Municipality:			
Region:		Post Office Box:			
District:		MOE District:			
County:		SWP Area Name:			
Trade Name:					
PDF URL:					
18	9 of 10	SE/30.6	155.2 / -1.48	2181415 Ontario Inc 100 Emby Dr Unit D Mississauga ON L5M 1H6	GEN
Generator No:		ON8005484			
SIC Code:					
SIC Description:					
Approval Years:		As of Oct 2019			
PO Box No:					
Country:		Canada			
Status:		Registered			
Co Admin:					
Choice of Contact:					
Phone No Admin:					
Contaminated Facility:					
MHSW Facility:					
Detail(s)					
Waste Class:		251 L			
Waste Class Name:		Waste oils/sludges (petroleum based)			
18	10 of 10	SE/30.6	155.2 / -1.48	ROADRUNNER BINS INC. 100 EMBY DR MISSISSAUGA ON L5M 1H6	EASR
Approval No:		R-004-5113355182		MOE District:	
Status:		REGISTERED		Municipality:	
Date:		2021-08-24		Latitude:	

Map Key	Number of Records	Direction/ Distance (m)	Elev/Diff (m)	Site	DB
<b>Record Type:</b> EASR <b>Link Source:</b> MOFA <b>Project Type:</b> Waste Management System <b>Full Address:</b> <b>Approval Type:</b> EASR-Waste Management System <b>SWP Area Name:</b> Credit Valley <b>PDF URL:</b> http://www.accessenvironment.ene.gov.on.ca/AEWeb/ae/ViewDocument.action?documentRefID=2466620 <b>PDF Site Location:</b> 100 EMBY Drive MISSISSAUGA ON L5M 1H6					
<a href="#">19</a>	1 of 8	NW/33.3	159.8 / 3.14	0 Bellvue St Known as 52 Tannery St. Mississauga ON	RSC
<b>RSC ID:</b> <b>RA No:</b> <b>RSC Type:</b> <b>Curr Property Use:</b> <b>Ministry District:</b> Halton Peel <b>Filing Date:</b> 05/09/00 <b>Date Ack:</b> 12/12/00 <b>Date Returned:</b> <b>Restoration Type:</b> Generic <b>Soil Type:</b> Medium/fine <b>Criteria:</b> Res/parkland + Nonpotable <b>CPU Issued Sect 1686:</b> <b>Asmt Roll No:</b> <b>Prop ID No (PIN):</b> <b>Property Municipal Address:</b> <b>Mailing Address:</b> <b>Latitude &amp; Latitude:</b> <b>UTM Coordinates:</b> <b>Consultant:</b> Rubicon Env'l Inc. <b>Legal Desc:</b> <b>Measurement Method:</b> <b>Applicable Standards:</b> <b>RSC PDF:</b>					
<b>Cert Date:</b> <b>Cert Prop Use No:</b> <b>Intended Prop Use:</b> <b>Qual Person Name:</b> <b>Stratified (Y/N):</b> N <b>Audit (Y/N):</b> <b>Entire Leg Prop. (Y/N):</b> <b>Accuracy Estimate:</b> <b>Telephone:</b> <b>Fax:</b> <b>Email:</b>					
<a href="#">19</a>	2 of 8	NW/33.3	159.8 / 3.14	52 TANNERY STREET, MISSISSAUGA MISSISSAUGA, CITY OF ON	WDS
<b>Approval No:</b> A680348 <b>Mob Unit Cert No:</b> <b>EBR Registry No:</b> <b>Status:</b> Application In Progress <b>Facility Type:</b> Processing <b>Record Type:</b> <b>Link Source:</b> <b>Project Type:</b> <b>Application Status:</b> <b>Issue Date:</b> 12/31/1999 <b>Input Date:</b> 8/26/99 <b>Date Received:</b> 7/15/99 <b>Est Closure Date:</b> <b>Mobile Capacity:</b> 0 <b>Mobile Units:</b> <b>Mobile Description:</b> <b>Prop City:</b> WOODBRIDGE, ONTARIO <b>Prop Postal:</b> L4L-1T3 <b>Prop Phone:</b> 905-850-8500 <b>Serial Link:</b> 680348 <b>Approval Type:</b> <b>Proponent:</b> 275057 ONTARIO LIMITED <b>Prop Address:</b> 5332 HIGHWAY NO. 7, 2ND FLOOR					
<b>Total Area (ha):</b> 0 <b>Landfill Cap (m³):</b> 0 <b>Transfer Area (ha):</b> 0 <b>Transfer Cap (m³):</b> 0 <b>Transfer Cert No:</b> <b>Inciner. Area (ha):</b> 0 <b>Inciner. Cap (t):</b> 0 <b>Process Area (m³):</b> 0 <b>Process Cap (m³/d):</b> 0 <b>Process Vol (m³):</b> 0 <b>Process Feed (m³):</b> 0 <b>Site Concession:</b> 5 <b>Site Region/County:</b> HALTON-PEEL <b>SWP Area Name:</b> <b>MOE District:</b> <b>District Office:</b> York-Durham <b>Latitude:</b> <b>Longitude:</b> <b>Geometry X:</b> <b>Geometry Y:</b>					

Map Key	Number of Records	Direction/ Distance (m)	Elev/Diff (m)	Site	DB
<b>Proponent County/District:</b> <b>Full Address:</b> <b>Site Lot:</b> PART OF EAST HALF OF LOT 4 <b>Waste Class Code:</b> <b>Waste Class:</b> <b>Waste Type:</b> <b>Waste Type Other:</b> No <b>Waste Description:</b> <b>Landfill Monitoring:</b> <b>Landfill Ctrl Type:</b> <b>Site Closing Description:</b> <b>Project Description:</b> <b>Municipalities Served:</b> <b>Approval Description:</b> <b>Other Approvals/Permits:</b> <b>PDF URL:</b> <b>PDF Site Location:</b>					
<a href="#">19</a>	3 of 8	NW/33.3	159.8 / 3.14	275057 ONTARIO LIMITED 52 TANNERY COURT MISSISSAUGA ON L5M 1V4	GEN
<b>Generator No:</b> ON1296900 <b>SIC Code:</b> 2699 <b>SIC Description:</b> OTHER FURN. & FIXT. <b>Approval Years:</b> 92,93,97,98,99,00,01 <b>PO Box No:</b> <b>Country:</b> <b>Status:</b> <b>Co Admin:</b> <b>Choice of Contact:</b> <b>Phone No Admin:</b> <b>Contaminated Facility:</b> <b>MHSW Facility:</b>					
<b><u>Detail(s)</u></b>					
<b>Waste Class:</b> 146 <b>Waste Class Name:</b> OTHER SPECIFIED INORGANICS					
<a href="#">19</a>	4 of 8	NW/33.3	159.8 / 3.14	275057 ONTARIO LIMITED 43-363 PT. LOT 4 CONC 5, WHS MISSISSAUGA 52 TANNERY COURT STREETSVILLE ON L5M 1V4	GEN
<b>Generator No:</b> ON1296900 <b>SIC Code:</b> 2699 <b>SIC Description:</b> OTHER FURN. & FIXT. <b>Approval Years:</b> 94,95,96 <b>PO Box No:</b> <b>Country:</b> <b>Status:</b> <b>Co Admin:</b> <b>Choice of Contact:</b> <b>Phone No Admin:</b> <b>Contaminated Facility:</b> <b>MHSW Facility:</b>					
<b><u>Detail(s)</u></b>					
<b>Waste Class:</b> 146 <b>Waste Class Name:</b> OTHER SPECIFIED INORGANICS					

Map Key	Number of Records	Direction/ Distance (m)	Elev/Diff (m)	Site	DB
<a href="#">19</a>	5 of 8	NW/33.3	159.8 / 3.14	52 Tannery Street Mississauga ON	EHS
<b>Order No:</b> 20130130036 <b>Status:</b> C <b>Report Type:</b> RSC Report (Urban) <b>Report Date:</b> 08-FEB-13 <b>Date Received:</b> 30-JAN-13 <b>Previous Site Name:</b> <b>Lot/Building Size:</b> 8 Acres <b>Additional Info Ordered:</b> Fire Insur. Maps and/or Site Plans; Title Searches; Topographic Maps; City Directory; Aerial Photos					
<b>Nearest Intersection:</b> <b>Municipality:</b> Mississauga <b>Client Prov/State:</b> ON <b>Search Radius (km):</b> .3 <b>X:</b> -79.717805 <b>Y:</b> 43.580888					
<a href="#">19</a>	6 of 8	NW/33.3	159.8 / 3.14	Kings Mill Development Inc. 52 Tannery Street MISSISSAUGA ON	EBR
<b>EBR Registry No:</b> 012-0074 <b>Ministry Ref No:</b> 6580-9A4GLE <b>Notice Type:</b> Instrument Proposal <b>Notice Stage:</b> <b>Notice Date:</b> <b>Proposal Date:</b> September 19, 2013 <b>Year:</b> 2013 <b>Instrument Type:</b> (EPA s. 168.6) - Certificate of Property Use <b>Off Instrument Name:</b> <b>Posted By:</b> <b>Company Name:</b> <b>Site Address:</b> <b>Location Other:</b> <b>Proponent Name:</b> <b>Proponent Address:</b> 5332 - 7 Highway , Floor 2nd, Woodbridge Ontario, Canada L4L 1T3 <b>Comment Period:</b> <b>URL:</b>					
<b>Decision Posted:</b> <b>Exception Posted:</b> <b>Section:</b> <b>Act 1:</b> <b>Act 2:</b> <b>Site Location Map:</b>					
<b>Site Location Details:</b>  52 Tannery Street, 60 Tannery Street and 0 Bellvue Street CITY OF MISSISSAUGA					
<a href="#">19</a>	7 of 8	NW/33.3	159.8 / 3.14	Kings Mill Development Inc. 52 Tannery Street MISSISSAUGA ON	CPU
<b>EBR Registry No:</b> 012-0074 <b>Ministry Ref No:</b> 6580-9A4GLE <b>Notice Type:</b> Instrument Proposal <b>Notice Stage:</b> <b>Notice Date:</b> <b>Proposal Date:</b> September 19, 2013 <b>Year:</b> 2013 <b>Instrument Type:</b> (EPA s. 168.6) - Certificate of Property Use <b>Off Instrument Name:</b> <b>Posted By:</b> <b>Company Name:</b> <b>Site Address:</b> <b>Location Other:</b> <b>Proponent Name:</b> <b>Proponent Address:</b> 5332 - 7 Highway , Floor 2nd, Woodbridge Ontario, Canada L4L 1T3 <b>Comment Period:</b> <b>URL:</b>					
<b>Decision Posted:</b> <b>Exception Posted:</b> <b>Section:</b> <b>Act 1:</b> <b>Act 2:</b> <b>Site Location Map:</b>					

Map Key	Number of Records	Direction/ Distance (m)	Elev/Diff (m)	Site	DB
Site Location Details:					
52 Tannery Street, 60 Tannery Street and 0 Bellvue Street CITY OF MISSISSAUGA					
19	8 of 8	NW/33.3	159.8 / 3.14	Kings Mill Development Inc. 52 Tannery Street, 60 Tannery Street and 0 Bellvue Street CITY OF MISSISSAUGA ON	CPU
EBR Registry No:		012-0074	Decision Posted:		
Ministry Ref No:		6580-9A4GLE	Exception Posted:		
Notice Type:		Instrument Decision	Section:		
Notice Stage:			Act 1:		
Notice Date:		March 10, 2014	Act 2:		
Proposal Date:		September 19, 2013	Site Location Map:		
Year:		2013			
Instrument Type:		(EPA s. 168.6) - Certificate of Property Use			
Off Instrument Name:					
Posted By:					
Company Name:		Kings Mill Development Inc.			
Site Address:					
Location Other:					
Proponent Name:					
Proponent Address:		5332 - 7 Highway , Floor 2nd, Woodbridge Ontario, Canada L4L 1T3			
Comment Period:					
URL:					
Site Location Details:					
52 Tannery Street, 60 Tannery Street and 0 Bellvue Street CITY OF MISSISSAUGA					
20	1 of 1	SE/34.5	155.5 / -1.24	ON	WWIS
Well ID:		7294563	Flowing (Y/N):		
Construction Date:			Flow Rate:		
Use 1st:			Data Entry Status: Yes		
Use 2nd:			Data Src:		
Final Well Status:			Date Received: 09/12/2017		
Water Type:			Selected Flag: TRUE		
Casing Material:			Abandonment Rec:		
Audit No:		C38915	Contractor: 7215		
Tag:		A230107	Form Version: 8		
Constructn Method:			Owner:		
Elevation (m):			County: PEEL		
Elevatn Reliabilty:			Lot:		
Depth to Bedrock:			Concession:		
Well Depth:			Concession Name:		
Overburden/Bedrock:			Easting NAD83:		
Pump Rate:			Northing NAD83:		
Static Water Level:			Zone:		
Clear/Cloudy:			UTM Reliability:		
Municipality:		MISSISSAUGA CITY			
Site Info:					
PDF URL (Map):					
Additional Detail(s) (Map)					

Map Key	Number of Records	Direction/ Distance (m)	Elev/Diff (m)	Site	DB
<b>Well Completed Date:</b> 07/20/2017 <b>Year Completed:</b> 2017 <b>Depth (m):</b> <b>Latitude:</b> 43.5789489890657 <b>Longitude:</b> -79.7145534927198 <b>Path:</b>					
<b><u>Bore Hole Information</u></b>					
<b>Bore Hole ID:</b> 1006721393 <b>DP2BR:</b> <b>Spatial Status:</b> <b>Code OB:</b> <b>Code OB Desc:</b> <b>Open Hole:</b> <b>Cluster Kind:</b> <b>Date Completed:</b> 07/20/2017 <b>Remarks:</b> <b>Loc Method Desc:</b> on Water Well Record <b>Elevrc Desc:</b> <b>Location Source Date:</b> <b>Improvement Location Source:</b> <b>Improvement Location Method:</b> <b>Source Revision Comment:</b> <b>Supplier Comment:</b>					
<b>Elevation:</b> <b>Elevrc:</b> <b>Zone:</b> 17 <b>East83:</b> 603786.00 <b>North83:</b> 4825912.00 <b>Org CS:</b> UTM83 <b>UTMRC:</b> 4 <b>UTMRC Desc:</b> margin of error : 30 m - 100 m <b>Location Method:</b> wwr					
<b><u>Links</u></b>					
<b>Bore Hole ID:</b> 1006721393 <b>Depth M:</b> <b>Year Completed:</b> 2017 <b>Well Completed Dt:</b> 07/20/2017 <b>Audit No:</b> C38915 <b>Path:</b>					
<b>Tag No:</b> A230107 <b>Contractor:</b> 7215 <b>Latitude:</b> 43.5789489890657 <b>Longitude:</b> -79.7145534927198 <b>Y:</b> 43.578948986996906 <b>X:</b> -79.7145533432192					
<a href="#">21</a>	1 of 1	NNW/36.0	159.8 / 3.14	136 QUEEN STREET SOUTH ON	WWIS
<b>Well ID:</b> 7174624 <b>Construction Date:</b> <b>Use 1st:</b> Monitoring and Test Hole <b>Use 2nd:</b> 0 <b>Final Well Status:</b> Monitoring and Test Hole <b>Water Type:</b> <b>Casing Material:</b> <b>Audit No:</b> Z143396 <b>Tag:</b> A126511 <b>Constructn Method:</b> <b>Elevation (m):</b> <b>Elevatn Reliabilty:</b> <b>Depth to Bedrock:</b> <b>Well Depth:</b> <b>Overburden/Bedrock:</b> <b>Pump Rate:</b> <b>Static Water Level:</b> <b>Clear/Cloudy:</b> <b>Municipality:</b> MISSISSAUGA CITY (STREETSVILLE) <b>Site Info:</b>					
<b>Flowing (Y/N):</b> <b>Flow Rate:</b> <b>Data Entry Status:</b> <b>Data Src:</b> <b>Date Received:</b> 01/09/2012 <b>Selected Flag:</b> TRUE <b>Abandonment Rec:</b> <b>Contractor:</b> 7241 <b>Form Version:</b> 7 <b>Owner:</b> <b>County:</b> PEEL <b>Lot:</b> <b>Concession:</b> <b>Concession Name:</b> <b>Easting NAD83:</b> <b>Northing NAD83:</b> <b>Zone:</b> <b>UTM Reliability:</b>					
<b>PDF URL (Map):</b> <a href="https://d2khazk8e83rdv.cloudfront.net/moe_mapping/downloads/2Water/Wells_pdfs/717\7174624.pdf">https://d2khazk8e83rdv.cloudfront.net/moe_mapping/downloads/2Water/Wells_pdfs/717\7174624.pdf</a>					

Map Key	Number of Records	Direction/ Distance (m)	Elev/Diff (m)	Site	DB
<b><u>Additional Detail(s) (Map)</u></b>					
Well Completed Date:		12/01/2011			
Year Completed:		2011			
Depth (m):		1.8288			
Latitude:		43.5808408675904			
Longitude:		-79.7162472525674			
Path:		717\7174624.pdf			
<b><u>Bore Hole Information</u></b>					
Bore Hole ID:	1003630546			Elevation:	
DP2BR:				Elevrc:	
Spatial Status:				Zone:	17
Code OB:				East83:	603646.00
Code OB Desc:				North83:	4826120.00
Open Hole:				Org CS:	UTM83
Cluster Kind:				UTMRC:	4
Date Completed:	12/01/2011			UTMRC Desc:	margin of error : 30 m - 100 m
Remarks:				Location Method:	wwr
Loc Method Desc:		on Water Well Record			
Elevrc Desc:					
Location Source Date:					
Improvement Location Source:					
Improvement Location Method:					
Source Revision Comment:					
Supplier Comment:					
<b><u>Overburden and Bedrock</u></b>					
<b><u>Materials Interval</u></b>					
Formation ID:	1004053948				
Layer:	1				
Color:	2				
General Color:	GREY				
Mat1:	11				
Most Common Material:	GRAVEL				
Mat2:					
Mat2 Desc:					
Mat3:					
Mat3 Desc:					
Formation Top Depth:	0.0				
Formation End Depth:	0.5				
Formation End Depth UOM:	ft				
<b><u>Overburden and Bedrock</u></b>					
<b><u>Materials Interval</u></b>					
Formation ID:	1004053949				
Layer:	2				
Color:	6				
General Color:	BROWN				
Mat1:	05				
Most Common Material:	CLAY				
Mat2:	06				
Mat2 Desc:	SILT				
Mat3:					
Mat3 Desc:					
Formation Top Depth:	0.5				
Formation End Depth:	6.0				
Formation End Depth UOM:	ft				



Map Key	Number of Records	Direction/ Distance (m)	Elev/Diff (m)	Site	DB
<b><u>Method of Construction &amp; Well Use</u></b>					
Method Construction ID:	1004053956				
Method Construction Code:	9				
Method Construction:	Driving				
Other Method Construction:					
<b><u>Pipe Information</u></b>					
Pipe ID:	1004053947				
Casing No:	0				
Comment:					
Alt Name:					
<b><u>Construction Record - Casing</u></b>					
Casing ID:	1004053952				
Layer:	1				
Material:	5				
Open Hole or Material:	PLASTIC				
Depth From:	0.0				
Depth To:	4.0				
Casing Diameter:	1.0				
Casing Diameter UOM:	inch				
Casing Depth UOM:	ft				
<b><u>Construction Record - Screen</u></b>					
Screen ID:	1004053953				
Layer:	1				
Slot:	10				
Screen Top Depth:	4.0				
Screen End Depth:	6.0				
Screen Material:	5				
Screen Depth UOM:	ft				
Screen Diameter UOM:	inch				
Screen Diameter:	1.25				
<b><u>Water Details</u></b>					
Water ID:	1004053951				
Layer:					
Kind Code:					
Kind:					
Water Found Depth:					
Water Found Depth UOM:	ft				
<b><u>Hole Diameter</u></b>					
Hole ID:	1004053950				
Diameter:	2.25				
Depth From:	0.0				
Depth To:	6.0				
Hole Depth UOM:	ft				
Hole Diameter UOM:	inch				
<b><u>Links</u></b>					
Bore Hole ID:	1003630546			Tag No:	A126511
Depth M:	1.8288			Contractor:	7241

Map Key	Number of Records	Direction/ Distance (m)	Elev/Diff (m)	Site	DB
Year Completed:	2011			Latitude:	43.5808408675904
Well Completed Dt:	12/01/2011			Longitude:	-79.7162472525674
Audit No:	Z143396			Y:	43.58084086568193
Path:	717\7174624.pdf			X:	-79.71624710340475

<a href="#">22</a>	1 of 1	NNW/39.9	159.8 / 3.14	136 QUEEN STREET SOUTH ON	WWIS
Well ID:	7174622			Flowing (Y/N):	
Construction Date:				Flow Rate:	
Use 1st:	Monitoring and Test Hole			Data Entry Status:	
Use 2nd:	0			Data Src:	
Final Well Status:	Monitoring and Test Hole			Date Received:	01/09/2012
Water Type:				Selected Flag:	TRUE
Casing Material:				Abandonment Rec:	
Audit No:	Z143397			Contractor:	7241
Tag:	A123805			Form Version:	7
Constructn Method:				Owner:	
Elevation (m):				County:	PEEL
Elevatn Reliabilty:				Lot:	
Depth to Bedrock:				Concession:	
Well Depth:				Concession Name:	
Overburden/Bedrock:				Easting NAD83:	
Pump Rate:				Northing NAD83:	
Static Water Level:				Zone:	
Clear/Cloudy:				UTM Reliability:	
Municipality:	MISSISSAUGA CITY (STREETSVILLE)				
Site Info:					
PDF URL (Map):	<a href="https://d2khazk8e83rdv.cloudfront.net/moe_mapping/downloads/2Water/Wells_pdfs/717\7174622.pdf">https://d2khazk8e83rdv.cloudfront.net/moe_mapping/downloads/2Water/Wells_pdfs/717\7174622.pdf</a>				

#### Additional Detail(s) (Map)

Well Completed Date:	12/01/2011
Year Completed:	2011
Depth (m):	4.572
Latitude:	43.5809565016595
Longitude:	-79.7161209367033
Path:	717\7174622.pdf

#### Bore Hole Information

Bore Hole ID:	1003630542	Elevation:	
DP2BR:		Elevrc:	
Spatial Status:		Zone:	17
Code OB:		East83:	603656.00
Code OB Desc:		North83:	4826133.00
Open Hole:		Org CS:	UTM83
Cluster Kind:		UTMRC:	4
Date Completed:	12/01/2011	UTMRC Desc:	margin of error : 30 m - 100 m
Remarks:		Location Method:	wwr
Loc Method Desc:	on Water Well Record		
Elevrc Desc:			
Location Source Date:			
Improvement Location Source:			
Improvement Location Method:			
Source Revision Comment:			
Supplier Comment:			

#### Overburden and Bedrock Materials Interval

Map Key	Number of Records	Direction/ Distance (m)	Elev/Diff (m)	Site	DB
Formation ID:		1004053878			
Layer:		3			
Color:		2			
General Color:		GREY			
Mat1:		05			
Most Common Material:		CLAY			
Mat2:		06			
Mat2 Desc:		SILT			
Mat3:					
Mat3 Desc:					
Formation Top Depth:		10.0			
Formation End Depth:		15.0			
Formation End Depth UOM:		ft			
<u>Overburden and Bedrock Materials Interval</u>					
Formation ID:		1004053877			
Layer:		2			
Color:		6			
General Color:		BROWN			
Mat1:		05			
Most Common Material:		CLAY			
Mat2:		06			
Mat2 Desc:		SILT			
Mat3:					
Mat3 Desc:					
Formation Top Depth:		5.0			
Formation End Depth:		10.0			
Formation End Depth UOM:		ft			
<u>Overburden and Bedrock Materials Interval</u>					
Formation ID:		1004053876			
Layer:		1			
Color:		6			
General Color:		BROWN			
Mat1:		01			
Most Common Material:		FILL			
Mat2:		02			
Mat2 Desc:		TOPSOIL			
Mat3:					
Mat3 Desc:					
Formation Top Depth:		0.0			
Formation End Depth:		5.0			
Formation End Depth UOM:		ft			
<u>Annular Space/Abandonment Sealing Record</u>					
Plug ID:		1004053888			
Layer:		3			
Plug From:		4.0			
Plug To:		15.0			
Plug Depth UOM:		ft			
<u>Annular Space/Abandonment Sealing Record</u>					
Plug ID:		1004053886			
Layer:		1			

<b>Map Key</b>	<b>Number of Records</b>	<b>Direction/ Distance (m)</b>	<b>Elev/Diff (m)</b>	<b>Site</b>	<b>DB</b>
<b>Plug From:</b>		0.0			
<b>Plug To:</b>		0.5			
<b>Plug Depth UOM:</b>		ft			
<b><u>Annular Space/Abandonment Sealing Record</u></b>					
<b>Plug ID:</b>		1004053887			
<b>Layer:</b>		2			
<b>Plug From:</b>		0.5			
<b>Plug To:</b>		4.0			
<b>Plug Depth UOM:</b>		ft			
<b><u>Method of Construction &amp; Well Use</u></b>					
<b>Method Construction ID:</b>		1004053885			
<b>Method Construction Code:</b>		9			
<b>Method Construction:</b>		Driving			
<b>Other Method Construction:</b>					
<b><u>Pipe Information</u></b>					
<b>Pipe ID:</b>		1004053875			
<b>Casing No:</b>		0			
<b>Comment:</b>					
<b>Alt Name:</b>					
<b><u>Construction Record - Casing</u></b>					
<b>Casing ID:</b>		1004053881			
<b>Layer:</b>		1			
<b>Material:</b>		5			
<b>Open Hole or Material:</b>		PLASTIC			
<b>Depth From:</b>		0.0			
<b>Depth To:</b>		5.0			
<b>Casing Diameter:</b>		1.25			
<b>Casing Diameter UOM:</b>		inch			
<b>Casing Depth UOM:</b>		ft			
<b><u>Construction Record - Screen</u></b>					
<b>Screen ID:</b>		1004053882			
<b>Layer:</b>		1			
<b>Slot:</b>		10			
<b>Screen Top Depth:</b>		5.0			
<b>Screen End Depth:</b>		15.0			
<b>Screen Material:</b>		5			
<b>Screen Depth UOM:</b>		ft			
<b>Screen Diameter UOM:</b>		inch			
<b>Screen Diameter:</b>		1.5			
<b><u>Water Details</u></b>					
<b>Water ID:</b>		1004053880			
<b>Layer:</b>					
<b>Kind Code:</b>					
<b>Kind:</b>					
<b>Water Found Depth:</b>					
<b>Water Found Depth UOM:</b>		ft			

Map Key	Number of Records	Direction/ Distance (m)	Elev/Diff (m)	Site	DB
<b><u>Hole Diameter</u></b>					
Hole ID:	1004053879				
Diameter:	2.25				
Depth From:	0.0				
Depth To:	15.0				
Hole Depth UOM:	ft				
Hole Diameter UOM:	inch				
<b><u>Links</u></b>					
Bore Hole ID:	1003630542			Tag No:	A123805
Depth M:	4.572			Contractor:	7241
Year Completed:	2011			Latitude:	43.5809565016595
Well Completed Dt:	12/01/2011			Longitude:	-79.7161209367033
Audit No:	Z143397			Y:	43.580956499737525
Path:	717\7174622.pdf			X:	-79.71612078683103
<b><u>23</u></b>	<b>1 of 1</b>	<b>WNW/41.0</b>	<b>157.7 / 0.98</b>	<b>Kings Mill Development Inc. 60 TANNERY STREET, MISSISSAUGA, ONTARIO L5M 1V3 Mississauga ON</b>	<b>RSC</b>
RSC ID:	210848			Cert Date:	
RA No:	6580-9A4GLE			Cert Prop Use No:	
RSC Type:	Phase 1 and 2 RSC with RA			Intended Prop Use:	Residential
Curr Property Use:	Industrial			Qual Person Name:	Robin Kell
Ministry District:	Halton-Peel District Office			Stratified (Y/N):	
Filing Date:	2013/10/29			Audit (Y/N):	
Date Ack:				Entire Leg Prop. (Y/N):	
Date Returned:				Accuracy Estimate:	
Restoration Type:				Telephone:	
Soil Type:				Fax:	
Criteria:				Email:	
CPU Issued Sect					
1686:					
Asmt Roll No:	0512000609210000001, 0512000609200000002, 0512000605900000001				
Prop ID No (PIN):	13128-0481 (LT)				
Property Municipal Address:	52 TANNERY STREET, MISSISSAUGA, ONTARIO L5M 1V3, 60 TANNERY STREET, MISSISSAUGA, ONTARIO L5M 1V3, 0 BELLVUE STREET, MISSISSAUGA, ONTARIO L5M 1V3				
Mailing Address:					
Latitude & Latitude:					
UTM Coordinates:					
Consultant:					
Legal Desc:					
Measurement Method:					
Applicable Standards:					
RSC PDF:	https://www.lrcsde.lrc.gov.on.ca/BFISWebPublic/pub/viewDocument.action?attachmentId=27868&fileName=BROWNFIELDS-E.pdf				
<b><u>Document(s) Detail</u></b>					
Document Heading:	Supporting Documents				
Document Name:	PlanofSurvey.pdf				
Document Type:	A Current plan of Survey				
Document Link:	https://www.lrcsde.lrc.gov.on.ca/BFISWebPublic/pub/viewDocument.action?attachmentId=27867&fileName=PlanofSurvey.pdf				
Document Heading:	Supporting Documents				
Document Name:	PhaseTwoCSM.pdf				
Document Type:	Phase 2 Conceptual Site Model				

Map Key	Number of Records	Direction/ Distance (m)	Elev/Diff (m)	Site	DB
<b>Document Link:</b>		https://www.lrcsde.lrc.gov.on.ca/BFISWebPublic/pub/viewDocument.action?attachmentId=27876&fileName=PhaseTwoCSM.pdf			
<b>Document Heading:</b>		Orders and Notices			
<b>Document Name:</b>		CPU 24189BLGUA 52 60 Tannery Street and 0 Bellvue Street Mississauga.pdf			
<b>Document Type:</b>		order			
<b>Document Link:</b>		https://www.lrcsde.lrc.gov.on.ca/BFISWebPublic/pub/viewDocument.action?attachmentId=27957&fileName=CPU+24189BLGUA++52++60+Tannery+Street+and+0+Bellvue+Street+Mississauga.pdf			
<b>Document Heading:</b>		Supporting Documents			
<b>Document Name:</b>		APECTable.pdf			
<b>Document Type:</b>		Area(s) of Potential Environmental Concern			
<b>Document Link:</b>		https://www.lrcsde.lrc.gov.on.ca/BFISWebPublic/pub/viewDocument.action?attachmentId=27872&fileName=APECTable.pdf			
<b>Document Heading:</b>		Supporting Documents			
<b>Document Name:</b>		CertofStatus.pdf			
<b>Document Type:</b>		Certificate of Status			
<b>Document Link:</b>		https://www.lrcsde.lrc.gov.on.ca/BFISWebPublic/pub/viewDocument.action?attachmentId=27873&fileName=CertofStatus.pdf			
<b>Document Heading:</b>		Supporting Documents			
<b>Document Name:</b>		PSS 1331-13 - Oct17-13.xls			
<b>Document Type:</b>		Property Specific Standards			
<b>Document Link:</b>		https://www.lrcsde.lrc.gov.on.ca/BFISWebPublic/pub/viewDocument.action?attachmentId=27869&fileName=PSS+1331-13+-+Oct17-13.xls			
<b>Document Heading:</b>		Supporting Documents			
<b>Document Name:</b>		LawyersLetter.pdf			
<b>Document Type:</b>		Lawyer's letter consisting of a legal description of the property			
<b>Document Link:</b>		https://www.lrcsde.lrc.gov.on.ca/BFISWebPublic/pub/viewDocument.action?attachmentId=27870&fileName=LawyersLetter.pdf			
<b>Document Heading:</b>		Supporting Documents			
<b>Document Name:</b>		TransferDeed.pdf			
<b>Document Type:</b>		Copy of any deed(s), transfer(s) or other document(s)			
<b>Document Link:</b>		https://www.lrcsde.lrc.gov.on.ca/BFISWebPublic/pub/viewDocument.action?attachmentId=27871&fileName=TransferDeed.pdf			
<b>Document Heading:</b>		Supporting Documents			
<b>Document Name:</b>		TableofCandPUUses.pdf			
<b>Document Type:</b>		Table of Current and Past Property Use			
<b>Document Link:</b>		https://www.lrcsde.lrc.gov.on.ca/BFISWebPublic/pub/viewDocument.action?attachmentId=27875&fileName=TableofCandPUUses.pdf			

<a href="#">24</a>	1 of 2	N/48.8	159.8 / 3.14	Queen St, Erin Mills Parkways, Mississauga Mississauga ON L5N	EHS
<b>Order No:</b>		22091200025		<b>Nearest Intersection:</b>	
<b>Status:</b>		C		<b>Municipality:</b>	
<b>Report Type:</b>		Custom Report		<b>Client Prov/State:</b>	
<b>Report Date:</b>		17-NOV-22		<b>Search Radius (km):</b>	
<b>Date Received:</b>		12-SEP-22		<b>X:</b>	
<b>Previous Site Name:</b>				<b>Y:</b>	
<b>Lot/Building Size:</b>					
<b>Additional Info Ordered:</b>					
<a href="#">24</a>	2 of 2	N/48.8	159.8 / 3.14	Queen St, Erin Mills Parkways, Mississauga Mississauga ON L5N	EHS
<b>Order No:</b>		22091200025		<b>Nearest Intersection:</b>	
<b>Status:</b>		C		<b>Municipality:</b>	
<b>Report Type:</b>		Custom Report		<b>Client Prov/State:</b>	

Map Key	Number of Records	Direction/ Distance (m)	Elev/Diff (m)	Site	DB
<b>Report Date:</b> 17-NOV-22 <b>Date Received:</b> 12-SEP-22 <b>Previous Site Name:</b> <b>Lot/Building Size:</b> <b>Additional Info Ordered:</b>					
<b>Search Radius (km):</b> .25 <b>X:</b> -79.71542631 <b>Y:</b> 43.58091618					
<a href="#">25</a>	1 of 2	SSW/52.2	151.8 / -4.93	66 and 66 Thomas Street, 95 Joymar Drive and 65 Tannery Street Mississauga ON L5M 1Y6	EHS
<b>Order No:</b> 22122200530 <b>Status:</b> C <b>Report Type:</b> RSC Report (Urban) <b>Report Date:</b> 19-JAN-23 <b>Date Received:</b> 22-DEC-22 <b>Previous Site Name:</b> <b>Lot/Building Size:</b> <b>Additional Info Ordered:</b>					
<b>Nearest Intersection:</b> <b>Municipality:</b> <b>Client Prov/State:</b> ON <b>Search Radius (km):</b> .3 <b>X:</b> -79.71604178 <b>Y:</b> 43.57858488					
<a href="#">25</a>	2 of 2	SSW/52.2	151.8 / -4.93	66 and 66 Thomas Street, 95 Joymar Drive and 65 Tannery Street Mississauga ON L5M 1Y6	EHS
<b>Order No:</b> 22122200530 <b>Status:</b> C <b>Report Type:</b> RSC Report (Urban) <b>Report Date:</b> 19-JAN-23 <b>Date Received:</b> 22-DEC-22 <b>Previous Site Name:</b> <b>Lot/Building Size:</b> <b>Additional Info Ordered:</b>					
<b>Nearest Intersection:</b> <b>Municipality:</b> <b>Client Prov/State:</b> ON <b>Search Radius (km):</b> .3 <b>X:</b> -79.71604178 <b>Y:</b> 43.57858488					
<a href="#">26</a>	1 of 1	NW/54.2	159.8 / 3.14	136 QUEEN STREET SOUTH ON	WWIS
<b>Well ID:</b> 7174623 <b>Construction Date:</b> <b>Use 1st:</b> Monitoring and Test Hole <b>Use 2nd:</b> 0 <b>Final Well Status:</b> Monitoring and Test Hole <b>Water Type:</b> <b>Casing Material:</b> <b>Audit No:</b> Z143395 <b>Tag:</b> A126488 <b>Constructn Method:</b> <b>Elevation (m):</b> <b>Elevatn Reliabilty:</b> <b>Depth to Bedrock:</b> <b>Well Depth:</b> <b>Overburden/Bedrock:</b> <b>Pump Rate:</b> <b>Static Water Level:</b> <b>Clear/Cloudy:</b> <b>Municipality:</b> MISSISSAUGA CITY (STREETSVILLE) <b>Site Info:</b>					
<b>Flowing (Y/N):</b> <b>Flow Rate:</b> <b>Data Entry Status:</b> <b>Data Src:</b> <b>Date Received:</b> 01/09/2012 <b>Selected Flag:</b> TRUE <b>Abandonment Rec:</b> <b>Contractor:</b> 7241 <b>Form Version:</b> 7 <b>Owner:</b> <b>County:</b> PEEL <b>Lot:</b> <b>Concession:</b> <b>Concession Name:</b> <b>Easting NAD83:</b> <b>Northing NAD83:</b> <b>Zone:</b> <b>UTM Reliability:</b>					
<b>PDF URL (Map):</b> <a href="https://d2khazk8e83rdv.cloudfront.net/moe_mapping/downloads/2Water/Wells_pdfs/717/7174623.pdf">https://d2khazk8e83rdv.cloudfront.net/moe_mapping/downloads/2Water/Wells_pdfs/717/7174623.pdf</a>					
<b>Additional Detail(s) (Map)</b>					

Map Key	Number of Records	Direction/ Distance (m)	Elev/Diff (m)	Site	DB
<hr/>					
<b>Well Completed Date:</b>		12/01/2011			
<b>Year Completed:</b>		2011			
<b>Depth (m):</b>		1.8288			
<b>Latitude:</b>		43.5806672250305			
<b>Longitude:</b>		-79.716820689146			
<b>Path:</b>		717\7174623.pdf			
 <b><u>Bore Hole Information</u></b>					
<b>Bore Hole ID:</b>	1003630544			<b>Elevation:</b>	
<b>DP2BR:</b>				<b>Elevrc:</b>	
<b>Spatial Status:</b>				<b>Zone:</b>	17
<b>Code OB:</b>				<b>East83:</b>	603600.00
<b>Code OB Desc:</b>				<b>North83:</b>	4826100.00
<b>Open Hole:</b>				<b>Org CS:</b>	UTM83
<b>Cluster Kind:</b>				<b>UTMRC:</b>	4
<b>Date Completed:</b>	12/01/2011			<b>UTMRC Desc:</b>	margin of error : 30 m - 100 m
<b>Remarks:</b>				<b>Location Method:</b>	wwr
<b>Loc Method Desc:</b>	on Water Well Record				
<b>Elevrc Desc:</b>					
<b>Location Source Date:</b>					
<b>Improvement Location Source:</b>					
<b>Improvement Location Method:</b>					
<b>Source Revision Comment:</b>					
<b>Supplier Comment:</b>					
 <b><u>Overburden and Bedrock</u></b>					
<b><u>Materials Interval</u></b>					
<b>Formation ID:</b>	1004053901				
<b>Layer:</b>	1				
<b>Color:</b>	2				
<b>General Color:</b>	GREY				
<b>Mat1:</b>	11				
<b>Most Common Material:</b>	GRAVEL				
<b>Mat2:</b>					
<b>Mat2 Desc:</b>					
<b>Mat3:</b>					
<b>Mat3 Desc:</b>					
<b>Formation Top Depth:</b>	0.0				
<b>Formation End Depth:</b>	0.5				
<b>Formation End Depth UOM:</b>	ft				
 <b><u>Overburden and Bedrock</u></b>					
<b><u>Materials Interval</u></b>					
<b>Formation ID:</b>	1004053902				
<b>Layer:</b>	2				
<b>Color:</b>	6				
<b>General Color:</b>	BROWN				
<b>Mat1:</b>	05				
<b>Most Common Material:</b>	CLAY				
<b>Mat2:</b>	06				
<b>Mat2 Desc:</b>	SILT				
<b>Mat3:</b>					
<b>Mat3 Desc:</b>					
<b>Formation Top Depth:</b>	0.5				
<b>Formation End Depth:</b>	6.0				
<b>Formation End Depth UOM:</b>	ft				
 <b><u>Annular Space/Abandonment</u></b>					
<b><u>Sealing Record</u></b>					



Map Key	Number of Records	Direction/ Distance (m)	Elev/Diff (m)	Site	DB
<b>Plug ID:</b>		1004053913			
<b>Layer:</b>		1			
<b>Plug From:</b>		0.0			
<b>Plug To:</b>		0.5			
<b>Plug Depth UOM:</b>		ft			
<b><u>Method of Construction &amp; Well Use</u></b>					
<b>Method Construction ID:</b>		1004053909			
<b>Method Construction Code:</b>		9			
<b>Method Construction:</b>		Driving			
<b>Other Method Construction:</b>					
<b><u>Pipe Information</u></b>					
<b>Pipe ID:</b>		1004053900			
<b>Casing No:</b>		0			
<b>Comment:</b>					
<b>Alt Name:</b>					
<b><u>Construction Record - Casing</u></b>					
<b>Casing ID:</b>		1004053905			
<b>Layer:</b>		1			
<b>Material:</b>		5			
<b>Open Hole or Material:</b>		PLASTIC			
<b>Depth From:</b>		0.0			
<b>Depth To:</b>		4.0			
<b>Casing Diameter:</b>		1.0			
<b>Casing Diameter UOM:</b>		inch			
<b>Casing Depth UOM:</b>		ft			
<b><u>Construction Record - Screen</u></b>					
<b>Screen ID:</b>		1004053906			
<b>Layer:</b>		1			
<b>Slot:</b>		10			
<b>Screen Top Depth:</b>		4.0			
<b>Screen End Depth:</b>		6.0			
<b>Screen Material:</b>		5			
<b>Screen Depth UOM:</b>		ft			
<b>Screen Diameter UOM:</b>		inch			
<b>Screen Diameter:</b>		1.25			
<b><u>Water Details</u></b>					
<b>Water ID:</b>		1004053904			
<b>Layer:</b>					
<b>Kind Code:</b>					
<b>Kind:</b>					
<b>Water Found Depth:</b>					
<b>Water Found Depth UOM:</b>		ft			
<b><u>Hole Diameter</u></b>					
<b>Hole ID:</b>		1004053903			
<b>Diameter:</b>		2.25			
<b>Depth From:</b>		0.0			
<b>Depth To:</b>		6.0			

Map Key	Number of Records	Direction/ Distance (m)	Elev/Diff (m)	Site	DB
Hole Depth UOM:		ft			
Hole Diameter UOM:		inch			
<b>Links</b>					
Bore Hole ID:	1003630544			Tag No:	A126488
Depth M:	1.8288			Contractor:	7241
Year Completed:	2011			Latitude:	43.5806672250305
Well Completed Dt:	12/01/2011			Longitude:	-79.716820689146
Audit No:	Z143395			Y:	43.58066722288161
Path:	717\7174623.pdf			X:	-79.71682053920607
<a href="#">27</a>	1 of 2	ENE/57.5	159.8 / 3.14	34 Pearl Street Mississauga ON L5M 1X2	EHS
Order No:	20070503019			Nearest Intersection:	
Status:	C			Municipality:	
Report Type:	CAN - Complete Report			Client Prov/State:	
Report Date:	5/11/2007			Search Radius (km):	0.25
Date Received:	5/3/2007			X:	-79.714381
Previous Site Name:				Y:	43.580422
Lot/Building Size:					
Additional Info Ordered:	Fire Insur. Maps And /or Site Plans				
<a href="#">27</a>	2 of 2	ENE/57.5	159.8 / 3.14	34 Pearl Street Mississauga ON L5M 1X2	EHS
Order No:	20120517008			Nearest Intersection:	
Status:	C			Municipality:	
Report Type:	Standard Report			Client Prov/State:	ON
Report Date:	28-MAY-12			Search Radius (km):	.25
Date Received:	17-MAY-12			X:	-79.714332
Previous Site Name:	LEBLANC, MURIEL MARGARET & URLANDO, ROCCO (May 2006-June 2007)			Y:	43.580232
	CUNNINGHAM, GERTRUDE BERNICE & TOT				
Lot/Building Size:	55.2 frontage x 107 depth, more or less				
Additional Info Ordered:	City Directory				
<a href="#">28</a>	1 of 1	WSW/58.0	152.9 / -3.82	65 TANNERY ST MISSISSAUGA ON	WWIS
Well ID:	4909697			Flowing (Y/N):	
Construction Date:				Flow Rate:	
Use 1st:	Not Used			Data Entry Status:	
Use 2nd:				Data Src:	
Final Well Status:	Test Hole			Date Received:	04/05/2005
Water Type:				Selected Flag:	TRUE
Casing Material:				Abandonment Rec:	
Audit No:	Z25171			Contractor:	7230
Tag:	A024778			Form Version:	3
Constructn Method:				Owner:	
Elevation (m):				County:	PEEL
Elevatn Reliabilty:				Lot:	
Depth to Bedrock:				Concession:	
Well Depth:				Concession Name:	
Overburden/Bedrock:				Easting NAD83:	
Pump Rate:				Northing NAD83:	
Static Water Level:				Zone:	
Clear/Cloudy:				UTM Reliability:	

Map Key	Number of Records	Direction/ Distance (m)	Elev/Diff (m)	Site	DB
Municipality:		MISSISSAUGA CITY (STREETSVILLE)			
Site Info:					
PDF URL (Map):		https://d2khazk8e83rdv.cloudfront.net/moe_mapping/downloads/2Water/Wells_pdfs/490\4909697.pdf			
<u>Additional Detail(s) (Map)</u>					
Well Completed Date:		02/28/2005			
Year Completed:		2005			
Depth (m):		4.9			
Latitude:		43.5793134951588			
Longitude:		-79.717344863665			
Path:		490\4909697.pdf			
<u>Bore Hole Information</u>					
Bore Hole ID:		11323430	Elevation:		
DP2BR:			Elevrc:		
Spatial Status:			Zone:		17
Code OB:			East83:		603560.00
Code OB Desc:			North83:		4825949.00
Open Hole:			Org CS:		UTM83
Cluster Kind:			UTMRC:		4
Date Completed:		02/28/2005	UTMRC Desc:		margin of error : 30 m - 100 m
Remarks:			Location Method:		wwr
Loc Method Desc:		on Water Well Record			
Elevrc Desc:					
Location Source Date:					
Improvement Location Source:					
Improvement Location Method:					
Source Revision Comment:					
Supplier Comment:					
<u>Overburden and Bedrock</u>					
<u>Materials Interval</u>					
Formation ID:		933021215			
Layer:		3			
Color:		2			
General Color:		GREY			
Mat1:		06			
Most Common Material:		SILT			
Mat2:		28			
Mat2 Desc:		SAND			
Mat3:		11			
Mat3 Desc:		GRAVEL			
Formation Top Depth:		2.700000047683716			
Formation End Depth:		4.699999809265137			
Formation End Depth UOM:		m			
<u>Overburden and Bedrock</u>					
<u>Materials Interval</u>					
Formation ID:		933021216			
Layer:		4			
Color:		2			
General Color:		GREY			
Mat1:		17			
Most Common Material:		SHALE			
Mat2:		73			
Mat2 Desc:		HARD			
Mat3:					

Map Key	Number of Records	Direction/ Distance (m)	Elev/Diff (m)	Site	DB
<b>Mat3 Desc:</b>					
<b>Formation Top Depth:</b>		4.699999809265137			
<b>Formation End Depth:</b>		4.900000095367432			
<b>Formation End Depth UOM:</b>		m			
<b><u>Overburden and Bedrock Materials Interval</u></b>					
<b>Formation ID:</b>		933021213			
<b>Layer:</b>		1			
<b>Color:</b>		6			
<b>General Color:</b>		BROWN			
<b>Mat1:</b>		01			
<b>Most Common Material:</b>		FILL			
<b>Mat2:</b>					
<b>Mat2 Desc:</b>					
<b>Mat3:</b>					
<b>Mat3 Desc:</b>					
<b>Formation Top Depth:</b>		0.0			
<b>Formation End Depth:</b>		0.6000000238418579			
<b>Formation End Depth UOM:</b>		m			
<b><u>Overburden and Bedrock Materials Interval</u></b>					
<b>Formation ID:</b>		933021214			
<b>Layer:</b>		2			
<b>Color:</b>		6			
<b>General Color:</b>		BROWN			
<b>Mat1:</b>		06			
<b>Most Common Material:</b>		SILT			
<b>Mat2:</b>		05			
<b>Mat2 Desc:</b>		CLAY			
<b>Mat3:</b>		28			
<b>Mat3 Desc:</b>		SAND			
<b>Formation Top Depth:</b>		0.6000000238418579			
<b>Formation End Depth:</b>		2.700000047683716			
<b>Formation End Depth UOM:</b>		m			
<b><u>Annular Space/Abandonment Sealing Record</u></b>					
<b>Plug ID:</b>		933267073			
<b>Layer:</b>		2			
<b>Plug From:</b>		0.30000001192092896			
<b>Plug To:</b>		2.0999999046325684			
<b>Plug Depth UOM:</b>		m			
<b><u>Annular Space/Abandonment Sealing Record</u></b>					
<b>Plug ID:</b>		933267074			
<b>Layer:</b>		1			
<b>Plug From:</b>		0.0			
<b>Plug To:</b>		0.30000001192092896			
<b>Plug Depth UOM:</b>		m			
<b><u>Method of Construction &amp; Well Use</u></b>					
<b>Method Construction ID:</b>		964909697			
<b>Method Construction Code:</b>		6			

Map Key	Number of Records	Direction/ Distance (m)	Elev/Diff (m)	Site	DB
<b>Method Construction:</b>		Boring			
<b>Other Method Construction:</b>					
<b><u>Pipe Information</u></b>					
<b>Pipe ID:</b>		11338285			
<b>Casing No:</b>		1			
<b>Comment:</b>					
<b>Alt Name:</b>					
<b><u>Construction Record - Casing</u></b>					
<b>Casing ID:</b>		930866498			
<b>Layer:</b>		1			
<b>Material:</b>		5			
<b>Open Hole or Material:</b>		PLASTIC			
<b>Depth From:</b>		0.10000000149011612			
<b>Depth To:</b>		2.700000047683716			
<b>Casing Diameter:</b>		5.0			
<b>Casing Diameter UOM:</b>		cm			
<b>Casing Depth UOM:</b>		m			
<b><u>Construction Record - Screen</u></b>					
<b>Screen ID:</b>		933412284			
<b>Layer:</b>		1			
<b>Slot:</b>		10			
<b>Screen Top Depth:</b>		2.700000047683716			
<b>Screen End Depth:</b>		4.300000190734863			
<b>Screen Material:</b>		5			
<b>Screen Depth UOM:</b>		m			
<b>Screen Diameter UOM:</b>		cm			
<b>Screen Diameter:</b>		5.300000190734863			
<b><u>Hole Diameter</u></b>					
<b>Hole ID:</b>		11543330			
<b>Diameter:</b>		5.0			
<b>Depth From:</b>		4.5			
<b>Depth To:</b>		4.900000095367432			
<b>Hole Depth UOM:</b>		m			
<b>Hole Diameter UOM:</b>		cm			
<b><u>Hole Diameter</u></b>					
<b>Hole ID:</b>		11543331			
<b>Diameter:</b>		12.5			
<b>Depth From:</b>		0.0			
<b>Depth To:</b>		4.5			
<b>Hole Depth UOM:</b>		m			
<b>Hole Diameter UOM:</b>		cm			
<b><u>Links</u></b>					
<b>Bore Hole ID:</b>	11323430		<b>Tag No:</b>	A024778	
<b>Depth M:</b>	4.9		<b>Contractor:</b>	7230	
<b>Year Completed:</b>	2005		<b>Latitude:</b>	43.5793134951588	
<b>Well Completed Dt:</b>	02/28/2005		<b>Longitude:</b>	-79.717344863665	
<b>Audit No:</b>	Z25171		<b>Y:</b>	43.57931349279318	
<b>Path:</b>	490\4909697.pdf		<b>X:</b>	-79.7173447142123	

Map Key	Number of Records	Direction/ Distance (m)	Elev/Diff (m)	Site	DB
<a href="#">29</a>	1 of 6	ESE/60.1	156.0 / -0.72	PLASTIC COMPONENTS (1987) 44 THOMAS ST MISSISSAUGA ON L5M 1Y7	SCT
Established:		1964			
Plant Size (ft²):		8000			
Employment:		22			
--Details--					
Description:		All Other Plastic Product Manufacturing			
SIC/NAICS Code:		326198			
<a href="#">29</a>	2 of 6	ESE/60.1	156.0 / -0.72	PLASTIC COMPONENTS (1987) (DIV 44 THOMAS ST MISSISSAUGA ON L5M 1Y7	SCT
Established:		1964			
Plant Size (ft²):		8000			
Employment:		22			
--Details--					
Description:		PLASTICS PRODUCTS, NOT ELSEWHERE CLASSIFIED			
SIC/NAICS Code:		3089			
<a href="#">29</a>	3 of 6	ESE/60.1	156.0 / -0.72	Plastic Components (1987) - Div. of Carousel Plastics Ltd. 44 Thomas St Mississauga ON L5M 1Y7	SCT
Established:		1964			
Plant Size (ft²):		8000			
Employment:		22			
<a href="#">29</a>	4 of 6	ESE/60.1	156.0 / -0.72	PLASTIC COMPONENTS (1987) DIV.OF CAROUSEL PLASTICS LTD. 44 THOMAS ST. MISSISSAUGA ON L5M 1Y7	GEN
Generator No:		ON1331000			
SIC Code:		1699			
SIC Description:		OTHER PLASTIC PROD.			
Approval Years:		90			
PO Box No:					
Country:					
Status:					
Co Admin:					
Choice of Contact:					
Phone No Admin:					
Contaminated Facility:					
MHSW Facility:					
Detail(s)					
Waste Class:		252			
Waste Class Name:		WASTE OILS & LUBRICANTS			

Map Key	Number of Records	Direction/ Distance (m)	Elev/Diff (m)	Site	DB
<a href="#">29</a>	5 of 6	ESE/60.1	156.0 / -0.72	PLASTIC COMPONENTS (1987) DIV.OF 30-630 CAROUSEL PLASTICS LTD. 44 THOMAS ST. MISSISSAUGA ON L5M 1Y7	GEN
Generator No:		ON1331000			
SIC Code:		1699			
SIC Description:		OTHER PLASTIC PROD.			
Approval Years:		92,93,94,95,96,97,98			
PO Box No:					
Country:					
Status:					
Co Admin:					
Choice of Contact:					
Phone No Admin:					
Contaminated Facility:					
MHSW Facility:					
<u>Detail(s)</u>					
Waste Class:		252			
Waste Class Name:		WASTE OILS & LUBRICANTS			
<a href="#">29</a>	6 of 6	ESE/60.1	156.0 / -0.72	PLASTIC COMPONENTS (1987) 44 THOMAS STREET MISSISSAUGA ON L5M 1Y7	GEN
Generator No:		ON1331000			
SIC Code:		1699			
SIC Description:		OTHER PLASTIC PROD.			
Approval Years:		99,00,01			
PO Box No:					
Country:					
Status:					
Co Admin:					
Choice of Contact:					
Phone No Admin:					
Contaminated Facility:					
MHSW Facility:					
<u>Detail(s)</u>					
Waste Class:		252			
Waste Class Name:		WASTE OILS & LUBRICANTS			
<a href="#">30</a>	1 of 7	NNE/60.1	159.8 / 3.14	29 Tannery Street Mississauga ON L5M 1V1	EHS
Order No:		20060424001		Nearest Intersection:	Broadway
Status:		C		Municipality:	
Report Type:		Complete Report		Client Prov/State:	ON
Report Date:		5/2/2006		Search Radius (km):	0.25
Date Received:		4/24/2006		X:	-79.715299
Previous Site Name:				Y:	43.580985
Lot/Building Size:					
Additional Info Ordered:					
<a href="#">30</a>	2 of 7	NNE/60.1	159.8 / 3.14	St. Hillaire Dentistry Professional Corporation 100-29 tannery street Mississauga ON L5M 1V1	GEN
Generator No:		ON9957529			

Map Key	Number of Records	Direction/ Distance (m)	Elev/Diff (m)	Site	DB
<b>SIC Code:</b> 621210 <b>SIC Description:</b> OFFICES OF DENTISTS <b>Approval Years:</b> 2016 <b>PO Box No:</b> <b>Country:</b> Canada <b>Status:</b> <b>Co Admin:</b> Brenda Easton <b>Choice of Contact:</b> CO_OFFICIAL <b>Phone No Admin:</b> 9058262751 Ext. <b>Contaminated Facility:</b> No <b>MHSW Facility:</b> No					
<u>Detail(s)</u>					
<b>Waste Class:</b> 312 <b>Waste Class Name:</b> PATHOLOGICAL WASTES					
<a href="#">30</a>	3 of 7	NNE/60.1	159.8 / 3.14	St. Hillaire Dentistry Professional Corporation 100-29 tannery street Mississauga ON L5M 1V1	GEN
<b>Generator No:</b> ON9957529 <b>SIC Code:</b> 621210 <b>SIC Description:</b> OFFICES OF DENTISTS <b>Approval Years:</b> 2015 <b>PO Box No:</b> <b>Country:</b> Canada <b>Status:</b> <b>Co Admin:</b> Brenda Easton <b>Choice of Contact:</b> CO_OFFICIAL <b>Phone No Admin:</b> 9058262751 Ext. <b>Contaminated Facility:</b> No <b>MHSW Facility:</b> No					
<u>Detail(s)</u>					
<b>Waste Class:</b> 312 <b>Waste Class Name:</b> PATHOLOGICAL WASTES					
<a href="#">30</a>	4 of 7	NNE/60.1	159.8 / 3.14	St. Hillaire Dentistry Professional Corporation 100-29 tannery street Mississauga ON L5M 1V1	GEN
<b>Generator No:</b> ON9957529 <b>SIC Code:</b> <b>SIC Description:</b> <b>Approval Years:</b> As of Dec 2018 <b>PO Box No:</b> <b>Country:</b> Canada <b>Status:</b> Registered <b>Co Admin:</b> <b>Choice of Contact:</b> <b>Phone No Admin:</b> <b>Contaminated Facility:</b> <b>MHSW Facility:</b>					
<u>Detail(s)</u>					
<b>Waste Class:</b> 312 P <b>Waste Class Name:</b> Pathological wastes					



Map Key	Number of Records	Direction/ Distance (m)	Elev/Diff (m)	Site	DB
<a href="#">30</a>	5 of 7	NNE/60.1	159.8 / 3.14	St. Hillaire Dentistry Professional Corporation 100-29 Tannery street Mississauga ON L5M 1V1	GEN
Generator No:		ON9957529			
SIC Code:					
SIC Description:					
Approval Years:		As of Jul 2020			
PO Box No:					
Country:		Canada			
Status:		Registered			
Co Admin:					
Choice of Contact:					
Phone No Admin:					
Contaminated Facility:					
MHSW Facility:					
<u>Detail(s)</u>					
Waste Class:		312 P			
Waste Class Name:		Pathological wastes			
<a href="#">30</a>	6 of 7	NNE/60.1	159.8 / 3.14	St. Hillaire Dentistry Professional Corporation 100-29 Tannery street Mississauga ON L5M 1V1	GEN
Generator No:		ON9957529			
SIC Code:					
SIC Description:					
Approval Years:		As of Nov 2021			
PO Box No:					
Country:		Canada			
Status:		Registered			
Co Admin:					
Choice of Contact:					
Phone No Admin:					
Contaminated Facility:					
MHSW Facility:					
<u>Detail(s)</u>					
Waste Class:		312 P			
Waste Class Name:		Pathological wastes			
<a href="#">30</a>	7 of 7	NNE/60.1	159.8 / 3.14	St. Hillaire Dentistry Professional Corporation 100-29 Tannery street Mississauga ON L5M 1V1	GEN
Generator No:		ON9957529			
SIC Code:					
SIC Description:					
Approval Years:		As of Oct 2022			
PO Box No:					
Country:		Canada			
Status:		Registered			
Co Admin:					
Choice of Contact:					
Phone No Admin:					
Contaminated Facility:					
MHSW Facility:					
<u>Detail(s)</u>					

Map Key	Number of Records	Direction/ Distance (m)	Elev/Diff (m)	Site	DB
<b>Waste Class:</b> <b>Waste Class Name:</b>		312 P PATHOLOGICAL WASTES			
<a href="#">31</a>	1 of 1	SE/61.0	155.3 / -1.40	44 and 56 Thomas St, and 100 Emby Drive Mississauga ON	EHS
<b>Order No:</b> <b>Status:</b> <b>Report Type:</b> <b>Report Date:</b> <b>Date Received:</b> <b>Previous Site Name:</b> <b>Lot/Building Size:</b> <b>Additional Info Ordered:</b>		20170616149 C Standard Report 23-JUN-17 16-JUN-17  Fire Insur. Maps and/or Site Plans		<b>Nearest Intersection:</b> <b>Municipality:</b> <b>Client Prov/State:</b> <b>Search Radius (km):</b> <b>X:</b> <b>Y:</b> ON .25 -79.714401 43.57872	
<a href="#">32</a>	1 of 1	E/63.0	159.8 / 3.14	225 Broadway Street Mississauga ON L5M 1J1	EHS
<b>Order No:</b> <b>Status:</b> <b>Report Type:</b> <b>Report Date:</b> <b>Date Received:</b> <b>Previous Site Name:</b> <b>Lot/Building Size:</b> <b>Additional Info Ordered:</b>		20110428027 C Site Report 4/29/2011 4/28/2011 3:17:59 PM  		<b>Nearest Intersection:</b> <b>Municipality:</b> <b>Client Prov/State:</b> <b>Search Radius (km):</b> <b>X:</b> <b>Y:</b> ON 0.25 -79.713672 43.579778	
<a href="#">33</a>	1 of 2	E/68.3	159.8 / 3.14	215 Broadway Holdings Inc. 215 Broadway St Lot 4, Concession 5 WHS Mississauga ON L6C 1T5	ECA
<b>Approval No:</b> <b>Approval Date:</b> <b>Status:</b> <b>Record Type:</b> <b>Link Source:</b> <b>SWP Area Name:</b> <b>Approval Type:</b> <b>Project Type:</b> <b>Business Name:</b> <b>Address:</b> <b>Full Address:</b> <b>Full PDF Link:</b> <b>PDF Site Location:</b>		7987-9GFKNX 2014-02-25 Approved ECA IDS  ECA-MUNICIPAL AND PRIVATE SEWAGE WORKS MUNICIPAL AND PRIVATE SEWAGE WORKS 215 Broadway Holdings Inc. 215 Broadway St Lot 4, Concession 5 WHS  <a href="https://www.accessenvironment.ene.gov.on.ca/instruments/2123-9G8JQT-14.pdf">https://www.accessenvironment.ene.gov.on.ca/instruments/2123-9G8JQT-14.pdf</a>		<b>MOE District:</b> <b>City:</b> <b>Longitude:</b> <b>Latitude:</b> <b>Geometry X:</b> <b>Geometry Y:</b>	
<a href="#">33</a>	2 of 2	E/68.3	159.8 / 3.14	215 Broadway Street Mississauga ON	EHS
<b>Order No:</b> <b>Status:</b> <b>Report Type:</b> <b>Report Date:</b> <b>Date Received:</b> <b>Previous Site Name:</b> <b>Lot/Building Size:</b> <b>Additional Info Ordered:</b>		20130527027 C Standard Report 05-JUN-13 27-MAY-13  		<b>Nearest Intersection:</b> <b>Municipality:</b> <b>Client Prov/State:</b> <b>Search Radius (km):</b> <b>X:</b> <b>Y:</b> Peel Region ON .25 -79.714175 43.579925	

Map Key	Number of Records	Direction/ Distance (m)	Elev/Diff (m)	Site	DB
<a href="#">34</a>	1 of 1	SSE/72.4	151.6 / -5.11	64 THOMAS ST MISSISSAUGA ON	WWIS
<div> <div> Well ID: 7302257  Construction Date:  Use 1st: Test Hole  Use 2nd: Monitoring  Final Well Status: Observation Wells  Water Type:  Casing Material:  Audit No: Z273883  Tag: A199244  Constructn Method:  Elevation (m):  Elevatn Reliabilty:  Depth to Bedrock:  Well Depth:  Overburden/Bedrock:  Pump Rate:  Static Water Level:  Clear/Cloudy:  Municipality: MISSISSAUGA CITY  Site Info: </div> <div> Flowing (Y/N):  Flow Rate:  Data Entry Status:  Data Src:  Date Received: 12/22/2017  Selected Flag: TRUE  Abandonment Rec:  Contractor: 7241  Form Version: 7  Owner:  County: PEEL  Lot:  Concession:  Concession Name:  Easting NAD83:  Northing NAD83:  Zone:  UTM Reliability: </div> </div>					
PDF URL (Map):					
<u>Additional Detail(s) (Map)</u>					
Well Completed Date: 12/21/2017 Year Completed: 2017 Depth (m): 3.9624 Latitude: 43.5781628074699 Longitude: -79.7151027873863 Path:					
<u>Bore Hole Information</u>					
<div> <div> Bore Hole ID: 1006928193  DP2BR:  Spatial Status:  Code OB:  Code OB Desc:  Open Hole:  Cluster Kind:  Date Completed: 12/21/2017  Remarks:  Loc Method Desc: on Water Well Record  Elevrc Desc:  Location Source Date:  Improvement Location Source:  Improvement Location Method:  Source Revision Comment:  Supplier Comment: </div> <div> Elevation:  Elevrc:  Zone: 17  East83: 603743.00  North83: 4825824.00  Org CS: UTM83  UTMRC: 4  UTMRC Desc: margin of error : 30 m - 100 m  Location Method: wwr </div> </div>					
<u>Overburden and Bedrock</u>					
<u>Materials Interval</u>					
Formation ID: 1007106099 Layer: 2 Color: 6 General Color: BROWN Mat1: 28 Most Common Material: SAND					

Map Key	Number of Records	Direction/ Distance (m)	Elev/Diff (m)	Site	DB
<b>Mat2:</b>					
<b>Mat2 Desc:</b>					
<b>Mat3:</b>					
<b>Mat3 Desc:</b>					
<b>Formation Top Depth:</b>		9.0			
<b>Formation End Depth:</b>		10.0			
<b>Formation End Depth UOM:</b>		ft			
<b><u>Overburden and Bedrock</u></b>					
<b><u>Materials Interval</u></b>					
<b>Formation ID:</b>		1007106100			
<b>Layer:</b>		3			
<b>Color:</b>					
<b>General Color:</b>					
<b>Mat1:</b>		17			
<b>Most Common Material:</b>		SHALE			
<b>Mat2:</b>					
<b>Mat2 Desc:</b>					
<b>Mat3:</b>					
<b>Mat3 Desc:</b>					
<b>Formation Top Depth:</b>		10.0			
<b>Formation End Depth:</b>		13.0			
<b>Formation End Depth UOM:</b>		ft			
<b><u>Overburden and Bedrock</u></b>					
<b><u>Materials Interval</u></b>					
<b>Formation ID:</b>		1007106098			
<b>Layer:</b>		1			
<b>Color:</b>		6			
<b>General Color:</b>		BROWN			
<b>Mat1:</b>		05			
<b>Most Common Material:</b>		CLAY			
<b>Mat2:</b>		06			
<b>Mat2 Desc:</b>		SILT			
<b>Mat3:</b>					
<b>Mat3 Desc:</b>					
<b>Formation Top Depth:</b>		0.0			
<b>Formation End Depth:</b>		9.0			
<b>Formation End Depth UOM:</b>		ft			
<b><u>Annular Space/Abandonment</u></b>					
<b><u>Sealing Record</u></b>					
<b>Plug ID:</b>		1007106109			
<b>Layer:</b>		2			
<b>Plug From:</b>		6.0			
<b>Plug To:</b>		7.0			
<b>Plug Depth UOM:</b>		ft			
<b><u>Annular Space/Abandonment</u></b>					
<b><u>Sealing Record</u></b>					
<b>Plug ID:</b>		1007106108			
<b>Layer:</b>		1			
<b>Plug From:</b>		0.0			
<b>Plug To:</b>		6.0			
<b>Plug Depth UOM:</b>		ft			
<b><u>Annular Space/Abandonment</u></b>					
<b><u>Sealing Record</u></b>					

Map Key	Number of Records	Direction/ Distance (m)	Elev/Diff (m)	Site	DB
<b>Plug ID:</b>		1007106110			
<b>Layer:</b>		3			
<b>Plug From:</b>		7.0			
<b>Plug To:</b>		13.0			
<b>Plug Depth UOM:</b>		ft			
<b><u>Method of Construction &amp; Well Use</u></b>					
<b>Method Construction ID:</b>		1007106107			
<b>Method Construction Code:</b>		D			
<b>Method Construction:</b>		Direct Push			
<b>Other Method Construction:</b>					
<b><u>Pipe Information</u></b>					
<b>Pipe ID:</b>		1007106097			
<b>Casing No:</b>		0			
<b>Comment:</b>					
<b>Alt Name:</b>					
<b><u>Construction Record - Casing</u></b>					
<b>Casing ID:</b>		1007106103			
<b>Layer:</b>		1			
<b>Material:</b>		5			
<b>Open Hole or Material:</b>		PLASTIC			
<b>Depth From:</b>		0.0			
<b>Depth To:</b>		8.0			
<b>Casing Diameter:</b>		2.0			
<b>Casing Diameter UOM:</b>		inch			
<b>Casing Depth UOM:</b>		ft			
<b><u>Construction Record - Screen</u></b>					
<b>Screen ID:</b>		1007106104			
<b>Layer:</b>		1			
<b>Slot:</b>		10			
<b>Screen Top Depth:</b>		8.0			
<b>Screen End Depth:</b>		13.0			
<b>Screen Material:</b>		5			
<b>Screen Depth UOM:</b>		ft			
<b>Screen Diameter UOM:</b>		inch			
<b>Screen Diameter:</b>		2.25			
<b><u>Water Details</u></b>					
<b>Water ID:</b>		1007106102			
<b>Layer:</b>					
<b>Kind Code:</b>					
<b>Kind:</b>					
<b>Water Found Depth:</b>					
<b>Water Found Depth UOM:</b>		ft			
<b><u>Hole Diameter</u></b>					
<b>Hole ID:</b>		1007106101			
<b>Diameter:</b>		6.0			
<b>Depth From:</b>		0.0			
<b>Depth To:</b>		13.0			

Map Key	Number of Records	Direction/ Distance (m)	Elev/Diff (m)	Site	DB
Hole Depth UOM:		ft			
Hole Diameter UOM:		inch			
<b>Links</b>					
Bore Hole ID:	1006928193			Tag No:	A199244
Depth M:	3.9624			Contractor:	7241
Year Completed:	2017			Latitude:	43.5781628074699
Well Completed Dt:	12/21/2017			Longitude:	-79.7151027873863
Audit No:	Z273883			Y:	43.57816280476635
Path:	730\7302257.pdf			X:	-79.71510263685916
<a href="#">35</a>	1 of 2	E/75.3	159.8 / 3.14	225 Broadway Street Mississauga ON L5M 1J1	EHS
Order No:	20200318012			Nearest Intersection:	
Status:	C			Municipality:	
Report Type:	Standard Report			Client Prov/State:	ON
Report Date:	23-MAR-20			Search Radius (km):	.25
Date Received:	18-MAR-20			X:	-79.7135401
Previous Site Name:				Y:	43.579834
Lot/Building Size:					
Additional Info Ordered:	Fire Insur. Maps and/or Site Plans				
<a href="#">35</a>	2 of 2	E/75.3	159.8 / 3.14	225 Broadway Street Mississauga ON L5M 1J1	EHS
Order No:	20200318012			Nearest Intersection:	
Status:	C			Municipality:	
Report Type:	Standard Report			Client Prov/State:	ON
Report Date:	23-MAR-20			Search Radius (km):	.25
Date Received:	18-MAR-20			X:	-79.7135401
Previous Site Name:				Y:	43.579834
Lot/Building Size:					
Additional Info Ordered:	Fire Insur. Maps and/or Site Plans				
<a href="#">36</a>	1 of 2	WNW/77.2	158.5 / 1.80	Kings Mill Development Inc. 180 Rutledge Rd Woodbridge Vaughan ON NA	SPL
Ref No:	4422-AWH44S			Municipality No:	
Year:				Nature of Damage:	
Incident Dt:	2018/03/02			Discharger Report:	
MOE Response:	Yes			Material Group:	
Dt MOE Arvl on Scn:	2018/03/02			Health/Env Conseq:	4 - Medium Environment
MOE Reported Dt:	2018/03/02			Agency Involved:	
Dt Document Closed:					
Site No:	2480-AWKP29				
Site County/District:	Regional Municipality of York				
Site Geo Ref Meth:	NA				
Site District Office:	York-Durham				
Nearest Watercourse:	Unknown Name				
Site Name:	180 Rutledge Road				
Site Address:	180 Rutledge Rd Woodbridge				
Site Region:	Central				
Site Municipality:	Vaughan				
Site Lot:					
Site Conc:	NA				
Site Geo Ref Accu:	NA				
Site Map Datum:	NA				
Northing:	NA				

Map Key	Number of Records	Direction/ Distance (m)	Elev/Diff (m)	Site	DB
<b>Easting:</b> NA <b>Incident Cause:</b> <b>Incident Event:</b> Unknown / N/A <b>Environment Impact:</b> <b>Nature of Impact:</b> <b>Contaminant Qty:</b> other - see incident description <b>System Facility Address:</b> <b>Client Name:</b> Kings Mill Development Inc. <b>Client Type:</b> Corporation <b>Call Report Location Geodata:</b> <b>Contaminant Code:</b> 46 <b>Contaminant Name:</b> DOUSE WATER (PARTICULATE CONTAMINANT) <b>Contaminant Limit 1:</b> <b>Contam Limit Freq 1:</b> n/a <b>Contaminant UN No 1:</b> n/a <b>Receiving Medium:</b> <b>Receiving Environment:</b> Air; Land; Surface Water <b>Incident Reason:</b> Unknown / N/A <b>Incident Summary:</b> Construction site: on-going fire, douse water to Mullet Creek <b>Activity Preceding Spill:</b> <b>Property 2nd Watershed:</b> <b>Property Tertiary Watershed:</b> <b>Sector Type:</b> Unknown / N/A <b>SAC Action Class:</b> Air Spills - Fires <b>Source Type:</b> Unknown / N/A					
<a href="#">36</a>	2 of 2	WNW/77.2	158.5 / 1.80	GFL Infrastructure Group Demolition 180 Rutledge Road Mississauga ON L5M 1C1	GEN
<b>Generator No:</b> ON3004900 <b>SIC Code:</b> <b>SIC Description:</b> <b>Approval Years:</b> As of Jun 2018 <b>PO Box No:</b> <b>Country:</b> Canada <b>Status:</b> Registered <b>Co Admin:</b> <b>Choice of Contact:</b> <b>Phone No Admin:</b> <b>Contaminated Facility:</b> <b>MHSW Facility:</b>					
<b><u>Detail(s)</u></b>					
<b>Waste Class:</b> 221 I <b>Waste Class Name:</b> Light fuels					
<a href="#">37</a>	1 of 2	WNW/77.3	158.5 / 1.80	181 Rutledge Road Mississauga ON L5M 1G1	EHS
<b>Order No:</b> 22111400281 <b>Status:</b> C <b>Report Type:</b> Standard Report <b>Report Date:</b> 17-NOV-22 <b>Date Received:</b> 14-NOV-22 <b>Previous Site Name:</b> <b>Lot/Building Size:</b> <b>Additional Info Ordered:</b> Fire Insur. Maps and/or Site Plans; City Directory					
<b>Nearest Intersection:</b> <b>Municipality:</b> Peel Region <b>Client Prov/State:</b> ON <b>Search Radius (km):</b> .25 <b>X:</b> -79.71745 <b>Y:</b> 43.58049					

Map Key	Number of Records	Direction/ Distance (m)	Elev/Diff (m)	Site	DB
<a href="#">37</a>	2 of 2	WNW/77.3	158.5 / 1.80	181 Rutledge Road Mississauga ON L5M 1G1	EHS
<b>Order No:</b> 22111400281 <b>Status:</b> C <b>Report Type:</b> Standard Report <b>Report Date:</b> 17-NOV-22 <b>Date Received:</b> 14-NOV-22 <b>Previous Site Name:</b> <b>Lot/Building Size:</b> <b>Additional Info Ordered:</b> Fire Insur. Maps and/or Site Plans; City Directory		<b>Nearest Intersection:</b> <b>Municipality:</b> Peel Region <b>Client Prov/State:</b> ON <b>Search Radius (km):</b> .25 <b>X:</b> -79.71745 <b>Y:</b> 43.58049			
<a href="#">38</a>	1 of 1	NE/87.5	159.8 / 3.14	PIPELINE HIT - 2" 25 TANNERY STREET,,MISSISSAUGA,ON,L5M 1V1,CA ON	PINC
<b>Incident Id:</b> <b>Incident No:</b> 1248738 <b>Incident Reported Dt:</b> 9/18/2013 <b>Type:</b> FS-Pipeline Incident <b>Status Code:</b> <b>Tank Status:</b> Pipeline Damage Reason Est <b>Task No:</b> <b>Spills Action Centre:</b> <b>Fuel Type:</b> <b>Fuel Occurrence Tp:</b> <b>Date of Occurrence:</b> <b>Occurrence Start Dt:</b> <b>Depth:</b> <b>Customer Acct Name:</b> PIPELINE HIT - 2" <b>Incident Address:</b> 25 TANNERY STREET,,MISSISSAUGA,ON,L5M 1V1,CA <b>Operation Type:</b> <b>Pipeline Type:</b> <b>Regulator Type:</b> <b>Summary:</b> <b>Reported By:</b> <b>Affiliation:</b> <b>Occurrence Desc:</b> <b>Damage Reason:</b> <b>Notes:</b>		<b>Pipe Material:</b> <b>Fuel Category:</b> <b>Health Impact:</b> <b>Environment Impact:</b> <b>Property Damage:</b> <b>Service Interrupt:</b> <b>Enforce Policy:</b> <b>Public Relation:</b> <b>Pipeline System:</b> <b>PSIG:</b> <b>Attribute Category:</b> <b>Regulator Location:</b> <b>Method Details:</b>			
<a href="#">39</a>	1 of 1	SE/88.0	154.2 / -2.48	56 Thomas Street Mississauga ON L5M 1Y7	SPL
<b>Ref No:</b> 4245-8PJTHD <b>Year:</b> <b>Incident Dt:</b> 12/14/2011 <b>MOE Response:</b> <b>Dt MOE Arvl on Scn:</b> <b>MOE Reported Dt:</b> 12/14/2011 <b>Dt Document Closed:</b> <b>Site No:</b> <b>Site County/District:</b> <b>Site Geo Ref Meth:</b> <b>Site District Office:</b> <b>Nearest Watercourse:</b> <b>Site Name:</b> Self Serve Car Wash<UNOFFICIAL> <b>Site Address:</b> 56 Thomas Street <b>Site Region:</b> <b>Site Municipality:</b> Mississauga <b>Site Lot:</b>		<b>Municipality No:</b> <b>Nature of Damage:</b> <b>Discharger Report:</b> <b>Material Group:</b> <b>Health/Env Conseq:</b> <b>Agency Involved:</b>			



Map Key	Number of Records	Direction/ Distance (m)	Elev/Diff (m)	Site	DB
<b>Site Conc:</b> <b>Site Geo Ref Accu:</b> <b>Site Map Datum:</b> <b>Northings:</b> <b>Easting:</b> <b>Incident Cause:</b> Discharge Or Bypass To A Watercourse <b>Incident Event:</b> <b>Environment Impact:</b> Confirmed <b>Nature of Impact:</b> Surface Water Pollution <b>Contaminant Qty:</b> 125 mL <b>System Facility Address:</b> <b>Client Name:</b> <b>Client Type:</b> <b>Call Report Location Geodata:</b> <b>Contaminant Code:</b> 27 <b>Contaminant Name:</b> WAX, LIQUID <b>Contaminant Limit 1:</b> <b>Contam Limit Freq 1:</b> <b>Contaminant UN No 1:</b> <b>Receiving Medium:</b> Sewage - Municipal/Private and Commercial <b>Receiving Environment:</b> <b>Incident Reason:</b> Unknown - Reason not determined <b>Incident Summary:</b> 1/2 cup car wax to Mullet Crk. Unrecoverable <b>Activity Preceding Spill:</b> <b>Property 2nd Watershed:</b> <b>Property Tertiary Watershed:</b> <b>Sector Type:</b> Unknown <b>SAC Action Class:</b> Watercourse Spills <b>Source Type:</b>					
<a href="#">40</a>	1 of 1	ESE/88.7	158.6 / 1.91	38 Thomas Street Mississauga ON L5M 5H5	EHS
<b>Order No:</b> 20181105039 <b>Status:</b> C <b>Report Type:</b> Standard Report <b>Report Date:</b> 08-NOV-18 <b>Date Received:</b> 05-NOV-18 <b>Previous Site Name:</b> <b>Lot/Building Size:</b> <b>Additional Info Ordered:</b> Fire Insur. Maps and/or Site Plans <b>Nearest Intersection:</b> <b>Municipality:</b> <b>Client Prov/State:</b> ON <b>Search Radius (km):</b> .25 <b>X:</b> -79.713429 <b>Y:</b> 43.57913					
<a href="#">41</a>	1 of 6	SSW/88.9	152.6 / -4.14	MID-ONTARIO EXPRESS LTD. 66 THOMAS ST. MISSISSAUGA ON L5M 2P3	GEN
<b>Generator No:</b> ON0122600 <b>SIC Code:</b> 0000 <b>SIC Description:</b> *** NOT DEFINED *** <b>Approval Years:</b> 86,87,88,89,90,92,93,94 <b>PO Box No:</b> <b>Country:</b> <b>Status:</b> <b>Co Admin:</b> <b>Choice of Contact:</b> <b>Phone No Admin:</b> <b>Contaminated Facility:</b> <b>MHSW Facility:</b>					
<a href="#">41</a>	2 of 6	SSW/88.9	152.6 / -4.14	TRINITY AUTO SERVICE INC 66 Thomas Mississauga	EASR

Map Key	Number of Records	Direction/ Distance (m)	Elev/Diff (m)	Site	DB
ON					
<b>Approval No:</b> <b>Status:</b> <b>Date:</b> <b>Record Type:</b> <b>Link Source:</b> <b>Project Type:</b> <b>Full Address:</b> <b>Approval Type:</b> <b>SWP Area Name:</b> <b>PDF URL:</b> <b>PDF Site Location:</b>	R-001-3530756019 Registered 10/15/15  Automotive Refinishing Facility			<b>MOE District:</b> <b>Municipality:</b> <b>Latitude:</b> <b>Longitude:</b> <b>Geometry X:</b> <b>Geometry Y:</b>	Mississauga
<a href="#">41</a>	3 of 6	SSW/88.9	152.6 / -4.14	<b>TRINITY AUTO SERVICE INC</b> 66 Thomas ST Mississauga ON L5M 2P3	EASR
<b>Approval No:</b> <b>Status:</b> <b>Date:</b> <b>Record Type:</b> <b>Link Source:</b> <b>Project Type:</b> <b>Full Address:</b> <b>Approval Type:</b> <b>SWP Area Name:</b> <b>PDF URL:</b> <b>PDF Site Location:</b>	R-001-3530756019 REGISTERED 2015-10-15 EASR MOFA Automotive Refinishing Facility  EASR-Automotive Refinishing Facility Credit Valley			<b>MOE District:</b> <b>Municipality:</b> <b>Latitude:</b> <b>Longitude:</b> <b>Geometry X:</b> <b>Geometry Y:</b>	Halton-Peel Mississauga 43.57805556 -79.71555556
<a href="#">41</a>	4 of 6	SSW/88.9	152.6 / -4.14	<b>COR-TAR INDUSTRIES LIMITED</b> 66 THOMAS ST MISSISSAUGA ON L5M 2P3	EASR
<b>Approval No:</b> <b>Status:</b> <b>Date:</b> <b>Record Type:</b> <b>Link Source:</b> <b>Project Type:</b> <b>Full Address:</b> <b>Approval Type:</b> <b>SWP Area Name:</b> <b>PDF URL:</b> <b>PDF Site Location:</b>	R-001-9546726137 REGISTERED 2015-11-28 EASR MOFA Automotive Refinishing Facility  EASR-Automotive Refinishing Facility Credit Valley			<b>MOE District:</b> <b>Municipality:</b> <b>Latitude:</b> <b>Longitude:</b> <b>Geometry X:</b> <b>Geometry Y:</b>	Halton-Peel MISSISSAUGA 43.57777778 -79.71555556
<a href="#">41</a>	5 of 6	SSW/88.9	152.6 / -4.14	66 Thomas Street Mississauga ON L5M 2P3	EHS
<b>Order No:</b> <b>Status:</b> <b>Report Type:</b> <b>Report Date:</b> <b>Date Received:</b> <b>Previous Site Name:</b> <b>Lot/Building Size:</b> <b>Additional Info Ordered:</b>	20180417199 C Custom Report 24-APR-18 17-APR-18   			<b>Nearest Intersection:</b> <b>Municipality:</b> <b>Client Prov/State:</b> <b>Search Radius (km):</b> <b>X:</b> <b>Y:</b>	ON .25 -79.716039 43.578577

Map Key	Number of Records	Direction/ Distance (m)	Elev/Diff (m)	Site	DB
<a href="#">41</a>	6 of 6	SSW/88.9	152.6 / -4.14	66 THOMAS ST lot 4 con 5 Mississauga ON	WWIS
<div> <div> Well ID: 7314274  Construction Date:  Use 1st: Monitoring  Use 2nd:  Final Well Status: Observation Wells  Water Type:  Casing Material:  Audit No: Z278792  Tag: A243748  Constructn Method:  Elevation (m):  Elevatn Reliabilty:  Depth to Bedrock:  Well Depth:  Overburden/Bedrock:  Pump Rate:  Static Water Level:  Clear/Cloudy:  Municipality: MISSISSAUGA CITY  Site Info: </div> <div> Flowing (Y/N):  Flow Rate:  Data Entry Status:  Data Src:  Date Received: 07/06/2018  Selected Flag: TRUE  Abandonment Rec:  Contractor: 7147  Form Version: 7  Owner:  County: PEEL  Lot: 004  Concession: 05  Concession Name: HS W  Easting NAD83:  Northing NAD83:  Zone:  UTM Reliability: </div> </div>					
PDF URL (Map):					
<u>Additional Detail(s) (Map)</u>					
Well Completed Date: 06/05/2018 Year Completed: 2018 Depth (m): 3.7 Latitude: 43.5781368175939 Longitude: -79.7159950799556 Path:					
<u>Bore Hole Information</u>					
<div> <div> Bore Hole ID: 1007146002  DP2BR:  Spatial Status:  Code OB:  Code OB Desc:  Open Hole:  Cluster Kind:  Date Completed: 06/05/2018  Remarks:  Loc Method Desc: on Water Well Record  Elevrc Desc:  Location Source Date:  Improvement Location Source:  Improvement Location Method:  Source Revision Comment:  Supplier Comment: </div> <div> Elevation:  Elevrc:  Zone: 17  East83: 603671.00  North83: 4825820.00  Org CS: UTM83  UTMRC: 4  UTMRC Desc: margin of error : 30 m - 100 m  Location Method: wwr </div> </div>					
<u>Overburden and Bedrock</u>					
<u>Materials Interval</u>					
Formation ID: 1007406380 Layer: 1 Color: 6 General Color: BROWN Mat1: 06 Most Common Material: SILT					

Map Key	Number of Records	Direction/ Distance (m)	Elev/Diff (m)	Site	DB
Mat2:		81			
Mat2 Desc:		SANDY			
Mat3:					
Mat3 Desc:					
Formation Top Depth:		0.0			
Formation End Depth:		3.700000047683716			
Formation End Depth UOM:		m			
<u>Annular Space/Abandonment Sealing Record</u>					
Plug ID:		1007406388			
Layer:		2			
Plug From:		0.30000001192092896			
Plug To:		1.7999999523162842			
Plug Depth UOM:		m			
<u>Annular Space/Abandonment Sealing Record</u>					
Plug ID:		1007406389			
Layer:		3			
Plug From:		1.7999999523162842			
Plug To:		3.4000000953674316			
Plug Depth UOM:		m			
<u>Annular Space/Abandonment Sealing Record</u>					
Plug ID:		1007406387			
Layer:		1			
Plug From:		0.0			
Plug To:		0.30000001192092896			
Plug Depth UOM:		m			
<u>Method of Construction &amp; Well Use</u>					
Method Construction ID:		1007406386			
Method Construction Code:		6			
Method Construction:		Boring			
Other Method Construction:					
<u>Pipe Information</u>					
Pipe ID:		1007406379			
Casing No:		0			
Comment:					
Alt Name:					
<u>Construction Record - Casing</u>					
Casing ID:		1007406383			
Layer:		1			
Material:		5			
Open Hole or Material:		PLASTIC			
Depth From:		0.0			
Depth To:		2.09999999046325684			
Casing Diameter:		5.0			
Casing Diameter UOM:		cm			
Casing Depth UOM:		m			

Map Key	Number of Records	Direction/ Distance (m)	Elev/Diff (m)	Site	DB
<hr/>					
<u>Construction Record - Screen</u>					
Screen ID:	1007406384				
Layer:	1				
Slot:	.01				
Screen Top Depth:	2.0999999046325684				
Screen End Depth:	3.700000047683716				
Screen Material:	5				
Screen Depth UOM:	m				
Screen Diameter UOM:	cm				
Screen Diameter:	6.300000190734863				
<u>Water Details</u>					
Water ID:	1007406382				
Layer:	1				
Kind Code:	8				
Kind:	Untested				
Water Found Depth:	3.0999999046325684				
Water Found Depth UOM:	m				
<u>Hole Diameter</u>					
Hole ID:	1007406381				
Diameter:	11.399999618530273				
Depth From:	0.0				
Depth To:	3.700000047683716				
Hole Depth UOM:	m				
Hole Diameter UOM:	cm				
<u>Links</u>					
Bore Hole ID:	1007146002			Tag No:	A243748
Depth M:	3.7			Contractor:	7147
Year Completed:	2018			Latitude:	43.5781368175939
Well Completed Dt:	06/05/2018			Longitude:	-79.7159950799556
Audit No:	Z278792			Y:	43.57813681563151
Path:	731\7314274.pdf			X:	-79.71599493045441
<hr/>					
<a href="#">42</a>	1 of 1	NW/92.2	159.8 / 3.14	175 Rutledge Road Mississauga ON L5M 1G1	EHS
Order No:	20180810014			Nearest Intersection:	
Status:	C			Municipality:	
Report Type:	Standard Report			Client Prov/State:	ON
Report Date:	15-AUG-18			Search Radius (km):	.25
Date Received:	10-AUG-18			X:	-79.717211
Previous Site Name:				Y:	43.580868
Lot/Building Size:					
Additional Info Ordered:	Fire Insur. Maps and/or Site Plans				
<hr/>					
<a href="#">43</a>	1 of 8	SSE/94.1	150.8 / -5.89	S & V MOTORS 64 THOMAS ST MISSISSAUGA ON L5M 1Y7	PRT
Location ID:	9264				
Type:	private				
Expiry Date:	1993-06-30				
Capacity (L):	0.00				

Map Key	Number of Records	Direction/ Distance (m)	Elev/Diff (m)	Site	DB
Licence #:		0037043001			
<a href="#">43</a>	2 of 8	SSE/94.1	150.8 / -5.89	64 Thomas Street Mississauga ON	EHS
Order No:		20110131026		Nearest Intersection:	Thomas St & Joymar Dr
Status:		C		Municipality:	Peel
Report Type:		Standard Select Report		Client Prov/State:	ON
Report Date:		2/9/2011		Search Radius (km):	0.25
Date Received:		1/31/2011 10:19:51 PM		X:	-79.714976
Previous Site Name:				Y:	43.577985
Lot/Building Size:					
Additional Info Ordered:					
<a href="#">43</a>	3 of 8	SSE/94.1	150.8 / -5.89	D&D PAINTERS LIMTIED 64 THOMAS STREET STREETSVILLE ON L5M 1Y7	GEN
Generator No:		ON7196871			
SIC Code:		238320			
SIC Description:		Painting and Wall Covering Contractors			
Approval Years:		2010			
PO Box No:					
Country:					
Status:					
Co Admin:					
Choice of Contact:					
Phone No Admin:					
Contaminated Facility:					
MHSW Facility:					
<u>Detail(s)</u>					
Waste Class:		145			
Waste Class Name:		PAINT/PIGMENT/COATING RESIDUES			
<a href="#">43</a>	4 of 8	SSE/94.1	150.8 / -5.89	D&D PAINTERS LIMTIED 64 THOMAS STREET STREETSVILLE ON L5M 1Y7	GEN
Generator No:		ON7196871			
SIC Code:		238320			
SIC Description:		Painting and Wall Covering Contractors			
Approval Years:		2011			
PO Box No:					
Country:					
Status:					
Co Admin:					
Choice of Contact:					
Phone No Admin:					
Contaminated Facility:					
MHSW Facility:					
<u>Detail(s)</u>					
Waste Class:		145			
Waste Class Name:		PAINT/PIGMENT/COATING RESIDUES			

Map Key	Number of Records	Direction/ Distance (m)	Elev/Diff (m)	Site	DB
<a href="#">43</a>	5 of 8	SSE/94.1	150.8 / -5.89	D&D PAINTERS LIMTIED 64 THOMAS STREET STREETSVILLE ON L5M 1Y7	GEN
Generator No:		ON7196871			
SIC Code:		238320			
SIC Description:		Painting and Wall Covering Contractors			
Approval Years:		2012			
PO Box No:					
Country:					
Status:					
Co Admin:					
Choice of Contact:					
Phone No Admin:					
Contaminated Facility:					
MHSW Facility:					
<u>Detail(s)</u>					
Waste Class:		145			
Waste Class Name:		PAINT/PIGMENT/COATING RESIDUES			
<a href="#">43</a>	6 of 8	SSE/94.1	150.8 / -5.89	D&D PAINTERS LIMTIED 64 THOMAS STREET STREETSVILLE ON	GEN
Generator No:		ON7196871			
SIC Code:		238320			
SIC Description:		PAINTING AND WALL COVERING CONTRACTORS			
Approval Years:		2013			
PO Box No:					
Country:					
Status:					
Co Admin:					
Choice of Contact:					
Phone No Admin:					
Contaminated Facility:					
MHSW Facility:					
<u>Detail(s)</u>					
Waste Class:		145			
Waste Class Name:		PAINT/PIGMENT/COATING RESIDUES			
<a href="#">43</a>	7 of 8	SSE/94.1	150.8 / -5.89	D&D PAINTERS LIMTIED 64 THOMAS STREET STREETSVILLE ON L5M 2P3	GEN
Generator No:		ON7196871			
SIC Code:		238320			
SIC Description:		PAINTING AND WALL COVERING CONTRACTORS			
Approval Years:		2014			
PO Box No:					
Country:		Canada			
Status:					
Co Admin:		STEVE VERVITAS			
Choice of Contact:		CO_OFFICIAL			
Phone No Admin:		905 819 0585 Ext.			
Contaminated Facility:		No			
MHSW Facility:		No			
<u>Detail(s)</u>					

Map Key	Number of Records	Direction/ Distance (m)	Elev/Diff (m)	Site	DB
Waste Class:		145			
Waste Class Name:		PAINT/PIGMENT/COATING RESIDUES			
<a href="#">43</a>	8 of 8	SSE/94.1	150.8 / -5.89	64 Thomas St Mississauga ON L5M1Y7	EHS
Order No:		20170919029		Nearest Intersection:	
Status:		C		Municipality:	
Report Type:		Standard Report		Client Prov/State: ON	
Report Date:		22-SEP-17		Search Radius (km): .25	
Date Received:		19-SEP-17		X: -79.714952	
Previous Site Name:				Y: 43.577994	
Lot/Building Size:					
Additional Info Ordered:		Fire Insur. Maps and/or Site Plans			
<a href="#">44</a>	1 of 1	SSE/97.2	151.3 / -5.42	64 THOMAS ST MISSISSAUGA ON	WWIS
Well ID:		7302258		Flowing (Y/N):	
Construction Date:				Flow Rate:	
Use 1st:		Test Hole		Data Entry Status:	
Use 2nd:		Monitoring		Data Src:	
Final Well Status:		Observation Wells		Date Received: 12/22/2017	
Water Type:				Selected Flag: TRUE	
Casing Material:				Abandonment Rec:	
Audit No:		Z273880		Contractor: 7241	
Tag:		A199245		Form Version: 7	
Constructn Method:				Owner:	
Elevation (m):				County: PEEL	
Elevatn Reliabilty:				Lot:	
Depth to Bedrock:				Concession:	
Well Depth:				Concession Name:	
Overburden/Bedrock:				Easting NAD83:	
Pump Rate:				Northing NAD83:	
Static Water Level:				Zone:	
Clear/Cloudy:				UTM Reliability:	
Municipality:		MISSISSAUGA CITY			
Site Info:					
PDF URL (Map):					
<a href="#">Additional Detail(s) (Map)</a>					
Well Completed Date:		10/21/2017			
Year Completed:		2017			
Depth (m):		4.572			
Latitude:		43.5780240203986			
Longitude:		-79.7147713372633			
Path:					
<a href="#">Bore Hole Information</a>					
Bore Hole ID:		1006928196		Elevation:	
DP2BR:				Elevrc:	
Spatial Status:				Zone: 17	
Code OB:				East83: 603770.00	
Code OB Desc:				North83: 4825809.00	
Open Hole:				Org CS: UTM83	
Cluster Kind:				UTMRC: 4	
Date Completed:		10/21/2017		UTMRC Desc: margin of error : 30 m - 100 m	
Remarks:				Location Method: wwr	



Map Key	Number of Records	Direction/ Distance (m)	Elev/Diff (m)	Site	DB
<hr/>					
Loc Method Desc:		on Water Well Record			
Elevrc Desc:					
Location Source Date:					
Improvement Location Source:					
Improvement Location Method:					
Source Revision Comment:					
Supplier Comment:					
<u>Overburden and Bedrock</u>					
<u>Materials Interval</u>					
Formation ID:		1007106128			
Layer:		1			
Color:		6			
General Color:		BROWN			
Mat1:		05			
Most Common Material:		CLAY			
Mat2:		06			
Mat2 Desc:		SILT			
Mat3:					
Mat3 Desc:					
Formation Top Depth:		0.0			
Formation End Depth:		12.0			
Formation End Depth UOM:		ft			
<u>Overburden and Bedrock</u>					
<u>Materials Interval</u>					
Formation ID:		1007106129			
Layer:		2			
Color:		2			
General Color:		GREY			
Mat1:		17			
Most Common Material:		SHALE			
Mat2:					
Mat2 Desc:					
Mat3:					
Mat3 Desc:					
Formation Top Depth:		12.0			
Formation End Depth:		15.0			
Formation End Depth UOM:		ft			
<u>Annular Space/Abandonment</u>					
<u>Sealing Record</u>					
Plug ID:		1007106137			
Layer:		1			
Plug From:		0.0			
Plug To:		6.0			
Plug Depth UOM:		ft			
<u>Annular Space/Abandonment</u>					
<u>Sealing Record</u>					
Plug ID:		1007106138			
Layer:		2			
Plug From:		6.0			
Plug To:		9.0			
Plug Depth UOM:		ft			
<u>Annular Space/Abandonment</u>					
<u>Sealing Record</u>					

Map Key	Number of Records	Direction/ Distance (m)	Elev/Diff (m)	Site	DB
<hr/>					
<b>Plug ID:</b>		1007106139			
<b>Layer:</b>		3			
<b>Plug From:</b>		9.0			
<b>Plug To:</b>		15.0			
<b>Plug Depth UOM:</b>		ft			
 <b><u>Method of Construction &amp; Well Use</u></b>					
<b>Method Construction ID:</b>		1007106136			
<b>Method Construction Code:</b>		D			
<b>Method Construction:</b>		Direct Push			
<b>Other Method Construction:</b>					
 <b><u>Pipe Information</u></b>					
<b>Pipe ID:</b>		1007106127			
<b>Casing No:</b>		0			
<b>Comment:</b>					
<b>Alt Name:</b>					
 <b><u>Construction Record - Casing</u></b>					
<b>Casing ID:</b>		1007106132			
<b>Layer:</b>		1			
<b>Material:</b>		5			
<b>Open Hole or Material:</b>		PLASTIC			
<b>Depth From:</b>		0.0			
<b>Depth To:</b>		10.0			
<b>Casing Diameter:</b>		2.0			
<b>Casing Diameter UOM:</b>		inch			
<b>Casing Depth UOM:</b>		ft			
 <b><u>Construction Record - Screen</u></b>					
<b>Screen ID:</b>		1007106133			
<b>Layer:</b>		1			
<b>Slot:</b>		10			
<b>Screen Top Depth:</b>		10.0			
<b>Screen End Depth:</b>		15.0			
<b>Screen Material:</b>		5			
<b>Screen Depth UOM:</b>		ft			
<b>Screen Diameter UOM:</b>		inch			
<b>Screen Diameter:</b>		2.25			
 <b><u>Water Details</u></b>					
<b>Water ID:</b>		1007106131			
<b>Layer:</b>					
<b>Kind Code:</b>					
<b>Kind:</b>					
<b>Water Found Depth:</b>					
<b>Water Found Depth UOM:</b>		ft			
 <b><u>Hole Diameter</u></b>					
<b>Hole ID:</b>		1007106130			
<b>Diameter:</b>		6.0			
<b>Depth From:</b>		0.0			
<b>Depth To:</b>		15.0			

Map Key	Number of Records	Direction/ Distance (m)	Elev/Diff (m)	Site	DB
Hole Depth UOM:		ft			
Hole Diameter UOM:		inch			
<b>Links</b>					
Bore Hole ID:	1006928196			Tag No:	A199245
Depth M:	4.572			Contractor:	7241
Year Completed:	2017			Latitude:	43.5780240203986
Well Completed Dt:	10/21/2017			Longitude:	-79.7147713372633
Audit No:	Z273880			Y:	43.57802401801884
Path:	730\7302258.pdf			X:	-79.71477118738312
<a href="#">45</a>	1 of 2	WNW/98.6	158.6 / 1.92	Vic Condo Phase I Mississauga ON L5M	EHS
Order No:	23041802992			Nearest Intersection:	
Status:	C			Municipality:	
Report Type:	RSC Report (Urban)			Client Prov/State:	ON
Report Date:	21-APR-23			Search Radius (km):	.3
Date Received:	18-APR-23			X:	-79.71760529
Previous Site Name:				Y:	43.58066171
Lot/Building Size:					
Additional Info Ordered:	Aerial Photos				
<a href="#">45</a>	2 of 2	WNW/98.6	158.6 / 1.92	Vic Condo Phase I Mississauga ON L5M	EHS
Order No:	23041802992			Nearest Intersection:	
Status:	C			Municipality:	
Report Type:	RSC Report (Urban)			Client Prov/State:	ON
Report Date:	21-APR-23			Search Radius (km):	.3
Date Received:	18-APR-23			X:	-79.71760529
Previous Site Name:				Y:	43.58066171
Lot/Building Size:					
Additional Info Ordered:	Aerial Photos				
<a href="#">46</a>	1 of 1	NNE/105.9	159.5 / 2.80	TORNAT CONSTRUCTION CORP. 30 TANNERY ST., STREETSVILLE MISSISSAUGA CITY ON L5M 6B7	CA
Certificate #:	8-3046-96-				
Application Year:	96				
Issue Date:	5/1/1996				
Approval Type:	Industrial air				
Status:	Approved				
Application Type:					
Client Name:					
Client Address:					
Client City:					
Client Postal Code:					
Project Description:	INSTALL EMERGENCY DIESEL GENERATOR				
Contaminants:					
Emission Control:	No Controls				
<a href="#">47</a>	1 of 2	E/106.4	159.8 / 3.11	30 Thomas Street Mississauga Mississauga ON L5M 1Y5	EHS
Order No:	22110100620			Nearest Intersection:	
Status:	C			Municipality:	Mississauga (Streetsville)

Map Key	Number of Records	Direction/ Distance (m)	Elev/Diff (m)	Site	DB
<b>Report Type:</b> Standard Report <b>Report Date:</b> 04-NOV-22 <b>Date Received:</b> 01-NOV-22 <b>Previous Site Name:</b> residential <b>Lot/Building Size:</b> ~75m frontage <b>Additional Info Ordered:</b>					
<b>Client Prov/State:</b> ON <b>Search Radius (km):</b> .25 <b>X:</b> -79.7130595 <b>Y:</b> 43.5794945					
<a href="#">47</a>	2 of 2	E/106.4	159.8 / 3.11	30 Thomas Street Mississauga Mississauga ON L5M 1Y5	EHS
<b>Order No:</b> 22110100620 <b>Status:</b> C <b>Report Type:</b> Standard Report <b>Report Date:</b> 04-NOV-22 <b>Date Received:</b> 01-NOV-22 <b>Previous Site Name:</b> residential <b>Lot/Building Size:</b> ~75m frontage <b>Additional Info Ordered:</b>					
<b>Nearest Intersection:</b> <b>Municipality:</b> Mississauga (Streetsville) <b>Client Prov/State:</b> ON <b>Search Radius (km):</b> .25 <b>X:</b> -79.7130595 <b>Y:</b> 43.5794945					
<a href="#">48</a>	1 of 1	NW/109.6	159.8 / 3.14	ON	WWIS
<b>Well ID:</b> 4902143 <b>Construction Date:</b> <b>Use 1st:</b> Commerical <b>Use 2nd:</b> 0 <b>Final Well Status:</b> Water Supply <b>Water Type:</b> <b>Casing Material:</b> <b>Audit No:</b> <b>Tag:</b> <b>Constructn Method:</b> <b>Elevation (m):</b> <b>Elevatn Reliabilty:</b> <b>Depth to Bedrock:</b> <b>Well Depth:</b> <b>Overburden/Bedrock:</b> <b>Pump Rate:</b> <b>Static Water Level:</b> <b>Clear/Cloudy:</b> <b>Municipality:</b> MISSISSAUGA CITY (STREETSVILLE) <b>Site Info:</b>					
<b>Flowing (Y/N):</b> <b>Flow Rate:</b> <b>Data Entry Status:</b> <b>Data Src:</b> 1 <b>Date Received:</b> 02/17/1964 <b>Selected Flag:</b> TRUE <b>Abandonment Rec:</b> <b>Contractor:</b> 3513 <b>Form Version:</b> 1 <b>Owner:</b> <b>County:</b> PEEL <b>Lot:</b> <b>Concession:</b> <b>Concession Name:</b> <b>Easting NAD83:</b> <b>Northing NAD83:</b> <b>Zone:</b> <b>UTM Reliability:</b>					
<b>PDF URL (Map):</b> <a href="https://d2khazk8e83rdv.cloudfront.net/moe_mapping/downloads/2Water/Wells_pdfs/490\4902143.pdf">https://d2khazk8e83rdv.cloudfront.net/moe_mapping/downloads/2Water/Wells_pdfs/490\4902143.pdf</a>					
<b><u>Additional Detail(s) (Map)</u></b>					
<b>Well Completed Date:</b> 09/18/1963 <b>Year Completed:</b> 1963 <b>Depth (m):</b> 38.1 <b>Latitude:</b> 43.5809705975563 <b>Longitude:</b> -79.7173765630025 <b>Path:</b> 490\4902143.pdf					
<b><u>Bore Hole Information</u></b>					
<b>Bore Hole ID:</b> 10316986 <b>DP2BR:</b> <b>Spatial Status:</b> <b>Code OB:</b> <b>Code OB Desc:</b>					
<b>Elevation:</b> <b>Elevrc:</b> <b>Zone:</b> 17 <b>East83:</b> 603554.60 <b>North83:</b> 4826133.00					

Map Key	Number of Records	Direction/ Distance (m)	Elev/Diff (m)	Site	DB
<hr/>					
Open Hole:				Org CS:	
Cluster Kind:				UTMRC:	5
Date Completed:	09/18/1963			UTMRC Desc:	margin of error : 100 m - 300 m
Remarks:				Location Method:	p5
Loc Method Desc:		Original Pre1985 UTM Rel Code 5: margin of error : 100 m - 300 m			
Elevrc Desc:					
Location Source Date:					
Improvement Location Source:					
Improvement Location Method:					
Source Revision Comment:					
Supplier Comment:					
<u>Overburden and Bedrock</u>					
<u>Materials Interval</u>					
Formation ID:		932036887			
Layer:		1			
Color:					
General Color:					
Mat1:		02			
Most Common Material:		TOPSOIL			
Mat2:					
Mat2 Desc:					
Mat3:					
Mat3 Desc:					
Formation Top Depth:		0.0			
Formation End Depth:		1.0			
Formation End Depth UOM:		ft			
<u>Overburden and Bedrock</u>					
<u>Materials Interval</u>					
Formation ID:		932036889			
Layer:		3			
Color:		3			
General Color:		BLUE			
Mat1:		17			
Most Common Material:		SHALE			
Mat2:					
Mat2 Desc:					
Mat3:					
Mat3 Desc:					
Formation Top Depth:		35.0			
Formation End Depth:		125.0			
Formation End Depth UOM:		ft			
<u>Overburden and Bedrock</u>					
<u>Materials Interval</u>					
Formation ID:		932036888			
Layer:		2			
Color:					
General Color:					
Mat1:		05			
Most Common Material:		CLAY			
Mat2:		12			
Mat2 Desc:		STONES			
Mat3:					
Mat3 Desc:					
Formation Top Depth:		1.0			
Formation End Depth:		35.0			
Formation End Depth UOM:		ft			

Map Key	Number of Records	Direction/ Distance (m)	Elev/Diff (m)	Site	DB
<b><u>Method of Construction &amp; Well Use</u></b>					
Method Construction ID:	964902143				
Method Construction Code:	1				
Method Construction:	Cable Tool				
Other Method Construction:					
<b><u>Pipe Information</u></b>					
Pipe ID:	10865556				
Casing No:	1				
Comment:					
Alt Name:					
<b><u>Construction Record - Casing</u></b>					
Casing ID:	930523889				
Layer:	1				
Material:	1				
Open Hole or Material:	STEEL				
Depth From:					
Depth To:	38.0				
Casing Diameter:	8.0				
Casing Diameter UOM:	inch				
Casing Depth UOM:	ft				
<b><u>Construction Record - Casing</u></b>					
Casing ID:	930523890				
Layer:	2				
Material:	4				
Open Hole or Material:	OPEN HOLE				
Depth From:					
Depth To:	125.0				
Casing Diameter:	8.0				
Casing Diameter UOM:	inch				
Casing Depth UOM:	ft				
<b><u>Results of Well Yield Testing</u></b>					
Pumping Test Method Desc:	PUMP				
Pump Test ID:	994902143				
Pump Set At:					
Static Level:	18.0				
Final Level After Pumping:	125.0				
Recommended Pump Depth:	123.0				
Pumping Rate:	2.0				
Flowing Rate:					
Recommended Pump Rate:	2.0				
Levels UOM:	ft				
Rate UOM:	GPM				
Water State After Test Code:	1				
Water State After Test:	CLEAR				
Pumping Test Method:	1				
Pumping Duration HR:	8				
Pumping Duration MIN:	0				
Flowing:	No				
<b><u>Water Details</u></b>					

Map Key	Number of Records	Direction/ Distance (m)	Elev/Diff (m)	Site	DB
<b>Water ID:</b> 933790133 <b>Layer:</b> 1 <b>Kind Code:</b> 2 <b>Kind:</b> SALTY <b>Water Found Depth:</b> 80.0 <b>Water Found Depth UOM:</b> ft					
<b>Links</b>					
<b>Bore Hole ID:</b> 10316986 <b>Depth M:</b> 38.1 <b>Year Completed:</b> 1963 <b>Well Completed Dt:</b> 09/18/1963 <b>Audit No:</b> <b>Path:</b> 490\4902143.pdf					
<b>Tag No:</b> <b>Contractor:</b> 3513 <b>Latitude:</b> 43.5809705975563 <b>Longitude:</b> -79.7173765630025 <b>Y:</b> 43.58097059613124 <b>X:</b> -79.71737641290696					
<a href="#">49</a>	1 of 2	WSW/110.1	155.1 / -1.58	Joymar Drive & Tannery Rd (at intersection) Mississauga ON	SPL
<b>Ref No:</b> 3280-9VCBRP <b>Year:</b> <b>Incident Dt:</b> 4/7/2015 <b>MOE Response:</b> N <b>Dt MOE Arvl on Scn:</b> <b>MOE Reported Dt:</b> 4/7/2015 <b>Dt Document Closed:</b> <b>Site No:</b> NA <b>Site County/District:</b> <b>Site Geo Ref Meth:</b> <b>Site District Office:</b> <b>Nearest Watercourse:</b> <b>Site Name:</b> Watermain break<UNOFFICIAL> <b>Site Address:</b> Joymar Drive & Tannery Rd (at intersection) <b>Site Region:</b> <b>Site Municipality:</b> Mississauga <b>Site Lot:</b> <b>Site Conc:</b> <b>Site Geo Ref Accu:</b> <b>Site Map Datum:</b> <b>Northing:</b> <b>Easting:</b> <b>Incident Cause:</b> Unknown / N/A <b>Incident Event:</b> <b>Environment Impact:</b> <b>Nature of Impact:</b> Surface Water <b>Contaminant Qty:</b> 0 other - see incident description <b>System Facility Address:</b> <b>Client Name:</b> <b>Client Type:</b> <b>Call Report Location Geodata:</b> <b>Contaminant Code:</b> 99 <b>Contaminant Name:</b> SILT <b>Contaminant Limit 1:</b> <b>Contam Limit Freq 1:</b> <b>Contaminant UN No 1:</b> <b>Receiving Medium:</b> <b>Receiving Environment:</b> <b>Incident Reason:</b> Unknown / N/A <b>Incident Summary:</b> Region of Peel: Watermain break, silt impacts <b>Activity Preceding Spill:</b> <b>Property 2nd Watershed:</b> <b>Property Tertiary Watershed:</b> <b>Sector Type:</b> <b>SAC Action Class:</b> Watercourse Spills					
<b>Municipality No:</b> <b>Nature of Damage:</b> <b>Discharger Report:</b> <b>Material Group:</b> <b>Health/Env Conseq:</b> <b>Agency Involved:</b>					

Map Key	Number of Records	Direction/ Distance (m)	Elev/Diff (m)	Site	DB
Source Type:					
<a href="#">49</a>	2 of 2	WSW/110.1	155.1 / -1.58	The Regional Municipality of Peel Corner of Joymar and Tannery Street Mississauga ON	SPL
<div> <div> <b>Ref No:</b> 8470-9VLRCX  <b>Year:</b>  <b>Incident Dt:</b> 4/15/2015  <b>MOE Response:</b> N  <b>Dt MOE Arvl on Scn:</b>  <b>MOE Reported Dt:</b> 4/15/2015  <b>Dt Document Closed:</b>  <b>Site No:</b> NA  <b>Site County/District:</b>  <b>Site Geo Ref Meth:</b>  <b>Site District Office:</b>  <b>Nearest Watercourse:</b> Mullet Lake  <b>Site Name:</b> Watermain, Mullet Creek&lt;UNOFFICIAL&gt;  <b>Site Address:</b> Corner of Joymar and Tannery Street  <b>Site Region:</b>  <b>Site Municipality:</b> Mississauga  <b>Site Lot:</b>  <b>Site Conc:</b>  <b>Site Geo Ref Accu:</b>  <b>Site Map Datum:</b>  <b>Northing:</b> 4825935  <b>Easting:</b> 603504  <b>Incident Cause:</b> Leak/Break  <b>Incident Event:</b>  <b>Environment Impact:</b>  <b>Nature of Impact:</b> Surface Water  <b>Contaminant Qty:</b> other - see incident description  <b>System Facility Address:</b>  <b>Client Name:</b> The Regional Municipality of Peel  <b>Client Type:</b>  <b>Call Report Location Geodata:</b>  <b>Contaminant Code:</b> 99  <b>Contaminant Name:</b> SILT  <b>Contaminant Limit 1:</b>  <b>Contam Limit Freq 1:</b>  <b>Contaminant UN No 1:</b>  <b>Receiving Medium:</b>  <b>Receiving Environment:</b>  <b>Incident Reason:</b> Unknown / N/A  <b>Incident Summary:</b> Peel- Watermain Break-Murky Water to Mullet Creek  <b>Activity Preceding Spill:</b>  <b>Property 2nd Watershed:</b>  <b>Property Tertiary Watershed:</b>  <b>Sector Type:</b>  <b>SAC Action Class:</b> Watercourse Spills  <b>Source Type:</b> </div> <div> <b>Municipality No:</b>  <b>Nature of Damage:</b>  <b>Discharger Report:</b>  <b>Material Group:</b>  <b>Health/Env Conseq:</b>  <b>Agency Involved:</b> </div> </div>					
<a href="#">50</a>	1 of 2	ESE/110.9	157.3 / 0.64	R.M. OF PEEL EMBY DR./THOMAS ST. MISSISSAUGA CITY ON	CA
<div> <b>Certificate #:</b> 3-0530-94-  <b>Application Year:</b> 94  <b>Issue Date:</b> 5/20/1994  <b>Approval Type:</b> Municipal sewage  <b>Status:</b> Approved </div>					



Map Key	Number of Records	Direction/ Distance (m)	Elev/Diff (m)	Site	DB
<b>Application Type:</b> <b>Client Name:</b> <b>Client Address:</b> <b>Client City:</b> <b>Client Postal Code:</b> <b>Project Description:</b> <b>Contaminants:</b> <b>Emission Control:</b>					
<a href="#">50</a>	2 of 2	ESE/110.9	157.3 / 0.64	R.M. OF PEEL EMBY DR./THOMAS ST. MISSISSAUGA CITY ON	CA
<b>Certificate #:</b> 7-0397-94- <b>Application Year:</b> 94 <b>Issue Date:</b> 5/19/1994 <b>Approval Type:</b> Municipal water <b>Status:</b> Approved <b>Application Type:</b> <b>Client Name:</b> <b>Client Address:</b> <b>Client City:</b> <b>Client Postal Code:</b> <b>Project Description:</b> <b>Contaminants:</b> <b>Emission Control:</b>					
<a href="#">51</a>	1 of 12	NE/118.0	159.8 / 3.14	MISSISSAUGA HYDRO 22 PEARL STREET TRANSFORMER MISSISSAUGA CITY ON L5M 1X2	SPL
<b>Ref No:</b> 102704 <b>Year:</b> <b>Incident Dt:</b> 7/13/1994 <b>MOE Response:</b> <b>Dt MOE Arvl on Scn:</b> <b>MOE Reported Dt:</b> 7/13/1994 <b>Dt Document Closed:</b> <b>Site No:</b> <b>Site County/District:</b> <b>Site Geo Ref Meth:</b> <b>Site District Office:</b> <b>Nearest Watercourse:</b> <b>Site Name:</b> <b>Site Address:</b> <b>Site Region:</b> <b>Site Municipality:</b> MISSISSAUGA CITY <b>Site Lot:</b> <b>Site Conc:</b> <b>Site Geo Ref Accu:</b> <b>Site Map Datum:</b> <b>Northings:</b> <b>Easting:</b> <b>Incident Cause:</b> COOLING SYSTEM LEAK <b>Incident Event:</b> <b>Environment Impact:</b> NOT ANTICIPATED <b>Nature of Impact:</b> <b>Contaminant Qty:</b> <b>System Facility Address:</b> <b>Client Name:</b> <b>Client Type:</b> <b>Call Report Location Geodata:</b>					
<b>Municipality No:</b> 21102 <b>Nature of Damage:</b> <b>Discharger Report:</b> <b>Material Group:</b> <b>Health/Env Conseq:</b> <b>Agency Involved:</b>					

Map Key	Number of Records	Direction/ Distance (m)	Elev/Diff (m)	Site	DB
<b>Contaminant Code:</b> <b>Contaminant Name:</b> <b>Contaminant Limit 1:</b> <b>Contam Limit Freq 1:</b> <b>Contaminant UN No 1:</b> <b>Receiving Medium:</b> LAND <b>Receiving Environment:</b> <b>Incident Reason:</b> ERROR <b>Incident Summary:</b> MISSISSAUGA HYDR0-2L NON-PCB TRANSFORMER OIL TO GRND, CLEANUP ONGOING. <b>Activity Preceding Spill:</b> <b>Property 2nd Watershed:</b> <b>Property Tertiary Watershed:</b> <b>Sector Type:</b> <b>SAC Action Class:</b> <b>Source Type:</b>					
<a href="#">51</a>	2 of 12	NE/118.0	159.8 / 3.14	BELL CANADA 22 PEARL STREET STREETSVILLE ON L5M 1X2	NPCB
<b>Company Code:</b> O3139 <b>Industry:</b> Telephone/Telecommunication <b>Site Status:</b> <b>Transaction Date:</b> 8/24/1994 <b>Inspection Date:</b>					
<a href="#">51</a>	3 of 12	NE/118.0	159.8 / 3.14	22 Pearl Street Mississauga ON L5M 1X2	CA
<b>Certificate #:</b> 9688-4Z9JDV <b>Application Year:</b> 02 <b>Issue Date:</b> 1/29/02 <b>Approval Type:</b> Industrial air <b>Status:</b> Approved <b>Application Type:</b> New Certificate of Approval <b>Client Name:</b> Nexacor Realty Management Inc. <b>Client Address:</b> 100 University Avenue, 6th Floor <b>Client City:</b> Toronto <b>Client Postal Code:</b> M5J 1V6 <b>Project Description:</b> Installation of a Diesel Generator <b>Contaminants:</b> <b>Emission Control:</b> Silencer					
<a href="#">51</a>	4 of 12	NE/118.0	159.8 / 3.14	Bell Canada Pearl St 22, Mississauga (Streetsville) ON MISSISSAUGA ON L5M 1X2	DTNK
<b><u>Delisted Commercial Fuel Oil Tanks</u></b>  <b>Licence No:</b> <b>Registration No:</b> 200204-1636 <b>Posse File No:</b> <b>Posse Reg No:</b> <b>Instance No:</b> <b>Status Name:</b> <b>Tank Type:</b> <b>Tank Size:</b> 10066 L <b>Tank Material:</b> Fiberglass reinforced plastic  <b>Facility Type:</b> <b>Fuel Type:</b> <b>Corrosion Protection:</b> <b>NBR:</b> <b>Contact Name:</b> c/o Alain Naud <b>Contact Address:</b> 3685 Aylmer - Bureau 200 <b>Contact Address2:</b> <b>Contact Suite:</b> <b>Contact City:</b> Montreal					

Map Key	Number of Records	Direction/ Distance (m)	Elev/Diff (m)	Site	DB
<b>Tk Age(as of 05/1992):</b> 1 year <b>Tank Address:</b> Pearl St 22, Mississauga (Streetsville) ON <b>Instance Type:</b> <b>Instance Creation Dt:</b> <b>Instance Install Dt:</b> <b>Item:</b> <b>Item Desc:</b> <b>Device Instld Loc:</b> <b>Description:</b> <b>Original Source:</b> CFOT <b>Record Date:</b> Up to Apr 2013					
<b>Contact Prov:</b> QC <b>Contact Postal:</b> H2X 2C5 <b>Province:</b> <b>Letter Sent:</b> <b>Context:</b> <b>Distributor:</b> Esso <b>Comments:</b>					
<a href="#">51</a>	5 of 12	NE/118.0	159.8 / 3.14	<b>BELL CANADA 22 PEARL ST STREETSVILLE ON L5M 1X2</b>	<b>NPCB</b>
<b>Company Code:</b> O3139 <b>Industry:</b> TELEPHONE/TELECOMMUNICATION <b>Site Status:</b> DELETED FEDERAL SITES <b>Transaction Date:</b> 8/3/1995 <b>Inspection Date:</b>					
<a href="#">51</a>	6 of 12	NE/118.0	159.8 / 3.14	<b>Bell Canada 22 Pearl Street Mississauga ON L5M 1X2</b>	<b>CA</b>
<b>Certificate #:</b> 9688-4Z9JDV <b>Application Year:</b> 2003 <b>Issue Date:</b> 6/27/2003 <b>Approval Type:</b> Air <b>Status:</b> Approved <b>Application Type:</b> <b>Client Name:</b> <b>Client Address:</b> <b>Client City:</b> <b>Client Postal Code:</b> <b>Project Description:</b> <b>Contaminants:</b> <b>Emission Control:</b>					
<a href="#">51</a>	7 of 12	NE/118.0	159.8 / 3.14	<b>BELL CANADA 22 PEARL STREET STREETSVILLE MISSISSAUGA L5M 1X2 ON CA ON</b>	<b>CFOT</b>
<b>Licence No:</b> <b>Registration No:</b> <b>Posse File No:</b> <b>Posse Reg No:</b> <b>Status Name:</b> <b>Tank Type:</b> Single Wall UST <b>Tank Size:</b> 10066 <b>Tank Material:</b> Fiberglass (FRP) <b>Instance No:</b> 61729818 <b>Inst Creation Date:</b> 3/2/2009 <b>Inst Install Date:</b> 3/2/2009 <b>Item:</b> FS FUEL OIL TANK <b>Tank Age (as of 05/1992):</b> <b>Device Installed Location:</b> 22 PEARL STREET STREETSVILLE MISSISSAUGA L5M 1X2 ON CA <b>Description:</b> NULL <b>Contact Name:</b>					
<b>Item Description:</b> Fuel Oil Tank <b>Instance Type:</b> <b>Facility Type:</b> <b>Fuel Type:</b> <b>Distributor:</b> <b>Letter Sent:</b> <b>Comments:</b> <b>Corrosion Protect:</b> <b>Province:</b> <b>Nbr:</b> <b>Context:</b> FS Fuel Oil Tank					

Map Key	Number of Records	Direction/ Distance (m)	Elev/Diff (m)	Site	DB
<b>Contact Address:</b> <b>Contact Address2:</b> <b>Contact Suite:</b> <b>Contact City:</b> <b>Contact Prov:</b> <b>Contact Postal:</b>					
<a href="#">51</a>	8 of 12	NE/118.0	159.8 / 3.14	<b>Bell Canada</b> <b>22 Pearl Street</b> <b>Mississauga ON H2Z 1S3</b>	ECA
<b>Approval No:</b> 9688-4Z9JDV <b>Approval Date:</b> 2003-06-27 <b>Status:</b> Approved <b>Record Type:</b> ECA <b>Link Source:</b> IDS <b>SWP Area Name:</b> Credit Valley <b>Approval Type:</b> ECA-AIR <b>Project Type:</b> AIR <b>Business Name:</b> Bell Canada <b>Address:</b> 22 Pearl Street <b>Full Address:</b> <b>Full PDF Link:</b> <a href="https://www.accessenvironment.ene.gov.on.ca/instruments/4729-5KCKJ3-14.pdf">https://www.accessenvironment.ene.gov.on.ca/instruments/4729-5KCKJ3-14.pdf</a> <b>PDF Site Location:</b>					
<b>MOE District:</b> Halton-Peel <b>City:</b> <b>Longitude:</b> -79.71417 <b>Latitude:</b> 43.580795 <b>Geometry X:</b> <b>Geometry Y:</b>					
<a href="#">51</a>	9 of 12	NE/118.0	159.8 / 3.14	<b>Nexacor Realty Management Inc.</b> <b>22 Pearl Street</b> <b>Mississauga ON M5J 1V6</b>	ECA
<b>Approval No:</b> 9688-4Z9JDV <b>Approval Date:</b> 2002-01-29 <b>Status:</b> Amended <b>Record Type:</b> ECA <b>Link Source:</b> IDS <b>SWP Area Name:</b> Credit Valley <b>Approval Type:</b> ECA-AIR <b>Project Type:</b> AIR <b>Business Name:</b> Nexacor Realty Management Inc. <b>Address:</b> 22 Pearl Street <b>Full Address:</b> <b>Full PDF Link:</b> <a href="https://www.accessenvironment.ene.gov.on.ca/instruments/8658-4WEPKE-14.pdf">https://www.accessenvironment.ene.gov.on.ca/instruments/8658-4WEPKE-14.pdf</a> <b>PDF Site Location:</b>					
<b>MOE District:</b> Halton-Peel <b>City:</b> <b>Longitude:</b> -79.71417 <b>Latitude:</b> 43.580795 <b>Geometry X:</b> <b>Geometry Y:</b>					
<a href="#">51</a>	10 of 12	NE/118.0	159.8 / 3.14	<b>BELL CANADA</b> <b>22 PEARL ST MISSISSAUGA L5M 1X2 ON CA</b> <b>ON</b>	CFOT
<b>Licence No:</b> <b>Registration No:</b> <b>Posse File No:</b> <b>Posse Reg No:</b> <b>Status Name:</b> <b>Tank Type:</b> Double Wall UST <b>Tank Size:</b> 10066 <b>Tank Material:</b> Fiberglass (FRP) <b>Instance No:</b> 64713590 <b>Inst Creation Date:</b> 1/7/2016 12:38:55 PM <b>Inst Install Date:</b> 1/7/2016 12:38:55 PM <b>Item:</b> FS FUEL OIL TANK <b>Tank Age (as of 05/1992):</b>					
<b>Item Description:</b> Fuel Oil Tank <b>Instance Type:</b> <b>Facility Type:</b> <b>Fuel Type:</b> <b>Distributor:</b> <b>Letter Sent:</b> <b>Comments:</b> <b>Corrosion Protect:</b> <b>Province:</b> <b>Nbr:</b> <b>Context:</b> FS Fuel Oil Tank					

Map Key	Number of Records	Direction/ Distance (m)	Elev/Diff (m)	Site	DB
<b>Device Installed Location:</b>		22 PEARL ST MISSISSAUGA L5M 1X2 ON CA			
<b>Description:</b>		Veeder-Root leak detection system. Brine interstitial monitoring. Existing overfill protection valve. Lines upgraded in January 2016			
<b>Contact Name:</b>					
<b>Contact Address:</b>					
<b>Contact Address2:</b>					
<b>Contact Suite:</b>					
<b>Contact City:</b>					
<b>Contact Prov:</b>					
<b>Contact Postal:</b>					

<a href="#">51</a>	11 of 12	NE/118.0	159.8 / 3.14	BELL CANADA 22 PEARL STREET STREETSVILLE MISSISSAUGA L5M 1X2 ON CA ON	DTNK
--------------------	----------	----------	--------------	--	------

**Delisted Expired Fuel Safety Facilities**

<b>Instance No:</b>	61729818	<b>Expired Date:</b>	
<b>Status:</b>	EXPIRED	<b>Max Hazard Rank:</b>	NULL
<b>Instance ID:</b>		<b>Facility Location:</b>	22 PEARL STREET STREETSVILLE MISSISSAUGA L5M 1X2 ON CA FS FUEL OIL TANK
<b>Instance Type:</b>		<b>Facility Type:</b>	
<b>Instance Creation Dt:</b>	3/2/2009	<b>Fuel Type 2:</b>	
<b>Instance Install Dt:</b>	3/2/2009	<b>Fuel Type 3:</b>	
<b>Item Description:</b>	Fuel Oil Tank	<b>Panam Related:</b>	NULL
<b>Manufacturer:</b>	NULL	<b>Panam Venue Nm:</b>	NULL
<b>Model:</b>	NULL	<b>External Identifier:</b>	NULL
<b>Serial No:</b>	NULL	<b>Item:</b>	
<b>ULC Standard:</b>	NULL	<b>Piping Steel:</b>	
<b>Quantity:</b>	1	<b>Piping Galvanized:</b>	
<b>Unit of Measure:</b>	EA	<b>Tank Single Wall St:</b>	
<b>Overfill Prot Type:</b>		<b>Piping Underground:</b>	
<b>Creation Date:</b>	7/5/2009 3:15:17 AM	<b>Tank Underground:</b>	
<b>Next Periodic Str DT:</b>	NULL	<b>Source:</b>	FS Fuel Oil Tank
<b>TSSA Base Sched Cycle 2:</b>	NULL		
<b>TSSAMax Hazard Rank 1:</b>	NULL		
<b>TSSA Risk Based Periodic Yn:</b>	NULL		
<b>TSSA Volume of Directives:</b>	NULL		
<b>TSSA Periodic Exempt:</b>	NULL		
<b>TSSA Statutory Interval:</b>	NULL		
<b>TSSA Recd Insp Interva:</b>	NULL		
<b>TSSA Recd Tolerance:</b>	NULL		
<b>TSSA Program Area:</b>	NULL		
<b>TSSA Program Area 2:</b>	NULL		
<b>Description:</b>	NULL		
<b>Original Source:</b>	EXP		
<b>Record Date:</b>	31-MAY-2021		

<a href="#">51</a>	12 of 12	NE/118.0	159.8 / 3.14	BELL CANADA 22 PEARL ST MISSISSAUGA L5M 1X2 ON CA ON	DTNK
--------------------	----------	----------	--------------	--	------

**Delisted Fuel Storage Tank**

<b>Instance No:</b>	64713590	<b>Creation Date:</b>	1/7/2016 12:39:32 PM
<b>Status:</b>	Active	<b>Overfill Prot Type:</b>	
<b>Instance Type:</b>		<b>Facility Location:</b>	22 PEARL ST MISSISSAUGA L5M 1X2 ON CA
<b>Fuel Type:</b>		<b>Piping SW Steel:</b>	

Map Key	Number of Records	Direction/ Distance (m)	Elev/Diff (m)	Site	DB
<div> <div> <b>Cont Name:</b>  <b>Capacity:</b> 10066  <b>Tank Material:</b> Fiberglass (FRP)  <b>Corrosion Prot:</b> Fiberglass  <b>Tank Type:</b> Double Wall UST  <b>Install Year:</b> 2001  <b>Facility Type:</b> FS FUEL OIL TANK  <b>Device Installed Loc:</b>  <b>Fuel Type 2:</b>  <b>Fuel Type 3:</b>  <b>Item:</b>  <b>Item Description:</b> Fuel Oil Tank  <b>Model:</b> NULL  <b>Description:</b> Veeder-Root leak detection system. Brine interstitial monitoring. Existing overfill protection valve. Lines upgraded in January 2016 </div> <div> <b>Piping SW Galvan:</b>  <b>Tanks SW Steel:</b>  <b>Piping Underground:</b>  <b>No Underground:</b>  <b>Max Hazard Rank:</b> NULL  <b>Max Hazard Rank 1:</b> NULL  <b>Nxt Period Start Dt:</b> NULL  <b>Program Area 1:</b> NULL  <b>Program Area 2:</b> NULL  <b>Nxt Period Strt Dt 2:</b> NULL  <b>Risk Based Periodic:</b> NULL  <b>Vol of Directives:</b> NULL  <b>Years in Service:</b> NULL  <b>Created Date:</b> NULL </div> </div> <div> <b>Instance Creation Dt:</b> 1/7/2016 12:38:55 PM  <b>Instance Install Dt:</b> 1/7/2016 12:38:55 PM  <b>Manufacturer:</b> NULL  <b>Serial No:</b> NULL  <b>ULC Standard:</b> NULL  <b>Quantity:</b> 1  <b>Unit of Measure:</b> EA  <b>Parent Fac Type:</b>  <b>TSSA Base Sched Cycle 1:</b> NULL  <b>TSSA Base Sched Cycle 2:</b> NULL  <b>Original Source:</b> FST  <b>Record Date:</b> 31-MAY-2021 </div> <div> <b>Federal Device:</b> NULL  <b>Periodic Exempt:</b> NULL  <b>Statutory Interval:</b> NULL  <b>Rcomnd Insp Interval:</b> NULL  <b>Recommended Toler:</b> NULL  <b>Panam Venue Name:</b> NULL  <b>External Identifier:</b> NULL </div>					
<a href="#">52</a>	1 of 2	ENE/118.0	159.8 / 3.14	R.M. OF PEEL PEARL ST/BROADWAY ST/QUEEN ST. MISSISSAUGA CITY ON	CA
<div> <b>Certificate #:</b> 7-0350-97-  <b>Application Year:</b> 97  <b>Issue Date:</b> 5/7/1997  <b>Approval Type:</b> Municipal water  <b>Status:</b> Approved  <b>Application Type:</b>  <b>Client Name:</b>  <b>Client Address:</b>  <b>Client City:</b>  <b>Client Postal Code:</b>  <b>Project Description:</b>  <b>Contaminants:</b>  <b>Emission Control:</b> </div>					
<a href="#">52</a>	2 of 2	ENE/118.0	159.8 / 3.14	R.M. OF PEEL PEARL ST/BROADWAY ST/QUEEN ST. MISSISSAUGA CITY ON	CA
<div> <b>Certificate #:</b> 3-0455-97-  <b>Application Year:</b> 97  <b>Issue Date:</b> 5/7/1997  <b>Approval Type:</b> Municipal sewage  <b>Status:</b> Approved  <b>Application Type:</b>  <b>Client Name:</b>  <b>Client Address:</b>  <b>Client City:</b>  <b>Client Postal Code:</b>  <b>Project Description:</b> </div>					

Map Key	Number of Records	Direction/ Distance (m)	Elev/Diff (m)	Site	DB
<b>Contaminants:</b> <b>Emission Control:</b>					
<a href="#">53</a>	1 of 2	ENE/119.0	159.8 / 3.14	15 Pearl St Mississauga ON L5M 1X1	EHS
<b>Order No:</b> 22031000071 <b>Status:</b> C <b>Report Type:</b> Custom Report <b>Report Date:</b> 15-MAR-22 <b>Date Received:</b> 10-MAR-22 <b>Previous Site Name:</b> <b>Lot/Building Size:</b> <b>Additional Info Ordered:</b> Fire Insur. Maps and/or Site Plans					
<b>Nearest Intersection:</b> <b>Municipality:</b> <b>Client Prov/State:</b> ON <b>Search Radius (km):</b> .25 <b>X:</b> -79.71354654 <b>Y:</b> 43.58044546					
<a href="#">53</a>	2 of 2	ENE/119.0	159.8 / 3.14	15 Pearl St Mississauga ON L5M 1X1	EHS
<b>Order No:</b> 22031000071 <b>Status:</b> C <b>Report Type:</b> Custom Report <b>Report Date:</b> 15-MAR-22 <b>Date Received:</b> 10-MAR-22 <b>Previous Site Name:</b> <b>Lot/Building Size:</b> <b>Additional Info Ordered:</b> Fire Insur. Maps and/or Site Plans					
<b>Nearest Intersection:</b> <b>Municipality:</b> <b>Client Prov/State:</b> ON <b>Search Radius (km):</b> .25 <b>X:</b> -79.71354654 <b>Y:</b> 43.58044546					
<a href="#">54</a>	1 of 1	SE/119.4	151.8 / -4.87	Mullet Creek at Thomas Street<UNOFFICIAL> Mississauga ON	SPL
<b>Ref No:</b> 3556-6EXSWW <b>Year:</b> <b>Incident Dt:</b> 8/4/2005 <b>MOE Response:</b> <b>Dt MOE Arvl on Scn:</b> <b>MOE Reported Dt:</b> 8/4/2005 <b>Dt Document Closed:</b> <b>Site No:</b> <b>Site County/District:</b> <b>Site Geo Ref Meth:</b> <b>Site District Office:</b> Halton-Peel <b>Nearest Watercourse:</b> <b>Site Name:</b> Mullet Creek at Thomas Street<UNOFFICIAL> <b>Site Address:</b> <b>Site Region:</b> <b>Site Municipality:</b> Mississauga <b>Site Lot:</b> <b>Site Conc:</b> <b>Site Geo Ref Accu:</b> <b>Site Map Datum:</b> <b>Northing:</b> <b>Easting:</b> <b>Incident Cause:</b> Discharge Or Bypass To A Watercourse <b>Incident Event:</b> <b>Environment Impact:</b> Possible <b>Nature of Impact:</b> Surface Water Pollution <b>Contaminant Qty:</b> <b>System Facility Address:</b> <b>Client Name:</b> <b>Client Type:</b>					
<b>Municipality No:</b> <b>Nature of Damage:</b> <b>Discharger Report:</b> 0 <b>Material Group:</b> Miscellaneous <b>Health/Env Conseq:</b> <b>Agency Involved:</b>					

Map Key	Number of Records	Direction/ Distance (m)	Elev/Diff (m)	Site	DB
<b>Call Report Location Geodata:</b> <b>Contaminant Code:</b> <b>Contaminant Name:</b> <b>Contaminant Limit 1:</b> <b>Contam Limit Freq 1:</b> <b>Contaminant UN No 1:</b> <b>Receiving Medium:</b> Water <b>Receiving Environment:</b> <b>Incident Reason:</b> <b>Incident Summary:</b> Mullet Creek: White substance in creek from unknown source <b>Activity Preceding Spill:</b> <b>Property 2nd Watershed:</b> <b>Property Tertiary Watershed:</b> <b>Sector Type:</b> <b>SAC Action Class:</b> Spills to Watercourses <b>Source Type:</b>					
<a href="#">55</a>	1 of 3	NNW/121.3	159.2 / 2.49	STREETSVILLE DISTRIBUTION 169 CRUMBIE ST UNIT 6 MISSISSAUGA ON L5M 1H7	SCT
<b>Established:</b> 1998 <b>Plant Size (ft²):</b> 1000 <b>Employment:</b> 2					
<b>--Details--</b> <b>Description:</b> Other Printing <b>SIC/NAICS Code:</b> 323119					
<a href="#">55</a>	2 of 3	NNW/121.3	159.2 / 2.49	HALTON MISSISSAUGA AMBULANCE SERVICE 169 CRUMBIE STREET, STATION 4 MISSISSAUGA ON L5M 1H7	GEN
<b>Generator No:</b> ON0069014 <b>SIC Code:</b> 8631 <b>SIC Description:</b> AMBULANCE SERVICES <b>Approval Years:</b> 01 <b>PO Box No:</b> <b>Country:</b> <b>Status:</b> <b>Co Admin:</b> <b>Choice of Contact:</b> <b>Phone No Admin:</b> <b>Contaminated Facility:</b> <b>MHSW Facility:</b>					
<b><u>Detail(s)</u></b>					
<b>Waste Class:</b> 150 <b>Waste Class Name:</b> INERT INORGANIC WASTES					
<a href="#">55</a>	3 of 3	NNW/121.3	159.2 / 2.49	THE DISTRICT OF HALTON MISSISSAUGA AMBULANCE SERVI 169 CRUMBIE STREET, STATION 4 MISSISSAUGA ON L5M 1H7	GEN
<b>Generator No:</b> ON0069014 <b>SIC Code:</b> 621912 <b>SIC Description:</b> Air Ambulance Services <b>Approval Years:</b> 02,03,04					



Map Key	Number of Records	Direction/ Distance (m)	Elev/Diff (m)	Site	DB
<div>PO Box No:</div> <div>Country:</div> <div>Status:</div> <div>Co Admin:</div> <div>Choice of Contact:</div> <div>Phone No Admin:</div> <div>Contaminated Facility:</div> <div>MHSW Facility:</div>					
<div>Detail(s)</div>					
Waste Class:		150			
Waste Class Name:		INERT INORGANIC WASTES			
56	1 of 1	SSW/126.1	154.0 / -2.66	80 THOMAS ST. MISSISSAUGA ON	WWIS
Well ID:		7263880		Flowing (Y/N):	
Construction Date:				Flow Rate:	
Use 1st:		Monitoring		Data Entry Status:	
Use 2nd:				Data Src:	
Final Well Status:		Observation Wells		Date Received: 05/27/2016	
Water Type:				Selected Flag: TRUE	
Casing Material:				Abandonment Rec:	
Audit No:		Z223852		Contractor: 6607	
Tag:		A201580		Form Version: 7	
Constructn Method:				Owner:	
Elevation (m):				County: PEEL	
Elevatn Reliabilty:				Lot:	
Depth to Bedrock:				Concession:	
Well Depth:				Concession Name:	
Overburden/Bedrock:				Easting NAD83:	
Pump Rate:				Northing NAD83:	
Static Water Level:				Zone:	
Clear/Cloudy:				UTM Reliability:	
Municipality:		MISSISSAUGA CITY			
Site Info:					
PDF URL (Map):					
Additional Detail(s) (Map)					
Well Completed Date:		05/02/2016			
Year Completed:		2016			
Depth (m):		5.5			
Latitude:		43.5780810349199			
Longitude:		-79.7166402992337			
Path:					
Bore Hole Information					
Bore Hole ID:		1006023717		Elevation:	
DP2BR:				Elevrc:	
Spatial Status:				Zone: 17	
Code OB:				East83: 603619.00	
Code OB Desc:				North83: 4825813.00	
Open Hole:				Org CS: UTM83	
Cluster Kind:				UTMRC: 4	
Date Completed:		05/02/2016		UTMRC Desc: margin of error : 30 m - 100 m	
Remarks:				Location Method: wwr	
Loc Method Desc:		on Water Well Record			
Elevrc Desc:					

Map Key	Number of Records	Direction/ Distance (m)	Elev/Diff (m)	Site	DB
<b>Location Source Date:</b> <b>Improvement Location Source:</b> <b>Improvement Location Method:</b> <b>Source Revision Comment:</b> <b>Supplier Comment:</b>					
<b><u>Overburden and Bedrock</u></b> <b><u>Materials Interval</u></b>					
<b>Formation ID:</b>		1006079754			
<b>Layer:</b>		2			
<b>Color:</b>		6			
<b>General Color:</b>		BROWN			
<b>Mat1:</b>		05			
<b>Most Common Material:</b>		CLAY			
<b>Mat2:</b>		06			
<b>Mat2 Desc:</b>		SILT			
<b>Mat3:</b>		66			
<b>Mat3 Desc:</b>		DENSE			
<b>Formation Top Depth:</b>		0.699999988079071			
<b>Formation End Depth:</b>		3.700000047683716			
<b>Formation End Depth UOM:</b>		m			
<b><u>Overburden and Bedrock</u></b> <b><u>Materials Interval</u></b>					
<b>Formation ID:</b>		1006079755			
<b>Layer:</b>		3			
<b>Color:</b>		2			
<b>General Color:</b>		GREY			
<b>Mat1:</b>		05			
<b>Most Common Material:</b>		CLAY			
<b>Mat2:</b>		06			
<b>Mat2 Desc:</b>		SILT			
<b>Mat3:</b>		66			
<b>Mat3 Desc:</b>		DENSE			
<b>Formation Top Depth:</b>		3.700000047683716			
<b>Formation End Depth:</b>		5.5			
<b>Formation End Depth UOM:</b>		m			
<b><u>Overburden and Bedrock</u></b> <b><u>Materials Interval</u></b>					
<b>Formation ID:</b>		1006079753			
<b>Layer:</b>		1			
<b>Color:</b>		2			
<b>General Color:</b>		GREY			
<b>Mat1:</b>		05			
<b>Most Common Material:</b>		CLAY			
<b>Mat2:</b>		06			
<b>Mat2 Desc:</b>		SILT			
<b>Mat3:</b>		66			
<b>Mat3 Desc:</b>		DENSE			
<b>Formation Top Depth:</b>		0.0			
<b>Formation End Depth:</b>		0.699999988079071			
<b>Formation End Depth UOM:</b>		m			
<b><u>Annular Space/Abandonment</u></b> <b><u>Sealing Record</u></b>					
<b>Plug ID:</b>		1006079762			
<b>Layer:</b>		1			

<b>Map Key</b>	<b>Number of Records</b>	<b>Direction/ Distance (m)</b>	<b>Elev/Diff (m)</b>	<b>Site</b>	<b>DB</b>
<b>Plug From:</b>		0.0			
<b>Plug To:</b>		0.30000001192092896			
<b>Plug Depth UOM:</b>		m			
<b><u>Annular Space/Abandonment Sealing Record</u></b>					
<b>Plug ID:</b>		1006079763			
<b>Layer:</b>		2			
<b>Plug From:</b>		0.30000001192092896			
<b>Plug To:</b>		2.200000047683716			
<b>Plug Depth UOM:</b>		m			
<b><u>Method of Construction &amp; Well Use</u></b>					
<b>Method Construction ID:</b>		1006079761			
<b>Method Construction Code:</b>		6			
<b>Method Construction:</b>		Boring			
<b>Other Method Construction:</b>					
<b><u>Pipe Information</u></b>					
<b>Pipe ID:</b>		1006079752			
<b>Casing No:</b>		0			
<b>Comment:</b>					
<b>Alt Name:</b>					
<b><u>Construction Record - Casing</u></b>					
<b>Casing ID:</b>		1006079758			
<b>Layer:</b>		1			
<b>Material:</b>		5			
<b>Open Hole or Material:</b>		PLASTIC			
<b>Depth From:</b>		0.10000000149011612			
<b>Depth To:</b>		2.5			
<b>Casing Diameter:</b>		5.099999904632568			
<b>Casing Diameter UOM:</b>		cm			
<b>Casing Depth UOM:</b>		m			
<b><u>Construction Record - Screen</u></b>					
<b>Screen ID:</b>		1006079759			
<b>Layer:</b>		1			
<b>Slot:</b>		10			
<b>Screen Top Depth:</b>		2.5			
<b>Screen End Depth:</b>		5.5			
<b>Screen Material:</b>		5			
<b>Screen Depth UOM:</b>		m			
<b>Screen Diameter UOM:</b>		cm			
<b>Screen Diameter:</b>		6.400000095367432			
<b><u>Water Details</u></b>					
<b>Water ID:</b>		1006079757			
<b>Layer:</b>					
<b>Kind Code:</b>					
<b>Kind:</b>					
<b>Water Found Depth:</b>					
<b>Water Found Depth UOM:</b>		m			

Map Key	Number of Records	Direction/ Distance (m)	Elev/Diff (m)	Site	DB
<b><u>Hole Diameter</u></b>					
Hole ID:	1006079756				
Diameter:	21.0				
Depth From:	0.0				
Depth To:	5.5				
Hole Depth UOM:	m				
Hole Diameter UOM:	cm				
<b><u>Links</u></b>					
Bore Hole ID:	1006023717			Tag No:	A201580
Depth M:	5.5			Contractor:	6607
Year Completed:	2016			Latitude:	43.5780810349199
Well Completed Dt:	05/02/2016			Longitude:	-79.7166402992337
Audit No:	Z223852			Y:	43.57808103286551
Path:				X:	-79.71664014880018
<a href="#">57</a>	1 of 1	WSW/128.0	156.1 / -0.61	ON	WWIS
Well ID:	7218669			Flowing (Y/N):	
Construction Date:				Flow Rate:	
Use 1st:				Data Entry Status:	Yes
Use 2nd:				Data Src:	
Final Well Status:				Date Received:	03/28/2014
Water Type:				Selected Flag:	TRUE
Casing Material:				Abandonment Rec:	
Audit No:	C25331			Contractor:	7230
Tag:	A153727			Form Version:	8
Constructn Method:				Owner:	
Elevation (m):				County:	PEEL
Elevatn Reliability:				Lot:	
Depth to Bedrock:				Concession:	
Well Depth:				Concession Name:	
Overburden/Bedrock:				Easting NAD83:	
Pump Rate:				Northing NAD83:	
Static Water Level:				Zone:	
Clear/Cloudy:				UTM Reliability:	
Municipality:	MISSISSAUGA CITY				
Site Info:					
PDF URL (Map):					
<b><u>Additional Detail(s) (Map)</u></b>					
Well Completed Date:	12/23/2013				
Year Completed:	2013				
Depth (m):					
Latitude:	43.5790431865221				
Longitude:	-79.7181308867749				
Path:					
<b><u>Bore Hole Information</u></b>					
Bore Hole ID:	1004727770			Elevation:	
DP2BR:				Elevrc:	
Spatial Status:				Zone:	17
Code OB:				East83:	603497.00
Code OB Desc:				North83:	4825918.00
Open Hole:				Org CS:	UTM83
Cluster Kind:				UTMRC:	4

Map Key	Number of Records	Direction/ Distance (m)	Elev/Diff (m)	Site	DB
<b>Date Completed:</b>	12/23/2013			<b>UTMRC Desc:</b>	margin of error : 30 m - 100 m
<b>Remarks:</b>				<b>Location Method:</b>	wwr
<b>Loc Method Desc:</b>	on Water Well Record				
<b>Elevrc Desc:</b>					
<b>Location Source Date:</b>					
<b>Improvement Location Source:</b>					
<b>Improvement Location Method:</b>					
<b>Source Revision Comment:</b>					
<b>Supplier Comment:</b>					
<b><u>Links</u></b>					
<b>Bore Hole ID:</b>	1004727770			<b>Tag No:</b>	A153727
<b>Depth M:</b>				<b>Contractor:</b>	7230
<b>Year Completed:</b>	2013			<b>Latitude:</b>	43.5790431865221
<b>Well Completed Dt:</b>	12/23/2013			<b>Longitude:</b>	-79.7181308867749
<b>Audit No:</b>	C25331			<b>Y:</b>	43.579043184891454
<b>Path:</b>				<b>X:</b>	-79.71813073716487

<b><u>58</u></b>	<b>1 of 1</b>	<b>SSW/134.2</b>	<b>154.3 / -2.37</b>	<b>ON</b>	<b>WWIS</b>
<b>Well ID:</b>	7352687			<b>Flowing (Y/N):</b>	
<b>Construction Date:</b>				<b>Flow Rate:</b>	
<b>Use 1st:</b>				<b>Data Entry Status:</b>	Yes
<b>Use 2nd:</b>				<b>Data Src:</b>	
<b>Final Well Status:</b>				<b>Date Received:</b>	02/04/2020
<b>Water Type:</b>				<b>Selected Flag:</b>	TRUE
<b>Casing Material:</b>				<b>Abandonment Rec:</b>	
<b>Audit No:</b>	C43531			<b>Contractor:</b>	7437
<b>Tag:</b>	A255699			<b>Form Version:</b>	8
<b>Constructn Method:</b>				<b>Owner:</b>	
<b>Elevation (m):</b>				<b>County:</b>	PEEL
<b>Elevatn Reliability:</b>				<b>Lot:</b>	
<b>Depth to Bedrock:</b>				<b>Concession:</b>	
<b>Well Depth:</b>				<b>Concession Name:</b>	
<b>Overburden/Bedrock:</b>				<b>Easting NAD83:</b>	
<b>Pump Rate:</b>				<b>Northing NAD83:</b>	
<b>Static Water Level:</b>				<b>Zone:</b>	
<b>Clear/Cloudy:</b>				<b>UTM Reliability:</b>	
<b>Municipality:</b>	MISSISSAUGA CITY (STREETSVILLE)				
<b>Site Info:</b>					

**PDF URL (Map):**

**Additional Detail(s) (Map)**

**Well Completed Date:** 07/04/2019  
**Year Completed:** 2019  
**Depth (m):**  
**Latitude:** 43.5779176102285  
**Longitude:** -79.7165199184222  
**Path:**

**Bore Hole Information**

**Bore Hole ID:** 1008050586  
**DP2BR:**  
**Spatial Status:**  
**Code OB:**  
**Code OB Desc:**  
**Open Hole:**

**Elevation:**  
**Elevrc:**  
**Zone:** 17  
**East83:** 603629.00  
**North83:** 4825795.00  
**Org CS:** UTM83

Map Key	Number of Records	Direction/ Distance (m)	Elev/Diff (m)	Site	DB
<b>Cluster Kind:</b> <b>Date Completed:</b> 07/04/2019 <b>Remarks:</b> <b>Loc Method Desc:</b> on Water Well Record <b>Elevrc Desc:</b> <b>Location Source Date:</b> <b>Improvement Location Source:</b> <b>Improvement Location Method:</b> <b>Source Revision Comment:</b> <b>Supplier Comment:</b>				<b>UTMRC:</b> <b>UTMRC Desc:</b> <b>Location Method:</b>	4 margin of error : 30 m - 100 m wwr
<b>Links</b>					
<b>Bore Hole ID:</b> 1008050586 <b>Depth M:</b> <b>Year Completed:</b> 2019 <b>Well Completed Dt:</b> 07/04/2019 <b>Audit No:</b> C43531 <b>Path:</b>				<b>Tag No:</b> A255699 <b>Contractor:</b> 7437 <b>Latitude:</b> 43.5779176102285 <b>Longitude:</b> -79.7165199184222 <b>Y:</b> 43.57791760767274 <b>X:</b> -79.71651976831666	
<a href="#">59</a>	1 of 1	SSW/137.5	154.6 / -2.08	ON	WWIS
<b>Well ID:</b> 7239357 <b>Construction Date:</b> <b>Use 1st:</b> <b>Use 2nd:</b> <b>Final Well Status:</b> <b>Water Type:</b> <b>Casing Material:</b> <b>Audit No:</b> C27828 <b>Tag:</b> A176995 <b>Constructn Method:</b> <b>Elevation (m):</b> <b>Elevatn Reliabilty:</b> <b>Depth to Bedrock:</b> <b>Well Depth:</b> <b>Overburden/Bedrock:</b> <b>Pump Rate:</b> <b>Static Water Level:</b> <b>Clear/Cloudy:</b> <b>Municipality:</b> MISSISSAUGA CITY <b>Site Info:</b>				<b>Flowing (Y/N):</b> <b>Flow Rate:</b> <b>Data Entry Status:</b> Yes <b>Data Src:</b> <b>Date Received:</b> 04/06/2015 <b>Selected Flag:</b> TRUE <b>Abandonment Rec:</b> <b>Contractor:</b> 7215 <b>Form Version:</b> 8 <b>Owner:</b> <b>County:</b> PEEL <b>Lot:</b> <b>Concession:</b> <b>Concession Name:</b> <b>Easting NAD83:</b> <b>Northing NAD83:</b> <b>Zone:</b> <b>UTM Reliability:</b>	
<b>PDF URL (Map):</b>		https://d2khazk8e83rdv.cloudfront.net/moe_mapping/downloads/2Water/Wells_pdfs/723\7239357.pdf			
<b>Additional Detail(s) (Map)</b>					
<b>Well Completed Date:</b> 01/08/2015 <b>Year Completed:</b> 2015 <b>Depth (m):</b> <b>Latitude:</b> 43.5780009907759 <b>Longitude:</b> -79.7167286962827 <b>Path:</b> 723\7239357.pdf					
<b>Bore Hole Information</b>					
<b>Bore Hole ID:</b> 1005319779 <b>DP2BR:</b> <b>Spatial Status:</b> <b>Code OB:</b> <b>Code OB Desc:</b>				<b>Elevation:</b> <b>Elevrc:</b> <b>Zone:</b> 17 <b>East83:</b> 603612.00 <b>North83:</b> 4825804.00	

Map Key	Number of Records	Direction/ Distance (m)	Elev/Diff (m)	Site	DB
<b>Open Hole:</b> <b>Cluster Kind:</b> <b>Date Completed:</b> 01/08/2015 <b>Remarks:</b> <b>Loc Method Desc:</b> on Water Well Record <b>Elevrc Desc:</b> <b>Location Source Date:</b> <b>Improvement Location Source:</b> <b>Improvement Location Method:</b> <b>Source Revision Comment:</b> <b>Supplier Comment:</b>					
				<b>Org CS:</b> <b>UTMRC:</b> <b>UTMRC Desc:</b> <b>Location Method:</b>	UTM83 4 margin of error : 30 m - 100 m wwr
<b>Links</b>					
<b>Bore Hole ID:</b> 1005319779 <b>Depth M:</b> <b>Year Completed:</b> 2015 <b>Well Completed Dt:</b> 01/08/2015 <b>Audit No:</b> C27828 <b>Path:</b> 723\7239357.pdf					
				<b>Tag No:</b> <b>Contractor:</b> <b>Latitude:</b> <b>Longitude:</b> <b>Y:</b> <b>X:</b>	A176995 7215 43.5780009907759 -79.7167286962827 43.57800098858623 -79.71672854659637
<a href="#">60</a>	1 of 2	E/139.8	159.1 / 2.35	<b>Enbridge Gas Distribution Inc.</b> <b>31 Thomas St</b> <b>Mississauga ON</b>	<b>SPL</b>
<b>Ref No:</b> 1517-B69NQG <b>Year:</b> <b>Incident Dt:</b> 2018/11/06 <b>MOE Response:</b> No <b>Dt MOE Arvl on Scn:</b> <b>MOE Reported Dt:</b> 2018/11/06 <b>Dt Document Closed:</b> <b>Site No:</b> NA <b>Site County/District:</b> Regional Municipality of Peel <b>Site Geo Ref Meth:</b> <b>Site District Office:</b> Halton-Peel <b>Nearest Watercourse:</b> <b>Site Name:</b> Enbridge: 1/2" IP plastic gasoline<UNOFFICIAL> <b>Site Address:</b> 31 Thomas St <b>Site Region:</b> Central <b>Site Municipality:</b> Mississauga <b>Site Lot:</b> <b>Site Conc:</b> <b>Site Geo Ref Accu:</b> <b>Site Map Datum:</b> <b>Northing:</b> <b>Easting:</b> <b>Incident Cause:</b> <b>Incident Event:</b> Leak/Break <b>Environment Impact:</b> <b>Nature of Impact:</b> <b>Contaminant Qty:</b> 0 other - see incident description <b>System Facility Address:</b> <b>Client Name:</b> Enbridge Gas Distribution Inc. <b>Client Type:</b> Corporation <b>Call Report Location Geodata:</b> <b>Contaminant Code:</b> 35 <b>Contaminant Name:</b> NATURAL GAS (METHANE) <b>Contaminant Limit 1:</b> <b>Contam Limit Freq 1:</b> <b>Contaminant UN No 1:</b> 1075 <b>Receiving Medium:</b> <b>Receiving Environment:</b> Air <b>Incident Reason:</b> Operator/Human Error					
				<b>Municipality No:</b> <b>Nature of Damage:</b> <b>Discharger Report:</b> <b>Material Group:</b> <b>Health/Env Conseq:</b> 2 - Minor Environment <b>Agency Involved:</b>	





Map Key	Number of Records	Direction/ Distance (m)	Elev/Diff (m)	Site	DB
<b><u>Additional Detail(s) (Map)</u></b>					
Well Completed Date:		05/02/2016			
Year Completed:		2016			
Depth (m):		4.9			
Latitude:		43.5777080634626			
Longitude:		-79.7163014366598			
Path:					
<b><u>Bore Hole Information</u></b>					
Bore Hole ID:	1006023723			Elevation:	
DP2BR:				Elevrc:	
Spatial Status:				Zone:	17
Code OB:				East83:	603647.00
Code OB Desc:				North83:	4825772.00
Open Hole:				Org CS:	UTM83
Cluster Kind:				UTMRC:	4
Date Completed:	05/02/2016			UTMRC Desc:	margin of error : 30 m - 100 m
Remarks:				Location Method:	wwr
Loc Method Desc:		on Water Well Record			
Elevrc Desc:					
Location Source Date:					
Improvement Location Source:					
Improvement Location Method:					
Source Revision Comment:					
Supplier Comment:					
<b><u>Overburden and Bedrock</u></b>					
<b><u>Materials Interval</u></b>					
Formation ID:	1006079792				
Layer:	1				
Color:	2				
General Color:	GREY				
Mat1:	05				
Most Common Material:	CLAY				
Mat2:	06				
Mat2 Desc:	SILT				
Mat3:	66				
Mat3 Desc:	DENSE				
Formation Top Depth:	0.0				
Formation End Depth:	1.5				
Formation End Depth UOM:	m				
<b><u>Overburden and Bedrock</u></b>					
<b><u>Materials Interval</u></b>					
Formation ID:	1006079794				
Layer:	3				
Color:	2				
General Color:	GREY				
Mat1:	05				
Most Common Material:	CLAY				
Mat2:	06				
Mat2 Desc:	SILT				
Mat3:	66				
Mat3 Desc:	DENSE				
Formation Top Depth:	4.099999904632568				
Formation End Depth:	4.900000095367432				
Formation End Depth UOM:	m				

Map Key	Number of Records	Direction/ Distance (m)	Elev/Diff (m)	Site	DB
<b><u>Overburden and Bedrock Materials Interval</u></b>					
Formation ID:		1006079793			
Layer:		2			
Color:		6			
General Color:		BROWN			
Mat1:		05			
Most Common Material:		CLAY			
Mat2:		06			
Mat2 Desc:		SILT			
Mat3:		66			
Mat3 Desc:		DENSE			
Formation Top Depth:		1.5			
Formation End Depth:		4.099999904632568			
Formation End Depth UOM:		m			
<b><u>Annular Space/Abandonment Sealing Record</u></b>					
Plug ID:		1006079802			
Layer:		2			
Plug From:		0.30000001192092896			
Plug To:		2.299999952316284			
Plug Depth UOM:		m			
<b><u>Annular Space/Abandonment Sealing Record</u></b>					
Plug ID:		1006079801			
Layer:		1			
Plug From:		0.0			
Plug To:		0.30000001192092896			
Plug Depth UOM:		m			
<b><u>Method of Construction &amp; Well Use</u></b>					
Method Construction ID:		1006079800			
Method Construction Code:		6			
Method Construction:		Boring			
Other Method Construction:					
<b><u>Pipe Information</u></b>					
Pipe ID:		1006079791			
Casing No:		0			
Comment:					
Alt Name:					
<b><u>Construction Record - Casing</u></b>					
Casing ID:		1006079797			
Layer:		1			
Material:		5			
Open Hole or Material:		PLASTIC			
Depth From:		0.10000000149011612			
Depth To:		2.5999999046325684			
Casing Diameter:		5.099999904632568			
Casing Diameter UOM:		cm			

Map Key	Number of Records	Direction/ Distance (m)	Elev/Diff (m)	Site	DB
Casing Depth UOM:		m			
<b><u>Construction Record - Screen</u></b>					
Screen ID:		1006079798			
Layer:		1			
Slot:		10			
Screen Top Depth:		2.5999999046325684			
Screen End Depth:		4.900000095367432			
Screen Material:		5			
Screen Depth UOM:		m			
Screen Diameter UOM:		cm			
Screen Diameter:		6.400000095367432			
<b><u>Water Details</u></b>					
Water ID:		1006079796			
Layer:					
Kind Code:					
Kind:					
Water Found Depth:					
Water Found Depth UOM:		m			
<b><u>Hole Diameter</u></b>					
Hole ID:		1006079795			
Diameter:		21.0			
Depth From:		0.0			
Depth To:		4.900000095367432			
Hole Depth UOM:		m			
Hole Diameter UOM:		cm			
<b><u>Links</u></b>					
Bore Hole ID:	1006023723			Tag No:	A196654
Depth M:	4.9			Contractor:	6607
Year Completed:	2016			Latitude:	43.5777080634626
Well Completed Dt:	05/02/2016			Longitude:	-79.7163014366598
Audit No:	Z223854			Y:	43.57770806094461
Path:				X:	-79.71630128734783
<a href="#">62</a>	1 of 7	ESE/142.7	158.8 / 2.13	bodyFood 35 Thomas St Mississauga ON L5M 1Y6	SCT
Established:					
Plant Size (ft²):					
Employment:					
<b><u>--Details--</u></b>					
Description:	Toilet Preparation Manufacturing				
SIC/NAICS Code:	325620				
Description:	Soap and Cleaning Compound Manufacturing				
SIC/NAICS Code:	325610				
Description:	Toilet Preparation Manufacturing				
SIC/NAICS Code:	325620				

Map Key	Number of Records	Direction/ Distance (m)	Elev/Diff (m)	Site	DB
<a href="#">62</a>	2 of 7	ESE/142.7	158.8 / 2.13	Kerhoulas Dental 35 Thomas Street Mississauga ON L5M 1Y6	GEN
Generator No: SIC Code: SIC Description: Approval Years: PO Box No: Country: Status: Co Admin: Choice of Contact: Phone No Admin: Contaminated Facility: MHSW Facility:		ON5417878 621210 OFFICES OF DENTISTS 2016  Canada  Janine C Veloso CO_OFFICIAL 905-821-3423 Ext. No No			
<u>Detail(s)</u>					
Waste Class: Waste Class Name:		312 PATHOLOGICAL WASTES			
<a href="#">62</a>	3 of 7	ESE/142.7	158.8 / 2.13	Kerhoulas Dental 35 Thomas Street Mississauga ON L5M 1Y6	GEN
Generator No: SIC Code: SIC Description: Approval Years: PO Box No: Country: Status: Co Admin: Choice of Contact: Phone No Admin: Contaminated Facility: MHSW Facility:		ON5417878 621210 OFFICES OF DENTISTS 2015  Canada  Janine C Veloso CO_OFFICIAL 905-821-3423 Ext. No No			
<u>Detail(s)</u>					
Waste Class: Waste Class Name:		312 PATHOLOGICAL WASTES			
<a href="#">62</a>	4 of 7	ESE/142.7	158.8 / 2.13	Kerhoulas Dental 35 Thomas Street Mississauga ON L5M 1Y6	GEN
Generator No: SIC Code: SIC Description: Approval Years: PO Box No: Country: Status: Co Admin: Choice of Contact: Phone No Admin: Contaminated Facility: MHSW Facility:		ON5417878   As of Dec 2018  Canada Registered        			
<u>Detail(s)</u>					

Map Key	Number of Records	Direction/ Distance (m)	Elev/Diff (m)	Site	DB
Waste Class:		312 P			
Waste Class Name:		Pathological wastes			
<a href="#">62</a>	5 of 7	ESE/142.7	158.8 / 2.13	Kerhoulas Dental 35 Thomas Street Mississauga ON L5M 1Y6	GEN
Generator No:		ON5417878			
SIC Code:					
SIC Description:					
Approval Years:		As of Jul 2020			
PO Box No:					
Country:		Canada			
Status:		Registered			
Co Admin:					
Choice of Contact:					
Phone No Admin:					
Contaminated Facility:					
MHSW Facility:					
<u>Detail(s)</u>					
Waste Class:		312 P			
Waste Class Name:		Pathological wastes			
<a href="#">62</a>	6 of 7	ESE/142.7	158.8 / 2.13	Kerhoulas Dental 35 Thomas Street Mississauga ON L5M 1Y6	GEN
Generator No:		ON5417878			
SIC Code:					
SIC Description:					
Approval Years:		As of Nov 2021			
PO Box No:					
Country:		Canada			
Status:		Registered			
Co Admin:					
Choice of Contact:					
Phone No Admin:					
Contaminated Facility:					
MHSW Facility:					
<u>Detail(s)</u>					
Waste Class:		312 P			
Waste Class Name:		Pathological wastes			
<a href="#">62</a>	7 of 7	ESE/142.7	158.8 / 2.13	Kerhoulas Dental 35 Thomas Street Mississauga ON L5M 1Y6	GEN
Generator No:		ON5417878			
SIC Code:					
SIC Description:					
Approval Years:		As of Oct 2022			
PO Box No:					
Country:		Canada			
Status:		Registered			
Co Admin:					
Choice of Contact:					
Phone No Admin:					

Map Key	Number of Records	Direction/ Distance (m)	Elev/Diff (m)	Site	DB
Contaminated Facility: MHSW Facility:					
Detail(s)					
Waste Class:		312 P			
Waste Class Name:		PATHOLOGICAL WASTES			
63	1 of 13	SE/142.8	154.4 / -2.27	GREATER TORONTO TRANSIT AUTHORITY 45 THOMAS ST.,STREETSVILLE STA MISSISSAUGA CITY ON L5M 1Y6	CA
Certificate #:		3-1129-99-			
Application Year:		99			
Issue Date:		11/10/1999			
Approval Type:		Municipal sewage			
Status:		Approved			
Application Type:					
Client Name:					
Client Address:					
Client City:					
Client Postal Code:					
Project Description:					
Contaminants:					
Emission Control:					
63	2 of 13	SE/142.8	154.4 / -2.27	GO TRANSIT 45 THOMAS STREET MISSISSAUGA ON L5M 1Y6	GEN
Generator No:		ON2101606			
SIC Code:					
SIC Description:					
Approval Years:		04,05,06,07,08			
PO Box No:					
Country:					
Status:					
Co Admin:					
Choice of Contact:					
Phone No Admin:					
Contaminated Facility:					
MHSW Facility:					
Detail(s)					
Waste Class:		251			
Waste Class Name:		OIL SKIMMINGS & SLUDGES			
63	3 of 13	SE/142.8	154.4 / -2.27	45 Thomas Street Mississauga (Streetsville) ON L5M 1Y6	EHS
Order No:		20100128056		Nearest Intersection: Thomas St / Queen St S	
Status:		C		Municipality:	
Report Type:		Custom Report		Client Prov/State: ON	
Report Date:		2/8/2010		Search Radius (km): 0.25	
Date Received:		1/28/2010		X: -79.711029	
Previous Site Name:				Y: 43.576221	
Lot/Building Size:					
Additional Info Ordered:					

Map Key	Number of Records	Direction/ Distance (m)	Elev/Diff (m)	Site	DB
<a href="#">63</a>	4 of 13	SE/142.8	154.4 / -2.27	Greater Toronto Transit Authority 45 Thomas Street Mississauga ON	CA
<b>Certificate #:</b> <b>Application Year:</b> <b>Issue Date:</b> <b>Approval Type:</b> <b>Status:</b> <b>Application Type:</b> <b>Client Name:</b> <b>Client Address:</b> <b>Client City:</b> <b>Client Postal Code:</b> <b>Project Description:</b> <b>Contaminants:</b> <b>Emission Control:</b>		9721-5MZNEE 2003 6/9/2003 Municipal and Private Sewage Works Approved			
<a href="#">63</a>	5 of 13	SE/142.8	154.4 / -2.27	GO TRANSIT 45 THOMAS STREET MISSISSAUGA ON	GEN
<b>Generator No:</b> <b>SIC Code:</b> <b>SIC Description:</b> <b>Approval Years:</b> <b>PO Box No:</b> <b>Country:</b> <b>Status:</b> <b>Co Admin:</b> <b>Choice of Contact:</b> <b>Phone No Admin:</b> <b>Contaminated Facility:</b> <b>MHSW Facility:</b>		ON2101606 485110 Urban Transit Systems 2009			
<b><u>Detail(s)</u></b>					
<b>Waste Class:</b> <b>Waste Class Name:</b>		251 OIL SKIMMINGS & SLUDGES			
<a href="#">63</a>	6 of 13	SE/142.8	154.4 / -2.27	GO TRANSIT 45 THOMAS STREET MISSISSAUGA ON	GEN
<b>Generator No:</b> <b>SIC Code:</b> <b>SIC Description:</b> <b>Approval Years:</b> <b>PO Box No:</b> <b>Country:</b> <b>Status:</b> <b>Co Admin:</b> <b>Choice of Contact:</b> <b>Phone No Admin:</b> <b>Contaminated Facility:</b> <b>MHSW Facility:</b>		ON2101606 485110 Urban Transit Systems 2010			
<b><u>Detail(s)</u></b>					
<b>Waste Class:</b> <b>Waste Class Name:</b>		251 OIL SKIMMINGS & SLUDGES			

Map Key	Number of Records	Direction/ Distance (m)	Elev/Diff (m)	Site	DB
<a href="#">63</a>	7 of 13	SE/142.8	154.4 / -2.27	GO TRANSIT 45 THOMAS STREET MISSISSAUGA ON	GEN
Generator No:		ON2101606			
SIC Code:		485110			
SIC Description:		Urban Transit Systems			
Approval Years:		2011			
PO Box No:					
Country:					
Status:					
Co Admin:					
Choice of Contact:					
Phone No Admin:					
Contaminated Facility:					
MHSW Facility:					
<u>Detail(s)</u>					
Waste Class:		251			
Waste Class Name:		OIL SKIMMINGS & SLUDGES			
<a href="#">63</a>	8 of 13	SE/142.8	154.4 / -2.27	GO TRANSIT 45 THOMAS STREET MISSISSAUGA ON L5M 1Y6	GEN
Generator No:		ON2101606			
SIC Code:		485110			
SIC Description:		Urban Transit Systems			
Approval Years:		2012			
PO Box No:					
Country:					
Status:					
Co Admin:					
Choice of Contact:					
Phone No Admin:					
Contaminated Facility:					
MHSW Facility:					
<u>Detail(s)</u>					
Waste Class:		251			
Waste Class Name:		OIL SKIMMINGS & SLUDGES			
<a href="#">63</a>	9 of 13	SE/142.8	154.4 / -2.27	GO TRANSIT 45 THOMAS STREET MISSISSAUGA ON	GEN
Generator No:		ON2101606			
SIC Code:		485110			
SIC Description:					
Approval Years:		2013			
PO Box No:					
Country:					
Status:					
Co Admin:					
Choice of Contact:					
Phone No Admin:					
Contaminated Facility:					
MHSW Facility:					



Map Key	Number of Records	Direction/ Distance (m)	Elev/Diff (m)	Site	DB
<u>Detail(s)</u>					
Waste Class:		251			
Waste Class Name:		OIL SKIMMINGS & SLUDGES			
<a href="#">63</a>	10 of 13	SE/142.8	154.4 / -2.27	Metrolinx 45 Thomas Street Mississauga ON L5M 1Y6	GEN
Generator No:		ON2101606			
SIC Code:		485110			
SIC Description:		485110			
Approval Years:		2016			
PO Box No:					
Country:		Canada			
Status:					
Co Admin:		Cathy Lumsden			
Choice of Contact:		CO_ADMIN			
Phone No Admin:		4168693600 Ext.2607			
Contaminated Facility:		No			
MHSW Facility:		No			
<u>Detail(s)</u>					
Waste Class:		251			
Waste Class Name:		OIL SKIMMINGS & SLUDGES			
<a href="#">63</a>	11 of 13	SE/142.8	154.4 / -2.27	Metrolinx 45 Thomas Street Mississauga ON L5M 1Y6	GEN
Generator No:		ON2101606			
SIC Code:		485110			
SIC Description:		485110			
Approval Years:		2015			
PO Box No:					
Country:		Canada			
Status:					
Co Admin:		Cathy Lumsden			
Choice of Contact:		CO_ADMIN			
Phone No Admin:		4168693600 Ext.2607			
Contaminated Facility:		No			
MHSW Facility:		No			
<u>Detail(s)</u>					
Waste Class:		251			
Waste Class Name:		OIL SKIMMINGS & SLUDGES			
<a href="#">63</a>	12 of 13	SE/142.8	154.4 / -2.27	GO TRANSIT 45 THOMAS STREET MISSISSAUGA ON L5M 1Y6	GEN
Generator No:		ON2101606			
SIC Code:		485110			
SIC Description:		485110			
Approval Years:		2014			
PO Box No:					
Country:		Canada			
Status:					
Co Admin:		Emily Cosburn			

Map Key	Number of Records	Direction/ Distance (m)	Elev/Diff (m)	Site	DB
<b>Choice of Contact:</b> <b>Phone No Admin:</b> <b>Contaminated Facility:</b> <b>MHSW Facility:</b>		CO_OFFICIAL (416) 869-3600 Ext.5209 No No			
<u>Detail(s)</u>					
<b>Waste Class:</b> <b>Waste Class Name:</b>		251 OIL SKIMMINGS & SLUDGES			
<a href="#">63</a>	13 of 13	SE/142.8	154.4 / -2.27	Metrolinx 45 Thomas Street Mississauga ON L5M 1Y6	GEN
<b>Generator No:</b> <b>SIC Code:</b> <b>SIC Description:</b> <b>Approval Years:</b> <b>PO Box No:</b> <b>Country:</b> <b>Status:</b> <b>Co Admin:</b> <b>Choice of Contact:</b> <b>Phone No Admin:</b> <b>Contaminated Facility:</b> <b>MHSW Facility:</b>		ON2101606   As of Dec 2018  Canada Registered   <			

Map Key	Number of Records	Direction/ Distance (m)	Elev/Diff (m)	Site	DB
Depth (m):		5.2			
Latitude:		43.5777820253873			
Longitude:		-79.7164732579829			
Path:					
<b><u>Bore Hole Information</u></b>					
Bore Hole ID:	1006023720			Elevation:	
DP2BR:				Elevrc:	
Spatial Status:				Zone:	17
Code OB:				East83:	603633.00
Code OB Desc:				North83:	4825780.00
Open Hole:				Org CS:	UTM83
Cluster Kind:				UTMRC:	4
Date Completed:	05/02/2016			UTMRC Desc:	margin of error : 30 m - 100 m
Remarks:				Location Method:	wwr
Loc Method Desc:		on Water Well Record			
Elevrc Desc:					
Location Source Date:					
Improvement Location Source:					
Improvement Location Method:					
Source Revision Comment:					
Supplier Comment:					
<b><u>Overburden and Bedrock</u></b>					
<b><u>Materials Interval</u></b>					
Formation ID:	1006079770				
Layer:	3				
Color:	2				
General Color:	GREY				
Mat1:	05				
Most Common Material:	CLAY				
Mat2:	06				
Mat2 Desc:	SILT				
Mat3:	66				
Mat3 Desc:	DENSE				
Formation Top Depth:	4.099999904632568				
Formation End Depth:	5.199999809265137				
Formation End Depth UOM:	m				
<b><u>Overburden and Bedrock</u></b>					
<b><u>Materials Interval</u></b>					
Formation ID:	1006079769				
Layer:	2				
Color:	6				
General Color:	BROWN				
Mat1:	05				
Most Common Material:	CLAY				
Mat2:	06				
Mat2 Desc:	SILT				
Mat3:	66				
Mat3 Desc:	DENSE				
Formation Top Depth:	1.5				
Formation End Depth:	4.099999904632568				
Formation End Depth UOM:	m				
<b><u>Overburden and Bedrock</u></b>					
<b><u>Materials Interval</u></b>					
Formation ID:	1006079768				

Map Key	Number of Records	Direction/ Distance (m)	Elev/Diff (m)	Site	DB
Layer:		1			
Color:		2			
General Color:		GREY			
Mat1:		05			
Most Common Material:		CLAY			
Mat2:		06			
Mat2 Desc:		SILT			
Mat3:		66			
Mat3 Desc:		DENSE			
Formation Top Depth:		0.0			
Formation End Depth:		1.5			
Formation End Depth UOM:		m			
<u>Annular Space/Abandonment</u>					
<u>Sealing Record</u>					
Plug ID:		1006079778			
Layer:		2			
Plug From:		0.30000001192092896			
Plug To:		2.4000000953674316			
Plug Depth UOM:		m			
<u>Annular Space/Abandonment</u>					
<u>Sealing Record</u>					
Plug ID:		1006079777			
Layer:		1			
Plug From:		0.0			
Plug To:		0.30000001192092896			
Plug Depth UOM:		m			
<u>Method of Construction &amp; Well</u>					
<u>Use</u>					
Method Construction ID:		1006079776			
Method Construction Code:		6			
Method Construction:		Boring			
Other Method Construction:					
<u>Pipe Information</u>					
Pipe ID:		1006079767			
Casing No:		0			
Comment:					
Alt Name:					
<u>Construction Record - Casing</u>					
Casing ID:		1006079773			
Layer:		1			
Material:		5			
Open Hole or Material:		PLASTIC			
Depth From:		0.10000000149011612			
Depth To:		2.7000000047683716			
Casing Diameter:		5.099999904632568			
Casing Diameter UOM:		cm			
Casing Depth UOM:		m			
<u>Construction Record - Screen</u>					
Screen ID:		1006079774			

Map Key	Number of Records	Direction/ Distance (m)	Elev/Diff (m)	Site	DB
<b>Layer:</b>					
		1			
<b>Slot:</b>		10			
<b>Screen Top Depth:</b>		2.700000047683716			
<b>Screen End Depth:</b>		5.199999809265137			
<b>Screen Material:</b>		5			
<b>Screen Depth UOM:</b>		m			
<b>Screen Diameter UOM:</b>		cm			
<b>Screen Diameter:</b>		6.400000095367432			
<b><u>Water Details</u></b>					
<b>Water ID:</b>		1006079772			
<b>Layer:</b>					
<b>Kind Code:</b>					
<b>Kind:</b>					
<b>Water Found Depth:</b>					
<b>Water Found Depth UOM:</b>		m			
<b><u>Hole Diameter</u></b>					
<b>Hole ID:</b>		1006079771			
<b>Diameter:</b>		21.0			
<b>Depth From:</b>		0.0			
<b>Depth To:</b>		5.199999809265137			
<b>Hole Depth UOM:</b>		m			
<b>Hole Diameter UOM:</b>		cm			
<b><u>Links</u></b>					
<b>Bore Hole ID:</b>		1006023720		<b>Tag No:</b>	A192915
<b>Depth M:</b>		5.2		<b>Contractor:</b>	6607
<b>Year Completed:</b>		2016		<b>Latitude:</b>	43.5777820253873
<b>Well Completed Dt:</b>		05/02/2016		<b>Longitude:</b>	-79.7164732579829
<b>Audit No:</b>		Z223853		<b>Y:</b>	43.5777820228354
<b>Path:</b>				<b>X:</b>	-79.71647310805102
<b><u>65</u></b>	<b>1 of 1</b>	<b>WSW/148.8</b>	<b>157.1 / 0.35</b>	<b>86 JOYMAR DRIVE, UNIT 37, MISSISSAUGA ON</b>	<b>INC</b>
<b>Incident No:</b>		1982964		<b>Any Health Impact:</b>	No
<b>Incident ID:</b>				<b>Any Enviro Impact:</b>	No
<b>Instance No:</b>				<b>Service Interrupted:</b>	Yes
<b>Status Code:</b>				<b>Was Prop Damaged:</b>	No
<b>Attribute Category:</b>		FS-Perform L1 Incident Insp		<b>Reside App. Type:</b>	
<b>Context:</b>				<b>Commer App. Type:</b>	
<b>Date of Occurrence:</b>		2016/11/25 00:00:00		<b>Indus App. Type:</b>	
<b>Time of Occurrence:</b>		00:00:00		<b>Institut App. Type:</b>	
<b>Incident Created On:</b>				<b>Venting Type:</b>	
<b>Instance Creation Dt:</b>				<b>Vent Conn Mater:</b>	
<b>Instance Install Dt:</b>				<b>Vent Chimney Mater:</b>	
<b>Occur Insp Start Date:</b>		2016/11/25 00:00:00		<b>Pipeline Type:</b>	
<b>Approx Quant Rel:</b>				<b>Pipeline Involved:</b>	
<b>Tank Capacity:</b>				<b>Pipe Material:</b>	
<b>Fuels Occur Type:</b>		CO Release		<b>Depth Ground Cover:</b>	
<b>Fuel Type Involved:</b>		Natural Gas		<b>Regulator Location:</b>	
<b>Enforcement Policy:</b>		NULL		<b>Regulator Type:</b>	
<b>Prc Escalation Req:</b>		NULL		<b>Operation Pressure:</b>	
<b>Tank Material Type:</b>				<b>Liquid Prop Make:</b>	
<b>Tank Storage Type:</b>				<b>Liquid Prop Model:</b>	
<b>Tank Location Type:</b>				<b>Liquid Prop Serial No:</b>	
<b>Pump Flow Rate Cap:</b>				<b>Liquid Prop Notes:</b>	
<b>Task No:</b>		6451057		<b>Equipment Type:</b>	



Map Key	Number of Records	Direction/ Distance (m)	Elev/Diff (m)	Site	DB
Improvement Location Source: Improvement Location Method: Source Revision Comment: Supplier Comment:					
Links					
Bore Hole ID:	1005265879			Tag No:	A153727
Depth M:				Contractor:	7147
Year Completed:	2014			Latitude:	43.5789017938833
Well Completed Dt:	12/15/2014			Longitude:	-79.7183692100989
Audit No:	C26960			Y:	43.57890179194376
Path:				X:	-79.71836906014646
67	1 of 1	SW/152.7	155.2 / -1.54	80 THOMAS ST. lot 4 con 5 MISSISSAUGA ON	WWIS
Well ID:	7334053			Flowing (Y/N):	
Construction Date:				Flow Rate:	
Use 1st:	Monitoring			Data Entry Status:	
Use 2nd:				Data Src:	
Final Well Status:	Observation Wells			Date Received:	06/03/2019
Water Type:				Selected Flag:	TRUE
Casing Material:				Abandonment Rec:	
Audit No:	AL6MZTFU			Contractor:	6607
Tag:	A264705			Form Version:	9
Constructn Method:				Owner:	
Elevation (m):				County:	PEEL
Elevatn Reliabilty:				Lot:	004
Depth to Bedrock:				Concession:	05
Well Depth:				Concession Name:	HS W
Overburden/Bedrock:				Easting NAD83:	
Pump Rate:				Northing NAD83:	
Static Water Level:				Zone:	
Clear/Cloudy:				UTM Reliability:	
Municipality:	MISSISSAUGA CITY				
Site Info:	BH 305(MW)				
PDF URL (Map):	https://d2khazk8e83rdv.cloudfront.net/moe_mapping/downloads/2Water/Wells_pdfs/733\7334053.pdf				
Additional Detail(s) (Map)					
Well Completed Date:	05/13/2019				
Year Completed:	2019				
Depth (m):	5.6				
Latitude:	43.5778850778956				
Longitude:	-79.716830240142				
Path:	733\7334053.pdf				
Bore Hole Information					
Bore Hole ID:	1007422342			Elevation:	
DP2BR:				Elevrc:	
Spatial Status:				Zone:	17
Code OB:				East83:	603604.00
Code OB Desc:				North83:	4825791.00
Open Hole:				Org CS:	UTM83
Cluster Kind:				UTMRC:	4
Date Completed:	05/13/2019			UTMRC Desc:	margin of error : 30 m - 100 m
Remarks:				Location Method:	wwr
Loc Method Desc:	on Water Well Record				
Elevrc Desc:					

Map Key	Number of Records	Direction/ Distance (m)	Elev/Diff (m)	Site	DB
<b>Location Source Date:</b> <b>Improvement Location Source:</b> <b>Improvement Location Method:</b> <b>Source Revision Comment:</b> <b>Supplier Comment:</b>					
<b><u>Overburden and Bedrock Materials Interval</u></b>					
<b>Formation ID:</b>		1007422902			
<b>Layer:</b>		1			
<b>Color:</b>		6			
<b>General Color:</b>		BROWN			
<b>Mat1:</b>		06			
<b>Most Common Material:</b>		SILT			
<b>Mat2:</b>		05			
<b>Mat2 Desc:</b>		CLAY			
<b>Mat3:</b>		73			
<b>Mat3 Desc:</b>		HARD			
<b>Formation Top Depth:</b>		0.0			
<b>Formation End Depth:</b>		2.5			
<b>Formation End Depth UOM:</b>		m			
<b><u>Overburden and Bedrock Materials Interval</u></b>					
<b>Formation ID:</b>		1007422903			
<b>Layer:</b>		2			
<b>Color:</b>		2			
<b>General Color:</b>		GREY			
<b>Mat1:</b>		06			
<b>Most Common Material:</b>		SILT			
<b>Mat2:</b>		05			
<b>Mat2 Desc:</b>		CLAY			
<b>Mat3:</b>		73			
<b>Mat3 Desc:</b>		HARD			
<b>Formation Top Depth:</b>		2.5			
<b>Formation End Depth:</b>		5.599999904632568			
<b>Formation End Depth UOM:</b>		m			
<b><u>Annular Space/Abandonment Sealing Record</u></b>					
<b>Plug ID:</b>		1007423258			
<b>Layer:</b>		1			
<b>Plug From:</b>					
<b>Plug To:</b>					
<b>Plug Depth UOM:</b>		m			
<b><u>Annular Space/Abandonment Sealing Record</u></b>					
<b>Plug ID:</b>		1007423324			
<b>Layer:</b>		1			
<b>Plug From:</b>		0.0			
<b>Plug To:</b>		0.8999999761581421			
<b>Plug Depth UOM:</b>		m			
<b><u>Method of Construction &amp; Well Use</u></b>					
<b>Method Construction ID:</b>		1007422654			



Map Key	Number of Records	Direction/ Distance (m)	Elev/Diff (m)	Site	DB
<b>Method Construction Code:</b>		6			
<b>Method Construction:</b>		Boring			
<b>Other Method Construction:</b>					
<b><u>Pipe Information</u></b>					
<b>Pipe ID:</b>		1007422536			
<b>Casing No:</b>		0			
<b>Comment:</b>					
<b>Alt Name:</b>					
<b><u>Construction Record - Casing</u></b>					
<b>Casing ID:</b>		1007423033			
<b>Layer:</b>		1			
<b>Material:</b>		5			
<b>Open Hole or Material:</b>		PLASTIC			
<b>Depth From:</b>		0.0			
<b>Depth To:</b>		2.5999999046325684			
<b>Casing Diameter:</b>		5.099999904632568			
<b>Casing Diameter UOM:</b>		cm			
<b>Casing Depth UOM:</b>		m			
<b><u>Construction Record - Screen</u></b>					
<b>Screen ID:</b>		1007423109			
<b>Layer:</b>		1			
<b>Slot:</b>		10			
<b>Screen Top Depth:</b>		2.5999999046325684			
<b>Screen End Depth:</b>		5.599999904632568			
<b>Screen Material:</b>		5			
<b>Screen Depth UOM:</b>		m			
<b>Screen Diameter UOM:</b>		cm			
<b>Screen Diameter:</b>		6.400000095367432			
<b><u>Results of Well Yield Testing</u></b>					
<b>Pumping Test Method Desc:</b>					
<b>Pump Test ID:</b>		1007422537			
<b>Pump Set At:</b>					
<b>Static Level:</b>					
<b>Final Level After Pumping:</b>					
<b>Recommended Pump Depth:</b>					
<b>Pumping Rate:</b>					
<b>Flowing Rate:</b>					
<b>Recommended Pump Rate:</b>					
<b>Levels UOM:</b>		m			
<b>Rate UOM:</b>		LPM			
<b>Water State After Test Code:</b>					
<b>Water State After Test:</b>					
<b>Pumping Test Method:</b>					
<b>Pumping Duration HR:</b>					
<b>Pumping Duration MIN:</b>					
<b>Flowing:</b>					
<b><u>Hole Diameter</u></b>					
<b>Hole ID:</b>		1007423179			
<b>Diameter:</b>		21.0			
<b>Depth From:</b>		0.0			
<b>Depth To:</b>		5.599999904632568			
<b>Hole Depth UOM:</b>		m			

Map Key	Number of Records	Direction/ Distance (m)	Elev/Diff (m)	Site	DB
<b>Hole Diameter UOM:</b>		cm			
<b><u>Links</u></b>					
<b>Bore Hole ID:</b>	1007422342			<b>Tag No:</b>	A264705
<b>Depth M:</b>	5.6			<b>Contractor:</b>	6607
<b>Year Completed:</b>	2019			<b>Latitude:</b>	43.5778850778956
<b>Well Completed Dt:</b>	05/13/2019			<b>Longitude:</b>	-79.716830240142
<b>Audit No:</b>	AL6MZTFU			<b>Y:</b>	43.577885075528386
<b>Path:</b>	733\7334053.pdf			<b>X:</b>	-79.71683009033742
<a href="#"><u>68</u></a>	1 of 15	<b>NNE/155.5</b>	<b>159.0 / 2.27</b>	<b>Proceco Ltd. 168 Queen St S Suite 202 Mississauga ON L5M 1K8</b>	<b>SCT</b>
<b>Established:</b>	01-AUG-66				
<b>Plant Size (ft²):</b>	5000				
<b>Employment:</b>					
<b><u>--Details--</u></b>					
<b>Description:</b>	Other Metalworking Machinery Manufacturing				
<b>SIC/NAICS Code:</b>	333519				
<b>Description:</b>	Soap and Cleaning Compound Manufacturing				
<b>SIC/NAICS Code:</b>	325610				
<b>Description:</b>	Machine Shops				
<b>SIC/NAICS Code:</b>	332710				
<b>Description:</b>	All Other Support Services				
<b>SIC/NAICS Code:</b>	561990				
<b>Description:</b>	Commercial and Service Industry Machinery Manufacturing				
<b>SIC/NAICS Code:</b>	333310				
<a href="#"><u>68</u></a>	2 of 15	<b>NNE/155.5</b>	<b>159.0 / 2.27</b>	<b>Fluid Technologies Ltd. 168 Queen St S Suite 202 Mississauga ON L5M 1K8</b>	<b>SCT</b>
<b>Established:</b>	01-SEP-77				
<b>Plant Size (ft²):</b>					
<b>Employment:</b>					
<b><u>--Details--</u></b>					
<b>Description:</b>	Industrial Machinery, Equipment and Supplies Wholesaler-Distributors				
<b>SIC/NAICS Code:</b>	417230				
<b>Description:</b>	Service Establishment Machinery, Equipment and Supplies Wholesaler-Distributors				
<b>SIC/NAICS Code:</b>	417920				
<b>Description:</b>	Chemical (except Agricultural) and Allied Product Wholesaler-Distributors				
<b>SIC/NAICS Code:</b>	418410				
<b>Description:</b>	Industrial Machinery, Equipment and Supplies Wholesaler-Distributors				
<b>SIC/NAICS Code:</b>	417230				
<a href="#"><u>68</u></a>	3 of 15	<b>NNE/155.5</b>	<b>159.0 / 2.27</b>	<b>168 Queen St S Mississauga ON L5M 1K8</b>	<b>EHS</b>

Map Key	Number of Records	Direction/ Distance (m)	Elev/Diff (m)	Site	DB
<b>Order No:</b> 20120106005 <b>Status:</b> C <b>Report Type:</b> Custom Report <b>Report Date:</b> 1/12/2012 9:52:47 AM <b>Date Received:</b> 1/6/2012 9:52:47 AM <b>Previous Site Name:</b> <b>Lot/Building Size:</b> <b>Additional Info Ordered:</b>					
<b>Nearest Intersection:</b> <b>Municipality:</b> <b>Client Prov/State:</b> ON <b>Search Radius (km):</b> 0.25 <b>X:</b> -79.714708 <b>Y:</b> 43.582102					
<a href="#">68</a>	4 of 15	NNE/155.5	159.0 / 2.27	Dr. Robert Trull 105-168 Queen St. South Mississauga ON L5M 1K8	GEN
<b>Generator No:</b> ON4990988 <b>SIC Code:</b> 621210 <b>SIC Description:</b> Offices of Dentists <b>Approval Years:</b> 2010 <b>PO Box No:</b> <b>Country:</b> <b>Status:</b> <b>Co Admin:</b> <b>Choice of Contact:</b> <b>Phone No Admin:</b> <b>Contaminated Facility:</b> <b>MHSW Facility:</b>					
<u>Detail(s)</u>					
<b>Waste Class:</b> 312 <b>Waste Class Name:</b> PATHOLOGICAL WASTES					
<a href="#">68</a>	5 of 15	NNE/155.5	159.0 / 2.27	Dr. Robert Trull 105-168 Queen St. South Mississauga ON L5M 1K8	GEN
<b>Generator No:</b> ON4990988 <b>SIC Code:</b> 621210 <b>SIC Description:</b> Offices of Dentists <b>Approval Years:</b> 2011 <b>PO Box No:</b> <b>Country:</b> <b>Status:</b> <b>Co Admin:</b> <b>Choice of Contact:</b> <b>Phone No Admin:</b> <b>Contaminated Facility:</b> <b>MHSW Facility:</b>					
<u>Detail(s)</u>					
<b>Waste Class:</b> 312 <b>Waste Class Name:</b> PATHOLOGICAL WASTES					
<a href="#">68</a>	6 of 15	NNE/155.5	159.0 / 2.27	Dr. Robert Trull 105-168 Queen St. South Mississauga ON L5M 1K8	GEN
<b>Generator No:</b> ON4990988 <b>SIC Code:</b> 621210 <b>SIC Description:</b> Offices of Dentists <b>Approval Years:</b> 2012					

Map Key	Number of Records	Direction/ Distance (m)	Elev/Diff (m)	Site	DB
<div>PO Box No:</div> <div>Country:</div> <div>Status:</div> <div>Co Admin:</div> <div>Choice of Contact:</div> <div>Phone No Admin:</div> <div>Contaminated Facility:</div> <div>MHSW Facility:</div> <div>Detail(s)</div> <div>Waste Class:312</div> <div>Waste Class Name:PATHOLOGICAL WASTES</div>					
<a href="#">68</a>	7 of 15	NNE/155.5	159.0 / 2.27	Dr. Robert Trull 105-168 Queen St. South Mississauga ON	GEN
<div>Generator No:ON4990988</div> <div>SIC Code:621210</div> <div>SIC Description:OFFICES OF DENTISTS</div> <div>Approval Years:2013</div> <div>PO Box No:</div> <div>Country:</div> <div>Status:</div> <div>Co Admin:</div> <div>Choice of Contact:</div> <div>Phone No Admin:</div> <div>Contaminated Facility:</div> <div>MHSW Facility:</div> <div>Detail(s)</div> <div>Waste Class:312</div> <div>Waste Class Name:PATHOLOGICAL WASTES</div>					
<a href="#">68</a>	8 of 15	NNE/155.5	159.0 / 2.27	168 Queen Street South Mississauga ON	EHS
<div>Order No:20160711041</div> <div>Status:C</div> <div>Report Type:Standard Report</div> <div>Report Date:14-JUL-16</div> <div>Date Received:11-JUL-16</div> <div>Previous Site Name:</div> <div>Lot/Building Size:</div> <div>Additional Info Ordered:</div> <div>Nearest Intersection:</div> <div>Municipality:</div> <div>Client Prov/State:ON</div> <div>Search Radius (km):.25</div> <div>X:-79.714643</div> <div>Y:43.582091</div>					
<a href="#">68</a>	9 of 15	NNE/155.5	159.0 / 2.27	Dr. Robert Trull 105-168 Queen St. South Mississauga ON L5M 1K8	GEN
<div>Generator No:ON4990988</div> <div>SIC Code:621210</div> <div>SIC Description:OFFICES OF DENTISTS</div> <div>Approval Years:2016</div> <div>PO Box No:</div> <div>Country:Canada</div> <div>Status:</div> <div>Co Admin:robert j trull</div> <div>Choice of Contact:CO_OFFICIAL</div>					

Map Key	Number of Records	Direction/ Distance (m)	Elev/Diff (m)	Site	DB
<b>Phone No Admin:</b> <b>Contaminated Facility:</b> <b>MHSW Facility:</b>		9058262881 Ext. No No			
<u>Detail(s)</u>					
<b>Waste Class:</b> <b>Waste Class Name:</b>		312 PATHOLOGICAL WASTES			
<a href="#">68</a>	10 of 15	<b>NNE/155.5</b>	<b>159.0 / 2.27</b>	<b>Dr. Robert Trull</b> <b>105-168 Queen St. South</b> <b>Mississauga ON L5M 1K8</b>	<b>GEN</b>
<b>Generator No:</b> <b>SIC Code:</b> <b>SIC Description:</b> <b>Approval Years:</b> <b>PO Box No:</b> <b>Country:</b> <b>Status:</b> <b>Co Admin:</b> <b>Choice of Contact:</b> <b>Phone No Admin:</b> <b>Contaminated Facility:</b> <b>MHSW Facility:</b>		ON4990988 621210 OFFICES OF DENTISTS 2015  Canada  robert j trull CO_OFFICIAL 9058262881 Ext. No No			
<u>Detail(s)</u>					
<b>Waste Class:</b> <b>Waste Class Name:</b>		312 PATHOLOGICAL WASTES			
<a href="#">68</a>	11 of 15	<b>NNE/155.5</b>	<b>159.0 / 2.27</b>	<b>Dr. Robert Trull</b> <b>105-168 Queen St. South</b> <b>Mississauga ON L5M 1K8</b>	<b>GEN</b>
<b>Generator No:</b> <b>SIC Code:</b> <b>SIC Description:</b> <b>Approval Years:</b> <b>PO Box No:</b> <b>Country:</b> <b>Status:</b> <b>Co Admin:</b> <b>Choice of Contact:</b> <b>Phone No Admin:</b> <b>Contaminated Facility:</b> <b>MHSW Facility:</b>		ON4990988 621210 OFFICES OF DENTISTS 2014  Canada  robert j trull CO_OFFICIAL 9058262881 Ext. No No			
<u>Detail(s)</u>					
<b>Waste Class:</b> <b>Waste Class Name:</b>		312 PATHOLOGICAL WASTES			
<a href="#">68</a>	12 of 15	<b>NNE/155.5</b>	<b>159.0 / 2.27</b>	<b>Dr. Robert Trull</b> <b>105-168 Queen St. South</b> <b>Mississauga ON L5M 1K8</b>	<b>GEN</b>
<b>Generator No:</b> <b>SIC Code:</b> <b>SIC Description:</b> <b>Approval Years:</b>		ON4990988   As of Jun 2018			

Map Key	Number of Records	Direction/ Distance (m)	Elev/Diff (m)	Site	DB
<b>PO Box No:</b> <b>Country:</b> Canada <b>Status:</b> Registered <b>Co Admin:</b> <b>Choice of Contact:</b> <b>Phone No Admin:</b> <b>Contaminated Facility:</b> <b>MHSW Facility:</b>					
<u>Detail(s)</u>					
<b>Waste Class:</b> 312 P <b>Waste Class Name:</b> Pathological wastes					
<a href="#">68</a>	13 of 15	<b>NNE/155.5</b>	<b>159.0 / 2.27</b>	<b>Barinderpal Chagger DPC 105-168 Queen St S MISSISSAUGA ON L5M 1K8</b>	<b>GEN</b>
<b>Generator No:</b> ON8134498 <b>SIC Code:</b> <b>SIC Description:</b> <b>Approval Years:</b> As of Jul 2020 <b>PO Box No:</b> <b>Country:</b> Canada <b>Status:</b> Registered <b>Co Admin:</b> <b>Choice of Contact:</b> <b>Phone No Admin:</b> <b>Contaminated Facility:</b> <b>MHSW Facility:</b>					
<u>Detail(s)</u>					
<b>Waste Class:</b> 148 B <b>Waste Class Name:</b> Misc. wastes and inorganic chemicals					
<a href="#">68</a>	14 of 15	<b>NNE/155.5</b>	<b>159.0 / 2.27</b>	<b>Barinderpal Chagger DPC 105-168 Queen St S MISSISSAUGA ON L5M 1K8</b>	<b>GEN</b>
<b>Generator No:</b> ON8134498 <b>SIC Code:</b> <b>SIC Description:</b> <b>Approval Years:</b> As of Nov 2021 <b>PO Box No:</b> <b>Country:</b> Canada <b>Status:</b> Registered <b>Co Admin:</b> <b>Choice of Contact:</b> <b>Phone No Admin:</b> <b>Contaminated Facility:</b> <b>MHSW Facility:</b>					
<u>Detail(s)</u>					
<b>Waste Class:</b> 148 B <b>Waste Class Name:</b> Misc. wastes and inorganic chemicals					
<a href="#">68</a>	15 of 15	<b>NNE/155.5</b>	<b>159.0 / 2.27</b>	<b>Barinderpal Chagger DPC 105-168 Queen St S MISSISSAUGA ON L5M 1K8</b>	<b>GEN</b>

Map Key	Number of Records	Direction/ Distance (m)	Elev/Diff (m)	Site	DB
<b>Generator No:</b> ON8134498 <b>SIC Code:</b> <b>SIC Description:</b> <b>Approval Years:</b> As of Oct 2022 <b>PO Box No:</b> <b>Country:</b> Canada <b>Status:</b> Registered <b>Co Admin:</b> <b>Choice of Contact:</b> <b>Phone No Admin:</b> <b>Contaminated Facility:</b> <b>MHSW Facility:</b>					
<b><u>Detail(s)</u></b>					
<b>Waste Class:</b> 148 B <b>Waste Class Name:</b> INORGANIC LABORATORY CHEMICALS					
<a href="#">69</a>	1 of 1	S/159.6	153.1 / -3.57	80 THOMAS ST. lot 4 con 5 MISSISSAUGA ON	WWIS
<b>Well ID:</b> 7334140 <b>Construction Date:</b> <b>Use 1st:</b> Monitoring <b>Use 2nd:</b> <b>Final Well Status:</b> Observation Wells <b>Water Type:</b> <b>Casing Material:</b> <b>Audit No:</b> N4VFJE4Q <b>Tag:</b> A264708 <b>Constructn Method:</b> <b>Elevation (m):</b> <b>Elevatn Reliability:</b> <b>Depth to Bedrock:</b> <b>Well Depth:</b> <b>Overburden/Bedrock:</b> <b>Pump Rate:</b> <b>Static Water Level:</b> <b>Clear/Cloudy:</b> <b>Municipality:</b> MISSISSAUGA CITY <b>Site Info:</b> BH 302(MW)					
<b>Flowing (Y/N):</b> <b>Flow Rate:</b> <b>Data Entry Status:</b> <b>Data Src:</b> <b>Date Received:</b> 06/03/2019 <b>Selected Flag:</b> TRUE <b>Abandonment Rec:</b> <b>Contractor:</b> 6607 <b>Form Version:</b> 9 <b>Owner:</b> <b>County:</b> PEEL <b>Lot:</b> 004 <b>Concession:</b> 05 <b>Concession Name:</b> HS W <b>Easting NAD83:</b> <b>Northing NAD83:</b> <b>Zone:</b> <b>UTM Reliability:</b>					
<b>PDF URL (Map):</b> <a href="https://d2khazk8e83rdv.cloudfront.net/moe_mapping/downloads/2Water/Wells_pdfs/733\7334140.pdf">https://d2khazk8e83rdv.cloudfront.net/moe_mapping/downloads/2Water/Wells_pdfs/733\7334140.pdf</a>					
<b><u>Additional Detail(s) (Map)</u></b>					
<b>Well Completed Date:</b> 05/14/2019 <b>Year Completed:</b> 2019 <b>Depth (m):</b> 4.5 <b>Latitude:</b> 43.5773774576614 <b>Longitude:</b> -79.7157263605503 <b>Path:</b> 733\7334140.pdf					
<b><u>Bore Hole Information</u></b>					
<b>Bore Hole ID:</b> 1007423813 <b>DP2BR:</b> <b>Spatial Status:</b> <b>Code OB:</b> <b>Code OB Desc:</b> <b>Open Hole:</b> <b>Cluster Kind:</b>					
<b>Elevation:</b> <b>Elevrc:</b> <b>Zone:</b> 17 <b>East83:</b> 603694.00 <b>North83:</b> 4825736.00 <b>Org CS:</b> UTM83 <b>UTMRC:</b> 4					

Map Key	Number of Records	Direction/ Distance (m)	Elev/Diff (m)	Site	DB
Date Completed:		05/14/2019		UTMRC Desc:	margin of error : 30 m - 100 m
Remarks:				Location Method:	wwr
Loc Method Desc:		on Water Well Record			
Elevrc Desc:					
Location Source Date:					
Improvement Location Source:					
Improvement Location Method:					
Source Revision Comment:					
Supplier Comment:					
<u>Overburden and Bedrock</u>					
<u>Materials Interval</u>					
Formation ID:		1007424147			
Layer:		1			
Color:		2			
General Color:		GREY			
Mat1:		06			
Most Common Material:		SILT			
Mat2:		02			
Mat2 Desc:		TOPSOIL			
Mat3:		85			
Mat3 Desc:		SOFT			
Formation Top Depth:		0.0			
Formation End Depth:		1.7999999523162842			
Formation End Depth UOM:		m			
<u>Overburden and Bedrock</u>					
<u>Materials Interval</u>					
Formation ID:		1007424148			
Layer:		2			
Color:		6			
General Color:		BROWN			
Mat1:		06			
Most Common Material:		SILT			
Mat2:		05			
Mat2 Desc:		CLAY			
Mat3:		73			
Mat3 Desc:		HARD			
Formation Top Depth:		1.7999999523162842			
Formation End Depth:		3.299999952316284			
Formation End Depth UOM:		m			
<u>Overburden and Bedrock</u>					
<u>Materials Interval</u>					
Formation ID:		1007424149			
Layer:		3			
Color:		2			
General Color:		GREY			
Mat1:		06			
Most Common Material:		SILT			
Mat2:		05			
Mat2 Desc:		CLAY			
Mat3:		73			
Mat3 Desc:		HARD			
Formation Top Depth:		3.299999952316284			
Formation End Depth:		4.5			
Formation End Depth UOM:		m			
Annular Space/Abandonment					



Map Key	Number of Records	Direction/ Distance (m)	Elev/Diff (m)	Site	DB
<b><u>Sealing Record</u></b>					
Plug ID:		1007424378			
Layer:		1			
Plug From:					
Plug To:					
Plug Depth UOM:		m			
<b><u>Annular Space/Abandonment Sealing Record</u></b>					
Plug ID:		1007424423			
Layer:		1			
Plug From:		0.0			
Plug To:		2.0999999046325684			
Plug Depth UOM:		m			
<b><u>Method of Construction &amp; Well Use</u></b>					
Method Construction ID:		1007424032			
Method Construction Code:		6			
Method Construction:		Boring			
Other Method Construction:					
<b><u>Pipe Information</u></b>					
Pipe ID:		1007423944			
Casing No:		0			
Comment:					
Alt Name:					
<b><u>Construction Record - Casing</u></b>					
Casing ID:		1007424237			
Layer:		1			
Material:		5			
Open Hole or Material:		PLASTIC			
Depth From:		0.0			
Depth To:		2.4000000953674316			
Casing Diameter:		5.099999904632568			
Casing Diameter UOM:		cm			
Casing Depth UOM:		m			
<b><u>Construction Record - Screen</u></b>					
Screen ID:		1007424281			
Layer:		1			
Slot:		10			
Screen Top Depth:		2.4000000953674316			
Screen End Depth:		4.5			
Screen Material:		5			
Screen Depth UOM:		m			
Screen Diameter UOM:		cm			
Screen Diameter:		6.400000095367432			
<b><u>Results of Well Yield Testing</u></b>					
Pumping Test Method Desc:					
Pump Test ID:		1007423945			
Pump Set At:					

Map Key	Number of Records	Direction/ Distance (m)	Elev/Diff (m)	Site	DB
<b>Static Level:</b> <b>Final Level After Pumping:</b> <b>Recommended Pump Depth:</b> <b>Pumping Rate:</b> <b>Flowing Rate:</b> <b>Recommended Pump Rate:</b> <b>Levels UOM:</b> m <b>Rate UOM:</b> LPM <b>Water State After Test Code:</b> <b>Water State After Test:</b> <b>Pumping Test Method:</b> <b>Pumping Duration HR:</b> <b>Pumping Duration MIN:</b> <b>Flowing:</b>					
<b><u>Water Details</u></b>					
<b>Water ID:</b>		1007424132			
<b>Layer:</b>		1			
<b>Kind Code:</b>		8			
<b>Kind:</b>		Untested			
<b>Water Found Depth:</b>		1.7999999523162842			
<b>Water Found Depth UOM:</b>		m			
<b><u>Hole Diameter</u></b>					
<b>Hole ID:</b>		1007424324			
<b>Diameter:</b>		21.0			
<b>Depth From:</b>		0.0			
<b>Depth To:</b>		4.5			
<b>Hole Depth UOM:</b>		m			
<b>Hole Diameter UOM:</b>		cm			
<b><u>Links</u></b>					
<b>Bore Hole ID:</b>	1007423813			<b>Tag No:</b>	A264708
<b>Depth M:</b>	4.5			<b>Contractor:</b>	6607
<b>Year Completed:</b>	2019			<b>Latitude:</b>	43.5773774576614
<b>Well Completed Dt:</b>	05/14/2019			<b>Longitude:</b>	-79.7157263605503
<b>Audit No:</b>	N4VFJE4Q			<b>Y:</b>	43.57737745568368
<b>Path:</b>	733\7334140.pdf			<b>X:</b>	-79.71572621126793
<b>70</b>	<b>1 of 13</b>	<b>N/161.4</b>	<b>158.8 / 2.11</b>	<b>Streetsville Animal Hospital 154 Queen Street S # 122 Mississauga ON L5M 2P4</b>	<b>GEN</b>
<b>Generator No:</b>		ON5688285			
<b>SIC Code:</b>					
<b>SIC Description:</b>					
<b>Approval Years:</b>		02,03,04,05,06,07,08			
<b>PO Box No:</b>					
<b>Country:</b>					
<b>Status:</b>					
<b>Co Admin:</b>					
<b>Choice of Contact:</b>					
<b>Phone No Admin:</b>					
<b>Contaminated Facility:</b>					
<b>MHSW Facility:</b>					
<b><u>Detail(s)</u></b>					
<b>Waste Class:</b>		312			

Map Key	Number of Records	Direction/ Distance (m)	Elev/Diff (m)	Site	DB
Waste Class Name:		PATHOLOGICAL WASTES			
<a href="#">70</a>	2 of 13	N/161.4	158.8 / 2.11	Streetsville Animal Hospital 154 Queen Street S # 122 Mississauga ON L5M 2P4	GEN
Generator No:		ON5688285			
SIC Code:		541940			
SIC Description:		Veterinary Services			
Approval Years:		2009			
PO Box No:					
Country:					
Status:					
Co Admin:					
Choice of Contact:					
Phone No Admin:					
Contaminated Facility:					
MHSW Facility:					
<u>Detail(s)</u>					
Waste Class:		312			
Waste Class Name:		PATHOLOGICAL WASTES			
<a href="#">70</a>	3 of 13	N/161.4	158.8 / 2.11	Streetsville Animal Hospital 154 Queen Street S # 122 Mississauga ON L5M 2P4	GEN
Generator No:		ON5688285			
SIC Code:		541940			
SIC Description:		Veterinary Services			
Approval Years:		2010			
PO Box No:					
Country:					
Status:					
Co Admin:					
Choice of Contact:					
Phone No Admin:					
Contaminated Facility:					
MHSW Facility:					
<u>Detail(s)</u>					
Waste Class:		312			
Waste Class Name:		PATHOLOGICAL WASTES			
<a href="#">70</a>	4 of 13	N/161.4	158.8 / 2.11	Streetsville Animal Hospital 154 Queen Street S # 122 Mississauga ON L5M 2P4	GEN
Generator No:		ON5688285			
SIC Code:		541940			
SIC Description:		Veterinary Services			
Approval Years:		2011			
PO Box No:					
Country:					
Status:					
Co Admin:					
Choice of Contact:					
Phone No Admin:					
Contaminated Facility:					
MHSW Facility:					

Map Key	Number of Records	Direction/ Distance (m)	Elev/Diff (m)	Site	DB
<u>Detail(s)</u>					
Waste Class:		312			
Waste Class Name:		PATHOLOGICAL WASTES			
<a href="#">70</a>	5 of 13	N/161.4	158.8 / 2.11	Streetsville Animal Hospital 154 Queen Street S # 122 Mississauga ON L5M 2P4	GEN
Generator No:		ON5688285			
SIC Code:		541940			
SIC Description:		Veterinary Services			
Approval Years:		2012			
PO Box No:					
Country:					
Status:					
Co Admin:					
Choice of Contact:					
Phone No Admin:					
Contaminated Facility:					
MHSW Facility:					
<u>Detail(s)</u>					
Waste Class:		312			
Waste Class Name:		PATHOLOGICAL WASTES			
<a href="#">70</a>	6 of 13	N/161.4	158.8 / 2.11	Streetsville Animal Hospital 154 Queen Street S # 122 Mississauga ON	GEN
Generator No:		ON5688285			
SIC Code:		541940			
SIC Description:		VETERINARY SERVICES			
Approval Years:		2013			
PO Box No:					
Country:					
Status:					
Co Admin:					
Choice of Contact:					
Phone No Admin:					
Contaminated Facility:					
MHSW Facility:					
<u>Detail(s)</u>					
Waste Class:		312			
Waste Class Name:		PATHOLOGICAL WASTES			
<a href="#">70</a>	7 of 13	N/161.4	158.8 / 2.11	Streetsville Animal Hospital 154 Queen Street S # 122 Mississauga ON L5M2P4	GEN
Generator No:		ON5688285			
SIC Code:		541940			
SIC Description:		VETERINARY SERVICES			
Approval Years:		2015			
PO Box No:					
Country:		Canada			
Status:					

Map Key	Number of Records	Direction/ Distance (m)	Elev/Diff (m)	Site	DB
<b>Co Admin:</b> <b>Choice of Contact:</b> CO_OFFICIAL <b>Phone No Admin:</b> <b>Contaminated Facility:</b> No <b>MHSW Facility:</b> No					
<u>Detail(s)</u>					
<b>Waste Class:</b> 312 <b>Waste Class Name:</b> PATHOLOGICAL WASTES					
<a href="#">70</a>	8 of 13	N/161.4	158.8 / 2.11	Streetsville Animal Hospital 154 Queen Street S # 122 Mississauga ON L5M2P4	GEN
<b>Generator No:</b> ON5688285 <b>SIC Code:</b> 541940 <b>SIC Description:</b> VETERINARY SERVICES <b>Approval Years:</b> 2016 <b>PO Box No:</b> <b>Country:</b> Canada <b>Status:</b> <b>Co Admin:</b> <b>Choice of Contact:</b> CO_OFFICIAL <b>Phone No Admin:</b> <b>Contaminated Facility:</b> No <b>MHSW Facility:</b> No					
<u>Detail(s)</u>					
<b>Waste Class:</b> 312 <b>Waste Class Name:</b> PATHOLOGICAL WASTES					
<a href="#">70</a>	9 of 13	N/161.4	158.8 / 2.11	Streetsville Animal Hospital 154 Queen Street S # 122 Mississauga ON L5M2P4	GEN
<b>Generator No:</b> ON5688285 <b>SIC Code:</b> 541940 <b>SIC Description:</b> VETERINARY SERVICES <b>Approval Years:</b> 2014 <b>PO Box No:</b> <b>Country:</b> Canada <b>Status:</b> <b>Co Admin:</b> <b>Choice of Contact:</b> CO_OFFICIAL <b>Phone No Admin:</b> <b>Contaminated Facility:</b> No <b>MHSW Facility:</b> No					
<u>Detail(s)</u>					
<b>Waste Class:</b> 312 <b>Waste Class Name:</b> PATHOLOGICAL WASTES					
<a href="#">70</a>	10 of 13	N/161.4	158.8 / 2.11	Streetsville Animal Hospital 154 Queen Street S # 122 Mississauga ON L5M2P4	GEN
<b>Generator No:</b> ON5688285 <b>SIC Code:</b>					

Map Key	Number of Records	Direction/ Distance (m)	Elev/Diff (m)	Site	DB
<b>SIC Description:</b> <b>Approval Years:</b> As of Dec 2018 <b>PO Box No:</b> <b>Country:</b> Canada <b>Status:</b> Registered <b>Co Admin:</b> <b>Choice of Contact:</b> <b>Phone No Admin:</b> <b>Contaminated Facility:</b> <b>MHSW Facility:</b>					
<b><u>Detail(s)</u></b>					
<b>Waste Class:</b> 312 P <b>Waste Class Name:</b> Pathological wastes					
<a href="#">70</a>	11 of 13	N/161.4	158.8 / 2.11	Streetsville Animal Hospital 154 Queen Street S # 122 Mississauga ON L5M2P4	GEN
<b>Generator No:</b> ON5688285 <b>SIC Code:</b> <b>SIC Description:</b> <b>Approval Years:</b> As of Jul 2020 <b>PO Box No:</b> <b>Country:</b> Canada <b>Status:</b> Registered <b>Co Admin:</b> <b>Choice of Contact:</b> <b>Phone No Admin:</b> <b>Contaminated Facility:</b> <b>MHSW Facility:</b>					
<b><u>Detail(s)</u></b>					
<b>Waste Class:</b> 312 P <b>Waste Class Name:</b> Pathological wastes					
<a href="#">70</a>	12 of 13	N/161.4	158.8 / 2.11	Streetsville Animal Hospital 154 Queen Street S # 122 Mississauga ON L5M2P4	GEN
<b>Generator No:</b> ON5688285 <b>SIC Code:</b> <b>SIC Description:</b> <b>Approval Years:</b> As of Nov 2021 <b>PO Box No:</b> <b>Country:</b> Canada <b>Status:</b> Registered <b>Co Admin:</b> <b>Choice of Contact:</b> <b>Phone No Admin:</b> <b>Contaminated Facility:</b> <b>MHSW Facility:</b>					
<b><u>Detail(s)</u></b>					
<b>Waste Class:</b> 312 P <b>Waste Class Name:</b> Pathological wastes					

Map Key	Number of Records	Direction/ Distance (m)	Elev/Diff (m)	Site	DB
<a href="#">70</a>	13 of 13	N/161.4	158.8 / 2.11	Streetsville Animal Hospital 154 Queen Street S # 122 Mississauga ON L5M2P4	GEN
Generator No:		ON5688285			
SIC Code:					
SIC Description:					
Approval Years:		As of Oct 2022			
PO Box No:					
Country:		Canada			
Status:		Registered			
Co Admin:					
Choice of Contact:					
Phone No Admin:					
Contaminated Facility:					
MHSW Facility:					
<b>Detail(s)</b>					
Waste Class:		312 P			
Waste Class Name:		PATHOLOGICAL WASTES			
<a href="#">71</a>	1 of 1	SW/162.3	156.3 / -0.41	80 THOMAS lot 4 con 5 Mississauga ON	WWIS
Well ID:		4909511		Flowing (Y/N):	
Construction Date:				Flow Rate:	
Use 1st:				Data Entry Status:	
Use 2nd:				Data Src:	
Final Well Status:		Abandoned-Other		Date Received:	
Water Type:				Selected Flag:	
Casing Material:				Abandonment Rec:	
Audit No:		Z15858		Contractor:	
Tag:				Form Version:	
Constructn Method:				Owner:	
Elevation (m):				County:	
Elevatn Reliabilty:				Lot:	
Depth to Bedrock:				Concession:	
Well Depth:				Concession Name:	
Overburden/Bedrock:				Easting NAD83:	
Pump Rate:				Northing NAD83:	
Static Water Level:				Zone:	
Clear/Cloudy:				UTM Reliability:	
Municipality:		MISSISSAUGA CITY			
Site Info:					
PDF URL (Map):		https://d2khazk8e83rdv.cloudfront.net/moe_mapping/downloads/2Water/Wells_pdfs/490\4909511.pdf			
<b>Additional Detail(s) (Map)</b>					
Well Completed Date:		07/14/2004			
Year Completed:		2004			
Depth (m):					
Latitude:		43.5780249706912			
Longitude:		-79.7172607527991			
Path:		490\4909511.pdf			
<b>Bore Hole Information</b>					
Bore Hole ID:		11177139		Elevation:	
DP2BR:				Elevrc:	
Spatial Status:				Zone:	
Code OB:				East83:	

Map Key	Number of Records	Direction/ Distance (m)	Elev/Diff (m)	Site	DB
<b>Code OB Desc:</b> <b>Open Hole:</b> <b>Cluster Kind:</b> <b>Date Completed:</b> 07/14/2004 <b>Remarks:</b> <b>Loc Method Desc:</b> on Water Well Record <b>Elevrc Desc:</b> <b>Location Source Date:</b> <b>Improvement Location Source:</b> <b>Improvement Location Method:</b> <b>Source Revision Comment:</b> <b>Supplier Comment:</b>					
				<b>North83:</b> 4825806.00 <b>Org CS:</b> UTM83 <b>UTMRC:</b> 3 <b>UTMRC Desc:</b> margin of error : 10 - 30 m <b>Location Method:</b> wwr	
<u><b>Annular Space/Abandonment Sealing Record</b></u>					
<b>Plug ID:</b> 933259184 <b>Layer:</b> 1 <b>Plug From:</b> 0.0 <b>Plug To:</b> 1.8200000524520874 <b>Plug Depth UOM:</b> m					
<u><b>Method of Construction &amp; Well Use</b></u>					
<b>Method Construction ID:</b> 964909511 <b>Method Construction Code:</b> 6 <b>Method Construction:</b> Boring <b>Other Method Construction:</b>					
<u><b>Pipe Information</b></u>					
<b>Pipe ID:</b> 11185658 <b>Casing No:</b> 1 <b>Comment:</b> <b>Alt Name:</b>					
<u><b>Hole Diameter</b></u>					
<b>Hole ID:</b> 11311178 <b>Diameter:</b> 21.0 <b>Depth From:</b> 0.0 <b>Depth To:</b> 1.8200000524520874 <b>Hole Depth UOM:</b> m <b>Hole Diameter UOM:</b> cm					
<u><b>Links</b></u>					
<b>Bore Hole ID:</b> 11177139 <b>Depth M:</b> <b>Year Completed:</b> 2004 <b>Well Completed Dt:</b> 07/14/2004 <b>Audit No:</b> Z15858 <b>Path:</b> 4904909511.pdf					
<b>Tag No:</b> <b>Contractor:</b> 6607 <b>Latitude:</b> 43.5780249706912 <b>Longitude:</b> -79.7172607527991 <b>Y:</b> 43.5780249689132 <b>X:</b> -79.71726060329645					
<a href="#">72</a>	1 of 2	NE/163.6	159.8 / 3.14	190 Queen Street South Mississauga ON Mississauga ON L5M 1L3	EHS
<b>Order No:</b> 22050500232 <b>Status:</b> C <b>Report Type:</b> Standard Report					
<b>Nearest Intersection:</b> <b>Municipality:</b> <b>Client Prov/State:</b> ON					



Map Key	Number of Records	Direction/ Distance (m)	Elev/Diff (m)	Site	DB
Report Date:	10-MAY-22			Search Radius (km): .25	
Date Received:	05-MAY-22			X: -79.7140702	
Previous Site Name:				Y: 43.5813917	
Lot/Building Size:					
Additional Info Ordered:	Fire Insur. Maps and/or Site Plans				
<a href="#">72</a>	2 of 2	NE/163.6	159.8 / 3.14	190 Queen Street South Mississauga ON Mississauga ON L5M 1L3	EHS
Order No:	22050500232			Nearest Intersection:	
Status:	C			Municipality:	
Report Type:	Standard Report			Client Prov/State:	ON
Report Date:	10-MAY-22			Search Radius (km):	.25
Date Received:	05-MAY-22			X:	-79.7140702
Previous Site Name:				Y:	43.5813917
Lot/Building Size:					
Additional Info Ordered:	Fire Insur. Maps and/or Site Plans				
<a href="#">73</a>	1 of 2	NE/164.4	159.8 / 3.14	200 Queen Street South Mississauga (Streetsville) ON L5M 1L3	EHS
Order No:	20050607002			Nearest Intersection:	
Status:	C			Municipality:	
Report Type:				Client Prov/State:	ON
Report Date:	6/15/2005			Search Radius (km):	0.25
Date Received:	6/7/2005			X:	-79.713633
Previous Site Name:				Y:	43.581334
Lot/Building Size:					
Additional Info Ordered:					
<a href="#">73</a>	2 of 2	NE/164.4	159.8 / 3.14	200 Queen Street South Mississauga ON L5M 1L3	EHS
Order No:	20100629020			Nearest Intersection:	
Status:	C			Municipality:	
Report Type:	Standard Select Report			Client Prov/State:	ON
Report Date:	7/12/2010			Search Radius (km):	0.25
Date Received:	6/29/2010			X:	-79.713588
Previous Site Name:				Y:	43.581413
Lot/Building Size:					
Additional Info Ordered:	Aerial Photos; City Directory				
<a href="#">74</a>	1 of 1	SSE/164.6	152.3 / -4.44	MISSISSAUGA CITY JOYMAR DR/THOMAS ST/TANNERY ST MISSISSAUGA CITY ON	CA
Certificate #:	3-0607-95-				
Application Year:	95				
Issue Date:	6/19/1995				
Approval Type:	Municipal sewage				
Status:	Approved				
Application Type:					
Client Name:					
Client Address:					
Client City:					
Client Postal Code:					
Project Description:					
Contaminants:					
Emission Control:					

241 [erisinfo.com](http://erisinfo.com) | Environmental Risk Information Services Order No: 23092500655

Map Key	Number of Records	Direction/ Distance (m)	Elev/Diff (m)	Site	DB
<b>Contam Limit Freq 1:</b> <b>Contaminant UN No 1:</b> <b>Receiving Medium:</b> LAND / WATER <b>Receiving Environment:</b> <b>Incident Reason:</b> EQUIPMENT FAILURE <b>Incident Summary:</b> PRIVATE RESIDENCE:900L FURNACE OIL TO CONCRETE FLOOR, SOME TO DRAIN. <b>Activity Preceding Spill:</b> <b>Property 2nd Watershed:</b> <b>Property Tertiary Watershed:</b> <b>Sector Type:</b> <b>SAC Action Class:</b> <b>Source Type:</b>					

<a href="#">77</a>	1 of 1	S/173.0	153.8 / -2.89	80 THOMAS ST. lot 4 con 5 MISSISSAUGA ON	WWIS
<b>Well ID:</b> 7334179 <b>Construction Date:</b> <b>Use 1st:</b> Monitoring <b>Use 2nd:</b> <b>Final Well Status:</b> Observation Wells <b>Water Type:</b> <b>Casing Material:</b> <b>Audit No:</b> XW8SYIP3 <b>Tag:</b> A264704 <b>Constructn Method:</b> <b>Elevation (m):</b> <b>Elevatn Reliabilty:</b> <b>Depth to Bedrock:</b> <b>Well Depth:</b> <b>Overburden/Bedrock:</b> <b>Pump Rate:</b> <b>Static Water Level:</b> <b>Clear/Cloudy:</b> <b>Municipality:</b> MISSISSAUGA CITY <b>Site Info:</b> BH 303(MW) <b>Flowing (Y/N):</b> <b>Flow Rate:</b> <b>Data Entry Status:</b> <b>Data Src:</b> <b>Date Received:</b> 06/03/2019 <b>Selected Flag:</b> TRUE <b>Abandonment Rec:</b> <b>Contractor:</b> 6607 <b>Form Version:</b> 9 <b>Owner:</b> <b>County:</b> PEEL <b>Lot:</b> 004 <b>Concession:</b> 05 <b>Concession Name:</b> HS W <b>Easting NAD83:</b> <b>Northing NAD83:</b> <b>Zone:</b> <b>UTM Reliability:</b>					
<b>PDF URL (Map):</b>		<a href="https://d2khazk8e83rdv.cloudfront.net/moe_mapping/downloads/2Water/Wells_pdfs/733\7334179.pdf">https://d2khazk8e83rdv.cloudfront.net/moe_mapping/downloads/2Water/Wells_pdfs/733\7334179.pdf</a>			

#### Additional Detail(s) (Map)

**Well Completed Date:** 05/14/2019  
**Year Completed:** 2019  
**Depth (m):** 4.5  
**Latitude:** 43.5773087807161  
**Longitude:** -79.7160250629385  
**Path:** 733\7334179.pdf

#### Bore Hole Information

<b>Bore Hole ID:</b> 1007423930 <b>DP2BR:</b> <b>Spatial Status:</b> <b>Code OB:</b> <b>Code OB Desc:</b> <b>Open Hole:</b> <b>Cluster Kind:</b> <b>Date Completed:</b> 05/14/2019 <b>Remarks:</b> <b>Loc Method Desc:</b> on Water Well Record <b>Elevrc Desc:</b> <b>Location Source Date:</b>	<b>Elevation:</b> <b>Elevrc:</b> <b>Zone:</b> 17 <b>East83:</b> 603670.00 <b>North83:</b> 4825728.00 <b>Org CS:</b> UTM83 <b>UTMRC:</b> 4 <b>UTMRC Desc:</b> margin of error : 30 m - 100 m <b>Location Method:</b> wwr
---	---

Map Key	Number of Records	Direction/ Distance (m)	Elev/Diff (m)	Site	DB
<b>Improvement Location Source:</b> <b>Improvement Location Method:</b> <b>Source Revision Comment:</b> <b>Supplier Comment:</b>					
<u><b>Overburden and Bedrock Materials Interval</b></u>					
<b>Formation ID:</b>		1007424229			
<b>Layer:</b>		1			
<b>Color:</b>		6			
<b>General Color:</b>		BROWN			
<b>Mat1:</b>		06			
<b>Most Common Material:</b>		SILT			
<b>Mat2:</b>		05			
<b>Mat2 Desc:</b>		CLAY			
<b>Mat3:</b>		73			
<b>Mat3 Desc:</b>		HARD			
<b>Formation Top Depth:</b>		0.0			
<b>Formation End Depth:</b>		3.0999999046325684			
<b>Formation End Depth UOM:</b>		m			
<u><b>Overburden and Bedrock Materials Interval</b></u>					
<b>Formation ID:</b>		1007424230			
<b>Layer:</b>		2			
<b>Color:</b>		2			
<b>General Color:</b>		GREY			
<b>Mat1:</b>		06			
<b>Most Common Material:</b>		SILT			
<b>Mat2:</b>		05			
<b>Mat2 Desc:</b>		CLAY			
<b>Mat3:</b>		73			
<b>Mat3 Desc:</b>		HARD			
<b>Formation Top Depth:</b>		3.0999999046325684			
<b>Formation End Depth:</b>		4.5			
<b>Formation End Depth UOM:</b>		m			
<u><b>Annular Space/Abandonment Sealing Record</b></u>					
<b>Plug ID:</b>		1007424417			
<b>Layer:</b>		1			
<b>Plug From:</b>					
<b>Plug To:</b>					
<b>Plug Depth UOM:</b>		m			
<u><b>Annular Space/Abandonment Sealing Record</b></u>					
<b>Plug ID:</b>		1007424497			
<b>Layer:</b>		1			
<b>Plug From:</b>		0.0			
<b>Plug To:</b>		0.8999999761581421			
<b>Plug Depth UOM:</b>		m			
<u><b>Method of Construction &amp; Well Use</b></u>					
<b>Method Construction ID:</b>		1007424081			
<b>Method Construction Code:</b>		6			

Map Key	Number of Records	Direction/ Distance (m)	Elev/Diff (m)	Site	DB
<b>Method Construction:</b>		Boring			
<b>Other Method Construction:</b>					
<b><u>Pipe Information</u></b>					
<b>Pipe ID:</b>		1007424022			
<b>Casing No:</b>		0			
<b>Comment:</b>					
<b>Alt Name:</b>					
<b><u>Construction Record - Casing</u></b>					
<b>Casing ID:</b>		1007424276			
<b>Layer:</b>		1			
<b>Material:</b>		5			
<b>Open Hole or Material:</b>		PLASTIC			
<b>Depth From:</b>		0.0			
<b>Depth To:</b>		1.5			
<b>Casing Diameter:</b>		5.099999904632568			
<b>Casing Diameter UOM:</b>		cm			
<b>Casing Depth UOM:</b>		m			
<b><u>Construction Record - Screen</u></b>					
<b>Screen ID:</b>		1007424318			
<b>Layer:</b>		1			
<b>Slot:</b>		10			
<b>Screen Top Depth:</b>		1.5			
<b>Screen End Depth:</b>		4.5			
<b>Screen Material:</b>		5			
<b>Screen Depth UOM:</b>		m			
<b>Screen Diameter UOM:</b>		cm			
<b>Screen Diameter:</b>		6.400000095367432			
<b><u>Results of Well Yield Testing</u></b>					
<b>Pumping Test Method Desc:</b>					
<b>Pump Test ID:</b>		1007424023			
<b>Pump Set At:</b>					
<b>Static Level:</b>					
<b>Final Level After Pumping:</b>					
<b>Recommended Pump Depth:</b>					
<b>Pumping Rate:</b>					
<b>Flowing Rate:</b>					
<b>Recommended Pump Rate:</b>					
<b>Levels UOM:</b>		m			
<b>Rate UOM:</b>		LPM			
<b>Water State After Test Code:</b>					
<b>Water State After Test:</b>					
<b>Pumping Test Method:</b>					
<b>Pumping Duration HR:</b>					
<b>Pumping Duration MIN:</b>					
<b>Flowing:</b>					
<b><u>Hole Diameter</u></b>					
<b>Hole ID:</b>		1007424373			
<b>Diameter:</b>		21.0			
<b>Depth From:</b>		0.0			
<b>Depth To:</b>		4.5			
<b>Hole Depth UOM:</b>		m			
<b>Hole Diameter UOM:</b>		cm			

Map Key	Number of Records	Direction/ Distance (m)	Elev/Diff (m)	Site	DB
<b><u>Links</u></b>					
<b>Bore Hole ID:</b>	1007423930			<b>Tag No:</b>	A264704
<b>Depth M:</b>	4.5			<b>Contractor:</b>	6607
<b>Year Completed:</b>	2019			<b>Latitude:</b>	43.5773087807161
<b>Well Completed Dt:</b>	05/14/2019			<b>Longitude:</b>	-79.7160250629385
<b>Audit No:</b>	XW8SYIP3			<b>Y:</b>	43.57730877895116
<b>Path:</b>	733\7334179.pdf			<b>X:</b>	-79.7160249135874
<b><u>78</u></b>	1 of 6	<b>NE/178.0</b>	<b>160.6 / 3.86</b>	<b>TOWN &amp; COUNTY CLEANERS ONEMIEGP LIMITED 204 QUEEN STREET SOUTH STREETSVILLE ON L5M 1L3</b>	<b>GEN</b>
<b>Generator No:</b>	ON0494101				
<b>SIC Code:</b>	9721				
<b>SIC Description:</b>	POWER LAUND./CLEANERS				
<b>Approval Years:</b>	86,87,88,89				
<b>PO Box No:</b>					
<b>Country:</b>					
<b>Status:</b>					
<b>Co Admin:</b>					
<b>Choice of Contact:</b>					
<b>Phone No Admin:</b>					
<b>Contaminated Facility:</b>					
<b>MHSW Facility:</b>					
<b><u>Detail(s)</u></b>					
<b>Waste Class:</b>	241				
<b>Waste Class Name:</b>	HALOGENATED SOLVENTS				
<b><u>78</u></b>	2 of 6	<b>NE/178.0</b>	<b>160.6 / 3.86</b>	<b>TOWN &amp; COUNTY (SEE&amp; USE ON1566700)38-139 ONEMIEGP LIMITED 204 QUEEN STREET SOUTH STREETSVILLE ON L5M 1L3</b>	<b>GEN</b>
<b>Generator No:</b>	ON0494101				
<b>SIC Code:</b>	9721				
<b>SIC Description:</b>	POWER LAUND./CLEANER				
<b>Approval Years:</b>	92,93,94,95,96,97,98				
<b>PO Box No:</b>					
<b>Country:</b>					
<b>Status:</b>					
<b>Co Admin:</b>					
<b>Choice of Contact:</b>					
<b>Phone No Admin:</b>					
<b>Contaminated Facility:</b>					
<b>MHSW Facility:</b>					
<b><u>Detail(s)</u></b>					
<b>Waste Class:</b>	241				
<b>Waste Class Name:</b>	HALOGENATED SOLVENTS				
<b><u>78</u></b>	3 of 6	<b>NE/178.0</b>	<b>160.6 / 3.86</b>	<b>TOWN &amp; COUNTY CLEANERS 38-139 983621 ONTARIO LIMITED 204 QUEEN STREET SOUTH STREETSVILLE ON L5M 1L3</b>	<b>GEN</b>

Map Key	Number of Records	Direction/ Distance (m)	Elev/Diff (m)	Site	DB
<b>Generator No:</b> ON1566700 <b>SIC Code:</b> 9721 <b>SIC Description:</b> POWER LAUND./CLEANER <b>Approval Years:</b> 92,93,94,95,96,97 <b>PO Box No:</b> <b>Country:</b> <b>Status:</b> <b>Co Admin:</b> <b>Choice of Contact:</b> <b>Phone No Admin:</b> <b>Contaminated Facility:</b> <b>MHSW Facility:</b>					
<u>Detail(s)</u>					
<b>Waste Class:</b> 241 <b>Waste Class Name:</b> HALOGENATED SOLVENTS					
<a href="#">78</a>	4 of 6	NE/178.0	160.6 / 3.86	<b>TOWN &amp; COUNTRY CLEANERS</b> <b>983621 ONTARIO LIMITED 204 QUEEN STREET SOUTH</b> <b>STREETSVILLE ON L5M 1L3</b>	GEN
<b>Generator No:</b> ON1566700 <b>SIC Code:</b> 9721 <b>SIC Description:</b> POWER LAUND./CLEANERS <b>Approval Years:</b> 98 <b>PO Box No:</b> <b>Country:</b> <b>Status:</b> <b>Co Admin:</b> <b>Choice of Contact:</b> <b>Phone No Admin:</b> <b>Contaminated Facility:</b> <b>MHSW Facility:</b>					
<u>Detail(s)</u>					
<b>Waste Class:</b> 241 <b>Waste Class Name:</b> HALOGENATED SOLVENTS					
<a href="#">78</a>	5 of 6	NE/178.0	160.6 / 3.86	<b>TOWN &amp; COUNTRY CLEANERS</b> <b>204 QUEEN STREET SOUTH</b> <b>MISSISSAUGA ON L5M 1L3</b>	GEN
<b>Generator No:</b> ON1566700 <b>SIC Code:</b> 9721 <b>SIC Description:</b> POWER LAUND./CLEANERS <b>Approval Years:</b> 99,00,01,02,03,04,05,06 <b>PO Box No:</b> <b>Country:</b> <b>Status:</b> <b>Co Admin:</b> <b>Choice of Contact:</b> <b>Phone No Admin:</b> <b>Contaminated Facility:</b> <b>MHSW Facility:</b>					
<u>Detail(s)</u>					
<b>Waste Class:</b> 241					

Map Key	Number of Records	Direction/ Distance (m)	Elev/Diff (m)	Site	DB
<b>Waste Class Name:</b>		HALOGENATED SOLVENTS			
<a href="#">78</a>	6 of 6	NE/178.0	160.6 / 3.86	TOWN & COUNTRY CLEANERS - STREETSVILLE 204 QUEEN ST. S. STREETSVILLE ON L5M1L3	CDRY
<b>Legal Name of Company:</b>					
<b>Region:</b>					
<b>Type of Reporter:</b>					
<b>Waste Quantity by Year</b>					
<b>Reporting Year:</b>		2006			
<b>Quantity of PERC (kg):</b>		147.5			
<b>Total Waste Water (kg):</b>		-			
<b>Total Waste Water (L):</b>		-			
<b>Total Residue (kg):</b>		-			
<b>Total Residue (L):</b>		-			
<b>Total Mix (kg):</b>		-			
<b>Total Mix (L):</b>		-			
<b>Request for Confidentiality:</b>		No			
<b>Reason for Confidentiality:</b>					
<b>Reporting Year:</b>		2004			
<b>Quantity of PERC (kg):</b>		96			
<b>Total Waste Water (kg):</b>		-			
<b>Total Waste Water (L):</b>		-			
<b>Total Residue (kg):</b>		-			
<b>Total Residue (L):</b>		-			
<b>Total Mix (kg):</b>		-			
<b>Total Mix (L):</b>		-			
<b>Request for Confidentiality:</b>		No			
<b>Reason for Confidentiality:</b>		N/A			
<a href="#">79</a>	1 of 3	ENE/178.3	160.4 / 3.71	V.K. SINCLAIR, D.C. 206B QUEEN STREET SOUTH MISSISSAUGA ON L5M 1L3	GEN
<b>Generator No:</b>		ON1916400			
<b>SIC Code:</b>		8661			
<b>SIC Description:</b>		CHIRO./OSTEOPATHS			
<b>Approval Years:</b>		94,95,96,97,98			
<b>PO Box No:</b>					
<b>Country:</b>					
<b>Status:</b>					
<b>Co Admin:</b>					
<b>Choice of Contact:</b>					
<b>Phone No Admin:</b>					
<b>Contaminated Facility:</b>					
<b>MHSW Facility:</b>					
<b>Detail(s)</b>					
<b>Waste Class:</b>		264			
<b>Waste Class Name:</b>		PHOTOPROCESSING WASTES			
<a href="#">79</a>	2 of 3	ENE/178.3	160.4 / 3.71	V. K. SINCLAIR, D.C. 206B QUEEN STREET SOUTH MISSISSAUGA ON L5M 1L3	GEN
<b>Generator No:</b>		ON1916400			



Map Key	Number of Records	Direction/ Distance (m)	Elev/Diff (m)	Site	DB
<b>SIC Code:</b> <b>SIC Description:</b> <b>Approval Years:</b> <b>PO Box No:</b> <b>Country:</b> <b>Status:</b> <b>Co Admin:</b> <b>Choice of Contact:</b> <b>Phone No Admin:</b> <b>Contaminated Facility:</b> <b>MHSW Facility:</b>		8661 CHIRO./OSTEOPATHS 99,00,01			
<u>Detail(s)</u>					
<b>Waste Class:</b> <b>Waste Class Name:</b>		264 PHOTOPROCESSING WASTES			
<a href="#">79</a>	3 of 3	ENE/178.3	160.4 / 3.71	V. K. SINCLAIR, D.C. STREETSVILLE CHIRO 206B QUEEN STREET SOUTH STREETSVILLE ON L5M 1L3	GEN
<b>Generator No:</b> <b>SIC Code:</b> <b>SIC Description:</b> <b>Approval Years:</b> <b>PO Box No:</b> <b>Country:</b> <b>Status:</b> <b>Co Admin:</b> <b>Choice of Contact:</b> <b>Phone No Admin:</b> <b>Contaminated Facility:</b> <b>MHSW Facility:</b>		ON1916400  02,03,04,05,06,07,08			
<u>Detail(s)</u>					
<b>Waste Class:</b> <b>Waste Class Name:</b>		264 PHOTOPROCESSING WASTES			
<b>Waste Class:</b> <b>Waste Class Name:</b>		122 ALKALINE WASTES - OTHER METALS			
<a href="#">80</a>	1 of 1	ENE/180.8	159.8 / 3.14	SPORTS & MONOGRAMS 212 QUEEN ST S MISSISSAUGA ON L5M 1L5	SCT
<b>Established:</b> <b>Plant Size (ft²):</b> <b>Employment:</b>		1982 0 1			
<u>--Details--</u>					
<b>Description:</b> <b>SIC/NAICS Code:</b>		PLEATING, STITCHING, & TUCKING FOR THE TRADE 2395			
<a href="#">81</a>	1 of 1	SW/181.1	156.7 / -0.02	lot 4 con 5 ON	WWIS
<b>Well ID:</b> <b>Construction Date:</b>		7273991		<b>Flowing (Y/N):</b> <b>Flow Rate:</b>	

249 [erisinfo.com](http://erisinfo.com) | Environmental Risk Information Services Order No: 23092500655

Map Key	Number of Records	Direction/ Distance (m)	Elev/Diff (m)	Site	DB
<b>Construction Date:</b>				<b>Flow Rate:</b>	
<b>Use 1st:</b>	Monitoring			<b>Data Entry Status:</b>	
<b>Use 2nd:</b>				<b>Data Src:</b>	
<b>Final Well Status:</b>	Observation Wells			<b>Date Received:</b>	05/27/2016
<b>Water Type:</b>				<b>Selected Flag:</b>	TRUE
<b>Casing Material:</b>				<b>Abandonment Rec:</b>	
<b>Audit No:</b>	Z223850			<b>Contractor:</b>	6607
<b>Tag:</b>	A201558			<b>Form Version:</b>	7
<b>Constructn Method:</b>				<b>Owner:</b>	
<b>Elevation (m):</b>				<b>County:</b>	PEEL
<b>Elevatn Reliabilty:</b>				<b>Lot:</b>	
<b>Depth to Bedrock:</b>				<b>Concession:</b>	
<b>Well Depth:</b>				<b>Concession Name:</b>	
<b>Overburden/Bedrock:</b>				<b>Easting NAD83:</b>	
<b>Pump Rate:</b>				<b>Northing NAD83:</b>	
<b>Static Water Level:</b>				<b>Zone:</b>	
<b>Clear/Cloudy:</b>				<b>UTM Reliability:</b>	
<b>Municipality:</b>	MISSISSAUGA CITY				
<b>Site Info:</b>					
<b>PDF URL (Map):</b>					
<b><u>Additional Detail(s) (Map)</u></b>					
<b>Well Completed Date:</b>	05/03/2016				
<b>Year Completed:</b>	2016				
<b>Depth (m):</b>	5.1				
<b>Latitude:</b>	43.5776533908158				
<b>Longitude:</b>	-79.7170457089077				
<b>Path:</b>					
<b><u>Bore Hole Information</u></b>					
<b>Bore Hole ID:</b>	1006023711			<b>Elevation:</b>	
<b>DP2BR:</b>				<b>Elevrc:</b>	
<b>Spatial Status:</b>				<b>Zone:</b>	17
<b>Code OB:</b>				<b>East83:</b>	603587.00
<b>Code OB Desc:</b>				<b>North83:</b>	4825765.00
<b>Open Hole:</b>				<b>Org CS:</b>	UTM83
<b>Cluster Kind:</b>				<b>UTMRC:</b>	4
<b>Date Completed:</b>	05/03/2016			<b>UTMRC Desc:</b>	margin of error : 30 m - 100 m
<b>Remarks:</b>				<b>Location Method:</b>	wwr
<b>Loc Method Desc:</b>	on Water Well Record				
<b>Elevrc Desc:</b>					
<b>Location Source Date:</b>					
<b>Improvement Location Source:</b>					
<b>Improvement Location Method:</b>					
<b>Source Revision Comment:</b>					
<b>Supplier Comment:</b>					
<b><u>Overburden and Bedrock</u></b>					
<b><u>Materials Interval</u></b>					
<b>Formation ID:</b>	1006079723				
<b>Layer:</b>	2				
<b>Color:</b>	2				
<b>General Color:</b>	GREY				
<b>Mat1:</b>	05				
<b>Most Common Material:</b>	CLAY				
<b>Mat2:</b>	06				
<b>Mat2 Desc:</b>	SILT				
<b>Mat3:</b>	66				
<b>Mat3 Desc:</b>	DENSE				

Map Key	Number of Records	Direction/ Distance (m)	Elev/Diff (m)	Site	DB
<hr/>					
Formation Top Depth:		3.0			
Formation End Depth:		5.099999904632568			
Formation End Depth UOM:		m			
 <u>Overburden and Bedrock</u> <u>Materials Interval</u>					
Formation ID:		1006079722			
Layer:		1			
Color:		6			
General Color:		BROWN			
Mat1:		05			
Most Common Material:		CLAY			
Mat2:		06			
Mat2 Desc:		SILT			
Mat3:		66			
Mat3 Desc:		DENSE			
Formation Top Depth:		0.0			
Formation End Depth:		3.0			
Formation End Depth UOM:		m			
 <u>Annular Space/Abandonment</u> <u>Sealing Record</u>					
Plug ID:		1006079730			
Layer:		1			
Plug From:		0.0			
Plug To:		0.30000001192092896			
Plug Depth UOM:		m			
 <u>Annular Space/Abandonment</u> <u>Sealing Record</u>					
Plug ID:		1006079731			
Layer:		2			
Plug From:		0.30000001192092896			
Plug To:		1.7999999523162842			
Plug Depth UOM:		m			
 <u>Method of Construction &amp; Well</u> <u>Use</u>					
Method Construction ID:		1006079729			
Method Construction Code:		6			
Method Construction:		Boring			
Other Method Construction:					
 <u>Pipe Information</u>					
Pipe ID:		1006079721			
Casing No:		0			
Comment:					
Alt Name:					
 <u>Construction Record - Casing</u>					
Casing ID:		1006079726			
Layer:		1			
Material:		5			
Open Hole or Material:		PLASTIC			
Depth From:		0.10000000149011612			

Map Key	Number of Records	Direction/ Distance (m)	Elev/Diff (m)	Site	DB
<hr/>					
Depth To:		2.0999999046325684			
Casing Diameter:		5.099999904632568			
Casing Diameter UOM:		cm			
Casing Depth UOM:		m			
<u>Construction Record - Screen</u>					
Screen ID:		1006079727			
Layer:		1			
Slot:		10			
Screen Top Depth:		2.0999999046325684			
Screen End Depth:		5.099999904632568			
Screen Material:		5			
Screen Depth UOM:		m			
Screen Diameter UOM:		cm			
Screen Diameter:		6.400000095367432			
<u>Water Details</u>					
Water ID:		1006079725			
Layer:					
Kind Code:					
Kind:					
Water Found Depth:					
Water Found Depth UOM:		m			
<u>Hole Diameter</u>					
Hole ID:		1006079724			
Diameter:		21.0			
Depth From:		0.0			
Depth To:		5.099999904632568			
Hole Depth UOM:		m			
Hole Diameter UOM:		cm			
<u>Links</u>					
Bore Hole ID:		1006023711	Tag No:		A201558
Depth M:		5.1	Contractor:		6607
Year Completed:		2016	Latitude:		43.5776533908158
Well Completed Dt:		05/03/2016	Longitude:		-79.7170457089077
Audit No:		Z223850	Y:		43.577653388660686
Path:			X:		-79.71704555929512
<hr/>					
<a href="#">83</a>	1 of 21	W/185.0	158.9 / 2.24	PEEL BOARD OF EDUCATION STREETSVILLE S.S. 72 JOYMAR DRIVE MISSISSAUGA ON L5M 1G3	GEN
Generator No:		ON0359808			
SIC Code:		8511			
SIC Description:		ELEM.T./SECON. EDUC.			
Approval Years:		86,87,88,89,90			
PO Box No:					
Country:					
Status:					
Co Admin:					
Choice of Contact:					
Phone No Admin:					
Contaminated Facility:					
MHSW Facility:					

Map Key	Number of Records	Direction/ Distance (m)	Elev/Diff (m)	Site	DB
<u>Detail(s)</u>					
Waste Class:		252			
Waste Class Name:		WASTE OILS & LUBRICANTS			
Waste Class:		148			
Waste Class Name:		INORGANIC LABORATORY CHEMICALS			
Waste Class:		213			
Waste Class Name:		PETROLEUM DISTILLATES			
Waste Class:		251			
Waste Class Name:		OIL SKIMMINGS & SLUDGES			
Waste Class:		263			
Waste Class Name:		ORGANIC LABORATORY CHEMICALS			
<a href="#">83</a>	2 of 21	W/185.0	158.9 / 2.24	PEEL BOARD OF EDUCATION 30-190 STREETSVILLE S.S. 72 JOYMAR DRIVE MISSISSAUGA ON L5M 1G3	GEN
Generator No:		ON0359808			
SIC Code:		8511			
SIC Description:		ELEMT./SECON. EDUC.			
Approval Years:		92,93,94,95,96			
PO Box No:					
Country:					
Status:					
Co Admin:					
Choice of Contact:					
Phone No Admin:					
Contaminated Facility:					
MHSW Facility:					
<u>Detail(s)</u>					
Waste Class:		148			
Waste Class Name:		INORGANIC LABORATORY CHEMICALS			
Waste Class:		213			
Waste Class Name:		PETROLEUM DISTILLATES			
Waste Class:		251			
Waste Class Name:		OIL SKIMMINGS & SLUDGES			
Waste Class:		252			
Waste Class Name:		WASTE OILS & LUBRICANTS			
Waste Class:		263			
Waste Class Name:		ORGANIC LABORATORY CHEMICALS			
Waste Class:		264			
Waste Class Name:		PHOTOPROCESSING WASTES			
<a href="#">83</a>	3 of 21	W/185.0	158.9 / 2.24	PEEL DISTRICT SCHOOL BOARD STREETSVILLE S.S. 72 JOYMAR DRIVE MISSISSAUGA ON L5M 1G3	GEN
Generator No:		ON0359808			
SIC Code:		8511			
SIC Description:		ELEMT./SECON. EDUC.			
Approval Years:		97			
PO Box No:					

Map Key	Number of Records	Direction/ Distance (m)	Elev/Diff (m)	Site	DB
<b>Country:</b> <b>Status:</b> <b>Co Admin:</b> <b>Choice of Contact:</b> <b>Phone No Admin:</b> <b>Contaminated Facility:</b> <b>MHSW Facility:</b>					
<b><u>Detail(s)</u></b>					
<b>Waste Class:</b>		148			
<b>Waste Class Name:</b>		INORGANIC LABORATORY CHEMICALS			
<b>Waste Class:</b>		213			
<b>Waste Class Name:</b>		PETROLEUM DISTILLATES			
<b>Waste Class:</b>		251			
<b>Waste Class Name:</b>		OIL SKIMMINGS & SLUDGES			
<b>Waste Class:</b>		252			
<b>Waste Class Name:</b>		WASTE OILS & LUBRICANTS			
<b>Waste Class:</b>		263			
<b>Waste Class Name:</b>		ORGANIC LABORATORY CHEMICALS			
<b>Waste Class:</b>		264			
<b>Waste Class Name:</b>		PHOTOPROCESSING WASTES			

<b><u>83</u></b>	<b>4 of 21</b>	<b>W/185.0</b>	<b>158.9 / 2.24</b>	<b>PEEL DISTRICT SCHOOL BOARD STREETSVILLE SECONDARY SCHOOL 72 JOYMAR DRIVE MISSISSAUGA ON L5M 1G3</b>	<b>GEN</b>
<b>Generator No:</b> ON0359808 <b>SIC Code:</b> 8511 <b>SIC Description:</b> ELEMNT./SECON. EDUC. <b>Approval Years:</b> 98,99,00,01,02,03,04 <b>PO Box No:</b> <b>Country:</b> <b>Status:</b> <b>Co Admin:</b> <b>Choice of Contact:</b> <b>Phone No Admin:</b> <b>Contaminated Facility:</b> <b>MHSW Facility:</b>					
<b><u>Detail(s)</u></b>					
<b>Waste Class:</b>		148			
<b>Waste Class Name:</b>		INORGANIC LABORATORY CHEMICALS			
<b>Waste Class:</b>		213			
<b>Waste Class Name:</b>		PETROLEUM DISTILLATES			
<b>Waste Class:</b>		251			
<b>Waste Class Name:</b>		OIL SKIMMINGS & SLUDGES			
<b>Waste Class:</b>		252			
<b>Waste Class Name:</b>		WASTE OILS & LUBRICANTS			
<b>Waste Class:</b>		263			
<b>Waste Class Name:</b>		ORGANIC LABORATORY CHEMICALS			

Map Key	Number of Records	Direction/ Distance (m)	Elev/Diff (m)	Site	DB
<b>Waste Class:</b> <b>Waste Class Name:</b>		264 PHOTOPROCESSING WASTES			
<a href="#">83</a>	5 of 21	W/185.0	158.9 / 2.24	PEEL DISTRICT SCHOOL BOARD 72 Joymar Drive MISSISSAUGA ON L5M 1G3	GEN
<b>Generator No:</b> <b>SIC Code:</b> <b>SIC Description:</b> <b>Approval Years:</b> <b>PO Box No:</b> <b>Country:</b> <b>Status:</b> <b>Co Admin:</b> <b>Choice of Contact:</b> <b>Phone No Admin:</b> <b>Contaminated Facility:</b> <b>MHSW Facility:</b>		ON0359808 611710 Educational Support Services 05,06,07,08			
<b><u>Detail(s)</u></b>					
<b>Waste Class:</b> <b>Waste Class Name:</b>		148 INORGANIC LABORATORY CHEMICALS			
<b>Waste Class:</b> <b>Waste Class Name:</b>		213 PETROLEUM DISTILLATES			
<b>Waste Class:</b> <b>Waste Class Name:</b>		251 OIL SKIMMINGS & SLUDGES			
<b>Waste Class:</b> <b>Waste Class Name:</b>		252 WASTE OILS & LUBRICANTS			
<b>Waste Class:</b> <b>Waste Class Name:</b>		263 ORGANIC LABORATORY CHEMICALS			
<b>Waste Class:</b> <b>Waste Class Name:</b>		264 PHOTOPROCESSING WASTES			
<b>Waste Class:</b> <b>Waste Class Name:</b>		331 WASTE COMPRESSED GASES			
<a href="#">83</a>	6 of 21	W/185.0	158.9 / 2.24	Peel District School Board 72 Joymar Drive Mississauga Ontario L5M 1G3 Mississauga ON	EBR
<b>EBR Registry No:</b> <b>Ministry Ref No:</b> <b>Notice Type:</b> <b>Notice Stage:</b> <b>Notice Date:</b> <b>Proposal Date:</b> <b>Year:</b> <b>Instrument Type:</b> <b>Off Instrument Name:</b> <b>Posted By:</b> <b>Company Name:</b> <b>Site Address:</b> <b>Location Other:</b> <b>Proponent Name:</b> <b>Proponent Address:</b>		IA06E0932 3948-6RFBK4 Instrument Decision  March 30, 2009 July 24, 2006 2006 (EPA s. 9) - Approval for discharge into the natural environment other than water (i.e. Air)  Peel District School Board  933 Central Parkway, Mississauga Ontario, L5C 2T9	<b>Decision Posted:</b> <b>Exception Posted:</b> <b>Section:</b> <b>Act 1:</b> <b>Act 2:</b> <b>Site Location Map:</b>		



Map Key	Number of Records	Direction/ Distance (m)	Elev/Diff (m)	Site	DB
<b>Comment Period:</b>					
<b>URL:</b>					
<b>Site Location Details:</b>					
72 Joymar Drive Mississauga Ontario L5M 1G3 Mississauga					
<a href="#">83</a>	7 of 21	W/185.0	158.9 / 2.24	Peel District School Board 72 Joymar Drive Mississauga ON L5M 1G3	GEN
<b>Generator No:</b>		ON0359808			
<b>SIC Code:</b>		611710			
<b>SIC Description:</b>		Educational Support Services			
<b>Approval Years:</b>		2009			
<b>PO Box No:</b>					
<b>Country:</b>					
<b>Status:</b>					
<b>Co Admin:</b>					
<b>Choice of Contact:</b>					
<b>Phone No Admin:</b>					
<b>Contaminated Facility:</b>					
<b>MHSW Facility:</b>					
<b><u>Detail(s)</u></b>					
<b>Waste Class:</b>		263			
<b>Waste Class Name:</b>		ORGANIC LABORATORY CHEMICALS			
<b>Waste Class:</b>		264			
<b>Waste Class Name:</b>		PHOTOPROCESSING WASTES			
<b>Waste Class:</b>		331			
<b>Waste Class Name:</b>		WASTE COMPRESSED GASES			
<b>Waste Class:</b>		148			
<b>Waste Class Name:</b>		INORGANIC LABORATORY CHEMICALS			
<b>Waste Class:</b>		213			
<b>Waste Class Name:</b>		PETROLEUM DISTILLATES			
<b>Waste Class:</b>		251			
<b>Waste Class Name:</b>		OIL SKIMMINGS & SLUDGES			
<b>Waste Class:</b>		252			
<b>Waste Class Name:</b>		WASTE OILS & LUBRICANTS			
<a href="#">83</a>	8 of 21	W/185.0	158.9 / 2.24	Peel District School Board 72 Joymar Drive Mississauga ON L5M 1G3	GEN
<b>Generator No:</b>		ON0359808			
<b>SIC Code:</b>		611710			
<b>SIC Description:</b>		Educational Support Services			
<b>Approval Years:</b>		2010			
<b>PO Box No:</b>					
<b>Country:</b>					
<b>Status:</b>					
<b>Co Admin:</b>					
<b>Choice of Contact:</b>					
<b>Phone No Admin:</b>					

Map Key	Number of Records	Direction/ Distance (m)	Elev/Diff (m)	Site	DB
<b>Contaminated Facility:</b>					
<b>MHSW Facility:</b>					
<u><b>Detail(s)</b></u>					
<b>Waste Class:</b>		213			
<b>Waste Class Name:</b>		PETROLEUM DISTILLATES			
<b>Waste Class:</b>		251			
<b>Waste Class Name:</b>		OIL SKIMMINGS & SLUDGES			
<b>Waste Class:</b>		331			
<b>Waste Class Name:</b>		WASTE COMPRESSED GASES			
<b>Waste Class:</b>		252			
<b>Waste Class Name:</b>		WASTE OILS & LUBRICANTS			
<b>Waste Class:</b>		263			
<b>Waste Class Name:</b>		ORGANIC LABORATORY CHEMICALS			
<b>Waste Class:</b>		264			
<b>Waste Class Name:</b>		PHOTOPROCESSING WASTES			
<b>Waste Class:</b>		148			
<b>Waste Class Name:</b>		INORGANIC LABORATORY CHEMICALS			
<a href="#">83</a>	9 of 21	<b>W/185.0</b>	<b>158.9 / 2.24</b>	<b>Peel District School Board 72 Joymar Drive Mississauga ON L5M 1G3</b>	<b>GEN</b>
<b>Generator No:</b>		ON0359808			
<b>SIC Code:</b>		611710			
<b>SIC Description:</b>		Educational Support Services			
<b>Approval Years:</b>		2011			
<b>PO Box No:</b>					
<b>Country:</b>					
<b>Status:</b>					
<b>Co Admin:</b>					
<b>Choice of Contact:</b>					
<b>Phone No Admin:</b>					
<b>Contaminated Facility:</b>					
<b>MHSW Facility:</b>					
<u><b>Detail(s)</b></u>					
<b>Waste Class:</b>		264			
<b>Waste Class Name:</b>		PHOTOPROCESSING WASTES			
<b>Waste Class:</b>		252			
<b>Waste Class Name:</b>		WASTE OILS & LUBRICANTS			
<b>Waste Class:</b>		148			
<b>Waste Class Name:</b>		INORGANIC LABORATORY CHEMICALS			
<b>Waste Class:</b>		213			
<b>Waste Class Name:</b>		PETROLEUM DISTILLATES			
<b>Waste Class:</b>		331			
<b>Waste Class Name:</b>		WASTE COMPRESSED GASES			
<b>Waste Class:</b>		251			
<b>Waste Class Name:</b>		OIL SKIMMINGS & SLUDGES			

Map Key	Number of Records	Direction/ Distance (m)	Elev/Diff (m)	Site	DB
Waste Class: Waste Class Name:		263 ORGANIC LABORATORY CHEMICALS			
<a href="#">83</a>	10 of 21	W/185.0	158.9 / 2.24	Peel District School Board 72 Joymar Drive Mississauga ON L5M 1G3	GEN
Generator No:		ON0359808			
SIC Code:		611710			
SIC Description:		Educational Support Services			
Approval Years:		2012			
PO Box No:					
Country:					
Status:					
Co Admin:					
Choice of Contact:					
Phone No Admin:					
Contaminated Facility:					
MHSW Facility:					
<u>Detail(s)</u>					
Waste Class:		213			
Waste Class Name:		PETROLEUM DISTILLATES			
Waste Class:		331			
Waste Class Name:		WASTE COMPRESSED GASES			
Waste Class:		148			
Waste Class Name:		INORGANIC LABORATORY CHEMICALS			
Waste Class:		252			
Waste Class Name:		WASTE OILS & LUBRICANTS			
Waste Class:		263			
Waste Class Name:		ORGANIC LABORATORY CHEMICALS			
Waste Class:		251			
Waste Class Name:		OIL SKIMMINGS & SLUDGES			
Waste Class:		264			
Waste Class Name:		PHOTOPROCESSING WASTES			
<a href="#">83</a>	11 of 21	W/185.0	158.9 / 2.24	72 Joymar Dr Mississauga ON L5M1G3	EHS
Order No:		20130819040		Nearest Intersection:	
Status:		C		Municipality:	
Report Type:		Standard Report		Client Prov/State:	ON
Report Date:		28-AUG-13		Search Radius (km):	.25
Date Received:		19-AUG-13		X:	-79.71894
Previous Site Name:				Y:	43.57912
Lot/Building Size:					
Additional Info Ordered:					
<a href="#">83</a>	12 of 21	W/185.0	158.9 / 2.24	Peel District School Board 72 Joymar Drive Mississauga ON	GEN
Generator No:		ON0359808			
SIC Code:		611710			
SIC Description:		EDUCATIONAL SUPPORT SERVICES			

Map Key	Number of Records	Direction/ Distance (m)	Elev/Diff (m)	Site	DB
<b>Approval Years:</b> <b>PO Box No:</b> <b>Country:</b> <b>Status:</b> <b>Co Admin:</b> <b>Choice of Contact:</b> <b>Phone No Admin:</b> <b>Contaminated Facility:</b> <b>MHSW Facility:</b>		2013			
<b><u>Detail(s)</u></b>					
<b>Waste Class:</b>		252			
<b>Waste Class Name:</b>		WASTE OILS & LUBRICANTS			
<b>Waste Class:</b>		264			
<b>Waste Class Name:</b>		PHOTOPROCESSING WASTES			
<b>Waste Class:</b>		263			
<b>Waste Class Name:</b>		ORGANIC LABORATORY CHEMICALS			
<b>Waste Class:</b>		251			
<b>Waste Class Name:</b>		OIL SKIMMINGS & SLUDGES			
<b>Waste Class:</b>		331			
<b>Waste Class Name:</b>		WASTE COMPRESSED GASES			
<b>Waste Class:</b>		148			
<b>Waste Class Name:</b>		INORGANIC LABORATORY CHEMICALS			
<b>Waste Class:</b>		213			
<b>Waste Class Name:</b>		PETROLEUM DISTILLATES			
<b><u>83</u></b>	<b>13 of 21</b>	<b>W/185.0</b>	<b>158.9 / 2.24</b>	<b>72 Joymar Drive Mississauga ON</b>	<b>SPL</b>
<b>Ref No:</b>		2325-9SZHUQ		<b>Municipality No:</b>	
<b>Year:</b>				<b>Nature of Damage:</b>	
<b>Incident Dt:</b>		1/22/2015		<b>Discharger Report:</b>	
<b>MOE Response:</b>		N		<b>Material Group:</b>	
<b>Dt MOE Arvl on Scn:</b>				<b>Health/Env Conseq:</b>	
<b>MOE Reported Dt:</b>		1/22/2015		<b>Agency Involved:</b>	
<b>Dt Document Closed:</b>					
<b>Site No:</b>		NA			
<b>Site County/District:</b>					
<b>Site Geo Ref Meth:</b>					
<b>Site District Office:</b>					
<b>Nearest Watercourse:</b>					
<b>Site Name:</b>		Public School<UNOFFICIAL>			
<b>Site Address:</b>		72 Joymar Drive			
<b>Site Region:</b>					
<b>Site Municipality:</b>		Mississauga			
<b>Site Lot:</b>					
<b>Site Conc:</b>					
<b>Site Geo Ref Accu:</b>					
<b>Site Map Datum:</b>					
<b>Northing:</b>					
<b>Easting:</b>					
<b>Incident Cause:</b>		Operator/Human error			
<b>Incident Event:</b>					
<b>Environment Impact:</b>					
<b>Nature of Impact:</b>		Air			
<b>Contaminant Qty:</b>		0 other - see incident description			
<b>System Facility Address:</b>					

Map Key	Number of Records	Direction/ Distance (m)	Elev/Diff (m)	Site	DB
<b>Client Name:</b> <b>Client Type:</b> <b>Call Report Location Geodata:</b> <b>Contaminant Code:</b> 35 <b>Contaminant Name:</b> NATURAL GAS (METHANE) <b>Contaminant Limit 1:</b> <b>Contam Limit Freq 1:</b> <b>Contaminant UN No 1:</b> <b>Receiving Medium:</b> <b>Receiving Environment:</b> <b>Incident Reason:</b> Operator/Human Error <b>Incident Summary:</b> TSSA/FSB: Car Through School- Gas Service Dmgd- Made Safe. <b>Activity Preceding Spill:</b> <b>Property 2nd Watershed:</b> <b>Property Tertiary Watershed:</b> <b>Sector Type:</b> <b>SAC Action Class:</b> Air Spills - Gases and Vapours <b>Source Type:</b>					
<a href="#">83</a>	14 of 21	W/185.0	158.9 / 2.24	72 JOYMAR DRIVE, MISSISSAUGA ON	INC
<b>Incident No:</b> 1560916 <b>Incident ID:</b> <b>Instance No:</b> <b>Status Code:</b> <b>Attribute Category:</b> FS-Perform L1 Incident Insp <b>Context:</b> <b>Date of Occurrence:</b> 2015/01/22 00:00:00 <b>Time of Occurrence:</b> NULL <b>Incident Created On:</b> <b>Instance Creation Dt:</b> <b>Instance Install Dt:</b> <b>Occur Insp Start Date:</b> 2015/01/22 00:00:00 <b>Approx Quant Rel:</b> <b>Tank Capacity:</b> <b>Fuels Occur Type:</b> Vapour Release <b>Fuel Type Involved:</b> Natural Gas <b>Enforcement Policy:</b> NULL <b>Prc Escalation Req:</b> NULL <b>Tank Material Type:</b> <b>Tank Storage Type:</b> <b>Tank Location Type:</b> <b>Pump Flow Rate Cap:</b> <b>Task No:</b> 5335598 <b>Notes:</b> <b>Drainage System:</b> <b>Sub Surface Contam.:</b> <b>Aff Prop Use Water:</b> <b>Contam. Migrated:</b> <b>Contact Natural Env:</b> <b>Incident Location:</b> 72 JOYMAR DRIVE, MISSISSAUGA - VAPOUR RELEASE <b>Occurrence Narrative:</b> NULL <b>Operation Type Involved:</b> Institution (incl.hospital,school,government etc.) <b>Item:</b> <b>Item Description:</b> <b>Device Installed Location:</b>					
<a href="#">83</a>	15 of 21	W/185.0	158.9 / 2.24	Peel District School Board 72 Joymar Drive Mississauga ON L5M 1G3	GEN

Map Key	Number of Records	Direction/ Distance (m)	Elev/Diff (m)	Site	DB
<b>Generator No:</b>		ON0359808			
<b>SIC Code:</b>		611710			
<b>SIC Description:</b>		EDUCATIONAL SUPPORT SERVICES			
<b>Approval Years:</b>		2016			
<b>PO Box No:</b>					
<b>Country:</b>		Canada			
<b>Status:</b>					
<b>Co Admin:</b>					
<b>Choice of Contact:</b>		CO_OFFICIAL			
<b>Phone No Admin:</b>					
<b>Contaminated Facility:</b>		No			
<b>MHSW Facility:</b>		No			
<b><u>Detail(s)</u></b>					
<b>Waste Class:</b>		264			
<b>Waste Class Name:</b>		PHOTOPROCESSING WASTES			
<b>Waste Class:</b>		331			
<b>Waste Class Name:</b>		WASTE COMPRESSED GASES			
<b>Waste Class:</b>		252			
<b>Waste Class Name:</b>		WASTE OILS & LUBRICANTS			
<b>Waste Class:</b>		213			
<b>Waste Class Name:</b>		PETROLEUM DISTILLATES			
<b>Waste Class:</b>		148			
<b>Waste Class Name:</b>		INORGANIC LABORATORY CHEMICALS			
<b>Waste Class:</b>		263			
<b>Waste Class Name:</b>		ORGANIC LABORATORY CHEMICALS			
<b>Waste Class:</b>		251			
<b>Waste Class Name:</b>		OIL SKIMMINGS & SLUDGES			

[83](#)

16 of 21

W/185.0

158.9 / 2.24

Peel District School Board  
 72 Joymar Drive  
 Mississauga ON L5M 1G3

GEN

**Generator No:** ON0359808  
**SIC Code:** 611710  
**SIC Description:** EDUCATIONAL SUPPORT SERVICES  
**Approval Years:** 2015  
**PO Box No:**  
**Country:** Canada  
**Status:**  
**Co Admin:** Eva Hate  
**Choice of Contact:** CO\_OFFICIAL  
**Phone No Admin:** 905-890-1010 Ext.2762  
**Contaminated Facility:** No  
**MHSW Facility:** No

**Detail(s)**

**Waste Class:** 264  
**Waste Class Name:** PHOTOPROCESSING WASTES  
  
**Waste Class:** 331  
**Waste Class Name:** WASTE COMPRESSED GASES  
  
**Waste Class:** 148  
**Waste Class Name:** INORGANIC LABORATORY CHEMICALS

Map Key	Number of Records	Direction/ Distance (m)	Elev/Diff (m)	Site	DB
<hr/>					
<b>Waste Class:</b>		263			
<b>Waste Class Name:</b>		ORGANIC LABORATORY CHEMICALS			
<b>Waste Class:</b>		251			
<b>Waste Class Name:</b>		OIL SKIMMINGS & SLUDGES			
<b>Waste Class:</b>		252			
<b>Waste Class Name:</b>		WASTE OILS & LUBRICANTS			
<b>Waste Class:</b>		213			
<b>Waste Class Name:</b>		PETROLEUM DISTILLATES			
<hr/>					
<a href="#">83</a>	17 of 21	W/185.0	158.9 / 2.24	Peel District School Board 72 Joymar Drive Mississauga ON L5M 1G3	GEN
<b>Generator No:</b>		ON0359808			
<b>SIC Code:</b>		611710			
<b>SIC Description:</b>		EDUCATIONAL SUPPORT SERVICES			
<b>Approval Years:</b>		2014			
<b>PO Box No:</b>					
<b>Country:</b>		Canada			
<b>Status:</b>					
<b>Co Admin:</b>		Eva Hate			
<b>Choice of Contact:</b>		CO_ADMIN			
<b>Phone No Admin:</b>		905-890-1010 Ext.2424			
<b>Contaminated Facility:</b>		No			
<b>MHSW Facility:</b>		No			
<b><u>Detail(s)</u></b>					
<b>Waste Class:</b>		331			
<b>Waste Class Name:</b>		WASTE COMPRESSED GASES			
<b>Waste Class:</b>		263			
<b>Waste Class Name:</b>		ORGANIC LABORATORY CHEMICALS			
<b>Waste Class:</b>		252			
<b>Waste Class Name:</b>		WASTE OILS & LUBRICANTS			
<b>Waste Class:</b>		213			
<b>Waste Class Name:</b>		PETROLEUM DISTILLATES			
<b>Waste Class:</b>		148			
<b>Waste Class Name:</b>		INORGANIC LABORATORY CHEMICALS			
<b>Waste Class:</b>		264			
<b>Waste Class Name:</b>		PHOTOPROCESSING WASTES			
<b>Waste Class:</b>		251			
<b>Waste Class Name:</b>		OIL SKIMMINGS & SLUDGES			
<hr/>					
<a href="#">83</a>	18 of 21	W/185.0	158.9 / 2.24	Peel District School Board Human Resources Support Services 72 Joymar Drive Mississauga ON L5M 1G3	GEN
<b>Generator No:</b>		ON0359808			
<b>SIC Code:</b>					
<b>SIC Description:</b>					
<b>Approval Years:</b>		As of Dec 2018			
<b>PO Box No:</b>					

Map Key	Number of Records	Direction/ Distance (m)	Elev/Diff (m)	Site	DB
<b>Country:</b> <b>Status:</b> <b>Co Admin:</b> <b>Choice of Contact:</b> <b>Phone No Admin:</b> <b>Contaminated Facility:</b> <b>MHSW Facility:</b>		Canada Registered			
<b><u>Detail(s)</u></b>					
<b>Waste Class:</b>		148 C			
<b>Waste Class Name:</b>		Misc. wastes and inorganic chemicals			
<b>Waste Class:</b>		148 I			
<b>Waste Class Name:</b>		Misc. wastes and inorganic chemicals			
<b>Waste Class:</b>		148 R			
<b>Waste Class Name:</b>		Misc. wastes and inorganic chemicals			
<b>Waste Class:</b>		148 T			
<b>Waste Class Name:</b>		Misc. wastes and inorganic chemicals			
<b>Waste Class:</b>		252 L			
<b>Waste Class Name:</b>		Waste crankcase oils and lubricants			
<b>Waste Class:</b>		263 I			
<b>Waste Class Name:</b>		Misc. waste organic chemicals			
<b>Waste Class:</b>		264 L			
<b>Waste Class Name:</b>		Photoprocessing wastes			
<b>Waste Class:</b>		264 T			
<b>Waste Class Name:</b>		Photoprocessing wastes			
<b>Waste Class:</b>		331 I			
<b>Waste Class Name:</b>		Waste compressed gases including cylinders			
<a href="#">83</a>	19 of 21	W/185.0	158.9 / 2.24	Peel District School Board Human Resources Support Services 72 Joymar Drive Mississauga ON L5M 1G3	GEN
<b>Generator No:</b> <b>SIC Code:</b> <b>SIC Description:</b> <b>Approval Years:</b> <b>PO Box No:</b> <b>Country:</b> <b>Status:</b> <b>Co Admin:</b> <b>Choice of Contact:</b> <b>Phone No Admin:</b> <b>Contaminated Facility:</b> <b>MHSW Facility:</b>		ON0359808  As of Jul 2020 Canada Registered			
<b><u>Detail(s)</u></b>					
<b>Waste Class:</b>		148 I			
<b>Waste Class Name:</b>		Misc. wastes and inorganic chemicals			
<b>Waste Class:</b>		264 L			
<b>Waste Class Name:</b>		Photoprocessing wastes			



<b>Map Key</b>	<b>Number of Records</b>	<b>Direction/ Distance (m)</b>	<b>Elev/Diff (m)</b>	<b>Site</b>	<b>DB</b>
<b>Waste Class:</b> <b>Waste Class Name:</b>		331 I Waste compressed gases including cylinders			
<b>Waste Class:</b> <b>Waste Class Name:</b>		263 I Misc. waste organic chemicals			
<b>Waste Class:</b> <b>Waste Class Name:</b>		148 R Misc. wastes and inorganic chemicals			
<b>Waste Class:</b> <b>Waste Class Name:</b>		148 T Misc. wastes and inorganic chemicals			
<b>Waste Class:</b> <b>Waste Class Name:</b>		148 C Misc. wastes and inorganic chemicals			
<b>Waste Class:</b> <b>Waste Class Name:</b>		252 L Waste crankcase oils and lubricants			
<b>Waste Class:</b> <b>Waste Class Name:</b>		264 T Photoprocessing wastes			

[83](#)

20 of 21

W/185.0

158.9 / 2.24

**Peel District School Board Human Resources  
Support Services  
72 Joymar Drive  
Mississauga ON L5M 1G3**

**GEN**

**Generator No:** ON0359808  
**SIC Code:**  
**SIC Description:**  
**Approval Years:** As of Nov 2021  
**PO Box No:**  
**Country:** Canada  
**Status:** Registered  
**Co Admin:**  
**Choice of Contact:**  
**Phone No Admin:**  
**Contaminated Facility:**  
**MHSW Facility:**

**Detail(s)**

**Waste Class:** 331 I  
**Waste Class Name:** Waste compressed gases including cylinders

**Waste Class:** 148 T  
**Waste Class Name:** Misc. wastes and inorganic chemicals

**Waste Class:** 264 L  
**Waste Class Name:** Photoprocessing wastes

**Waste Class:** 263 I  
**Waste Class Name:** Misc. waste organic chemicals

**Waste Class:** 148 R  
**Waste Class Name:** Misc. wastes and inorganic chemicals

**Waste Class:** 252 L  
**Waste Class Name:** Waste crankcase oils and lubricants

**Waste Class:** 148 I  
**Waste Class Name:** Misc. wastes and inorganic chemicals

**Waste Class:** 264 T  
**Waste Class Name:** Photoprocessing wastes

Map Key	Number of Records	Direction/ Distance (m)	Elev/Diff (m)	Site	DB
<b>Waste Class:</b>		148 C			
<b>Waste Class Name:</b>		Misc. wastes and inorganic chemicals			
<a href="#">83</a>	21 of 21	W/185.0	158.9 / 2.24	Peel District School Board Human Resources Support Services 72 Joymar Drive Mississauga ON L5M 1G3	GEN
<b>Generator No:</b>		ON0359808			
<b>SIC Code:</b>					
<b>SIC Description:</b>					
<b>Approval Years:</b>		As of Oct 2022			
<b>PO Box No:</b>					
<b>Country:</b>		Canada			
<b>Status:</b>		Registered			
<b>Co Admin:</b>					
<b>Choice of Contact:</b>					
<b>Phone No Admin:</b>					
<b>Contaminated Facility:</b>					
<b>MHSW Facility:</b>					
<b><u>Detail(s)</u></b>					
<b>Waste Class:</b>		252 L			
<b>Waste Class Name:</b>		WASTE OILS & LUBRICANTS			
<b>Waste Class:</b>		264 L			
<b>Waste Class Name:</b>		PHOTOPROCESSING WASTES			
<b>Waste Class:</b>		264 T			
<b>Waste Class Name:</b>		PHOTOPROCESSING WASTES			
<b>Waste Class:</b>		148 C			
<b>Waste Class Name:</b>		INORGANIC LABORATORY CHEMICALS			
<b>Waste Class:</b>		331 I			
<b>Waste Class Name:</b>		WASTE COMPRESSED GASES			
<b>Waste Class:</b>		148 I			
<b>Waste Class Name:</b>		INORGANIC LABORATORY CHEMICALS			
<b>Waste Class:</b>		263 I			
<b>Waste Class Name:</b>		ORGANIC LABORATORY CHEMICALS			
<b>Waste Class:</b>		148 T			
<b>Waste Class Name:</b>		INORGANIC LABORATORY CHEMICALS			
<b>Waste Class:</b>		148 R			
<b>Waste Class Name:</b>		INORGANIC LABORATORY CHEMICALS			
<a href="#">84</a>	1 of 2	ENE/185.9	159.8 / 3.14	BAILEY HOME HARDWARE 222 QUEEN STREET SOUTH STREETSVILLE ON L5M 1L5	PES
<b>Detail Licence No:</b>				<b>Operator Box:</b>	
<b>Licence No:</b>				<b>Operator Class:</b>	
<b>Status:</b>				<b>Operator No:</b>	
<b>Approval Date:</b>				<b>Operator Type:</b>	
<b>Report Source:</b>				<b>Oper Area Code:</b>	
<b>Licence Type:</b>		Vendor		<b>Oper Phone No:</b>	
<b>Licence Type Code:</b>				<b>Operator Ext:</b>	
<b>Licence Class:</b>				<b>Operator Lot:</b>	

Map Key	Number of Records	Direction/ Distance (m)	Elev/Diff (m)	Site	DB
Licence Control: Latitude: Longitude: Lot: Concession: Region: District: County: Trade Name: PDF URL:				Oper Concession: Operator Region: Operator District: Operator County: Op Municipality: Post Office Box: MOE District: SWP Area Name:	
84	2 of 2	ENE/185.9	159.8 / 3.14	Re-My Sports Incorporated 222 Queen St South Mississauga ON L5M 1L5	GEN
Generator No: SIC Code: SIC Description: Approval Years: PO Box No: Country: Status: Co Admin: Choice of Contact: Phone No Admin: Contaminated Facility: MHSW Facility:		ON7816941 453999 All Other Miscellaneous Store Retailers (except Beer and Wine-Making Supplies Stores) 05			
Detail(s)					
Waste Class: Waste Class Name:		113 ACID WASTE - OTHER METALS			
85	1 of 1	SSW/185.9	154.4 / -2.30	80 THOMAS ST. lot 4 con 5 MISSISSAUGA ON	WWIS
Well ID: Construction Date: Use 1st: Use 2nd: Final Well Status: Water Type: Casing Material: Audit No: Tag: Constructn Method: Elevation (m): Elevatn Reliabilty: Depth to Bedrock: Well Depth: Overburden/Bedrock: Pump Rate: Static Water Level: Clear/Cloudy: Municipality: Site Info:		7334144 Monitoring Observation Wells O52LQOWC A264589		Flowing (Y/N): Flow Rate: Data Entry Status: Data Src: Date Received: 06/03/2019 Selected Flag: TRUE Abandonment Rec: Contractor: 6607 Form Version: 9 Owner: County: PEEL Lot: 004 Concession: 05 Concession Name: HS W Easting NAD83: Northing NAD83: Zone: UTM Reliability:	
PDF URL (Map):		https://d2khazk8e83rdv.cloudfront.net/moe_mapping/downloads/2Water/Wells_pdfs/733\7334144.pdf			
Additional Detail(s) (Map)					
Well Completed Date:		05/13/2019			

Map Key	Number of Records	Direction/ Distance (m)	Elev/Diff (m)	Site	DB
<hr/>					
Year Completed:		2019			
Depth (m):		4.5			
Latitude:		43.5772576896554			
Longitude:		-79.7162862357164			
Path:		733\7334144.pdf			
 <b><u>Bore Hole Information</u></b>					
Bore Hole ID:	1007423825			Elevation:	
DP2BR:				Elevrc:	
Spatial Status:				Zone:	17
Code OB:				East83:	603649.00
Code OB Desc:				North83:	4825722.00
Open Hole:				Org CS:	UTM83
Cluster Kind:				UTMRC:	4
Date Completed:	05/13/2019			UTMRC Desc:	margin of error : 30 m - 100 m
Remarks:				Location Method:	wwr
Loc Method Desc:	on Water Well Record				
Elevrc Desc:					
Location Source Date:					
Improvement Location Source:					
Improvement Location Method:					
Source Revision Comment:					
Supplier Comment:					
 <b><u>Overburden and Bedrock</u></b>					
<b><u>Materials Interval</u></b>					
Formation ID:	1007424158				
Layer:	1				
Color:	6				
General Color:	BROWN				
Mat1:	06				
Most Common Material:	SILT				
Mat2:	05				
Mat2 Desc:	CLAY				
Mat3:	73				
Mat3 Desc:	HARD				
Formation Top Depth:	0.0				
Formation End Depth:	3.0999999046325684				
Formation End Depth UOM:	m				
 <b><u>Overburden and Bedrock</u></b>					
<b><u>Materials Interval</u></b>					
Formation ID:	1007424159				
Layer:	2				
Color:	2				
General Color:	GREY				
Mat1:	06				
Most Common Material:	SILT				
Mat2:	05				
Mat2 Desc:	CLAY				
Mat3:	73				
Mat3 Desc:	HARD				
Formation Top Depth:	3.0999999046325684				
Formation End Depth:	4.5				
Formation End Depth UOM:	m				
 <b><u>Annular Space/Abandonment</u></b>					
<b><u>Sealing Record</u></b>					

<b>Map Key</b>	<b>Number of Records</b>	<b>Direction/ Distance (m)</b>	<b>Elev/Diff (m)</b>	<b>Site</b>	<b>DB</b>
<b>Plug ID:</b>		1007424382			
<b>Layer:</b>		1			
<b>Plug From:</b>					
<b>Plug To:</b>					
<b>Plug Depth UOM:</b>		m			
<b><u>Annular Space/Abandonment Sealing Record</u></b>					
<b>Plug ID:</b>		1007424431			
<b>Layer:</b>		1			
<b>Plug From:</b>		0.0			
<b>Plug To:</b>		0.8999999761581421			
<b>Plug Depth UOM:</b>		m			
<b><u>Method of Construction &amp; Well Use</u></b>					
<b>Method Construction ID:</b>		1007424038			
<b>Method Construction Code:</b>		6			
<b>Method Construction:</b>		Boring			
<b>Other Method Construction:</b>					
<b><u>Pipe Information</u></b>					
<b>Pipe ID:</b>		1007423952			
<b>Casing No:</b>		0			
<b>Comment:</b>					
<b>Alt Name:</b>					
<b><u>Construction Record - Casing</u></b>					
<b>Casing ID:</b>		1007424241			
<b>Layer:</b>		1			
<b>Material:</b>		5			
<b>Open Hole or Material:</b>		PLASTIC			
<b>Depth From:</b>		0.0			
<b>Depth To:</b>		1.5			
<b>Casing Diameter:</b>		5.099999904632568			
<b>Casing Diameter UOM:</b>		cm			
<b>Casing Depth UOM:</b>		m			
<b><u>Construction Record - Screen</u></b>					
<b>Screen ID:</b>		1007424285			
<b>Layer:</b>		1			
<b>Slot:</b>		10			
<b>Screen Top Depth:</b>		1.5			
<b>Screen End Depth:</b>		4.5			
<b>Screen Material:</b>		5			
<b>Screen Depth UOM:</b>		m			
<b>Screen Diameter UOM:</b>		cm			
<b>Screen Diameter:</b>		6.400000095367432			
<b><u>Results of Well Yield Testing</u></b>					
<b>Pumping Test Method Desc:</b>					
<b>Pump Test ID:</b>		1007423953			
<b>Pump Set At:</b>					
<b>Static Level:</b>					
<b>Final Level After Pumping:</b>					

Map Key	Number of Records	Direction/ Distance (m)	Elev/Diff (m)	Site	DB
<b>Recommended Pump Depth:</b> <b>Pumping Rate:</b> <b>Flowing Rate:</b> <b>Recommended Pump Rate:</b> <b>Levels UOM:</b> m <b>Rate UOM:</b> LPM <b>Water State After Test Code:</b> <b>Water State After Test:</b> <b>Pumping Test Method:</b> <b>Pumping Duration HR:</b> <b>Pumping Duration MIN:</b> <b>Flowing:</b>					
<b><u>Hole Diameter</u></b>					
<b>Hole ID:</b> 1007424329 <b>Diameter:</b> 21.0 <b>Depth From:</b> 0.0 <b>Depth To:</b> 4.5 <b>Hole Depth UOM:</b> m <b>Hole Diameter UOM:</b> cm					
<b><u>Links</u></b>					
<b>Bore Hole ID:</b> 1007423825 <b>Depth M:</b> 4.5 <b>Year Completed:</b> 2019 <b>Well Completed Dt:</b> 05/13/2019 <b>Audit No:</b> O52LQOWC <b>Path:</b> 733\7334144.pdf					
<b>Tag No:</b> A264589 <b>Contractor:</b> 6607 <b>Latitude:</b> 43.5772576896554 <b>Longitude:</b> -79.7162862357164 <b>Y:</b> 43.57725768752615 <b>X:</b> -79.7162860861013					
<a href="#">86</a>	1 of 1	WNW/186.5	158.0 / 1.25	ON	WWIS
<b>Well ID:</b> 7207318 <b>Construction Date:</b> <b>Use 1st:</b> <b>Use 2nd:</b> <b>Final Well Status:</b> <b>Water Type:</b> <b>Casing Material:</b> <b>Audit No:</b> C21947 <b>Tag:</b> A144993 <b>Constructn Method:</b> <b>Elevation (m):</b> <b>Elevatn Reliabilty:</b> <b>Depth to Bedrock:</b> <b>Well Depth:</b> <b>Overburden/Bedrock:</b> <b>Pump Rate:</b> <b>Static Water Level:</b> <b>Clear/Cloudy:</b> <b>Municipality:</b> MISSISSAUGA CITY <b>Site Info:</b>  <b>PDF URL (Map):</b>  <b><u>Additional Detail(s) (Map)</u></b>  <b>Well Completed Date:</b> 05/03/2013 <b>Year Completed:</b> 2013 <b>Depth (m):</b>					
<b>Flowing (Y/N):</b> <b>Flow Rate:</b> <b>Data Entry Status:</b> Yes <b>Data Src:</b> <b>Date Received:</b> 08/29/2013 <b>Selected Flag:</b> TRUE <b>Abandonment Rec:</b> <b>Contractor:</b> 7215 <b>Form Version:</b> 8 <b>Owner:</b> <b>County:</b> PEEL <b>Lot:</b> <b>Concession:</b> <b>Concession Name:</b> <b>Easting NAD83:</b> <b>Northing NAD83:</b> <b>Zone:</b> <b>UTM Reliability:</b>					

Map Key	Number of Records	Direction/ Distance (m)	Elev/Diff (m)	Site	DB
Latitude:		43.5812692980877			
Longitude:		-79.7183189822232			
Path:					
<b><u>Bore Hole Information</u></b>					
Bore Hole ID:	1004558476			Elevation:	
DP2BR:				Elevrc:	
Spatial Status:				Zone:	17
Code OB:				East83:	603478.00
Code OB Desc:				North83:	4826165.00
Open Hole:				Org CS:	UTM83
Cluster Kind:				UTMRC:	4
Date Completed:	05/03/2013			UTMRC Desc:	margin of error : 30 m - 100 m
Remarks:				Location Method:	wwr
Loc Method Desc:	on Water Well Record				
Elevrc Desc:					
Location Source Date:					
Improvement Location Source:					
Improvement Location Method:					
Source Revision Comment:					
Supplier Comment:					
<b><u>Links</u></b>					
Bore Hole ID:	1004558476			Tag No:	A144993
Depth M:				Contractor:	7215
Year Completed:	2013			Latitude:	43.5812692980877
Well Completed Dt:	05/03/2013			Longitude:	-79.7183189822232
Audit No:	C21947			Y:	43.581269295579354
Path:				X:	-79.71831883245036
<a href="#">87</a>	1 of 3	ENE/187.3	159.8 / 3.14	Lawrence Mfg Jewellers 224 Queen St S Mississauga ON L5M 1L5	SCT
Established:	1976				
Plant Size (ft²):					
Employment:	1				
<b><u>--Details--</u></b>					
Description:	Jewellery and Silverware Manufacturing				
SIC/NAICS Code:	339910				
<a href="#">87</a>	2 of 3	ENE/187.3	159.8 / 3.14	Lawrence Mfg. Jewellers & Goldsmith Ltd. 224 Queen St S Mississauga ON L5M 1L5	SCT
Established:	1976				
Plant Size (ft²):	1000				
Employment:	1				
<a href="#">87</a>	3 of 3	ENE/187.3	159.8 / 3.14	KHS Corpoplast North America 224A Queen St S Unit 3 Mississauga ON L5M 1L5	SCT
Established:					
Plant Size (ft²):	3000				
Employment:					

Map Key	Number of Records	Direction/ Distance (m)	Elev/Diff (m)	Site	DB
<b>--Details--</b>					
<b>Description:</b>		Commercial and Industrial Machinery and Equipment (except Automotive and Electronic) Repair and Maintenance			
<b>SIC/NAICS Code:</b>		811310			
<b>Description:</b>		Industrial Machinery, Equipment and Supplies Wholesaler-Distributors			
<b>SIC/NAICS Code:</b>		417230			
<b>Description:</b>		Industrial Machinery, Equipment and Supplies Wholesaler-Distributors			
<b>SIC/NAICS Code:</b>		417230			

<a href="#">88</a>	1 of 1	WNW/187.8	158.4 / 1.72	ON	WWIS
<b>Well ID:</b>	7207903			<b>Flowing (Y/N):</b>	
<b>Construction Date:</b>				<b>Flow Rate:</b>	
<b>Use 1st:</b>				<b>Data Entry Status:</b>	Yes
<b>Use 2nd:</b>				<b>Data Src:</b>	
<b>Final Well Status:</b>				<b>Date Received:</b>	09/16/2013
<b>Water Type:</b>				<b>Selected Flag:</b>	TRUE
<b>Casing Material:</b>				<b>Abandonment Rec:</b>	
<b>Audit No:</b>	C22779			<b>Contractor:</b>	7215
<b>Tag:</b>	A142339			<b>Form Version:</b>	8
<b>Constructn Method:</b>				<b>Owner:</b>	
<b>Elevation (m):</b>				<b>County:</b>	PEEL
<b>Elevatn Reliabilty:</b>				<b>Lot:</b>	
<b>Depth to Bedrock:</b>				<b>Concession:</b>	
<b>Well Depth:</b>				<b>Concession Name:</b>	
<b>Overburden/Bedrock:</b>				<b>Easting NAD83:</b>	
<b>Pump Rate:</b>				<b>Northing NAD83:</b>	
<b>Static Water Level:</b>				<b>Zone:</b>	
<b>Clear/Cloudy:</b>				<b>UTM Reliability:</b>	
<b>Municipality:</b>	MISSISSAUGA CITY				
<b>Site Info:</b>					
<b>PDF URL (Map):</b>					
<b><u>Additional Detail(s) (Map)</u></b>					
<b>Well Completed Date:</b>	05/22/2013				
<b>Year Completed:</b>	2013				
<b>Depth (m):</b>					
<b>Latitude:</b>	43.5813404803214				
<b>Longitude:</b>	-79.7182431563605				
<b>Path:</b>					
<b><u>Bore Hole Information</u></b>					
<b>Bore Hole ID:</b>	1004568577			<b>Elevation:</b>	
<b>DP2BR:</b>				<b>Elevrc:</b>	
<b>Spatial Status:</b>				<b>Zone:</b>	17
<b>Code OB:</b>				<b>East83:</b>	603484.00
<b>Code OB Desc:</b>				<b>North83:</b>	4826173.00
<b>Open Hole:</b>				<b>Org CS:</b>	UTM83
<b>Cluster Kind:</b>				<b>UTMRC:</b>	4
<b>Date Completed:</b>	05/22/2013			<b>UTMRC Desc:</b>	margin of error : 30 m - 100 m
<b>Remarks:</b>				<b>Location Method:</b>	wwr
<b>Loc Method Desc:</b>	on Water Well Record				
<b>Elevrc Desc:</b>					
<b>Location Source Date:</b>					
<b>Improvement Location Source:</b>					



Map Key	Number of Records	Direction/ Distance (m)	Elev/Diff (m)	Site	DB
<b>Improvement Location Method:</b> <b>Source Revision Comment:</b> <b>Supplier Comment:</b>					
<b><u>Links</u></b>					
<b>Bore Hole ID:</b>	1004568577			<b>Tag No:</b>	A142339
<b>Depth M:</b>				<b>Contractor:</b>	7215
<b>Year Completed:</b>	2013			<b>Latitude:</b>	43.5813404803214
<b>Well Completed Dt:</b>	05/22/2013			<b>Longitude:</b>	-79.7182431563605
<b>Audit No:</b>	C22779			<b>Y:</b>	43.581340477694376
<b>Path:</b>				<b>X:</b>	-79.71824300657337
<b>89</b>	1 of 2	NNE/194.1	159.8 / 3.07	168 Queen Street South Mississauga ON L5M 1K8	EHS
<b>Order No:</b>	21120300200			<b>Nearest Intersection:</b>	
<b>Status:</b>	C			<b>Municipality:</b>	
<b>Report Type:</b>	Standard Express Report			<b>Client Prov/State:</b>	ON
<b>Report Date:</b>	03-DEC-21			<b>Search Radius (km):</b>	.25
<b>Date Received:</b>	03-DEC-21			<b>X:</b>	-79.7147296
<b>Previous Site Name:</b>				<b>Y:</b>	43.5821636
<b>Lot/Building Size:</b>					
<b>Additional Info Ordered:</b>					
<b>89</b>	2 of 2	NNE/194.1	159.8 / 3.07	168 Queen Street South Mississauga ON L5M 1K8	EHS
<b>Order No:</b>	21120300200			<b>Nearest Intersection:</b>	
<b>Status:</b>	C			<b>Municipality:</b>	
<b>Report Type:</b>	Standard Express Report			<b>Client Prov/State:</b>	ON
<b>Report Date:</b>	03-DEC-21			<b>Search Radius (km):</b>	.25
<b>Date Received:</b>	03-DEC-21			<b>X:</b>	-79.7147296
<b>Previous Site Name:</b>				<b>Y:</b>	43.5821636
<b>Lot/Building Size:</b>					
<b>Additional Info Ordered:</b>					
<b>90</b>	1 of 1	SW/195.9	156.0 / -0.75	lot 4 con 5 ON	WWIS
<b>Well ID:</b>	7371169			<b>Flowing (Y/N):</b>	
<b>Construction Date:</b>				<b>Flow Rate:</b>	
<b>Use 1st:</b>				<b>Data Entry Status:</b>	Yes
<b>Use 2nd:</b>				<b>Data Src:</b>	
<b>Final Well Status:</b>				<b>Date Received:</b>	10/21/2020
<b>Water Type:</b>				<b>Selected Flag:</b>	TRUE
<b>Casing Material:</b>				<b>Abandonment Rec:</b>	
<b>Audit No:</b>	C43435			<b>Contractor:</b>	7437
<b>Tag:</b>	A255762			<b>Form Version:</b>	8
<b>Constructn Method:</b>				<b>Owner:</b>	
<b>Elevation (m):</b>				<b>County:</b>	PEEL
<b>Elevatn Reliabilty:</b>				<b>Lot:</b>	004
<b>Depth to Bedrock:</b>				<b>Concession:</b>	05
<b>Well Depth:</b>				<b>Concession Name:</b>	HS W
<b>Overburden/Bedrock:</b>				<b>Easting NAD83:</b>	
<b>Pump Rate:</b>				<b>Northing NAD83:</b>	
<b>Static Water Level:</b>				<b>Zone:</b>	
<b>Clear/Cloudy:</b>				<b>UTM Reliability:</b>	
<b>Municipality:</b>	MISSISSAUGA CITY				
<b>Site Info:</b>					

Map Key	Number of Records	Direction/ Distance (m)	Elev/Diff (m)	Site	DB
<b><u>Bore Hole Information</u></b>					
Bore Hole ID:	1008497852			Elevation:	
DP2BR:				Elevrc:	
Spatial Status:				Zone:	17
Code OB:				East83:	603580.00
Code OB Desc:				North83:	4825755.00
Open Hole:				Org CS:	UTM83
Cluster Kind:				UTMRC:	4
Date Completed:	06/12/2020			UTMRC Desc:	margin of error : 30 m - 100 m
Remarks:				Location Method:	wwr
Loc Method Desc:		on Water Well Record			
Elevrc Desc:					
Location Source Date:					
Improvement Location Source:					
Improvement Location Method:					
Source Revision Comment:					
Supplier Comment:					
<b><u>Links</u></b>					
Bore Hole ID:	1008497852			Tag No:	A255762
Depth M:				Contractor:	7437
Year Completed:	2020			Latitude:	43.5775643444211
Well Completed Dt:	06/12/2020			Longitude:	-79.7171342959318
Audit No:	C43435			Y:	43.57756434161566
Path:				X:	-79.71713414663658
<a href="#">91</a>	1 of 1	E/196.6	159.8 / 3.14	ON	WWIS
Well ID:	7402268			Flowing (Y/N):	
Construction Date:				Flow Rate:	
Use 1st:				Data Entry Status:	Yes
Use 2nd:				Data Src:	
Final Well Status:				Date Received:	11/04/2021
Water Type:				Selected Flag:	TRUE
Casing Material:				Abandonment Rec:	
Audit No:	Z366313			Contractor:	7215
Tag:	A335730			Form Version:	7
Constructn Method:				Owner:	
Elevation (m):				County:	PEEL
Elevatn Reliability:				Lot:	
Depth to Bedrock:				Concession:	
Well Depth:				Concession Name:	
Overburden/Bedrock:				Easting NAD83:	
Pump Rate:				Northing NAD83:	
Static Water Level:				Zone:	
Clear/Cloudy:				UTM Reliability:	
Municipality:		MISSISSAUGA CITY			
Site Info:					
<b><u>Bore Hole Information</u></b>					
Bore Hole ID:	1008867055			Elevation:	
DP2BR:				Elevrc:	
Spatial Status:				Zone:	17
Code OB:				East83:	603994.00
Code OB Desc:				North83:	4825950.00
Open Hole:				Org CS:	UTM83
Cluster Kind:				UTMRC:	4
Date Completed:	10/15/2021			UTMRC Desc:	margin of error : 30 m - 100 m

Map Key	Number of Records	Direction/ Distance (m)	Elev/Diff (m)	Site	DB
<b>Remarks:</b>				<b>Location Method:</b>	wwr
<b>Loc Method Desc:</b>		on Water Well Record			
<b>Elevrc Desc:</b>					
<b>Location Source Date:</b>					
<b>Improvement Location Source:</b>					
<b>Improvement Location Method:</b>					
<b>Source Revision Comment:</b>					
<b>Supplier Comment:</b>					
 <b><u>Links</u></b>					
<b>Bore Hole ID:</b>	1008867055			<b>Tag No:</b>	A335730
<b>Depth M:</b>				<b>Contractor:</b>	7215
<b>Year Completed:</b>	2021			<b>Latitude:</b>	43.5792620690626
<b>Well Completed Dt:</b>	10/15/2021			<b>Longitude:</b>	-79.7119706459718
<b>Audit No:</b>	Z366313			<b>Y:</b>	43.579262067014106
<b>Path:</b>				<b>X:</b>	-79.71197049623007
<a href="#">92</a>	1 of 1	E/197.7	159.8 / 3.14	263 VICTORIA ST lot 3 con 5 Mississauga ON	WWIS
<b>Well ID:</b>		7242253	<b>Flowing (Y/N):</b>		
<b>Construction Date:</b>			<b>Flow Rate:</b>		
<b>Use 1st:</b>			<b>Data Entry Status:</b>		
<b>Use 2nd:</b>			<b>Data Src:</b>		
<b>Final Well Status:</b>		Abandoned-Other	<b>Date Received:</b>		06/01/2015
<b>Water Type:</b>			<b>Selected Flag:</b>		TRUE
<b>Casing Material:</b>			<b>Abandonment Rec:</b>		Yes
<b>Audit No:</b>		Z203296	<b>Contractor:</b>		7147
<b>Tag:</b>			<b>Form Version:</b>		7
<b>Constructn Method:</b>			<b>Owner:</b>		
<b>Elevation (m):</b>			<b>County:</b>		PEEL
<b>Elevatn Reliabilty:</b>			<b>Lot:</b>		003
<b>Depth to Bedrock:</b>			<b>Concession:</b>		05
<b>Well Depth:</b>			<b>Concession Name:</b>		HS W
<b>Overburden/Bedrock:</b>			<b>Easting NAD83:</b>		
<b>Pump Rate:</b>			<b>Northing NAD83:</b>		
<b>Static Water Level:</b>			<b>Zone:</b>		
<b>Clear/Cloudy:</b>			<b>UTM Reliability:</b>		
<b>Municipality:</b>		MISSISSAUGA CITY			
<b>Site Info:</b>					
 <b>PDF URL (Map):</b>					
 <b><u>Additional Detail(s) (Map)</u></b>					
<b>Well Completed Date:</b>		05/07/2015			
<b>Year Completed:</b>		2015			
<b>Depth (m):</b>					
<b>Latitude:</b>		43.57925292764			
<b>Longitude:</b>		-79.7119584553678			
<b>Path:</b>					
 <b><u>Bore Hole Information</u></b>					
<b>Bore Hole ID:</b>		1005388178		<b>Elevation:</b>	
<b>DP2BR:</b>				<b>Elevrc:</b>	
<b>Spatial Status:</b>				<b>Zone:</b>	
<b>Code OB:</b>				17	
<b>Code OB Desc:</b>				<b>East83:</b>	
<b>Open Hole:</b>				603995.00	
<b>Cluster Kind:</b>				<b>North83:</b>	
				4825949.00	
				<b>Org CS:</b>	
				UTM83	
				<b>UTMRC:</b>	
				4	

Map Key	Number of Records	Direction/ Distance (m)	Elev/Diff (m)	Site	DB
<b>Date Completed:</b>		05/07/2015		<b>UTMRC Desc:</b>	margin of error : 30 m - 100 m
<b>Remarks:</b>				<b>Location Method:</b>	wwr
<b>Loc Method Desc:</b>		on Water Well Record			
<b>Elevrc Desc:</b>					
<b>Location Source Date:</b>					
<b>Improvement Location Source:</b>					
<b>Improvement Location Method:</b>					
<b>Source Revision Comment:</b>					
<b>Supplier Comment:</b>					
<b><u>Annular Space/Abandonment Sealing Record</u></b>					
<b>Plug ID:</b>		1005564635			
<b>Layer:</b>		2			
<b>Plug From:</b>					
<b>Plug To:</b>		1.7999999523162842			
<b>Plug Depth UOM:</b>		m			
<b><u>Annular Space/Abandonment Sealing Record</u></b>					
<b>Plug ID:</b>		1005564634			
<b>Layer:</b>		1			
<b>Plug From:</b>		0.0			
<b>Plug To:</b>		1.7999999523162842			
<b>Plug Depth UOM:</b>		m			
<b><u>Method of Construction &amp; Well Use</u></b>					
<b>Method Construction ID:</b>		1005564633			
<b>Method Construction Code:</b>					
<b>Method Construction:</b>					
<b>Other Method Construction:</b>					
<b><u>Pipe Information</u></b>					
<b>Pipe ID:</b>		1005564627			
<b>Casing No:</b>		0			
<b>Comment:</b>					
<b>Alt Name:</b>					
<b><u>Construction Record - Casing</u></b>					
<b>Casing ID:</b>		1005564631			
<b>Layer:</b>		1			
<b>Material:</b>		3			
<b>Open Hole or Material:</b>		CONCRETE			
<b>Depth From:</b>		0.0			
<b>Depth To:</b>		1.7999999523162842			
<b>Casing Diameter:</b>		120.0			
<b>Casing Diameter UOM:</b>		cm			
<b>Casing Depth UOM:</b>		m			
<b><u>Construction Record - Screen</u></b>					
<b>Screen ID:</b>		1005564632			
<b>Layer:</b>					
<b>Slot:</b>					
<b>Screen Top Depth:</b>					

Map Key	Number of Records	Direction/ Distance (m)	Elev/Diff (m)	Site	DB
<b>Screen End Depth:</b> <b>Screen Material:</b> <b>Screen Depth UOM:</b> m <b>Screen Diameter UOM:</b> cm <b>Screen Diameter:</b>					
<b><u>Water Details</u></b>					
<b>Water ID:</b> 1005564630 <b>Layer:</b> 1 <b>Kind Code:</b> 1 <b>Kind:</b> FRESH <b>Water Found Depth:</b> 0.30000001192092896 <b>Water Found Depth UOM:</b> m					
<b><u>Hole Diameter</u></b>					
<b>Hole ID:</b> 1005564629 <b>Diameter:</b> <b>Depth From:</b> <b>Depth To:</b> <b>Hole Depth UOM:</b> m <b>Hole Diameter UOM:</b> cm					
<b><u>Links</u></b>					
<b>Bore Hole ID:</b> 1005388178 <b>Depth M:</b> <b>Year Completed:</b> 2015 <b>Well Completed Dt:</b> 05/07/2015 <b>Audit No:</b> Z203296 <b>Path:</b>					
<b>Tag No:</b> <b>Contractor:</b> 7147 <b>Latitude:</b> 43.57925292764 <b>Longitude:</b> -79.7119584553678 <b>Y:</b> 43.579252925806415 <b>X:</b> -79.71195830519805					
<a href="#">93</a>	1 of 37	SSW/197.7	154.9 / -1.78	CTS OF CANADA LTD. AT 80 THOMAS ST. IN STREETSVILLE MISSISSAUGA PLANT 80 THOMAS STREET MISSISSAUGA CITY ON L5M 1Y9	SPL
<b>Ref No:</b> 66596 <b>Year:</b> <b>Incident Dt:</b> 1/30/1992 <b>MOE Response:</b> <b>Dt MOE Arvl on Scn:</b> <b>MOE Reported Dt:</b> 1/30/1992 <b>Dt Document Closed:</b> <b>Site No:</b> <b>Site County/District:</b> <b>Site Geo Ref Meth:</b> <b>Site District Office:</b> <b>Nearest Watercourse:</b> <b>Site Name:</b> <b>Site Address:</b> <b>Site Region:</b> <b>Site Municipality:</b> MISSISSAUGA CITY <b>Site Lot:</b> <b>Site Conc:</b> <b>Site Geo Ref Accu:</b> <b>Site Map Datum:</b> <b>Northing:</b> <b>Easting:</b> <b>Incident Cause:</b> OTHER CONTAINER LEAK <b>Incident Event:</b>					
<b>Municipality No:</b> 21102 <b>Nature of Damage:</b> <b>Discharger Report:</b> <b>Material Group:</b> <b>Health/Env Conseq:</b> <b>Agency Involved:</b> REGION					



Map Key	Number of Records	Direction/ Distance (m)	Elev/Diff (m)	Site	DB
<b>Client Address:</b> <b>Client City:</b> <b>Client Postal Code:</b> <b>Project Description:</b> MFG. OF AUTOMOTIVE ELECTRONIC PARTS <b>Contaminants:</b> Toluene(Pentyl Methane)(Methyl Benzene), Xylene, Acetone, Formaldehyde, Benzotriazol Substituted(Toyota), Isopropyl Alcohol, Nitrogen Oxides, Methylene Chloride, Other Organic Compounds <b>Emission Control:</b> No Controls					
<a href="#">93</a>	4 of 37	SSW/197.7	154.9 / -1.78	<b>CTS of Canada Limited</b> <b>80 Thomas Street, Streetsville, Mississauga CITY OF MISSISSAUGA ON</b>	EBR
<b>EBR Registry No:</b> IA6E1467 <b>Ministry Ref No:</b> 8343796 19960909 <b>Notice Type:</b> Instrument Decision <b>Notice Stage:</b> <b>Notice Date:</b> January 13, 1997 <b>Proposal Date:</b> October 02, 1996 <b>Year:</b> 1996 <b>Instrument Type:</b> (EPA s. 9) - Approval for discharge into the natural environment other than water (i.e. Air) <b>Off Instrument Name:</b> <b>Posted By:</b> <b>Company Name:</b> CTS of Canada Limited <b>Site Address:</b> <b>Location Other:</b> <b>Proponent Name:</b> <b>Proponent Address:</b> 80 Thomas Street, Streetsville Ontario, L5M 1Y9 <b>Comment Period:</b> <b>URL:</b>  <b>Site Location Details:</b> 80 Thomas Street, Streetsville, Mississauga CITY OF MISSISSAUGA					
<b>Decision Posted:</b> <b>Exception Posted:</b> <b>Section:</b> <b>Act 1:</b> <b>Act 2:</b> <b>Site Location Map:</b>					
<a href="#">93</a>	5 of 37	SSW/197.7	154.9 / -1.78	<b>CTS of Canada Limited</b> <b>80 Thomas Street, Streetsville CITY OF MISSISSAUGA ON</b>	EBR
<b>EBR Registry No:</b> IA9E0497 <b>Ministry Ref No:</b> 8343796988RE1 <b>Notice Type:</b> Instrument Decision <b>Notice Stage:</b> <b>Notice Date:</b> September 15, 2005 <b>Proposal Date:</b> April 20, 1999 <b>Year:</b> 1999 <b>Instrument Type:</b> (EPA s. 9) - Approval for discharge into the natural environment other than water (i.e. Air) <b>Off Instrument Name:</b> <b>Posted By:</b> <b>Company Name:</b> CTS of Canada Limited <b>Site Address:</b> <b>Location Other:</b> <b>Proponent Name:</b> <b>Proponent Address:</b> 80 Thomas Street, Streetsville Ontario, L5M 1Y9 <b>Comment Period:</b> <b>URL:</b>  <b>Site Location Details:</b> 80 Thomas Street, Streetsville CITY OF MISSISSAUGA					
<b>Decision Posted:</b> <b>Exception Posted:</b> <b>Section:</b> <b>Act 1:</b> <b>Act 2:</b> <b>Site Location Map:</b>					

Map Key	Number of Records	Direction/ Distance (m)	Elev/Diff (m)	Site	DB
<a href="#">93</a>	6 of 37	SSW/197.7	154.9 / -1.78	80 Thomas St. Mississauga ON L5M 1Y9	EHS
<b>Order No:</b> 20020114004 <b>Status:</b> C <b>Report Type:</b> Complete Report <b>Report Date:</b> 1/22/02 <b>Date Received:</b> 1/14/02 <b>Previous Site Name:</b> <b>Lot/Building Size:</b> <b>Additional Info Ordered:</b> Fire Insur. Maps and/or Site Plans and/or Inspection Reports					
<b>Nearest Intersection:</b> see map <b>Municipality:</b> <b>Client Prov/State:</b> ON <b>Search Radius (km):</b> 0.35 <b>X:</b> -79.716309 <b>Y:</b> 43.576651					
<a href="#">93</a>	7 of 37	SSW/197.7	154.9 / -1.78	CTS of Canada Limited 80 Thomas Street Mississauga Ontario L5M 1Y9 Mississauga ON	EBR
<b>EBR Registry No:</b> IA03E0689 <b>Ministry Ref No:</b> 6767-5MAKSM <b>Notice Type:</b> Instrument Decision <b>Notice Stage:</b> <b>Notice Date:</b> November 13, 2003 <b>Proposal Date:</b> May 21, 2003 <b>Year:</b> 2003 <b>Instrument Type:</b> (EPA s. 9) - Approval for discharge into the natural environment other than water (i.e. Air) <b>Off Instrument Name:</b> <b>Posted By:</b> <b>Company Name:</b> CTS of Canada Limited <b>Site Address:</b> <b>Location Other:</b> <b>Proponent Name:</b> <b>Proponent Address:</b> 80 Thomas Street, Mississauga Ontario, L5M 1Y9 <b>Comment Period:</b> <b>URL:</b>					
<b>Decision Posted:</b> <b>Exception Posted:</b> <b>Section:</b> <b>Act 1:</b> <b>Act 2:</b> <b>Site Location Map:</b>					
<b>Site Location Details:</b>  80 Thomas Street Mississauga Ontario L5M 1Y9 Mississauga					
<a href="#">93</a>	8 of 37	SSW/197.7	154.9 / -1.78	C.T.S. OF CANADA 80 THOMAS STREET STREETSVILLE ON L5M 1Y9	GEN
<b>Generator No:</b> ON0311600 <b>SIC Code:</b> 3352 <b>SIC Description:</b> ELECT. PARTS & COMP. <b>Approval Years:</b> 86,87,88 <b>PO Box No:</b> <b>Country:</b> <b>Status:</b> <b>Co Admin:</b> <b>Choice of Contact:</b> <b>Phone No Admin:</b> <b>Contaminated Facility:</b> <b>MHSW Facility:</b>					
<b>Detail(s)</b>					



Map Key	Number of Records	Direction/ Distance (m)	Elev/Diff (m)	Site	DB
<hr/>					
Waste Class:		241			
Waste Class Name:		HALOGENATED SOLVENTS			
Waste Class:		112			
Waste Class Name:		ACID WASTE - HEAVY METALS			
Waste Class:		212			
Waste Class Name:		ALIPHATIC SOLVENTS			
Waste Class:		213			
Waste Class Name:		PETROLEUM DISTILLATES			
Waste Class:		253			
Waste Class Name:		EMULSIFIED OILS			
<hr/>					
<a href="#">93</a>	9 of 37	SSW/197.7	154.9 / -1.78	C.T.S. OF CANADA LIMITED 80 THOMAS STREET STREETSVILLE ON L5M 1Y9	GEN
Generator No:		ON0311600			
SIC Code:		3352			
SIC Description:		ELECT. PARTS & COMP.			
Approval Years:		89			
PO Box No:					
Country:					
Status:					
Co Admin:					
Choice of Contact:					
Phone No Admin:					
Contaminated Facility:					
MHSW Facility:					
 <u>Detail(s)</u>					
Waste Class:		241			
Waste Class Name:		HALOGENATED SOLVENTS			
Waste Class:		252			
Waste Class Name:		WASTE OILS & LUBRICANTS			
Waste Class:		253			
Waste Class Name:		EMULSIFIED OILS			
Waste Class:		112			
Waste Class Name:		ACID WASTE - HEAVY METALS			
Waste Class:		146			
Waste Class Name:		OTHER SPECIFIED INORGANICS			
Waste Class:		212			
Waste Class Name:		ALIPHATIC SOLVENTS			
Waste Class:		213			
Waste Class Name:		PETROLEUM DISTILLATES			
<hr/>					
<a href="#">93</a>	10 of 37	SSW/197.7	154.9 / -1.78	CTS OF CANADA LIMITED 80 THOMAS STREET STREETSVILLE ON L5M 1Y9	GEN
Generator No:		ON0311600			
SIC Code:		3352			
SIC Description:		ELECT. PARTS & COMP.			

Map Key	Number of Records	Direction/ Distance (m)	Elev/Diff (m)	Site	DB
Approval Years:		90,92,93,95,96,97,98,99,00,01,02			
PO Box No:					
Country:					
Status:					
Co Admin:					
Choice of Contact:					
Phone No Admin:					
Contaminated Facility:					
MHSW Facility:					
<u>Detail(s)</u>					
Waste Class:		211			
Waste Class Name:		AROMATIC SOLVENTS			
Waste Class:		212			
Waste Class Name:		ALIPHATIC SOLVENTS			
Waste Class:		213			
Waste Class Name:		PETROLEUM DISTILLATES			
Waste Class:		221			
Waste Class Name:		LIGHT FUELS			
Waste Class:		241			
Waste Class Name:		HALOGENATED SOLVENTS			
Waste Class:		251			
Waste Class Name:		OIL SKIMMINGS & SLUDGES			
Waste Class:		252			
Waste Class Name:		WASTE OILS & LUBRICANTS			
Waste Class:		253			
Waste Class Name:		EMULSIFIED OILS			
Waste Class:		263			
Waste Class Name:		ORGANIC LABORATORY CHEMICALS			
Waste Class:		265			
Waste Class Name:		GRAPHIC ART WASTES			
Waste Class:		112			
Waste Class Name:		ACID WASTE - HEAVY METALS			
Waste Class:		146			
Waste Class Name:		OTHER SPECIFIED INORGANICS			
Waste Class:		148			
Waste Class Name:		INORGANIC LABORATORY CHEMICALS			
<a href="#">93</a>	11 of 37	SSW/197.7	154.9 / -1.78	CTS OF CANADA LIMITED 07-043 80 THOMAS STREET STREETSVILLE ON L5M 1Y9	GEN
Generator No:		ON0311600			
SIC Code:		3352			
SIC Description:		ELECT. PARTS & COMP.			
Approval Years:		94			
PO Box No:					
Country:					
Status:					
Co Admin:					
Choice of Contact:					

Map Key	Number of Records	Direction/ Distance (m)	Elev/Diff (m)	Site	DB
<b>Phone No Admin:</b> <b>Contaminated Facility:</b> <b>MHSW Facility:</b>					
<b><u>Detail(s)</u></b>					
<b>Waste Class:</b>		112			
<b>Waste Class Name:</b>		ACID WASTE - HEAVY METALS			
<b>Waste Class:</b>		146			
<b>Waste Class Name:</b>		OTHER SPECIFIED INORGANICS			
<b>Waste Class:</b>		148			
<b>Waste Class Name:</b>		INORGANIC LABORATORY CHEMICALS			
<b>Waste Class:</b>		211			
<b>Waste Class Name:</b>		AROMATIC SOLVENTS			
<b>Waste Class:</b>		212			
<b>Waste Class Name:</b>		ALIPHATIC SOLVENTS			
<b>Waste Class:</b>		213			
<b>Waste Class Name:</b>		PETROLEUM DISTILLATES			
<b>Waste Class:</b>		221			
<b>Waste Class Name:</b>		LIGHT FUELS			
<b>Waste Class:</b>		252			
<b>Waste Class Name:</b>		WASTE OILS & LUBRICANTS			
<b>Waste Class:</b>		253			
<b>Waste Class Name:</b>		EMULSIFIED OILS			
<b>Waste Class:</b>		263			
<b>Waste Class Name:</b>		ORGANIC LABORATORY CHEMICALS			
<b>Waste Class:</b>		241			
<b>Waste Class Name:</b>		HALOGENATED SOLVENTS			
<b>Waste Class:</b>		251			
<b>Waste Class Name:</b>		OIL SKIMMINGS & SLUDGES			
<b>93</b>	12 of 37	<b>SSW/197.7</b>	<b>154.9 / -1.78</b>	<b>CTS OF CANADA CO. 80 Thomas Street Mississauga ON L5M 1Y9</b>	<b>GEN</b>
<b>Generator No:</b>		ON0311600			
<b>SIC Code:</b>		336320			
<b>SIC Description:</b>		MV Electrical & Electronic Equipment Mfg.			
<b>Approval Years:</b>		03,04,05,06,07,08			
<b>PO Box No:</b>					
<b>Country:</b>					
<b>Status:</b>					
<b>Co Admin:</b>					
<b>Choice of Contact:</b>					
<b>Phone No Admin:</b>					
<b>Contaminated Facility:</b>					
<b>MHSW Facility:</b>					
<b><u>Detail(s)</u></b>					
<b>Waste Class:</b>		122			
<b>Waste Class Name:</b>		ALKALINE WASTES - OTHER METALS			

Map Key	Number of Records	Direction/ Distance (m)	Elev/Diff (m)	Site	DB
<b>Waste Class:</b> <b>Waste Class Name:</b>		145 PAINT/PIGMENT/COATING RESIDUES			
<b>Waste Class:</b> <b>Waste Class Name:</b>		146 OTHER SPECIFIED INORGANICS			
<b>Waste Class:</b> <b>Waste Class Name:</b>		213 PETROLEUM DISTILLATES			
<b>Waste Class:</b> <b>Waste Class Name:</b>		148 INORGANIC LABORATORY CHEMICALS			
<b>Waste Class:</b> <b>Waste Class Name:</b>		211 AROMATIC SOLVENTS			
<b>Waste Class:</b> <b>Waste Class Name:</b>		212 ALIPHATIC SOLVENTS			
<b>Waste Class:</b> <b>Waste Class Name:</b>		221 LIGHT FUELS			
<b>Waste Class:</b> <b>Waste Class Name:</b>		241 HALOGENATED SOLVENTS			
<b>Waste Class:</b> <b>Waste Class Name:</b>		251 OIL SKIMMINGS & SLUDGES			
<b>Waste Class:</b> <b>Waste Class Name:</b>		252 WASTE OILS & LUBRICANTS			
<b>Waste Class:</b> <b>Waste Class Name:</b>		253 EMULSIFIED OILS			
<b>Waste Class:</b> <b>Waste Class Name:</b>		263 ORGANIC LABORATORY CHEMICALS			
<b>Waste Class:</b> <b>Waste Class Name:</b>		265 GRAPHIC ART WASTES			
<b>Waste Class:</b> <b>Waste Class Name:</b>		112 ACID WASTE - HEAVY METALS			
<b>93</b>	<b>13 of 37</b>	<b>SSW/197.7</b>	<b>154.9 / -1.78</b>	<b>CTS of Canada Co. 80 Thomas St Mississauga ON L5M 1Y9</b>	<b>SCT</b>
<b>Established:</b> <b>Plant Size (ft²):</b> <b>Employment:</b>		1954 112000			
<b>--Details--</b> <b>Description:</b> <b>SIC/NAICS Code:</b>		All Other General-Purpose Machinery Manufacturing 333990			
<b>Description:</b> <b>SIC/NAICS Code:</b>		Measuring, Medical and Controlling Devices Manufacturing 334512			
<b>Description:</b> <b>SIC/NAICS Code:</b>		All Other Electrical Equipment and Component Manufacturing 335990			

Map Key	Number of Records	Direction/ Distance (m)	Elev/Diff (m)	Site	DB
<a href="#">93</a>	14 of 37	SSW/197.7	154.9 / -1.78	CTS of Canada Co. 80 Thomas St Mississauga ON L5M 1Y9	SPL
<div> <div> <b>Ref No:</b> 2425-7BBLZX  <b>Year:</b>  <b>Incident Dt:</b>  <b>MOE Response:</b> Referral to others  <b>Dt MOE Arvl on Scn:</b>  <b>MOE Reported Dt:</b> 1/29/2008  <b>Dt Document Closed:</b> 2/28/2008  <b>Site No:</b>  <b>Site County/District:</b>  <b>Site Geo Ref Meth:</b>  <b>Site District Office:</b> Halton-Peel  <b>Nearest Watercourse:</b>  <b>Site Name:</b> 80 Thomas Street  <b>Site Address:</b>  <b>Site Region:</b>  <b>Site Municipality:</b> Mississauga  <b>Site Lot:</b>  <b>Site Conc:</b>  <b>Site Geo Ref Accu:</b>  <b>Site Map Datum:</b>  <b>Northing:</b> NA  <b>Easting:</b> NA  <b>Incident Cause:</b> Other Discharges  <b>Incident Event:</b>  <b>Environment Impact:</b> Not Anticipated  <b>Nature of Impact:</b> Other Impact(s); Surface Water Pollution  <b>Contaminant Qty:</b> 4 L  <b>System Facility Address:</b>  <b>Client Name:</b> CTS of Canada Co.  <b>Client Type:</b>  <b>Call Report Location Geodata:</b>  <b>Contaminant Code:</b> 15  <b>Contaminant Name:</b> OIL (PETROLEUM BASED, NOT SPECIFIED)  <b>Contaminant Limit 1:</b>  <b>Contam Limit Freq 1:</b>  <b>Contaminant UN No 1:</b>  <b>Receiving Medium:</b>  <b>Receiving Environment:</b>  <b>Incident Reason:</b> Spill  <b>Incident Summary:</b> CTS Canada - 4L of petro oil to sanitary sewer  <b>Activity Preceding Spill:</b>  <b>Property 2nd Watershed:</b>  <b>Property Tertiary Watershed:</b>  <b>Sector Type:</b> Other  <b>SAC Action Class:</b> Notifications  <b>Source Type:</b> </div> <div> <b>Municipality No:</b>  <b>Nature of Damage:</b>  <b>Discharger Report:</b>  <b>Material Group:</b>  <b>Health/Env Conseq:</b>  <b>Agency Involved:</b> </div> </div>					
<a href="#">93</a>	15 of 37	SSW/197.7	154.9 / -1.78	CTS of Canada Co. 80 Thomas Street Mississauga ON L5M 1Y9	CA
<div> <b>Certificate #:</b> 8531-5T6R84  <b>Application Year:</b> 2003  <b>Issue Date:</b> 11/12/2003  <b>Approval Type:</b> Air  <b>Status:</b> Approved  <b>Application Type:</b>  <b>Client Name:</b>  <b>Client Address:</b>  <b>Client City:</b> </div>					

Map Key	Number of Records	Direction/ Distance (m)	Elev/Diff (m)	Site	DB
<b>Client Postal Code:</b> <b>Project Description:</b> <b>Contaminants:</b> <b>Emission Control:</b>					
<a href="#">93</a>	16 of 37	SSW/197.7	154.9 / -1.78	<b>CTS of Canada Co.</b> <b>80 Thomas St</b> <b>Mississauga ON L5M 1Y9</b>	<b>SCT</b>
<b>Established:</b> <b>Plant Size (ft²):</b> <b>Employment:</b>					
<b>--Details--</b>					
<b>Description:</b>		Semiconductor and Other Electronic Component Manufacturing			
<b>SIC/NAICS Code:</b>		334410			
<b>Description:</b>		Measuring, Medical and Controlling Devices Manufacturing			
<b>SIC/NAICS Code:</b>		334512			
<b>Description:</b>		All Other General-Purpose Machinery Manufacturing			
<b>SIC/NAICS Code:</b>		333990			
<a href="#">93</a>	17 of 37	SSW/197.7	154.9 / -1.78	<b>CTS Corporation</b> <b>80 Thomas St</b> <b>Streetsville ON L5M 1Y9</b>	<b>SCT</b>
<b>Established:</b> <b>Plant Size (ft²):</b> <b>Employment:</b>					
<b>--Details--</b>					
<b>Description:</b>		Measuring, Medical and Controlling Devices Manufacturing			
<b>SIC/NAICS Code:</b>		334512			
<b>Description:</b>		Semiconductor and Other Electronic Component Manufacturing			
<b>SIC/NAICS Code:</b>		334410			
<b>Description:</b>		All Other General-Purpose Machinery Manufacturing			
<b>SIC/NAICS Code:</b>		333990			
<a href="#">93</a>	18 of 37	SSW/197.7	154.9 / -1.78	<b>CTS OF CANADA CO.</b> <b>80 Thomas Street</b> <b>Mississauga ON L5M 1Y9</b>	<b>GEN</b>
<b>Generator No:</b>		ON0311600			
<b>SIC Code:</b>		336320			
<b>SIC Description:</b>		Motor Vehicle Electrical and Electronic Equipment Manufacturing			
<b>Approval Years:</b>		2009			
<b>PO Box No:</b>					
<b>Country:</b>					
<b>Status:</b>					
<b>Co Admin:</b>					
<b>Choice of Contact:</b>					
<b>Phone No Admin:</b>					
<b>Contaminated Facility:</b>					
<b>MHSW Facility:</b>					

Map Key	Number of Records	Direction/ Distance (m)	Elev/Diff (m)	Site	DB
<u>Detail(s)</u>					
Waste Class:		211			
Waste Class Name:		AROMATIC SOLVENTS			
Waste Class:		212			
Waste Class Name:		ALIPHATIC SOLVENTS			
Waste Class:		221			
Waste Class Name:		LIGHT FUELS			
Waste Class:		241			
Waste Class Name:		HALOGENATED SOLVENTS			
Waste Class:		251			
Waste Class Name:		OIL SKIMMINGS & SLUDGES			
Waste Class:		112			
Waste Class Name:		ACID WASTE - HEAVY METALS			
Waste Class:		122			
Waste Class Name:		ALKALINE WASTES - OTHER METALS			
Waste Class:		145			
Waste Class Name:		PAINT/PIGMENT/COATING RESIDUES			
Waste Class:		146			
Waste Class Name:		OTHER SPECIFIED INORGANICS			
Waste Class:		213			
Waste Class Name:		PETROLEUM DISTILLATES			
Waste Class:		148			
Waste Class Name:		INORGANIC LABORATORY CHEMICALS			
Waste Class:		252			
Waste Class Name:		WASTE OILS & LUBRICANTS			
Waste Class:		253			
Waste Class Name:		EMULSIFIED OILS			
Waste Class:		263			
Waste Class Name:		ORGANIC LABORATORY CHEMICALS			
Waste Class:		265			
Waste Class Name:		GRAPHIC ART WASTES			

[93](#)

19 of 37

SSW/197.7

154.9 / -1.78

CTS OF CANADA CO.  
80 Thomas Street  
Mississauga ON L5M 1Y9

GEN

Generator No: ON0311600  
 SIC Code: 336320  
 SIC Description: Motor Vehicle Electrical and Electronic Equipment Manufacturing  
 Approval Years: 2010  
 PO Box No:  
 Country:  
 Status:  
 Co Admin:  
 Choice of Contact:  
 Phone No Admin:  
 Contaminated Facility:  
 MHSW Facility:

Map Key	Number of Records	Direction/ Distance (m)	Elev/Diff (m)	Site	DB
<u>Detail(s)</u>					
Waste Class:		241			
Waste Class Name:		HALOGENATED SOLVENTS			
Waste Class:		148			
Waste Class Name:		INORGANIC LABORATORY CHEMICALS			
Waste Class:		145			
Waste Class Name:		PAINT/PIGMENT/COATING RESIDUES			
Waste Class:		251			
Waste Class Name:		OIL SKIMMINGS & SLUDGES			
Waste Class:		263			
Waste Class Name:		ORGANIC LABORATORY CHEMICALS			
Waste Class:		112			
Waste Class Name:		ACID WASTE - HEAVY METALS			
Waste Class:		265			
Waste Class Name:		GRAPHIC ART WASTES			
Waste Class:		213			
Waste Class Name:		PETROLEUM DISTILLATES			
Waste Class:		211			
Waste Class Name:		AROMATIC SOLVENTS			
Waste Class:		221			
Waste Class Name:		LIGHT FUELS			
Waste Class:		212			
Waste Class Name:		ALIPHATIC SOLVENTS			
Waste Class:		146			
Waste Class Name:		OTHER SPECIFIED INORGANICS			
Waste Class:		253			
Waste Class Name:		EMULSIFIED OILS			
Waste Class:		252			
Waste Class Name:		WASTE OILS & LUBRICANTS			
Waste Class:		122			
Waste Class Name:		ALKALINE WASTES - OTHER METALS			

[93](#)

20 of 37

SSW/197.7

154.9 / -1.78

CTS OF CANADA CO.  
80 Thomas Street  
Mississauga ON L5M 1Y9

GEN

Generator No: ON0311600  
 SIC Code: 336320  
 SIC Description: Motor Vehicle Electrical and Electronic Equipment Manufacturing  
 Approval Years: 2011  
 PO Box No:  
 Country:  
 Status:  
 Co Admin:  
 Choice of Contact:  
 Phone No Admin:  
 Contaminated Facility:  
 MHSW Facility:



Map Key	Number of Records	Direction/ Distance (m)	Elev/Diff (m)	Site	DB
<b><u>Detail(s)</u></b>					
<b>Waste Class:</b>		145			
<b>Waste Class Name:</b>		PAINT/PIGMENT/COATING RESIDUES			
<b>Waste Class:</b>		213			
<b>Waste Class Name:</b>		PETROLEUM DISTILLATES			
<b>Waste Class:</b>		252			
<b>Waste Class Name:</b>		WASTE OILS & LUBRICANTS			
<b>Waste Class:</b>		241			
<b>Waste Class Name:</b>		HALOGENATED SOLVENTS			
<b>Waste Class:</b>		122			
<b>Waste Class Name:</b>		ALKALINE WASTES - OTHER METALS			
<b>Waste Class:</b>		148			
<b>Waste Class Name:</b>		INORGANIC LABORATORY CHEMICALS			
<b>Waste Class:</b>		253			
<b>Waste Class Name:</b>		EMULSIFIED OILS			
<b>Waste Class:</b>		112			
<b>Waste Class Name:</b>		ACID WASTE - HEAVY METALS			
<b>Waste Class:</b>		263			
<b>Waste Class Name:</b>		ORGANIC LABORATORY CHEMICALS			
<b>Waste Class:</b>		146			
<b>Waste Class Name:</b>		OTHER SPECIFIED INORGANICS			
<b>Waste Class:</b>		221			
<b>Waste Class Name:</b>		LIGHT FUELS			
<b>Waste Class:</b>		251			
<b>Waste Class Name:</b>		OIL SKIMMINGS & SLUDGES			
<b>Waste Class:</b>		212			
<b>Waste Class Name:</b>		ALIPHATIC SOLVENTS			
<b>Waste Class:</b>		211			
<b>Waste Class Name:</b>		AROMATIC SOLVENTS			
<b>Waste Class:</b>		265			
<b>Waste Class Name:</b>		GRAPHIC ART WASTES			

[93](#)

21 of 37

SSW/197.7

154.9 / -1.78

CTS OF CANADA CO.  
80 Thomas Street  
Mississauga ON L5M 1Y9

GEN

**Generator No:** ON0311600  
**SIC Code:** 336320  
**SIC Description:** Motor Vehicle Electrical and Electronic Equipment Manufacturing  
**Approval Years:** 2012  
**PO Box No:**  
**Country:**  
**Status:**  
**Co Admin:**  
**Choice of Contact:**  
**Phone No Admin:**  
**Contaminated Facility:**  
**MHSW Facility:**

<b>Map Key</b>	<b>Number of Records</b>	<b>Direction/ Distance (m)</b>	<b>Elev/Diff (m)</b>	<b>Site</b>	<b>DB</b>
<b><u>Detail(s)</u></b>					
<b>Waste Class:</b> <b>Waste Class Name:</b>		148 INORGANIC LABORATORY CHEMICALS			
<b>Waste Class:</b> <b>Waste Class Name:</b>		263 ORGANIC LABORATORY CHEMICALS			
<b>Waste Class:</b> <b>Waste Class Name:</b>		221 LIGHT FUELS			
<b>Waste Class:</b> <b>Waste Class Name:</b>		212 ALIPHATIC SOLVENTS			
<b>Waste Class:</b> <b>Waste Class Name:</b>		211 AROMATIC SOLVENTS			
<b>Waste Class:</b> <b>Waste Class Name:</b>		252 WASTE OILS & LUBRICANTS			
<b>Waste Class:</b> <b>Waste Class Name:</b>		213 PETROLEUM DISTILLATES			
<b>Waste Class:</b> <b>Waste Class Name:</b>		145 PAINT/PIGMENT/COATING RESIDUES			
<b>Waste Class:</b> <b>Waste Class Name:</b>		122 ALKALINE WASTES - OTHER METALS			
<b>Waste Class:</b> <b>Waste Class Name:</b>		112 ACID WASTE - HEAVY METALS			
<b>Waste Class:</b> <b>Waste Class Name:</b>		253 EMULSIFIED OILS			
<b>Waste Class:</b> <b>Waste Class Name:</b>		251 OIL SKIMMINGS & SLUDGES			
<b>Waste Class:</b> <b>Waste Class Name:</b>		265 GRAPHIC ART WASTES			
<b>Waste Class:</b> <b>Waste Class Name:</b>		146 OTHER SPECIFIED INORGANICS			
<b>Waste Class:</b> <b>Waste Class Name:</b>		241 HALOGENATED SOLVENTS			

<b>93</b>	<b>22 of 37</b>	<b>SSW/197.7</b>	<b>154.9 / -1.78</b>	<b>CTS OF CANADA COMPANY 80 THOMAS Street STREETSVILLE ON L5M1Y9</b>	<b>NPRI</b>
<b>NPRI ID:</b>	8800000164			<b>Org ID:</b>	
<b>Other ID:</b>				<b>Submit Date:</b>	
<b>No Other ID:</b>				<b>Last Modified:</b>	
<b>Track ID:</b>				<b>Contact ID:</b>	
<b>Report ID:</b>				<b>Cont Type:</b>	MED
<b>Report Type:</b>				<b>Contact Title:</b>	Mr.
<b>Rpt Type ID:</b>				<b>Cont First Name:</b>	UGO
<b>Report Year:</b>	2007			<b>Cont Last Name:</b>	BALDASSARE
<b>Not-Current Rpt?:</b>				<b>Contact Position:</b>	Plant Manager
<b>Yr of Last Filed Rpt:</b>				<b>Contact Fax:</b>	
<b>Fac ID:</b>				<b>Contact Ph.:</b>	
<b>Fac Name:</b>	CTS OF CANADA			<b>Cont Area Code:</b>	905
<b>Fac Address1:</b>				<b>Contact Tel.:</b>	8261141
<b>Fac Address2:</b>				<b>Contact Ext.:</b>	399

290 [erisinfo.com](http://erisinfo.com) | Environmental Risk Information Services Order No: 23092500655

Map Key	Number of Records	Direction/ Distance (m)	Elev/Diff (m)	Site	DB
Track ID:				Contact ID:	
Report ID:				Cont Type:	MED
Report Type:				Contact Title:	Mr.
Rpt Type ID:				Contact First Name:	UGO
Report Year:	2004			Contact Last Name:	BALDASSARE
Not-Current Rpt?:				Contact Position:	Plant Manager
Yr of Last Filed Rpt:				Contact Fax:	
Fac ID:				Contact Ph.:	
Fac Name:	CTS OF CANADA			Contact Area Code:	905
Fac Address1:				Contact Tel.:	8261141
Fac Address2:				Contact Ext.:	399
Fac Postal Zip:				Contact Fax Area Cde:	905
Facility Lat:				Contact Fax:	8589058
Facility Long:				Contact Email:	Ugo.Baldassare@ac.ctscorp.com
DLS (Last Filed Rpt):				Latitude:	
Facility DLS:				Longitude:	
Datum:				UTM Zone:	
Facility Cmnts:				UTM Northing:	
URL:				UTM Easting:	
No of Empl.:	250			Waste Streams:	
Parent Co.:				No Streams:	
No Parent Co.:				Waste Off Sites:	
Pollut Prev Cmnts:				No Off Sites:	
Stacks:				Shutdown:	
No of Stacks:				No of Shutdown:	
Canadian SIC Code (2 digit):					
Canadian SIC Code:					
SIC Code Description:					
American SIC Code:					
NAICS Code (2 digit):		31-33			
NAICS 2 Description:		Manufacturing			
NAICS Code (4 digit):		3363			
NAICS 4 Description:		Motor Vehicle Parts Manufacturing			
NAICS Code (6 digit):		336320			
NAICS 6 Description:		Motor Vehicle Electrical and Electronic Equipment Manufacturing			

#### Substance Release Report

CAS No: 64741-88-4  
Report ID:  
Rpt Period: 2004  
Subst Released: MSG#3 - Solvent refined heavy paraffinic distillate  
Air: .675  
Water:  
Land:  
Total Releases: .675  
Units: tonnes

CAS No: 7446-09-5  
Report ID:  
Rpt Period: 2004  
Subst Released: Sulphur dioxide  
Air:  
Water:  
Land:  
Total Releases:  
Units: tonnes

CAS No: 74-82-8  
Report ID:  
Rpt Period: 2004  
Subst Released: Methane  
Air:  
Water:  
Land:

<b>Map Key</b>	<b>Number of Records</b>	<b>Direction/ Distance (m)</b>	<b>Elev/Diff (m)</b>	<b>Site</b>	<b>DB</b>
<hr/>					
<b>Total Releases:</b>					
<b>Units:</b>		tonnes			
<b>CAS No:</b>		811-97-2			
<b>Report ID:</b>					
<b>Rpt Period:</b>		2004			
<b>Subst Released:</b>		HFC-134a Hydrofluorocarbon			
<b>Air:</b>					
<b>Water:</b>					
<b>Land:</b>					
<b>Total Releases:</b>					
<b>Units:</b>		tonnes			
<b>CAS No:</b>		11104-93-1			
<b>Report ID:</b>					
<b>Rpt Period:</b>		2004			
<b>Subst Released:</b>		Nitrogen oxides (expressed as NO2)			
<b>Air:</b>					
<b>Water:</b>					
<b>Land:</b>					
<b>Total Releases:</b>					
<b>Units:</b>		tonnes			
<b>CAS No:</b>		124-38-9			
<b>Report ID:</b>					
<b>Rpt Period:</b>		2004			
<b>Subst Released:</b>		Carbon dioxide			
<b>Air:</b>					
<b>Water:</b>					
<b>Land:</b>					
<b>Total Releases:</b>					
<b>Units:</b>		tonnes			
<b>CAS No:</b>		630-08-0			
<b>Report ID:</b>					
<b>Rpt Period:</b>		2004			
<b>Subst Released:</b>		Carbon monoxide			
<b>Air:</b>					
<b>Water:</b>					
<b>Land:</b>					
<b>Total Releases:</b>					
<b>Units:</b>		tonnes			
<b>CAS No:</b>		NA - M08			
<b>Report ID:</b>					
<b>Rpt Period:</b>		2004			
<b>Subst Released:</b>		PM - Total Particulate Matter			
<b>Air:</b>					
<b>Water:</b>					
<b>Land:</b>					
<b>Total Releases:</b>					
<b>Units:</b>		tonnes			
<b>CAS No:</b>		NA - M16			
<b>Report ID:</b>					
<b>Rpt Period:</b>		2004			
<b>Subst Released:</b>		Volatile Organic Compounds (VOCs)			
<b>Air:</b>					
<b>Water:</b>					
<b>Land:</b>					
<b>Total Releases:</b>					
<b>Units:</b>		tonnes			
<b>CAS No:</b>		NA - M09			
<b>Report ID:</b>					
<b>Rpt Period:</b>		2004			

Map Key	Number of Records	Direction/ Distance (m)	Elev/Diff (m)	Site	DB
<hr/>					
<b>Subst Released:</b>		PM10 - Particulate Matter <= 10 Microns			
<b>Air:</b>					
<b>Water:</b>					
<b>Land:</b>					
<b>Total Releases:</b>					
<b>Units:</b>		tonnes			
<b>CAS No:</b>		10024-97-2			
<b>Report ID:</b>					
<b>Rpt Period:</b>		2004			
<b>Subst Released:</b>		Nitrous oxide			
<b>Air:</b>					
<b>Water:</b>					
<b>Land:</b>					
<b>Total Releases:</b>					
<b>Units:</b>		tonnes			
<b>CAS No:</b>		NA - M10			
<b>Report ID:</b>					
<b>Rpt Period:</b>		2004			
<b>Subst Released:</b>		PM2.5 - Particulate Matter <= 2.5 Microns			
<b>Air:</b>					
<b>Water:</b>					
<b>Land:</b>					
<b>Total Releases:</b>					
<b>Units:</b>		tonnes			
<hr/>					
<a href="#">93</a>	24 of 37	SSW/197.7	154.9 / -1.78	80 Thomas Street Mississauga ON	EHS
<b>Order No:</b>		20140225001		<b>Nearest Intersection:</b>	
<b>Status:</b>		C		<b>Municipality:</b> Brampton	
<b>Report Type:</b>		Standard Report		<b>Client Prov/State:</b> ON	
<b>Report Date:</b>		05-MAR-14		<b>Search Radius (km):</b> .25	
<b>Date Received:</b>		25-FEB-14		<b>X:</b> -79.716115	
<b>Previous Site Name:</b>				<b>Y:</b> 43.57729	
<b>Lot/Building Size:</b>					
<b>Additional Info Ordered:</b>		Fire Insur. Maps and/or Site Plans; Topographic Maps; City Directory; Aerial Photos			
<hr/>					
<a href="#">93</a>	25 of 37	SSW/197.7	154.9 / -1.78	CTS OF CANADA CO. 80 Thomas Street Mississauga ON	GEN
<b>Generator No:</b>		ON0311600			
<b>SIC Code:</b>		336320			
<b>SIC Description:</b>		MOTOR VEHICLE ELECTRICAL AND ELECTRONIC EQUIPMENT MANUFACTURING			
<b>Approval Years:</b>		2013			
<b>PO Box No:</b>					
<b>Country:</b>					
<b>Status:</b>					
<b>Co Admin:</b>					
<b>Choice of Contact:</b>					
<b>Phone No Admin:</b>					
<b>Contaminated Facility:</b>					
<b>MHSW Facility:</b>					
 <b><u>Detail(s)</u></b>					
<b>Waste Class:</b>		253			
<b>Waste Class Name:</b>		EMULSIFIED OILS			
<b>Waste Class:</b>		112			

Map Key	Number of Records	Direction/ Distance (m)	Elev/Diff (m)	Site	DB
<hr/>					
Waste Class Name:		ACID WASTE - HEAVY METALS			
Waste Class:		252			
Waste Class Name:		WASTE OILS & LUBRICANTS			
Waste Class:		212			
Waste Class Name:		ALIPHATIC SOLVENTS			
Waste Class:		265			
Waste Class Name:		GRAPHIC ART WASTES			
Waste Class:		211			
Waste Class Name:		AROMATIC SOLVENTS			
Waste Class:		251			
Waste Class Name:		OIL SKIMMINGS & SLUDGES			
Waste Class:		122			
Waste Class Name:		ALKALINE WASTES - OTHER METALS			
Waste Class:		263			
Waste Class Name:		ORGANIC LABORATORY CHEMICALS			
Waste Class:		146			
Waste Class Name:		OTHER SPECIFIED INORGANICS			
Waste Class:		213			
Waste Class Name:		PETROLEUM DISTILLATES			
Waste Class:		241			
Waste Class Name:		HALOGENATED SOLVENTS			
Waste Class:		145			
Waste Class Name:		PAINT/PIGMENT/COATING RESIDUES			
Waste Class:		148			
Waste Class Name:		INORGANIC LABORATORY CHEMICALS			
Waste Class:		221			
Waste Class Name:		LIGHT FUELS			
<hr/>					
<a href="#">93</a>	26 of 37	SSW/197.7	154.9 / -1.78	CTS of Canada Co. 80 Thomas Street Mississauga ON L5M 1Y9	ECA
Approval No:		8531-5T6R84		MOE District:	Halton-Peel
Approval Date:		2003-11-12		City:	
Status:		Approved		Longitude:	-79.716736
Record Type:		ECA		Latitude:	43.577488
Link Source:		IDS		Geometry X:	
SWP Area Name:		Credit Valley		Geometry Y:	
Approval Type:		ECA-AIR			
Project Type:		AIR			
Business Name:		CTS of Canada Co.			
Address:		80 Thomas Street			
Full Address:					
Full PDF Link:		<a href="https://www.accessenvironment.ene.gov.on.ca/instruments/6767-5MAKSM-14.pdf">https://www.accessenvironment.ene.gov.on.ca/instruments/6767-5MAKSM-14.pdf</a>			
PDF Site Location:					
<hr/>					
<a href="#">93</a>	27 of 37	SSW/197.7	154.9 / -1.78	Dunpar Homes 80 Thomas Street Mississauga ON L5M1Y9	GEN

Map Key	Number of Records	Direction/ Distance (m)	Elev/Diff (m)	Site	DB
<b>Generator No:</b> ON3346051 <b>SIC Code:</b> 493110 <b>SIC Description:</b> GENERAL WAREHOUSING AND STORAGE <b>Approval Years:</b> 2016 <b>PO Box No:</b> <b>Country:</b> Canada <b>Status:</b> <b>Co Admin:</b> <b>Choice of Contact:</b> CO_OFFICIAL <b>Phone No Admin:</b> <b>Contaminated Facility:</b> No <b>MHSW Facility:</b> No					
<u>Detail(s)</u>					
<b>Waste Class:</b> 221 <b>Waste Class Name:</b> LIGHT FUELS					
<a href="#">93</a>	28 of 37	SSW/197.7	154.9 / -1.78	Watters Environmental Group Inc. 80 Thomas St. Mississauga ON L5M 1Y9	GEN
<b>Generator No:</b> ON3894867 <b>SIC Code:</b> 761135 <b>SIC Description:</b> 761135 <b>Approval Years:</b> 2016 <b>PO Box No:</b> <b>Country:</b> Canada <b>Status:</b> <b>Co Admin:</b> <b>Choice of Contact:</b> CO_OFFICIAL <b>Phone No Admin:</b> <b>Contaminated Facility:</b> No <b>MHSW Facility:</b> No					
<u>Detail(s)</u>					
<b>Waste Class:</b> 221 <b>Waste Class Name:</b> LIGHT FUELS					
<a href="#">93</a>	29 of 37	SSW/197.7	154.9 / -1.78	CTS OF CANADA CO. 80 Thomas Street Mississauga ON L5M 1Y9	GEN
<b>Generator No:</b> ON0311600 <b>SIC Code:</b> 336320 <b>SIC Description:</b> MOTOR VEHICLE ELECTRICAL AND ELECTRONIC EQUIPMENT MANUFACTURING <b>Approval Years:</b> 2015 <b>PO Box No:</b> <b>Country:</b> Canada <b>Status:</b> <b>Co Admin:</b> Lynne Campbell <b>Choice of Contact:</b> CO_ADMIN <b>Phone No Admin:</b> 289-290-1718 Ext. <b>Contaminated Facility:</b> No <b>MHSW Facility:</b> No					
<u>Detail(s)</u>					
<b>Waste Class:</b> 263 <b>Waste Class Name:</b> ORGANIC LABORATORY CHEMICALS					



Map Key	Number of Records	Direction/ Distance (m)	Elev/Diff (m)	Site	DB
<b>Waste Class:</b>		148			
<b>Waste Class Name:</b>		INORGANIC LABORATORY CHEMICALS			
<b>Waste Class:</b>		146			
<b>Waste Class Name:</b>		OTHER SPECIFIED INORGANICS			
<b>Waste Class:</b>		253			
<b>Waste Class Name:</b>		EMULSIFIED OILS			
<b>Waste Class:</b>		212			
<b>Waste Class Name:</b>		ALIPHATIC SOLVENTS			
<b>Waste Class:</b>		241			
<b>Waste Class Name:</b>		HALOGENATED SOLVENTS			
<b>Waste Class:</b>		213			
<b>Waste Class Name:</b>		PETROLEUM DISTILLATES			
<b>Waste Class:</b>		221			
<b>Waste Class Name:</b>		LIGHT FUELS			
<b>Waste Class:</b>		112			
<b>Waste Class Name:</b>		ACID WASTE - HEAVY METALS			
<b>Waste Class:</b>		252			
<b>Waste Class Name:</b>		WASTE OILS & LUBRICANTS			
<b>Waste Class:</b>		145			
<b>Waste Class Name:</b>		PAINT/PIGMENT/COATING RESIDUES			
<b>Waste Class:</b>		211			
<b>Waste Class Name:</b>		AROMATIC SOLVENTS			
<b>Waste Class:</b>		122			
<b>Waste Class Name:</b>		ALKALINE WASTES - OTHER METALS			
<b>Waste Class:</b>		251			
<b>Waste Class Name:</b>		OIL SKIMMINGS & SLUDGES			
<b>Waste Class:</b>		265			
<b>Waste Class Name:</b>		GRAPHIC ART WASTES			
<b>93</b>	<b>30 of 37</b>	<b>SSW/197.7</b>	<b>154.9 / -1.78</b>	<b>CTS OF CANADA CO. 80 Thomas Street Mississauga ON L5M 1Y9</b>	<b>GEN</b>
<b>Generator No:</b>		ON0311600			
<b>SIC Code:</b>		336320			
<b>SIC Description:</b>		MOTOR VEHICLE ELECTRICAL AND ELECTRONIC EQUIPMENT MANUFACTURING			
<b>Approval Years:</b>		2014			
<b>PO Box No:</b>					
<b>Country:</b>		Canada			
<b>Status:</b>					
<b>Co Admin:</b>		Lynne Campbell			
<b>Choice of Contact:</b>		CO_ADMIN			
<b>Phone No Admin:</b>		289-290-1718 Ext.			
<b>Contaminated Facility:</b>		No			
<b>MHSW Facility:</b>		No			
<b><u>Detail(s)</u></b>					
<b>Waste Class:</b>		146			
<b>Waste Class Name:</b>		OTHER SPECIFIED INORGANICS			

Map Key	Number of Records	Direction/ Distance (m)	Elev/Diff (m)	Site	DB
<b>Waste Class:</b>		112			
<b>Waste Class Name:</b>		ACID WASTE - HEAVY METALS			
<b>Waste Class:</b>		211			
<b>Waste Class Name:</b>		AROMATIC SOLVENTS			
<b>Waste Class:</b>		212			
<b>Waste Class Name:</b>		ALIPHATIC SOLVENTS			
<b>Waste Class:</b>		252			
<b>Waste Class Name:</b>		WASTE OILS & LUBRICANTS			
<b>Waste Class:</b>		221			
<b>Waste Class Name:</b>		LIGHT FUELS			
<b>Waste Class:</b>		122			
<b>Waste Class Name:</b>		ALKALINE WASTES - OTHER METALS			
<b>Waste Class:</b>		253			
<b>Waste Class Name:</b>		EMULSIFIED OILS			
<b>Waste Class:</b>		251			
<b>Waste Class Name:</b>		OIL SKIMMINGS & SLUDGES			
<b>Waste Class:</b>		263			
<b>Waste Class Name:</b>		ORGANIC LABORATORY CHEMICALS			
<b>Waste Class:</b>		213			
<b>Waste Class Name:</b>		PETROLEUM DISTILLATES			
<b>Waste Class:</b>		241			
<b>Waste Class Name:</b>		HALOGENATED SOLVENTS			
<b>Waste Class:</b>		145			
<b>Waste Class Name:</b>		PAINT/PIGMENT/COATING RESIDUES			
<b>Waste Class:</b>		148			
<b>Waste Class Name:</b>		INORGANIC LABORATORY CHEMICALS			
<b>Waste Class:</b>		265			
<b>Waste Class Name:</b>		GRAPHIC ART WASTES			
<b>93</b>	<b>31 of 37</b>	<b>SSW/197.7</b>	<b>154.9 / -1.78</b>	<b>Dunpar Homes 80 Thomas Street Mississauga ON L5M1Y9</b>	<b>GEN</b>
<b>Generator No:</b>		ON3346051			
<b>SIC Code:</b>					
<b>SIC Description:</b>					
<b>Approval Years:</b>		As of Dec 2018			
<b>PO Box No:</b>					
<b>Country:</b>		Canada			
<b>Status:</b>		Registered			
<b>Co Admin:</b>					
<b>Choice of Contact:</b>					
<b>Phone No Admin:</b>					
<b>Contaminated Facility:</b>					
<b>MHSW Facility:</b>					
<b><u>Detail(s)</u></b>					
<b>Waste Class:</b>		251 L			
<b>Waste Class Name:</b>		Waste oils/sludges (petroleum based)			

Map Key	Number of Records	Direction/ Distance (m)	Elev/Diff (m)	Site	DB
<a href="#">93</a>	32 of 37	SSW/197.7	154.9 / -1.78	Dunpar Homes 80 Thomas Street Mississauga ON L5M1Y9	GEN
Generator No: ON3346051 SIC Code: SIC Description: Approval Years: As of Oct 2019 PO Box No: Country: Canada Status: Registered Co Admin: Choice of Contact: Phone No Admin: Contaminated Facility: MHSW Facility:					
<u>Detail(s)</u>					
Waste Class: 251 L Waste Class Name: Waste oils/sludges (petroleum based)					
<a href="#">93</a>	33 of 37	SSW/197.7	154.9 / -1.78	1672736 ONTARIO INC. 80 THOMAS STREET, MISSISSAUGA, ON L5M 1Y8 Mississauga ON	RSC
RSC ID: 226313 RA No: RSC Type: Phase 1 and 2 RSC Curr Property Use: Industrial Ministry District: Halton-Peel District Office Filing Date: 2020/01/06 Date Ack: Date Returned: Restoration Type: Soil Type: Criteria: CPU Issued Sect 1686: Asmt Roll No: 05-13-0-007-04200-000-05 Prop ID No (PIN): 13123-0198 (LT) Property Municipal Address: 80 THOMAS STREET, MISSISSAUGA, ON L5M 1Y8 Mailing Address: Latitude & Longitude: UTM Coordinates: Consultant: Legal Desc: Measurement Method: Applicable Standards: RSC PDF: <a href="https://www.lrcsde.lrc.gov.on.ca/BFISWebPublic/pub/viewDocument.action?attachmentId=121058&amp;fileName=BROWNFIELDS-E.pdf">https://www.lrcsde.lrc.gov.on.ca/BFISWebPublic/pub/viewDocument.action?attachmentId=121058&amp;fileName=BROWNFIELDS-E.pdf</a>					
Cert Date: Cert Prop Use No: Intended Prop Use: Residential Qual Person Name: BASIL WONG Stratified (Y/N): Audit (Y/N): Entire Leg Prop. (Y/N): Accuracy Estimate: Telephone: Fax: Email:					
<u>Document(s) Detail</u>					
Document Heading: Supporting Documents Document Name: 3 - Lawyers Letter - Legal Description.pdf Document Type: Lawyer's letter consisting of a legal description of the property Document Link: <a href="https://www.lrcsde.lrc.gov.on.ca/BFISWebPublic/pub/viewDocument.action?attachmentId=121064&amp;fileName=3+-+Lawyers+Letter+-+Legal+Description.pdf">https://www.lrcsde.lrc.gov.on.ca/BFISWebPublic/pub/viewDocument.action?attachmentId=121064&amp;fileName=3+-+Lawyers+Letter+-+Legal+Description.pdf</a>					
Document Heading: Supporting Documents					

Map Key	Number of Records	Direction/ Distance (m)	Elev/Diff (m)	Site	DB
<b>Document Name:</b>		4 - PIN Document.pdf			
<b>Document Type:</b>		Copy of any deed(s), transfer(s) or other document(s)			
<b>Document Link:</b>		https://www.lrcsde.lrc.gov.on.ca/BFISWebPublic/pub/viewDocument.action?attachmentId=121057&fileName=4+-+PIN+Document.pdf			
<b>Document Heading:</b>		Supporting Documents			
<b>Document Name:</b>		8 - Phase Two Conceptual Site Model.pdf			
<b>Document Type:</b>		Phase 2 Conceptual Site Model			
<b>Document Link:</b>		https://www.lrcsde.lrc.gov.on.ca/BFISWebPublic/pub/viewDocument.action?attachmentId=121062&fileName=8+-+Phase+Two+Conceptual+Site+Model.pdf			
<b>Document Heading:</b>		Supporting Documents			
<b>Document Name:</b>		6 - APEC_Table.pdf			
<b>Document Type:</b>		Area(s) of Potential Environmental Concern			
<b>Document Link:</b>		https://www.lrcsde.lrc.gov.on.ca/BFISWebPublic/pub/viewDocument.action?attachmentId=121056&fileName=6+-+APEC_Table.pdf			
<b>Document Heading:</b>		Supporting Documents			
<b>Document Name:</b>		1 - Certificate of Status.pdf			
<b>Document Type:</b>		Certificate of Status			
<b>Document Link:</b>		https://www.lrcsde.lrc.gov.on.ca/BFISWebPublic/pub/viewDocument.action?attachmentId=121055&fileName=1+-+Certificate+of+Status.pdf			
<b>Document Heading:</b>		Supporting Documents			
<b>Document Name:</b>		5 - Plan of Survey.pdf			
<b>Document Type:</b>		A Current plan of Survey			
<b>Document Link:</b>		https://www.lrcsde.lrc.gov.on.ca/BFISWebPublic/pub/viewDocument.action?attachmentId=121059&fileName=5+-+Plan+of+Survey.pdf			
<b>Document Heading:</b>		Supporting Documents			
<b>Document Name:</b>		7 - Current_and_Past_Use_Table.pdf			
<b>Document Type:</b>		Table of Current and Past Property Use			
<b>Document Link:</b>		https://www.lrcsde.lrc.gov.on.ca/BFISWebPublic/pub/viewDocument.action?attachmentId=121066&fileName=7+-+Current_and_Past_Use_Table.pdf			
<b>Document Heading:</b>		Supporting Documents			
<b>Document Name:</b>		2 - Proof of Owners Authorization.pdf			
<b>Document Type:</b>		Proof of the owner's authorization			
<b>Document Link:</b>		https://www.lrcsde.lrc.gov.on.ca/BFISWebPublic/pub/viewDocument.action?attachmentId=121063&fileName=2+-+Proof+of+Owners+Authorization.pdf			

<b>93</b>	<b>34 of 37</b>	<b>SSW/197.7</b>	<b>154.9 / -1.78</b>	<b>1672736 ONTARIO INC. 80 THOMAS STREET, MISSISSAUGA, ON L5M 1Y8 Mississauga ON</b>	<b>RSC</b>
<b>RSC ID:</b>	226683			<b>Cert Date:</b>	
<b>RA No:</b>				<b>Cert Prop Use No:</b>	
<b>RSC Type:</b>	Phase 1 and 2 RSC			<b>Intended Prop Use:</b>	Residential
<b>Curr Property Use:</b>	Industrial			<b>Qual Person Name:</b>	BASIL WONG
<b>Ministry District:</b>	Halton-Peel District Office			<b>Stratified (Y/N):</b>	
<b>Filing Date:</b>	2020/04/23			<b>Audit (Y/N):</b>	
<b>Date Ack:</b>				<b>Entire Leg Prop. (Y/N):</b>	
<b>Date Returned:</b>				<b>Accuracy Estimate:</b>	
<b>Restoration Type:</b>				<b>Telephone:</b>	
<b>Soil Type:</b>				<b>Fax:</b>	
<b>Criteria:</b>				<b>Email:</b>	
<b>CPU Issued Sect 1686:</b>					
<b>Asmt Roll No:</b>	05-13-0-007-04200-000-05				
<b>Prop ID No (PIN):</b>	13123-0198 (LT)				
<b>Property Municipal Address:</b>	80 THOMAS STREET, MISSISSAUGA, ON L5M 1Y8				
<b>Mailing Address:</b>					
<b>Latitude &amp; Latitude:</b>					
<b>UTM Coordinates:</b>					

Map Key	Number of Records	Direction/ Distance (m)	Elev/Diff (m)	Site	DB
<b>Consultant:</b> <b>Legal Desc:</b> <b>Measurement Method:</b> <b>Applicable Standards:</b> <b>RSC PDF:</b>					
		<a href="https://www.lrcsde.lrc.gov.on.ca/BFISWebPublic/pub/viewDocument.action?attachmentId=126506&amp;fileName=BROWNFIELDS-E.pdf">https://www.lrcsde.lrc.gov.on.ca/BFISWebPublic/pub/viewDocument.action?attachmentId=126506&amp;fileName=BROWNFIELDS-E.pdf</a>			
<b><u>Document(s) Detail</u></b>					
<b>Document Heading:</b>		Supporting Documents			
<b>Document Name:</b>		1 - Certificate of Status.pdf			
<b>Document Type:</b>		Certificate of Status			
<b>Document Link:</b>		<a href="https://www.lrcsde.lrc.gov.on.ca/BFISWebPublic/pub/viewDocument.action?attachmentId=126502&amp;fileName=1+-+Certificate+of+Status.pdf">https://www.lrcsde.lrc.gov.on.ca/BFISWebPublic/pub/viewDocument.action?attachmentId=126502&amp;fileName=1+-+Certificate+of+Status.pdf</a>			
<b>Document Heading:</b>		Supporting Documents			
<b>Document Name:</b>		3 - Lawyers Letter - Legal Description.pdf			
<b>Document Type:</b>		Lawyer's letter consisting of a legal description of the property			
<b>Document Link:</b>		<a href="https://www.lrcsde.lrc.gov.on.ca/BFISWebPublic/pub/viewDocument.action?attachmentId=126508&amp;fileName=3+-+Lawyers+Letter+-+Legal+Description.pdf">https://www.lrcsde.lrc.gov.on.ca/BFISWebPublic/pub/viewDocument.action?attachmentId=126508&amp;fileName=3+-+Lawyers+Letter+-+Legal+Description.pdf</a>			
<b>Document Heading:</b>		Supporting Documents			
<b>Document Name:</b>		7 - Current_and_Past_Use_Table.pdf			
<b>Document Type:</b>		Table of Current and Past Property Use			
<b>Document Link:</b>		<a href="https://www.lrcsde.lrc.gov.on.ca/BFISWebPublic/pub/viewDocument.action?attachmentId=126510&amp;fileName=7+-+Current_and_Past_Use_Table.pdf">https://www.lrcsde.lrc.gov.on.ca/BFISWebPublic/pub/viewDocument.action?attachmentId=126510&amp;fileName=7+-+Current_and_Past_Use_Table.pdf</a>			
<b>Document Heading:</b>		Supporting Documents			
<b>Document Name:</b>		4 - PIN Document.pdf			
<b>Document Type:</b>		Copy of any deed(s), transfer(s) or other document(s)			
<b>Document Link:</b>		<a href="https://www.lrcsde.lrc.gov.on.ca/BFISWebPublic/pub/viewDocument.action?attachmentId=126504&amp;fileName=4+-+PIN+Document.pdf">https://www.lrcsde.lrc.gov.on.ca/BFISWebPublic/pub/viewDocument.action?attachmentId=126504&amp;fileName=4+-+PIN+Document.pdf</a>			
<b>Document Heading:</b>		Supporting Documents			
<b>Document Name:</b>		6 - APEC_Table.pdf			
<b>Document Type:</b>		Area(s) of Potential Environmental Concern			
<b>Document Link:</b>		<a href="https://www.lrcsde.lrc.gov.on.ca/BFISWebPublic/pub/viewDocument.action?attachmentId=126511&amp;fileName=6+-+APEC_Table.pdf">https://www.lrcsde.lrc.gov.on.ca/BFISWebPublic/pub/viewDocument.action?attachmentId=126511&amp;fileName=6+-+APEC_Table.pdf</a>			
<b>Document Heading:</b>		Supporting Documents			
<b>Document Name:</b>		2 - Proof of Owners Authorization.pdf			
<b>Document Type:</b>		Proof of the owner's authorization			
<b>Document Link:</b>		<a href="https://www.lrcsde.lrc.gov.on.ca/BFISWebPublic/pub/viewDocument.action?attachmentId=126513&amp;fileName=2+-+Proof+of+Owners+Authorization.pdf">https://www.lrcsde.lrc.gov.on.ca/BFISWebPublic/pub/viewDocument.action?attachmentId=126513&amp;fileName=2+-+Proof+of+Owners+Authorization.pdf</a>			
<b>Document Heading:</b>		Supporting Documents			
<b>Document Name:</b>		5 - Plan of Survey.pdf			
<b>Document Type:</b>		A Current plan of Survey			
<b>Document Link:</b>		<a href="https://www.lrcsde.lrc.gov.on.ca/BFISWebPublic/pub/viewDocument.action?attachmentId=126503&amp;fileName=5+-+Plan+of+Survey.pdf">https://www.lrcsde.lrc.gov.on.ca/BFISWebPublic/pub/viewDocument.action?attachmentId=126503&amp;fileName=5+-+Plan+of+Survey.pdf</a>			
<b>Document Heading:</b>		Supporting Documents			
<b>Document Name:</b>		8 - Phase Two Conceptual Site Model.pdf			
<b>Document Type:</b>		Phase 2 Conceptual Site Model			
<b>Document Link:</b>		<a href="https://www.lrcsde.lrc.gov.on.ca/BFISWebPublic/pub/viewDocument.action?attachmentId=126505&amp;fileName=8+-+Phase+Two+Conceptual+Site+Model.pdf">https://www.lrcsde.lrc.gov.on.ca/BFISWebPublic/pub/viewDocument.action?attachmentId=126505&amp;fileName=8+-+Phase+Two+Conceptual+Site+Model.pdf</a>			
<a href="#">93</a>	35 of 37	SSW/197.7	154.9 / -1.78	1672736 ONTARIO INC. 80 THOMAS STREET, MISSISSAUGA, ON L5M 1Y8 Mississauga ON	RSC
<b>RSC ID:</b>		227111		<b>Cert Date:</b>	
<b>RA No:</b>				<b>Cert Prop Use No:</b>	
<b>RSC Type:</b>		Phase 1 and 2 RSC		<b>Intended Prop Use:</b>	
				Residential	



Map Key	Number of Records	Direction/ Distance (m)	Elev/Diff (m)	Site	DB
+Current_and_Past_Use_Table_Template.pdf					
<b>Document Heading:</b>		Supporting Documents			
<b>Document Name:</b>		1 - Certificate of Status.pdf			
<b>Document Type:</b>		Certificate of Status			
<b>Document Link:</b>		https://www.lrcsde.lrc.gov.on.ca/BFISWebPublic/pub/viewDocument.action?attachmentId=132694&fileName=1+-Certificate+of+Status.pdf			
<a href="#">93</a>	36 of 37	SSW/197.7	154.9 / -1.78	1672736 ONTARIO INC. 80 THOMAS STREET, MISSISSAUGA, ON L5M 1Y9 Mississauga ON	RSC
<b>RSC ID:</b>		227155		<b>Cert Date:</b>	
<b>RA No:</b>				<b>Cert Prop Use No:</b>	
<b>RSC Type:</b>		Phase 1 and 2 RSC		<b>Intended Prop Use:</b> Residential	
<b>Curr Property Use:</b>		Industrial		<b>Qual Person Name:</b> DARKO STRAJIN	
<b>Ministry District:</b>		Halton-Peel District Office		<b>Stratified (Y/N):</b>	
<b>Filing Date:</b>		2020/10/02		<b>Audit (Y/N):</b>	
<b>Date Ack:</b>				<b>Entire Leg Prop. (Y/N):</b>	
<b>Date Returned:</b>				<b>Accuracy Estimate:</b>	
<b>Restoration Type:</b>				<b>Telephone:</b>	
<b>Soil Type:</b>				<b>Fax:</b>	
<b>Criteria:</b>				<b>Email:</b>	
<b>CPU Issued Sect 1686:</b>					
<b>Asmt Roll No:</b>		051300070420000005			
<b>Prop ID No (PIN):</b>		13123-0198 (LT)			
<b>Property Municipal Address:</b>		80 THOMAS STREET, MISSISSAUGA, ON L5M 1Y9			
<b>Mailing Address:</b>					
<b>Latitude &amp; Latitude:</b>					
<b>UTM Coordinates:</b>					
<b>Consultant:</b>					
<b>Legal Desc:</b>					
<b>Measurement Method:</b>					
<b>Applicable Standards:</b>					
<b>RSC PDF:</b>		https://www.lrcsde.lrc.gov.on.ca/BFISWebPublic/pub/viewDocument.action?attachmentId=133385&fileName=BROWNFIELDS-E.pdf			
<b><u>Document(s) Detail</u></b>					
<b>Document Heading:</b>		Supporting Documents			
<b>Document Name:</b>		80 Thomas Area 5 Survey.pdf			
<b>Document Type:</b>		A Current plan of Survey			
<b>Document Link:</b>		https://www.lrcsde.lrc.gov.on.ca/BFISWebPublic/pub/viewDocument.action?attachmentId=133392&fileName=80+Thomas+Area+5+Survey.pdf			
<b>Document Heading:</b>		Supporting Documents			
<b>Document Name:</b>		PhaseTwo.pdf			
<b>Document Type:</b>		Phase 2 Conceptual Site Model			
<b>Document Link:</b>		https://www.lrcsde.lrc.gov.on.ca/BFISWebPublic/pub/viewDocument.action?attachmentId=136428&fileName=PhaseTwo.pdf			
<b>Document Heading:</b>		Supporting Documents			
<b>Document Name:</b>		80 Thomas Parcel Register.pdf			
<b>Document Type:</b>		Copy of any deed(s), transfer(s) or other document(s)			
<b>Document Link:</b>		https://www.lrcsde.lrc.gov.on.ca/BFISWebPublic/pub/viewDocument.action?attachmentId=133384&fileName=80+Thomas+Parcel+Register.pdf			
<b>Document Heading:</b>		Supporting Documents			
<b>Document Name:</b>		APEC Table Area 5 80 Thomas.pdf			
<b>Document Type:</b>		Area(s) of Potential Environmental Concern			
<b>Document Link:</b>		https://www.lrcsde.lrc.gov.on.ca/BFISWebPublic/pub/viewDocument.action?attachmentId=133394&fileName=APEC+Table+Area+5+80+Thomas.pdf			



Map Key	Number of Records	Direction/ Distance (m)	Elev/Diff (m)	Site	DB
<hr/>					
<b>Document Heading:</b>		Supporting Documents			
<b>Document Name:</b>		Land Use Table Area 5 80 Thomas Street.pdf			
<b>Document Type:</b>		Table of Current and Past Property Use			
<b>Document Link:</b>		https://www.lrcsde.lrc.gov.on.ca/BFISWebPublic/pub/viewDocument.action?attachmentId=133383&fileName=Land+Use+Table+Area+5+80+Thomas+Street.pdf			
<b>Document Heading:</b>		Supporting Documents			
<b>Document Name:</b>		1672736 Ontario.pdf			
<b>Document Type:</b>		Certificate of Status			
<b>Document Link:</b>		https://www.lrcsde.lrc.gov.on.ca/BFISWebPublic/pub/viewDocument.action?attachmentId=133387&fileName=1672736+Ontario.pdf			
<b>Document Heading:</b>		Supporting Documents			
<b>Document Name:</b>		Region of Peel No Objection Letter.pdf			
<b>Document Type:</b>		A copy of No Objection Statement from municipality			
<b>Document Link:</b>		https://www.lrcsde.lrc.gov.on.ca/BFISWebPublic/pub/viewDocument.action?attachmentId=133391&fileName=Region+of+Peel+No+Objection+Letter.pdf			
<b>Document Heading:</b>		Supporting Documents			
<b>Document Name:</b>		Area 5 Lawyers Letter.pdf			
<b>Document Type:</b>		Lawyer's letter consisting of a legal description of the property			
<b>Document Link:</b>		https://www.lrcsde.lrc.gov.on.ca/BFISWebPublic/pub/viewDocument.action?attachmentId=133386&fileName=Area+5+Lawyers+Letter.pdf			

<u>93</u>	37 of 37	SSW/197.7	154.9 / -1.78	1672736 ONTARIO INC. 80 THOMAS STREET, MISSISSAUGA, ON L5M 1Y9 Mississauga ON	RSC
<b>RSC ID:</b>	227464			<b>Cert Date:</b>	
<b>RA No:</b>				<b>Cert Prop Use No:</b>	
<b>RSC Type:</b>	Phase 1 and 2 RSC			<b>Intended Prop Use:</b>	Residential
<b>Curr Property Use:</b>	Industrial			<b>Qual Person Name:</b>	DARKO STRAJIN
<b>Ministry District:</b>	Halton-Peel District Office			<b>Stratified (Y/N):</b>	
<b>Filing Date:</b>	2021/01/14			<b>Audit (Y/N):</b>	
<b>Date Ack:</b>				<b>Entire Leg Prop. (Y/N):</b>	
<b>Date Returned:</b>				<b>Accuracy Estimate:</b>	
<b>Restoration Type:</b>				<b>Telephone:</b>	
<b>Soil Type:</b>				<b>Fax:</b>	
<b>Criteria:</b>				<b>Email:</b>	
<b>CPU Issued Sect 1686:</b>					
<b>Asmt Roll No:</b>	051300070420000005				
<b>Prop ID No (PIN):</b>	13123-0198 (LT)				
<b>Property Municipal Address:</b>	80 THOMAS STREET, MISSISSAUGA, ON L5M 1Y9				
<b>Mailing Address:</b>					
<b>Latitude &amp; Latitude:</b>					
<b>UTM Coordinates:</b>					
<b>Consultant:</b>					
<b>Legal Desc:</b>					
<b>Measurement Method:</b>					
<b>Applicable Standards:</b>					
<b>RSC PDF:</b>	https://www.lrcsde.lrc.gov.on.ca/BFISWebPublic/pub/viewDocument.action?attachmentId=138072&fileName=BROWNFIELDSE.pdf				

#### Document(s) Detail

<b>Document Heading:</b>	Supporting Documents
<b>Document Name:</b>	Certificate of Status 1672736 Ontario Inc.pdf
<b>Document Type:</b>	Certificate of Status
<b>Document Link:</b>	https://www.lrcsde.lrc.gov.on.ca/BFISWebPublic/pub/viewDocument.action?attachmentId=138065&fileName=Certificate+of+Status+1672736+Ontario+Inc.pdf



Map Key	Number of Records	Direction/ Distance (m)	Elev/Diff (m)	Site	DB
<b>Document Heading:</b> Supporting Documents <b>Document Name:</b> 80 Thomas Parcel Register.pdf <b>Document Type:</b> Copy of any deed(s), transfer(s) or other document(s) <b>Document Link:</b> <a href="https://www.lrcsde.lrc.gov.on.ca/BFISWebPublic/pub/viewDocument.action?attachmentId=138066&amp;fileName=80+Thomas+Parcel+Register.pdf">https://www.lrcsde.lrc.gov.on.ca/BFISWebPublic/pub/viewDocument.action?attachmentId=138066&amp;fileName=80+Thomas+Parcel+Register.pdf</a>					
<b>Document Heading:</b> Supporting Documents <b>Document Name:</b> Revised APEC Table Area 4 80 Thomas.pdf <b>Document Type:</b> Area(s) of Potential Environmental Concern <b>Document Link:</b> <a href="https://www.lrcsde.lrc.gov.on.ca/BFISWebPublic/pub/viewDocument.action?attachmentId=138070&amp;fileName=Revised+APEC+Table+Area+4+80+Thomas.pdf">https://www.lrcsde.lrc.gov.on.ca/BFISWebPublic/pub/viewDocument.action?attachmentId=138070&amp;fileName=Revised+APEC+Table+Area+4+80+Thomas.pdf</a>					
<b>Document Heading:</b> Supporting Documents <b>Document Name:</b> Survey 80 Thomas Area 4.pdf <b>Document Type:</b> A Current plan of Survey <b>Document Link:</b> <a href="https://www.lrcsde.lrc.gov.on.ca/BFISWebPublic/pub/viewDocument.action?attachmentId=138063&amp;fileName=Survey+80+Thomas+Area+4.pdf">https://www.lrcsde.lrc.gov.on.ca/BFISWebPublic/pub/viewDocument.action?attachmentId=138063&amp;fileName=Survey+80+Thomas+Area+4.pdf</a>					
<b>Document Heading:</b> Supporting Documents <b>Document Name:</b> 80 Thomas Area 4 Lawyers Letter.pdf <b>Document Type:</b> Lawyer's letter consisting of a legal description of the property <b>Document Link:</b> <a href="https://www.lrcsde.lrc.gov.on.ca/BFISWebPublic/pub/viewDocument.action?attachmentId=138069&amp;fileName=80+Thomas++Area+4++Lawyers+Letter.pdf">https://www.lrcsde.lrc.gov.on.ca/BFISWebPublic/pub/viewDocument.action?attachmentId=138069&amp;fileName=80+Thomas++Area+4++Lawyers+Letter.pdf</a>					
<b>Document Heading:</b> Supporting Documents <b>Document Name:</b> Land Use Table Area 4 80 Thomas Street.pdf <b>Document Type:</b> Table of Current and Past Property Use <b>Document Link:</b> <a href="https://www.lrcsde.lrc.gov.on.ca/BFISWebPublic/pub/viewDocument.action?attachmentId=138071&amp;fileName=Land+Use+Table+Area+4+80+Thomas+Street.pdf">https://www.lrcsde.lrc.gov.on.ca/BFISWebPublic/pub/viewDocument.action?attachmentId=138071&amp;fileName=Land+Use+Table+Area+4+80+Thomas+Street.pdf</a>					
<b>Document Heading:</b> Supporting Documents <b>Document Name:</b> PhaseTwo.pdf <b>Document Type:</b> Phase 2 Conceptual Site Model <b>Document Link:</b> <a href="https://www.lrcsde.lrc.gov.on.ca/BFISWebPublic/pub/viewDocument.action?attachmentId=141026&amp;fileName=PhaseTwo.pdf">https://www.lrcsde.lrc.gov.on.ca/BFISWebPublic/pub/viewDocument.action?attachmentId=141026&amp;fileName=PhaseTwo.pdf</a>					
<a href="#">94</a>	1 of 1	ENE/198.2	159.8 / 3.14	232-234 Queen Street South Mississauga ON L5M 1L5	EHS
<b>Order No:</b> 20050907002 <b>Status:</b> C <b>Report Type:</b> Basic Report <b>Report Date:</b> 9/15/2005 <b>Date Received:</b> 9/7/2005 <b>Previous Site Name:</b> <b>Lot/Building Size:</b> <b>Additional Info Ordered:</b>					
<b>Nearest Intersection:</b> <b>Municipality:</b> <b>Client Prov/State:</b> ON <b>Search Radius (km):</b> 0.25 <b>X:</b> -79.712438 <b>Y:</b> 43.580477					
<a href="#">95</a>	1 of 1	S/199.9	154.2 / -2.52	ON	WWIS
<b>Well ID:</b> 7351712 <b>Construction Date:</b> <b>Use 1st:</b> <b>Use 2nd:</b> <b>Final Well Status:</b> <b>Water Type:</b> <b>Casing Material:</b> <b>Audit No:</b> C43864 <b>Tag:</b> _NO_TAG <b>Constructn Method:</b> <b>Elevation (m):</b> <b>Elevatn Reliabilty:</b> <b>Depth to Bedrock:</b>					
<b>Flowing (Y/N):</b> <b>Flow Rate:</b> <b>Data Entry Status:</b> Yes <b>Data Src:</b> <b>Date Received:</b> 01/21/2020 <b>Selected Flag:</b> TRUE <b>Abandonment Rec:</b> <b>Contractor:</b> 7437 <b>Form Version:</b> 8 <b>Owner:</b> <b>County:</b> PEEL <b>Lot:</b> <b>Concession:</b>					

Map Key	Number of Records	Direction/ Distance (m)	Elev/Diff (m)	Site	DB
<b>Well Depth:</b> <b>Overburden/Bedrock:</b> <b>Pump Rate:</b> <b>Static Water Level:</b> <b>Clear/Cloudy:</b> <b>Municipality:</b> <b>Site Info:</b>				<b>Concession Name:</b> <b>Easting NAD83:</b> <b>Northing NAD83:</b> <b>Zone:</b> <b>UTM Reliability:</b>	
MISSISSAUGA CITY					
<b>PDF URL (Map):</b>					
<u><b>Additional Detail(s) (Map)</b></u>					
<b>Well Completed Date:</b>		10/01/2019			
<b>Year Completed:</b>		2019			
<b>Depth (m):</b>					
<b>Latitude:</b>		43.5770567271367			
<b>Longitude:</b>		-79.7160304195133			
<b>Path:</b>					
<u><b>Bore Hole Information</b></u>					
<b>Bore Hole ID:</b>		1007930875		<b>Elevation:</b>	
<b>DP2BR:</b>				<b>Elevrc:</b>	
<b>Spatial Status:</b>				<b>Zone:</b>	
<b>Code OB:</b>				17	
<b>Code OB Desc:</b>				<b>East83:</b>	
<b>Open Hole:</b>				603670.00	
<b>Cluster Kind:</b>				<b>North83:</b>	
<b>Date Completed:</b>		10/01/2019		4825700.00	
<b>Remarks:</b>				<b>Org CS:</b>	
<b>Loc Method Desc:</b>		on Water Well Record		UTM83	
<b>Elevrc Desc:</b>				<b>UTMRC:</b>	
<b>Location Source Date:</b>				4	
<b>Improvement Location Source:</b>				<b>UTMRC Desc:</b>	
<b>Improvement Location Method:</b>				margin of error : 30 m - 100 m	
<b>Source Revision Comment:</b>				<b>Location Method:</b>	
<b>Supplier Comment:</b>				wwr	
<u><b>Links</b></u>					
<b>Bore Hole ID:</b>		1007930875		<b>Tag No:</b>	
<b>Depth M:</b>				<b>Contractor:</b>	
<b>Year Completed:</b>		2019		_NO_TAG	
<b>Well Completed Dt:</b>		10/01/2019		7437	
<b>Audit No:</b>		C43864		<b>Latitude:</b>	
<b>Path:</b>				43.5770567271367	
				<b>Longitude:</b>	
				-79.7160304195133	
				<b>Y:</b>	
				43.5770567249241	
				<b>X:</b>	
				-79.71603027026202	

<a href="#">96</a>	1 of 1	NW/206.2	159.8 / 3.14	ON	WWIS
Well ID:		7211401	Flowing (Y/N):		
Construction Date:			Flow Rate:		
Use 1st:			Data Entry Status:		Yes
Use 2nd:			Data Src:		
Final Well Status:			Date Received:		11/20/2013
Water Type:			Selected Flag:		TRUE
Casing Material:			Abandonment Rec:		
Audit No:		C21150	Contractor:		7215
Tag:		A145015	Form Version:		8
Constructn Method:			Owner:		
Elevation (m):			County:		PEEL
Elevatn Reliabilty:			Lot:		

Map Key	Number of Records	Direction/ Distance (m)	Elev/Diff (m)	Site	DB
<b>Depth to Bedrock:</b> <b>Well Depth:</b> <b>Overburden/Bedrock:</b> <b>Pump Rate:</b> <b>Static Water Level:</b> <b>Clear/Cloudy:</b> <b>Municipality:</b> <b>Site Info:</b>				<b>Concession:</b> <b>Concession Name:</b> <b>Easting NAD83:</b> <b>Northing NAD83:</b> <b>Zone:</b> <b>UTM Reliability:</b>	
MISSISSAUGA CITY					
PDF URL (Map):					
<u>Additional Detail(s) (Map)</u>					
<b>Well Completed Date:</b>		02/27/2013			
<b>Year Completed:</b>		2013			
<b>Depth (m):</b>					
<b>Latitude:</b>		43.5816011192786			
<b>Longitude:</b>		-79.7182004680891			
<b>Path:</b>					
<u>Bore Hole Information</u>					
<b>Bore Hole ID:</b>		1004642236		<b>Elevation:</b>	
<b>DP2BR:</b>				<b>Elevrc:</b>	
<b>Spatial Status:</b>				<b>Zone:</b>	17
<b>Code OB:</b>				<b>East83:</b>	603487.00
<b>Code OB Desc:</b>				<b>North83:</b>	4826202.00
<b>Open Hole:</b>				<b>Org CS:</b>	UTM83
<b>Cluster Kind:</b>				<b>UTMRC:</b>	4
<b>Date Completed:</b>		02/27/2013		<b>UTMRC Desc:</b>	margin of error : 30 m - 100 m
<b>Remarks:</b>				<b>Location Method:</b>	wwr
<b>Loc Method Desc:</b>		on Water Well Record			
<b>Elevrc Desc:</b>					
<b>Location Source Date:</b>					
<b>Improvement Location Source:</b>					
<b>Improvement Location Method:</b>					
<b>Source Revision Comment:</b>					
<b>Supplier Comment:</b>					
<u>Links</u>					
<b>Bore Hole ID:</b>		1004642236		<b>Tag No:</b>	A145015
<b>Depth M:</b>				<b>Contractor:</b>	7215
<b>Year Completed:</b>		2013		<b>Latitude:</b>	43.5816011192786
<b>Well Completed Dt:</b>		02/27/2013		<b>Longitude:</b>	-79.7182004680891
<b>Audit No:</b>		C21150		<b>Y:</b>	43.58160111713368
<b>Path:</b>				<b>X:</b>	-79.71820031862158
<a href="#">97</a>	1 of 1	SSW/207.4	155.9 / -0.78	ON	WWIS
<b>Well ID:</b>		7239356		<b>Flowing (Y/N):</b>	
<b>Construction Date:</b>				<b>Flow Rate:</b>	
<b>Use 1st:</b>				<b>Data Entry Status:</b>	Yes
<b>Use 2nd:</b>				<b>Data Src:</b>	
<b>Final Well Status:</b>				<b>Date Received:</b>	04/06/2015
<b>Water Type:</b>				<b>Selected Flag:</b>	TRUE
<b>Casing Material:</b>				<b>Abandonment Rec:</b>	
<b>Audit No:</b>		C27822		<b>Contractor:</b>	7215
<b>Tag:</b>		A178737		<b>Form Version:</b>	8
<b>Constructn Method:</b>				<b>Owner:</b>	
<b>Elevation (m):</b>				<b>County:</b>	PEEL

Map Key	Number of Records	Direction/ Distance (m)	Elev/Diff (m)	Site	DB
<div>Elevatn Reliabilty: Depth to Bedrock: Well Depth: Overburden/Bedrock: Pump Rate: Static Water Level: Clear/Cloudy: Municipality: Site Info:</div>				<div>Lot: Concession: Concession Name: Easting NAD83: Northing NAD83: Zone: UTM Reliability:</div>	
		MISSISSAUGA CITY			
PDF URL (Map):					
Additional Detail(s) (Map)					
Well Completed Date:		01/07/2015			
Year Completed:		2015			
Depth (m):					
Latitude:		43.5772730866153			
Longitude:		-79.7168556230977			
Path:					
Bore Hole Information					
Bore Hole ID:		1005319776		Elevation:	
DP2BR:				Elevrc:	
Spatial Status:				Zone:	
Code OB:				East83:	
Code OB Desc:				North83:	
Open Hole:				Org CS:	
Cluster Kind:				UTMRC:	
Date Completed:		01/07/2015		UTMRC Desc:	
Remarks:				Location Method:	
Loc Method Desc:		on Water Well Record			
Elevrc Desc:					
Location Source Date:					
Improvement Location Source:					
Improvement Location Method:					
Source Revision Comment:					
Supplier Comment:					
Links					
Bore Hole ID:		1005319776		Tag No:	
Depth M:				Contractor:	
Year Completed:		2015		Latitude:	
Well Completed Dt:		01/07/2015		Longitude:	
Audit No:		C27822		Y:	
Path:				X:	
98	1 of 1	W/214.6	159.7 / 2.96	JOYMAR DRIVE Mississauga ON	WWIS
Well ID:		7312446		Flowing (Y/N):	
Construction Date:				Flow Rate:	
Use 1st:		Monitoring		Data Entry Status:	
Use 2nd:				Data Src:	
Final Well Status:		Observation Wells		Date Received:	
Water Type:				Selected Flag:	
Casing Material:				Abandonment Rec:	
Audit No:		Z284078		Contractor:	
Tag:		A245593		Form Version:	
Constructn Method:				Owner:	

Map Key	Number of Records	Direction/ Distance (m)	Elev/Diff (m)	Site	DB
<b>Elevation (m):</b> <b>Elevatn Reliabilty:</b> <b>Depth to Bedrock:</b> <b>Well Depth:</b> <b>Overburden/Bedrock:</b> <b>Pump Rate:</b> <b>Static Water Level:</b> <b>Clear/Cloudy:</b> <b>Municipality:</b> <b>Site Info:</b>				<b>County:</b> <b>Lot:</b> <b>Concession:</b> <b>Concession Name:</b> <b>Easting NAD83:</b> <b>Northing NAD83:</b> <b>Zone:</b> <b>UTM Reliability:</b>	PEEL
<b>PDF URL (Map):</b>					
<b><u>Additional Detail(s) (Map)</u></b>					
<b>Well Completed Date:</b>		05/23/2018			
<b>Year Completed:</b>		2018			
<b>Depth (m):</b>		12.192			
<b>Latitude:</b>		43.5799302520416			
<b>Longitude:</b>		-79.7193506287192			
<b>Path:</b>					
<b><u>Bore Hole Information</u></b>					
<b>Bore Hole ID:</b>		1007101303		<b>Elevation:</b>	
<b>DP2BR:</b>				<b>Elevrc:</b>	
<b>Spatial Status:</b>				<b>Zone:</b>	
<b>Code OB:</b>				17	
<b>Code OB Desc:</b>				<b>East83:</b>	
<b>Open Hole:</b>				603397.00	
<b>Cluster Kind:</b>				<b>North83:</b>	
<b>Date Completed:</b>		05/23/2018		4826015.00	
<b>Remarks:</b>				<b>Org CS:</b>	
<b>Loc Method Desc:</b>		on Water Well Record		UTM83	
<b>Elevrc Desc:</b>				<b>UTMRC:</b>	
<b>Location Source Date:</b>				4	
<b>Improvement Location Source:</b>				<b>UTMRC Desc:</b>	
<b>Improvement Location Method:</b>				margin of error : 30 m - 100 m	
<b>Source Revision Comment:</b>				<b>Location Method:</b>	
<b>Supplier Comment:</b>				wwr	
<b><u>Overburden and Bedrock</u></b>					
<b><u>Materials Interval</u></b>					
<b>Formation ID:</b>		1007195161			
<b>Layer:</b>		1			
<b>Color:</b>					
<b>General Color:</b>					
<b>Mat1:</b>		27			
<b>Most Common Material:</b>		OTHER			
<b>Mat2:</b>					
<b>Mat2 Desc:</b>					
<b>Mat3:</b>					
<b>Mat3 Desc:</b>					
<b>Formation Top Depth:</b>		0.0			
<b>Formation End Depth:</b>		6.0			
<b>Formation End Depth UOM:</b>		ft			
<b><u>Overburden and Bedrock</u></b>					
<b><u>Materials Interval</u></b>					
<b>Formation ID:</b>		1007195163			

Map Key	Number of Records	Direction/ Distance (m)	Elev/Diff (m)	Site	DB
<hr/>					
Layer:		3			
Color:		6			
General Color:		BROWN			
Mat1:		11			
Most Common Material:		GRAVEL			
Mat2:		28			
Mat2 Desc:		SAND			
Mat3:		84			
Mat3 Desc:		SILTY			
Formation Top Depth:		13.0			
Formation End Depth:		15.0			
Formation End Depth UOM:		ft			
 <u>Overburden and Bedrock</u>					
<u>Materials Interval</u>					
Formation ID:		1007195164			
Layer:		4			
Color:		2			
General Color:		GREY			
Mat1:		28			
Most Common Material:		SAND			
Mat2:		84			
Mat2 Desc:		SILTY			
Mat3:					
Mat3 Desc:					
Formation Top Depth:		15.0			
Formation End Depth:		40.0			
Formation End Depth UOM:		ft			
 <u>Overburden and Bedrock</u>					
<u>Materials Interval</u>					
Formation ID:		1007195162			
Layer:		2			
Color:		6			
General Color:		BROWN			
Mat1:		11			
Most Common Material:		GRAVEL			
Mat2:					
Mat2 Desc:					
Mat3:					
Mat3 Desc:					
Formation Top Depth:		6.0			
Formation End Depth:		13.0			
Formation End Depth UOM:		ft			
 <u>Annular Space/Abandonment</u>					
<u>Sealing Record</u>					
Plug ID:		1007195171			
Layer:		1			
Plug From:		16.0			
Plug To:		0.0			
Plug Depth UOM:		ft			
 <u>Method of Construction &amp; Well</u>					
<u>Use</u>					
Method Construction ID:		1007195170			
Method Construction Code:		B			
Method Construction:		Other Method			

Map Key	Number of Records	Direction/ Distance (m)	Elev/Diff (m)	Site	DB
Other Method Construction:		AUGER			
<u>Pipe Information</u>					
Pipe ID:	1007195160				
Casing No:	0				
Comment:					
Alt Name:					
<u>Construction Record - Casing</u>					
Casing ID:	1007195167				
Layer:	1				
Material:	5				
Open Hole or Material:	PLASTIC				
Depth From:	0.0				
Depth To:	18.0				
Casing Diameter:	2.0				
Casing Diameter UOM:	inch				
Casing Depth UOM:	ft				
<u>Construction Record - Screen</u>					
Screen ID:	1007195168				
Layer:	1				
Slot:	.10				
Screen Top Depth:	18.0				
Screen End Depth:	28.0				
Screen Material:	5				
Screen Depth UOM:	ft				
Screen Diameter UOM:	inch				
Screen Diameter:	2.0				
<u>Water Details</u>					
Water ID:	1007195166				
Layer:					
Kind Code:					
Kind:					
Water Found Depth:					
Water Found Depth UOM:	ft				
<u>Hole Diameter</u>					
Hole ID:	1007195165				
Diameter:	6.0				
Depth From:	0.0				
Depth To:	40.0				
Hole Depth UOM:	ft				
Hole Diameter UOM:	inch				
<u>Links</u>					
Bore Hole ID:	1007101303		Tag No:	A245593	
Depth M:	12.192		Contractor:	7360	
Year Completed:	2018		Latitude:	43.5799302520416	
Well Completed Dt:	05/23/2018		Longitude:	-79.7193506287192	
Audit No:	Z284078		Y:	43.57993024959334	
Path:	731\7312446.pdf		X:	-79.7193504790726	

Map Key	Number of Records	Direction/ Distance (m)	Elev/Diff (m)	Site	DB
<a href="#">99</a>	1 of 1	SW/215.1	157.9 / 1.21	80 THOMAS ST. MISSISSAUGA ON	WWIS
<div> <div> Well ID: 7263879  Construction Date:  Use 1st: Monitoring  Use 2nd:  Final Well Status: Observation Wells  Water Type:  Casing Material:  Audit No: Z223851  Tag: A196752  Constructn Method:  Elevation (m):  Elevatn Reliabilty:  Depth to Bedrock:  Well Depth:  Overburden/Bedrock:  Pump Rate:  Static Water Level:  Clear/Cloudy:  Municipality: MISSISSAUGA CITY  Site Info: </div> <div> Flowing (Y/N):  Flow Rate:  Data Entry Status:  Data Src:  Date Received: 05/27/2016  Selected Flag: TRUE  Abandonment Rec:  Contractor: 6607  Form Version: 7  Owner:  County: PEEL  Lot:  Concession:  Concession Name:  Easting NAD83:  Northing NAD83:  Zone:  UTM Reliability: </div> </div>					
PDF URL (Map):					
<u>Additional Detail(s) (Map)</u>					
Well Completed Date: 05/03/2016 Year Completed: 2016 Depth (m): 5.1 Latitude: 43.5778074240544 Longitude: -79.7179341729577 Path:					
<u>Bore Hole Information</u>					
<div> <div> Bore Hole ID: 1006023714  DP2BR:  Spatial Status:  Code OB:  Code OB Desc:  Open Hole:  Cluster Kind:  Date Completed: 05/03/2016  Remarks:  Loc Method Desc: on Water Well Record  Elevrc Desc:  Location Source Date:  Improvement Location Source:  Improvement Location Method:  Source Revision Comment:  Supplier Comment: </div> <div> Elevation:  Elevrc:  Zone: 17  East83: 603515.00  North83: 4825781.00  Org CS: UTM83  UTMRC: 4  UTMRC Desc: margin of error : 30 m - 100 m  Location Method: wwr </div> </div>					
<u>Overburden and Bedrock</u>					
<u>Materials Interval</u>					
Formation ID: 1006079736 Layer: 1 Color: 6 General Color: BROWN Mat1: 05 Most Common Material: CLAY					



Map Key	Number of Records	Direction/ Distance (m)	Elev/Diff (m)	Site	DB
<b>Mat2:</b>		06			
<b>Mat2 Desc:</b>		SILT			
<b>Mat3:</b>		66			
<b>Mat3 Desc:</b>		DENSE			
<b>Formation Top Depth:</b>		0.0			
<b>Formation End Depth:</b>		1.0			
<b>Formation End Depth UOM:</b>		m			
<b><u>Overburden and Bedrock</u></b>					
<b><u>Materials Interval</u></b>					
<b>Formation ID:</b>		1006079737			
<b>Layer:</b>		2			
<b>Color:</b>		2			
<b>General Color:</b>		GREY			
<b>Mat1:</b>		05			
<b>Most Common Material:</b>		CLAY			
<b>Mat2:</b>		06			
<b>Mat2 Desc:</b>		SILT			
<b>Mat3:</b>		66			
<b>Mat3 Desc:</b>		DENSE			
<b>Formation Top Depth:</b>		1.0			
<b>Formation End Depth:</b>		5.099999904632568			
<b>Formation End Depth UOM:</b>		m			
<b><u>Annular Space/Abandonment</u></b>					
<b><u>Sealing Record</u></b>					
<b>Plug ID:</b>		1006079745			
<b>Layer:</b>		2			
<b>Plug From:</b>		0.30000001192092896			
<b>Plug To:</b>		1.7999999523162842			
<b>Plug Depth UOM:</b>		m			
<b><u>Annular Space/Abandonment</u></b>					
<b><u>Sealing Record</u></b>					
<b>Plug ID:</b>		1006079744			
<b>Layer:</b>		1			
<b>Plug From:</b>		0.0			
<b>Plug To:</b>		0.30000001192092896			
<b>Plug Depth UOM:</b>		m			
<b><u>Method of Construction &amp; Well</u></b>					
<b><u>Use</u></b>					
<b>Method Construction ID:</b>		1006079743			
<b>Method Construction Code:</b>		6			
<b>Method Construction:</b>		Boring			
<b>Other Method Construction:</b>					
<b><u>Pipe Information</u></b>					
<b>Pipe ID:</b>		1006079735			
<b>Casing No:</b>		0			
<b>Comment:</b>					
<b>Alt Name:</b>					
<b><u>Construction Record - Casing</u></b>					
<b>Casing ID:</b>		1006079740			

Map Key	Number of Records	Direction/ Distance (m)	Elev/Diff (m)	Site	DB
<hr/>					
Layer:		1			
Material:		5			
Open Hole or Material:		PLASTIC			
Depth From:		-1.0			
Depth To:		2.0999999046325684			
Casing Diameter:		5.099999904632568			
Casing Diameter UOM:		cm			
Casing Depth UOM:		m			
 <u>Construction Record - Screen</u>					
Screen ID:		1006079741			
Layer:		1			
Slot:		10			
Screen Top Depth:		2.0999999046325684			
Screen End Depth:		5.099999904632568			
Screen Material:		5			
Screen Depth UOM:		m			
Screen Diameter UOM:		cm			
Screen Diameter:		6.400000095367432			
 <u>Water Details</u>					
Water ID:		1006079739			
Layer:					
Kind Code:					
Kind:					
Water Found Depth:					
Water Found Depth UOM:		m			
 <u>Hole Diameter</u>					
Hole ID:		1006079738			
Diameter:		21.0			
Depth From:		0.0			
Depth To:		5.099999904632568			
Hole Depth UOM:		m			
Hole Diameter UOM:		cm			
 <u>Links</u>					
Bore Hole ID:	1006023714			Tag No:	A196752
Depth M:	5.1			Contractor:	6607
Year Completed:	2016			Latitude:	43.5778074240544
Well Completed Dt:	05/03/2016			Longitude:	-79.7179341729577
Audit No:	Z223851			Y:	43.577807421981056
Path:				X:	-79.71793402335761
<hr/>					
<a href="#">100</a>	1 of 1	ENE/215.9	160.4 / 3.74	MAIN ST QUEEN ST S STREETSVILLE ON	WWIS
Well ID:	7203857			Flowing (Y/N):	
Construction Date:				Flow Rate:	
Use 1st:	Monitoring			Data Entry Status:	
Use 2nd:				Data Src:	
Final Well Status:	Observation Wells			Date Received:	06/25/2013
Water Type:				Selected Flag:	TRUE
Casing Material:				Abandonment Rec:	
Audit No:	Z165107			Contractor:	7501
Tag:	A143187			Form Version:	7
Constructn Method:				Owner:	
Elevation (m):				County:	PEEL

Map Key	Number of Records	Direction/ Distance (m)	Elev/Diff (m)	Site	DB
Elevatn Reliabilty: Depth to Bedrock: Well Depth: Overburden/Bedrock: Pump Rate: Static Water Level: Clear/Cloudy: Municipality: Site Info:			MISSISSAUGA CITY	Lot: Concession: Concession Name: Easting NAD83: Northing NAD83: Zone: UTM Reliability:	
PDF URL (Map):		https://d2khazk8e83rdv.cloudfront.net/moe_mapping/downloads/2Water/Wells_pdfs/720\7203857.pdf			
<u>Additional Detail(s) (Map)</u>					
Well Completed Date:		05/28/2013			
Year Completed:		2013			
Depth (m):		4.572			
Latitude:		43.5810986600083			
Longitude:		-79.7127489553632			
Path:		720\7203857.pdf			
<u>Bore Hole Information</u>					
Bore Hole ID:		1004377220		Elevation:	
DP2BR:				Elevrc:	
Spatial Status:				Zone:	17
Code OB:				East83:	603928.00
Code OB Desc:				North83:	4826153.00
Open Hole:				Org CS:	UTM83
Cluster Kind:				UTMRC:	4
Date Completed:		05/28/2013		UTMRC Desc:	margin of error : 30 m - 100 m
Remarks:				Location Method:	wwr
Loc Method Desc:		on Water Well Record			
Elevrc Desc:					
Location Source Date:					
Improvement Location Source:					
Improvement Location Method:					
Source Revision Comment:					
Supplier Comment:					
<u>Overburden and Bedrock</u>					
<u>Materials Interval</u>					
Formation ID:		1004968206			
Layer:		2			
Color:		2			
General Color:		GREY			
Mat1:		06			
Most Common Material:		SILT			
Mat2:		05			
Mat2 Desc:		CLAY			
Mat3:		11			
Mat3 Desc:		GRAVEL			
Formation Top Depth:		4.0			
Formation End Depth:		15.0			
Formation End Depth UOM:		ft			
<u>Overburden and Bedrock</u>					
<u>Materials Interval</u>					
Formation ID:		1004968205			
Layer:		1			

<b>Map Key</b>	<b>Number of Records</b>	<b>Direction/ Distance (m)</b>	<b>Elev/Diff (m)</b>	<b>Site</b>	<b>DB</b>
<b>Color:</b>		6			
<b>General Color:</b>		BROWN			
<b>Mat1:</b>		06			
<b>Most Common Material:</b>		SILT			
<b>Mat2:</b>		11			
<b>Mat2 Desc:</b>		GRAVEL			
<b>Mat3:</b>		73			
<b>Mat3 Desc:</b>		HARD			
<b>Formation Top Depth:</b>		0.0			
<b>Formation End Depth:</b>		4.0			
<b>Formation End Depth UOM:</b>		ft			
<b><u>Annular Space/Abandonment Sealing Record</u></b>					
<b>Plug ID:</b>		1004968213			
<b>Layer:</b>		1			
<b>Plug From:</b>		0.0			
<b>Plug To:</b>		8.0			
<b>Plug Depth UOM:</b>		ft			
<b><u>Method of Construction &amp; Well Use</u></b>					
<b>Method Construction ID:</b>		1004968212			
<b>Method Construction Code:</b>		2			
<b>Method Construction:</b>		Rotary (Convent.)			
<b>Other Method Construction:</b>					
<b><u>Pipe Information</u></b>					
<b>Pipe ID:</b>		1004968204			
<b>Casing No:</b>		0			
<b>Comment:</b>					
<b>Alt Name:</b>					
<b><u>Construction Record - Casing</u></b>					
<b>Casing ID:</b>		1004968209			
<b>Layer:</b>		1			
<b>Material:</b>		5			
<b>Open Hole or Material:</b>		PLASTIC			
<b>Depth From:</b>		0.0			
<b>Depth To:</b>		10.0			
<b>Casing Diameter:</b>		1.0			
<b>Casing Diameter UOM:</b>		inch			
<b>Casing Depth UOM:</b>		ft			
<b><u>Construction Record - Screen</u></b>					
<b>Screen ID:</b>		1004968210			
<b>Layer:</b>		1			
<b>Slot:</b>		10			
<b>Screen Top Depth:</b>		10.0			
<b>Screen End Depth:</b>		15.0			
<b>Screen Material:</b>		5			
<b>Screen Depth UOM:</b>		ft			
<b>Screen Diameter UOM:</b>		inch			
<b>Screen Diameter:</b>		1.0			
<b><u>Water Details</u></b>					

Map Key	Number of Records	Direction/ Distance (m)	Elev/Diff (m)	Site	DB
<b>Water ID:</b> 1004968208 <b>Layer:</b> <b>Kind Code:</b> <b>Kind:</b> <b>Water Found Depth:</b> <b>Water Found Depth UOM:</b> ft					
<b>Hole Diameter</b>					
<b>Hole ID:</b> 1004968207 <b>Diameter:</b> 6.0 <b>Depth From:</b> 0.0 <b>Depth To:</b> 15.0 <b>Hole Depth UOM:</b> ft <b>Hole Diameter UOM:</b> inch					
<b>Links</b>					
<b>Bore Hole ID:</b> 1004377220 <b>Depth M:</b> 4.572 <b>Year Completed:</b> 2013 <b>Well Completed Dt:</b> 05/28/2013 <b>Audit No:</b> Z165107 <b>Path:</b> 720\7203857.pdf					
<b>Tag No:</b> A143187 <b>Contractor:</b> 7501 <b>Latitude:</b> 43.5810986600083 <b>Longitude:</b> -79.7127489553632 <b>Y:</b> 43.58109865753744 <b>X:</b> -79.71274880516525					
<a href="#">101</a>	1 of 2	NW/219.3	159.3 / 2.62	Rutledge Road Mississauga ON L5M	EHS
<b>Order No:</b> 23012700232 <b>Status:</b> C <b>Report Type:</b> Custom Report <b>Report Date:</b> 01-FEB-23 <b>Date Received:</b> 27-JAN-23 <b>Previous Site Name:</b> <b>Lot/Building Size:</b> <b>Additional Info Ordered:</b> Fire Insur. Maps and/or Site Plans; City Directory; Aerial Photos					
<b>Nearest Intersection:</b> <b>Municipality:</b> <b>Client Prov/State:</b> ON <b>Search Radius (km):</b> .25 <b>X:</b> -79.71835249 <b>Y:</b> 43.58165829					
<a href="#">101</a>	2 of 2	NW/219.3	159.3 / 2.62	Rutledge Road Mississauga ON L5M	EHS
<b>Order No:</b> 23012700232 <b>Status:</b> C <b>Report Type:</b> Custom Report <b>Report Date:</b> 01-FEB-23 <b>Date Received:</b> 27-JAN-23 <b>Previous Site Name:</b> <b>Lot/Building Size:</b> <b>Additional Info Ordered:</b> Fire Insur. Maps and/or Site Plans; City Directory; Aerial Photos					
<b>Nearest Intersection:</b> <b>Municipality:</b> <b>Client Prov/State:</b> ON <b>Search Radius (km):</b> .25 <b>X:</b> -79.71835249 <b>Y:</b> 43.58165829					
<a href="#">102</a>	1 of 2	ENE/219.5	160.0 / 3.26	Vector Health Laboratories Ltd. 217 Queen Street South Mississauga ON L5M 1L6	GEN
<b>Generator No:</b> ON5365192 <b>SIC Code:</b> <b>SIC Description:</b> <b>Approval Years:</b> As of Nov 2021 <b>PO Box No:</b> <b>Country:</b> Canada					

Map Key	Number of Records	Direction/ Distance (m)	Elev/Diff (m)	Site	DB
<b>Status:</b> <b>Co Admin:</b> <b>Choice of Contact:</b> <b>Phone No Admin:</b> <b>Contaminated Facility:</b> <b>MHSW Facility:</b>		Registered			
<u>Detail(s)</u>					
<b>Waste Class:</b> <b>Waste Class Name:</b>		312 P Pathological wastes			
<a href="#">102</a>	2 of 2	ENE/219.5	160.0 / 3.26	Vector Health Laboratories Ltd. 217 Queen Street South Mississauga ON L5M 1L6	GEN
<b>Generator No:</b> <b>SIC Code:</b> <b>SIC Description:</b> <b>Approval Years:</b> <b>PO Box No:</b> <b>Country:</b> <b>Status:</b> <b>Co Admin:</b> <b>Choice of Contact:</b> <b>Phone No Admin:</b> <b>Contaminated Facility:</b> <b>MHSW Facility:</b>		ON5365192  As of Oct 2022  Canada Registered			
<u>Detail(s)</u>					
<b>Waste Class:</b> <b>Waste Class Name:</b>		312 P PATHOLOGICAL WASTES			
<a href="#">103</a>	1 of 2	NNW/220.3	156.8 / 0.13	120-158 Queen St S, 169 Crumbie St Mississauga ON L5M 1K8	EHS
<b>Order No:</b> <b>Status:</b> <b>Report Type:</b> <b>Report Date:</b> <b>Date Received:</b> <b>Previous Site Name:</b> <b>Lot/Building Size:</b> <b>Additional Info Ordered:</b>		22111603061 C RSC Report - Quote 30-NOV-22 16-NOV-22 Same 3.37 h Fire Insur. Maps and/or Site Plans		<b>Nearest Intersection:</b> <b>Municipality:</b> <b>Client Prov/State:</b> <b>Search Radius (km):</b> <b>X:</b> <b>Y:</b>	ON .3 -79.71675233 43.58251985
<a href="#">103</a>	2 of 2	NNW/220.3	156.8 / 0.13	120-158 Queen St S, 169 Crumbie St Mississauga ON L5M 1K8	EHS
<b>Order No:</b> <b>Status:</b> <b>Report Type:</b> <b>Report Date:</b> <b>Date Received:</b> <b>Previous Site Name:</b> <b>Lot/Building Size:</b> <b>Additional Info Ordered:</b>		22111603061 C RSC Report - Quote 30-NOV-22 16-NOV-22 Same 3.37 h Fire Insur. Maps and/or Site Plans		<b>Nearest Intersection:</b> <b>Municipality:</b> <b>Client Prov/State:</b> <b>Search Radius (km):</b> <b>X:</b> <b>Y:</b>	ON .3 -79.71675233 43.58251985

Map Key	Number of Records	Direction/ Distance (m)	Elev/Diff (m)	Site	DB
<a href="#">104</a>	1 of 17	N/222.8	158.4 / 1.65	ESSO PETROLEUM CANADA 148 QUEEN ST. S. STREETSVILLE MISSISSAUGA CITY ON L5M 1K8	CA
<b>Certificate #:</b> <b>Application Year:</b> <b>Issue Date:</b> <b>Approval Type:</b> <b>Status:</b> <b>Application Type:</b> <b>Client Name:</b> <b>Client Address:</b> <b>Client City:</b> <b>Client Postal Code:</b> <b>Project Description:</b> <b>Contaminants:</b> <b>Emission Control:</b>		8-3223-88- 88 12/18/1990 Industrial air Cancelled			
		TEMPORARY VAPOUR EXTRACTION FROM SUBSURF			
<a href="#">104</a>	2 of 17	N/222.8	158.4 / 1.65	ESSO PETROLEUM CANADA - STREETSVILLE 148 QUEEN STREET SOUTH MISSISSAUGA CITY ON L5M 1K8	CA
<b>Certificate #:</b> <b>Application Year:</b> <b>Issue Date:</b> <b>Approval Type:</b> <b>Status:</b> <b>Application Type:</b> <b>Client Name:</b> <b>Client Address:</b> <b>Client City:</b> <b>Client Postal Code:</b> <b>Project Description:</b> <b>Contaminants:</b> <b>Emission Control:</b>		8-3134-91- 91 10/22/1991 Industrial air Cancelled			
		TEMP. VAPOUR EXTRACTION SYSTEM			
<a href="#">104</a>	3 of 17	N/222.8	158.4 / 1.65	ALL-SEASONS ESSO 148 QUEEN ST S STREETSVILLE MISSISSAUGA ON L5M 1K8	PRT
<b>Location ID:</b> <b>Type:</b> <b>Expiry Date:</b> <b>Capacity (L):</b> <b>Licence #:</b>		14294 retail 1993-06-30 90920 0021486001			
<a href="#">104</a>	4 of 17	N/222.8	158.4 / 1.65	ALL-SEASONS ESSO 148 QUEEN ST S STREETSVILLE MISSISSAUGA ON	DTNK
<b><u>Delisted Expired Fuel Safety Facilities</u></b>					
<b>Instance No:</b> <b>Status:</b> <b>Instance ID:</b> <b>Instance Type:</b> <b>Instance Creation Dt:</b> <b>Instance Install Dt:</b>		9543500 EXPIRED 383104 FS Facility	<b>Expired Date:</b> <b>Max Hazard Rank:</b> <b>Facility Location:</b> <b>Facility Type:</b> <b>Fuel Type 2:</b> <b>Fuel Type 3:</b>		

Map Key	Number of Records	Direction/ Distance (m)	Elev/Diff (m)	Site	DB
<b>Item Description:</b> <b>Manufacturer:</b> <b>Model:</b> <b>Serial No:</b> <b>ULC Standard:</b> <b>Quantity:</b> <b>Unit of Measure:</b> <b>Overfill Prot Type:</b> <b>Creation Date:</b> <b>Next Periodic Str DT:</b> <b>TSSA Base Sched Cycle 2:</b> <b>TSSAMax Hazard Rank 1:</b> <b>TSSA Risk Based Periodic Yn:</b> <b>TSSA Volume of Directives:</b> <b>TSSA Periodic Exempt:</b> <b>TSSA Statutory Interval:</b> <b>TSSA Recd Insp Interva:</b> <b>TSSA Recd Tolerance:</b> <b>TSSA Program Area:</b> <b>TSSA Program Area 2:</b>			<b>Panam Related:</b> <b>Panam Venue Nm:</b> <b>External Identifier:</b> <b>Item:</b> <b>Piping Steel:</b> <b>Piping Galvanized:</b> <b>Tank Single Wall St:</b> <b>Piping Underground:</b> <b>Tank Underground:</b> <b>Source:</b>		
<b>Description:</b>		FS Gasoline Station - Full Serve			
<b>Original Source:</b>		EXP			
<b>Record Date:</b>		Up to Mar 2012			

### **Delisted Expired Fuel Safety Facilities**

**Expired Date:**  
**Max Hazard Rank:**  
**Facility Location:**  
**Facility Type:**  
**Fuel Type 2:**  
**Fuel Type 3:**  
**Panam Related:**  
**Panam Venue Nm:**  
**External Identifier:**  
**Item:**  
**Piping Steel:**  
**Piping Galvanized:**  
**Tank Single Wall St:**  
**Piping Underground:**  
**Tank Underground:**  
**Source:**



Map Key	Number of Records	Direction/ Distance (m)	Elev/Diff (m)	Site	DB
<a href="#">104</a>	6 of 17	N/222.8	158.4 / 1.65	ALL-SEASONS ESSO 148 QUEEN ST S STREETSVILLE MISSISSAUGA ON	DTNK

Delisted Expired Fuel Safety  
Facilities

<b>Instance No:</b>	10986380	<b>Expired Date:</b>	
<b>Status:</b>	EXPIRED	<b>Max Hazard Rank:</b>	
<b>Instance ID:</b>	59046	<b>Facility Location:</b>	
<b>Instance Type:</b>	FS Piping	<b>Facility Type:</b>	
<b>Instance Creation Dt:</b>		<b>Fuel Type 2:</b>	
<b>Instance Install Dt:</b>		<b>Fuel Type 3:</b>	
<b>Item Description:</b>		<b>Panam Related:</b>	
<b>Manufacturer:</b>		<b>Panam Venue Nm:</b>	
<b>Model:</b>		<b>External Identifier:</b>	
<b>Serial No:</b>		<b>Item:</b>	
<b>ULC Standard:</b>		<b>Piping Steel:</b>	
<b>Quantity:</b>		<b>Piping Galvanized:</b>	
<b>Unit of Measure:</b>		<b>Tank Single Wall St:</b>	
<b>Overfill Prot Type:</b>		<b>Piping Underground:</b>	
<b>Creation Date:</b>		<b>Tank Underground:</b>	
<b>Next Periodic Str DT:</b>		<b>Source:</b>	
<b>TSSA Base Sched Cycle 2:</b>			
<b>TSSAMax Hazard Rank 1:</b>			
<b>TSSA Risk Based Periodic Yn:</b>			
<b>TSSA Volume of Directives:</b>			
<b>TSSA Periodic Exempt:</b>			
<b>TSSA Statutory Interval:</b>			
<b>TSSA Recd Insp Interva:</b>			
<b>TSSA Recd Tolerance:</b>			
<b>TSSA Program Area:</b>			
<b>TSSA Program Area 2:</b>			
<b>Description:</b>	FS Piping		
<b>Original Source:</b>	EXP		
<b>Record Date:</b>	Up to Mar 2012		

<a href="#">104</a>	7 of 17	N/222.8	158.4 / 1.65	ALL-SEASONS ESSO 148 QUEEN ST S STREETSVILLE MISSISSAUGA ON	DTNK
---------------------	---------	---------	--------------	---	------

Delisted Expired Fuel Safety  
Facilities

<b>Instance No:</b>	10986329	<b>Expired Date:</b>	
<b>Status:</b>	EXPIRED	<b>Max Hazard Rank:</b>	
<b>Instance ID:</b>	59169	<b>Facility Location:</b>	
<b>Instance Type:</b>	FS Piping	<b>Facility Type:</b>	
<b>Instance Creation Dt:</b>		<b>Fuel Type 2:</b>	
<b>Instance Install Dt:</b>		<b>Fuel Type 3:</b>	
<b>Item Description:</b>		<b>Panam Related:</b>	
<b>Manufacturer:</b>		<b>Panam Venue Nm:</b>	
<b>Model:</b>		<b>External Identifier:</b>	
<b>Serial No:</b>		<b>Item:</b>	
<b>ULC Standard:</b>		<b>Piping Steel:</b>	
<b>Quantity:</b>		<b>Piping Galvanized:</b>	
<b>Unit of Measure:</b>		<b>Tank Single Wall St:</b>	
<b>Overfill Prot Type:</b>		<b>Piping Underground:</b>	
<b>Creation Date:</b>		<b>Tank Underground:</b>	
<b>Next Periodic Str DT:</b>		<b>Source:</b>	
<b>TSSA Base Sched Cycle 2:</b>			

<i>Map Key</i>	<i>Number of Records</i>	<i>Direction/ Distance (m)</i>	<i>Elev/Diff (m)</i>	<i>Site</i>	<i>DB</i>
<i>TSSA Max Hazard Rank 1:</i>					
<i>TSSA Risk Based Periodic Yn:</i>					
<i>TSSA Volume of Directives:</i>					
<i>TSSA Periodic Exempt:</i>					
<i>TSSA Statutory Interval:</i>					
<i>TSSA Recd Insp Interva:</i>					
<i>TSSA Recd Tolerance:</i>					
<i>TSSA Program Area:</i>					
<i>TSSA Program Area 2:</i>					
<i>Description:</i>		FS Piping			
<i>Original Source:</i>		EXP			
<i>Record Date:</i>		Up to Mar 2012			

### **Delisted Expired Fuel Safety Facilities**

<a href="#">104</a>	9 of 17	N/222.8	158.4 / 1.65	ALL-SEASONS ESSO 148 QUEEN ST S STREETSVILLE MISSISSAUGA L5M 1K8 ON CA ON	DTNK
---------------------	---------	---------	--------------	--	------

Map Key	Number of Records	Direction/ Distance (m)	Elev/Diff (m)	Site	DB
<hr/>					
<b>Instance Type:</b>				<b>Facility Type:</b>	MISSISSAUGA L5M 1K8 ON CA
<b>Instance Creation Dt:</b>	10/2/1989			<b>Fuel Type 2:</b>	FS LIQUID FUEL TANK
<b>Instance Install Dt:</b>	10/2/1989			<b>Fuel Type 3:</b>	NULL
<b>Item Description:</b>	FS Liquid Fuel Tank			<b>Panam Related:</b>	NULL
<b>Manufacturer:</b>	NULL			<b>Panam Venue Nm:</b>	NULL
<b>Model:</b>	NULL			<b>External Identifier:</b>	NULL
<b>Serial No:</b>	NULL			<b>Item:</b>	
<b>ULC Standard:</b>	NULL			<b>Piping Steel:</b>	
<b>Quantity:</b>	1			<b>Piping Galvanized:</b>	
<b>Unit of Measure:</b>	EA			<b>Tank Single Wall St:</b>	
<b>Overfill Prot Type:</b>	NULL			<b>Piping Underground:</b>	
<b>Creation Date:</b>	7/5/2009 1:22:50 AM			<b>Tank Underground:</b>	
<b>Next Periodic Str DT:</b>	NULL			<b>Source:</b>	FS Liquid Fuel Tank
<b>TSSA Base Sched Cycle 2:</b>	NULL				
<b>TSSAMax Hazard Rank 1:</b>	NULL				
<b>TSSA Risk Based Periodic Yn:</b>	NULL				
<b>TSSA Volume of Directives:</b>	NULL				
<b>TSSA Periodic Exempt:</b>	NULL				
<b>TSSA Statutory Interval:</b>	NULL				
<b>TSSA Recd Insp Interva:</b>	NULL				
<b>TSSA Recd Tolerance:</b>	NULL				
<b>TSSA Program Area:</b>	NULL				
<b>TSSA Program Area 2:</b>	NULL				
<b>Description:</b>	UNDERGROUND TANK				
<b>Original Source:</b>	EXP				
<b>Record Date:</b>	31-JUL-2020				

<a href="#">104</a>	10 of 17	N/222.8	158.4 / 1.65	ALL-SEASONS ESSO 148 QUEEN ST S STREETSVILLE MISSISSAUGA L5M 1K8 ON CA ON	DTNK
---------------------	----------	---------	--------------	--	------

**Delisted Expired Fuel Safety  
Facilities**

<b>Instance No:</b>	10986323	<b>Expired Date:</b>	
<b>Status:</b>	EXPIRED	<b>Max Hazard Rank:</b>	NULL
<b>Instance ID:</b>		<b>Facility Location:</b>	148 QUEEN ST S STREETSVILLE MISSISSAUGA L5M 1K8 ON CA
<b>Instance Type:</b>		<b>Facility Type:</b>	FS LIQUID FUEL TANK
<b>Instance Creation Dt:</b>	4/21/1992	<b>Fuel Type 2:</b>	NULL
<b>Instance Install Dt:</b>	4/21/1992	<b>Fuel Type 3:</b>	NULL
<b>Item Description:</b>	FS Liquid Fuel Tank	<b>Panam Related:</b>	NULL
<b>Manufacturer:</b>	NULL	<b>Panam Venue Nm:</b>	NULL
<b>Model:</b>	NULL	<b>External Identifier:</b>	NULL
<b>Serial No:</b>	NULL	<b>Item:</b>	
<b>ULC Standard:</b>	NULL	<b>Piping Steel:</b>	
<b>Quantity:</b>	1	<b>Piping Galvanized:</b>	
<b>Unit of Measure:</b>	EA	<b>Tank Single Wall St:</b>	
<b>Overfill Prot Type:</b>	NULL	<b>Piping Underground:</b>	
<b>Creation Date:</b>	7/5/2009 1:22:51 AM	<b>Tank Underground:</b>	
<b>Next Periodic Str DT:</b>	NULL	<b>Source:</b>	FS Liquid Fuel Tank
<b>TSSA Base Sched Cycle 2:</b>	NULL		
<b>TSSAMax Hazard Rank 1:</b>	NULL		
<b>TSSA Risk Based Periodic Yn:</b>	NULL		
<b>TSSA Volume of Directives:</b>	NULL		
<b>TSSA Periodic Exempt:</b>	NULL		
<b>TSSA Statutory Interval:</b>	NULL		
<b>TSSA Recd Insp Interva:</b>	NULL		
<b>TSSA Recd Tolerance:</b>	NULL		
<b>TSSA Program Area:</b>	NULL		
<b>TSSA Program Area 2:</b>	NULL		

Map Key	Number of Records	Direction/ Distance (m)	Elev/Diff (m)	Site	DB
<b>Description:</b>		UNDERGROUND TANK			
<b>Original Source:</b>		EXP			
<b>Record Date:</b>		31-JUL-2020			

<a href="#">104</a>	11 of 17	N/222.8	158.4 / 1.65	ALL-SEASONS ESSO 148 QUEEN ST S STREETSVILLE MISSISSAUGA L5M 1K8 ON CA ON	DTNK
---------------------	----------	---------	--------------	--	------

**Delisted Expired Fuel Safety Facilities**

<b>Instance No:</b>	10986357	<b>Expired Date:</b>	
<b>Status:</b>	EXPIRED	<b>Max Hazard Rank:</b>	NULL
<b>Instance ID:</b>		<b>Facility Location:</b>	148 QUEEN ST S STREETSVILLE MISSISSAUGA L5M 1K8 ON CA
<b>Instance Type:</b>		<b>Facility Type:</b>	FS LIQUID FUEL TANK
<b>Instance Creation Dt:</b>	10/2/1989	<b>Fuel Type 2:</b>	NULL
<b>Instance Install Dt:</b>	10/2/1989	<b>Fuel Type 3:</b>	NULL
<b>Item Description:</b>	FS Liquid Fuel Tank	<b>Panam Related:</b>	NULL
<b>Manufacturer:</b>	NULL	<b>Panam Venue Nm:</b>	NULL
<b>Model:</b>	NULL	<b>External Identifier:</b>	NULL
<b>Serial No:</b>	NULL	<b>Item:</b>	
<b>ULC Standard:</b>	NULL	<b>Piping Steel:</b>	
<b>Quantity:</b>	1	<b>Piping Galvanized:</b>	
<b>Unit of Measure:</b>	EA	<b>Tank Single Wall St:</b>	
<b>Overfill Prot Type:</b>	NULL	<b>Piping Underground:</b>	
<b>Creation Date:</b>	7/5/2009 1:22:52 AM	<b>Tank Underground:</b>	
<b>Next Periodic Str DT:</b>	NULL	<b>Source:</b>	FS Liquid Fuel Tank
<b>TSSA Base Sched Cycle 2:</b>	NULL		
<b>TSSA Max Hazard Rank 1:</b>	NULL		
<b>TSSA Risk Based Periodic Yn:</b>	NULL		
<b>TSSA Volume of Directives:</b>	NULL		
<b>TSSA Periodic Exempt:</b>	NULL		
<b>TSSA Statutory Interval:</b>	NULL		
<b>TSSA Recd Insp Interva:</b>	NULL		
<b>TSSA Recd Tolerance:</b>	NULL		
<b>TSSA Program Area:</b>	NULL		
<b>TSSA Program Area 2:</b>	NULL		
<b>Description:</b>	UNDERGROUND TANK		
<b>Original Source:</b>	EXP		
<b>Record Date:</b>	31-JUL-2020		

<a href="#">104</a>	12 of 17	N/222.8	158.4 / 1.65	ALL-SEASONS ESSO 148 QUEEN ST S STREETSVILLE MISSISSAUGA L5M 1K8 ON CA ON	DTNK
---------------------	----------	---------	--------------	--	------

**Delisted Expired Fuel Safety Facilities**

<b>Instance No:</b>	10986340	<b>Expired Date:</b>	
<b>Status:</b>	EXPIRED	<b>Max Hazard Rank:</b>	NULL
<b>Instance ID:</b>		<b>Facility Location:</b>	148 QUEEN ST S STREETSVILLE MISSISSAUGA L5M 1K8 ON CA
<b>Instance Type:</b>		<b>Facility Type:</b>	FS LIQUID FUEL TANK
<b>Instance Creation Dt:</b>	10/2/1989	<b>Fuel Type 2:</b>	NULL
<b>Instance Install Dt:</b>	10/2/1989	<b>Fuel Type 3:</b>	NULL
<b>Item Description:</b>	FS Liquid Fuel Tank	<b>Panam Related:</b>	NULL
<b>Manufacturer:</b>	NULL	<b>Panam Venue Nm:</b>	NULL
<b>Model:</b>	NULL	<b>External Identifier:</b>	NULL



Map Key	Number of Records	Direction/ Distance (m)	Elev/Diff (m)	Site	DB
Device Installed Location:		148 QUEEN ST S MISSISSAUGA L5M 1K8 ON CA			
<u>Liquid Fuel Tank Details</u>					
Overfill Protection:					
Owner Account Name:		ALL-SEASONS ESSO			
Item:		FS LIQUID FUEL TANK			
<a href="#">104</a>	15 of 17	N/222.8	158.4 / 1.65	ALL-SEASONS ESSO 148 QUEEN ST S MISSISSAUGA L5M 1K8 ON CA ON	FST
Instance No:		10986372		Manufacturer:	
Status:				Serial No:	
Cont Name:				Ulc Standard:	
Instance Type:				Quantity:	
Item:				Unit of Measure:	
Item Description:		FS Liquid Fuel Tank		Fuel Type:	Gasoline
Tank Type:		Liquid Fuel Single Wall UST		Fuel Type2:	NULL
Install Date:		10/2/1989		Fuel Type3:	NULL
Install Year:		1973		Piping Steel:	
Years in Service:				Piping Galvanized:	
Model:		NULL		Tanks Single Wall St:	
Description:				Piping Underground:	
Capacity:		22700		No Underground:	
Tank Material:		Steel		Panam Related:	
Corrosion Protect:		Impressed Current		Panam Venue:	
Overfill Protect:					
Facility Type:		FS Liquid Fuel Tank			
Parent Facility Type:					
Facility Location:					
Device Installed Location:		148 QUEEN ST S MISSISSAUGA L5M 1K8 ON CA			
<u>Liquid Fuel Tank Details</u>					
Overfill Protection:					
Owner Account Name:		ALL-SEASONS ESSO			
Item:		FS LIQUID FUEL TANK			
<a href="#">104</a>	16 of 17	N/222.8	158.4 / 1.65	ALL-SEASONS ESSO 148 QUEEN ST S MISSISSAUGA L5M 1K8 ON CA ON	FST
Instance No:		10986323		Manufacturer:	
Status:				Serial No:	
Cont Name:				Ulc Standard:	
Instance Type:				Quantity:	
Item:				Unit of Measure:	
Item Description:		FS Liquid Fuel Tank		Fuel Type:	Gasoline
Tank Type:		Liquid Fuel Single Wall UST		Fuel Type2:	NULL
Install Date:		4/21/1992		Fuel Type3:	NULL
Install Year:		1973		Piping Steel:	
Years in Service:				Piping Galvanized:	
Model:		NULL		Tanks Single Wall St:	
Description:				Piping Underground:	
Capacity:		22700		No Underground:	
Tank Material:		Steel		Panam Related:	
Corrosion Protect:		Impressed Current		Panam Venue:	
Overfill Protect:					
Facility Type:		FS Liquid Fuel Tank			
Parent Facility Type:					
Facility Location:					
Device Installed Location:		148 QUEEN ST S MISSISSAUGA L5M 1K8 ON CA			

Map Key	Number of Records	Direction/ Distance (m)	Elev/Diff (m)	Site	DB
<b><u>Liquid Fuel Tank Details</u></b>					
<b>Overfill Protection:</b> <b>Owner Account Name:</b> ALL-SEASONS ESSO <b>Item:</b> FS LIQUID FUEL TANK					
<a href="#">104</a>	17 of 17	N/222.8	158.4 / 1.65	ALL-SEASONS ESSO 148 QUEEN ST S MISSISSAUGA L5M 1K8 ON CA ON	FST
<b>Instance No:</b> 10986340 <b>Status:</b> <b>Cont Name:</b> <b>Instance Type:</b> <b>Item:</b> <b>Item Description:</b> FS Liquid Fuel Tank <b>Tank Type:</b> Liquid Fuel Single Wall UST <b>Install Date:</b> 10/2/1989 <b>Install Year:</b> 1973 <b>Years in Service:</b> <b>Model:</b> NULL <b>Description:</b> <b>Capacity:</b> 22700 <b>Tank Material:</b> Steel <b>Corrosion Protect:</b> Impressed Current <b>Overfill Protect:</b> <b>Facility Type:</b> FS Liquid Fuel Tank <b>Parent Facility Type:</b> <b>Facility Location:</b> <b>Device Installed Location:</b> 148 QUEEN ST S MISSISSAUGA L5M 1K8 ON CA					
<b>Manufacturer:</b> <b>Serial No:</b> <b>Ulc Standard:</b> <b>Quantity:</b> <b>Unit of Measure:</b> <b>Fuel Type:</b> Gasoline <b>Fuel Type2:</b> NULL <b>Fuel Type3:</b> NULL <b>Piping Steel:</b> <b>Piping Galvanized:</b> <b>Tanks Single Wall St:</b> <b>Piping Underground:</b> <b>No Underground:</b> <b>Panam Related:</b> <b>Panam Venue:</b>					
<b><u>Liquid Fuel Tank Details</u></b>					
<b>Overfill Protection:</b> <b>Owner Account Name:</b> ALL-SEASONS ESSO <b>Item:</b> FS LIQUID FUEL TANK					
<a href="#">105</a>	1 of 6	E/223.3	159.8 / 3.14	LEE FUNERAL HOME LIMITED 258 QUEEN STREET SOUTH MISSISSAUGA ON L5M 1L8	GEN
<b>Generator No:</b> ONF004000 <b>SIC Code:</b> 9731 <b>SIC Description:</b> FUNERAL HOMES <b>Approval Years:</b> 88,89,90,92,93,97,98,99,00,01,02,03,04,06,07,08 <b>PO Box No:</b> <b>Country:</b> <b>Status:</b> <b>Co Admin:</b> <b>Choice of Contact:</b> <b>Phone No Admin:</b> <b>Contaminated Facility:</b> <b>MHSW Facility:</b>					
<b><u>Detail(s)</u></b>					
<b>Waste Class:</b> 312 <b>Waste Class Name:</b> PATHOLOGICAL WASTES					

Map Key	Number of Records	Direction/ Distance (m)	Elev/Diff (m)	Site	DB
<a href="#">105</a>	2 of 6	E/223.3	159.8 / 3.14	LEE FUNERAL HOME LIMITED 44-040 258 QUEEN STREET SOUTH MISSISSAUGA ON L5M 1L8	GEN
Generator No: SIC Code: SIC Description: Approval Years: PO Box No: Country: Status: Co Admin: Choice of Contact: Phone No Admin: Contaminated Facility: MHSW Facility:		ONF004000 9731 FUNERAL HOMES 94,95,96              			
<u>Detail(s)</u>					
Waste Class: Waste Class Name:		312 PATHOLOGICAL WASTES			
<a href="#">105</a>	3 of 6	E/223.3	159.8 / 3.14	LEE FUNERAL HOME LIMITED 258 Queen Street South Mississauga ON L5M 1L8	GEN
Generator No: SIC Code: SIC Description: Approval Years: PO Box No: Country: Status: Co Admin: Choice of Contact: Phone No Admin: Contaminated Facility: MHSW Facility:		ONF004000 812210 Funeral Homes 2009              			
<u>Detail(s)</u>					
Waste Class: Waste Class Name:		312 PATHOLOGICAL WASTES			
<a href="#">105</a>	4 of 6	E/223.3	159.8 / 3.14	1608084 Ontario Ltd. 258 Queen Street South Mississauga ON L5M 1L8	GEN
Generator No: SIC Code: SIC Description: Approval Years: PO Box No: Country: Status: Co Admin: Choice of Contact: Phone No Admin: Contaminated Facility: MHSW Facility:		ONF004000 812210 Funeral Homes 2012              			
<u>Detail(s)</u>					



Map Key	Number of Records	Direction/ Distance (m)	Elev/Diff (m)	Site	DB
Waste Class: Waste Class Name:		312 PATHOLOGICAL WASTES			
<a href="#">105</a>	5 of 6	E/223.3	159.8 / 3.14	1608084 Ontario Ltd. 258 Queen Street South Mississauga ON	GEN
Generator No:		ONF004000			
SIC Code:		812210			
SIC Description:					
Approval Years:		2013			
PO Box No:					
Country:					
Status:					
Co Admin:					
Choice of Contact:					
Phone No Admin:					
Contaminated Facility:					
MHSW Facility:					
<u>Detail(s)</u>					
Waste Class:		312			
Waste Class Name:		PATHOLOGICAL WASTES			
<a href="#">105</a>	6 of 6	E/223.3	159.8 / 3.14	1608084 Ontario Ltd. 258 Queen Street South Mississauga ON L5M 1L8	GEN
Generator No:		ONF004000			
SIC Code:		812210			
SIC Description:		812210			
Approval Years:		2014			
PO Box No:					
Country:		Canada			
Status:					
Co Admin:		Deoram Benipersaud			
Choice of Contact:		CO_OFFICIAL			
Phone No Admin:		905-826-1148 Ext.			
Contaminated Facility:		No			
MHSW Facility:		No			
<u>Detail(s)</u>					
Waste Class:		312			
Waste Class Name:		PATHOLOGICAL WASTES			
<a href="#">106</a>	1 of 1	SW/224.0	157.5 / 0.84	ON	WWIS
Well ID:		7332938			
Construction Date:				Flowing (Y/N):	
Use 1st:				Flow Rate:	
Use 2nd:				Data Entry Status:	Yes
Final Well Status:				Data Src:	
Water Type:				Date Received:	05/13/2019
Casing Material:				Selected Flag:	TRUE
Audit No:		C43812		Abandonment Rec:	
Tag:		A258425		Contractor:	7437
Constructn Method:				Form Version:	8
Elevation (m):				Owner:	
				County:	PEEL

Map Key	Number of Records	Direction/ Distance (m)	Elev/Diff (m)	Site	DB
<div> <div> <b>Elevatn Reliabilty:</b>  <b>Depth to Bedrock:</b>  <b>Well Depth:</b>  <b>Overburden/Bedrock:</b>  <b>Pump Rate:</b>  <b>Static Water Level:</b>  <b>Clear/Cloudy:</b>  <b>Municipality:</b>  <b>Site Info:</b> </div> <div> <b>Lot:</b>  <b>Concession:</b>  <b>Concession Name:</b>  <b>Easting NAD83:</b>  <b>Northing NAD83:</b>  <b>Zone:</b>  <b>UTM Reliability:</b> </div> </div>					
		MISSISSAUGA CITY (STREETSVILLE)			
<b>PDF URL (Map):</b>					
<b><u>Additional Detail(s) (Map)</u></b>					
<div> <b>Well Completed Date:</b>  <b>Year Completed:</b>  <b>Depth (m):</b>  <b>Latitude:</b>  <b>Longitude:</b>  <b>Path:</b> </div>					
		03/21/2019			
		2019			
		43.5775707352753			
		-79.7177038775762			
<b><u>Bore Hole Information</u></b>					
<div> <div> <b>Bore Hole ID:</b>  <b>DP2BR:</b>  <b>Spatial Status:</b>  <b>Code OB:</b>  <b>Code OB Desc:</b>  <b>Open Hole:</b>  <b>Cluster Kind:</b>  <b>Date Completed:</b>  <b>Remarks:</b>  <b>Loc Method Desc:</b>  <b>Elevrc Desc:</b>  <b>Location Source Date:</b>  <b>Improvement Location Source:</b>  <b>Improvement Location Method:</b>  <b>Source Revision Comment:</b>  <b>Supplier Comment:</b> </div> <div> <b>Elevation:</b>  <b>Elevrc:</b>  <b>Zone:</b>  <b>East83:</b>  <b>North83:</b>  <b>Org CS:</b>  <b>UTMRC:</b>  <b>UTMRC Desc:</b>  <b>Location Method:</b> </div> </div>					
	1007437785				
				17	
				603534.00	
				4825755.00	
				UTM83	
				4	
	03/21/2019			margin of error : 30 m - 100 m	
				wwr	
		on Water Well Record			
<b><u>Links</u></b>					
<div> <div> <b>Bore Hole ID:</b>  <b>Depth M:</b>  <b>Year Completed:</b>  <b>Well Completed Dt:</b>  <b>Audit No:</b>  <b>Path:</b> </div> <div> <b>Tag No:</b>  <b>Contractor:</b>  <b>Latitude:</b>  <b>Longitude:</b>  <b>Y:</b>  <b>X:</b> </div> </div>					
	1007437785			A258425	
				7437	
	2019			43.5775707352753	
	03/21/2019			-79.7177038775762	
	C43812			43.57757073292265	
				-79.71770372865063	
<a href="#">107</a>	1 of 1	E/224.5	159.8 / 3.14	<b>TURF SHOP LAWN CARE</b> <b>CITY PARKING LOT, QUEEN ST/THOMAS ST.</b> <b>STREETSVILLE</b> <b>MISSISSAUGA CITY ON</b>	<b>SPL</b>
<div> <div> <b>Ref No:</b>  <b>Year:</b>  <b>Incident Dt:</b>  <b>MOE Response:</b>  <b>Dt MOE Arvl on Scn:</b>  <b>MOE Reported Dt:</b>  <b>Dt Document Closed:</b>  <b>Site No:</b> </div> <div> <b>Municipality No:</b>  <b>Nature of Damage:</b>  <b>Discharger Report:</b>  <b>Material Group:</b>  <b>Health/Env Conseq:</b>  <b>Agency Involved:</b> </div> </div>					
	78874			21102	
	11/16/1992				
	11/16/1992				
				PEEL WORKS, F.D.	

Map Key	Number of Records	Direction/ Distance (m)	Elev/Diff (m)	Site	DB
<b>Site County/District:</b> <b>Site Geo Ref Meth:</b> <b>Site District Office:</b> <b>Nearest Watercourse:</b> <b>Site Name:</b> <b>Site Address:</b> <b>Site Region:</b> <b>Site Municipality:</b> MISSISSAUGA CITY <b>Site Lot:</b> <b>Site Conc:</b> <b>Site Geo Ref Accu:</b> <b>Site Map Datum:</b> <b>Northing:</b> <b>Easting:</b> <b>Incident Cause:</b> VALVE/FITTING LEAK OR FAILURE <b>Incident Event:</b> <b>Environment Impact:</b> NOT ANTICIPATED <b>Nature of Impact:</b> Water course or lake <b>Contaminant Qty:</b> <b>System Facility Address:</b> <b>Client Name:</b> <b>Client Type:</b> <b>Call Report Location Geodata:</b> <b>Contaminant Code:</b> <b>Contaminant Name:</b> <b>Contaminant Limit 1:</b> <b>Contam Limit Freq 1:</b> <b>Contaminant UN No 1:</b> <b>Receiving Medium:</b> LAND / WATER <b>Receiving Environment:</b> <b>Incident Reason:</b> ICE/FROST DAMAGE <b>Incident Summary:</b> TURF SHOP LAWN CARE-400L DILUTE LIQUID FERTILIZER TO ASPHALT & STORM SEWER. <b>Activity Preceding Spill:</b> <b>Property 2nd Watershed:</b> <b>Property Tertiary Watershed:</b> <b>Sector Type:</b> <b>SAC Action Class:</b> <b>Source Type:</b>					

<a href="#"><u>108</u></a>	1 of 1	ENE/226.2	159.8 / 3.14	2315226 Ontario Limited 229 Queen Street South Streetsville ON L5M 1L7	GEN
<b>Generator No:</b> ON9589081 <b>SIC Code:</b> <b>SIC Description:</b> <b>Approval Years:</b> As of Dec 2018 <b>PO Box No:</b> <b>Country:</b> Canada <b>Status:</b> Registered <b>Co Admin:</b> <b>Choice of Contact:</b> <b>Phone No Admin:</b> <b>Contaminated Facility:</b> <b>MHSW Facility:</b>					
<b><u>Detail(s)</u></b>					
<b>Waste Class:</b> 251 L <b>Waste Class Name:</b> Waste oils/sludges (petroleum based)					
<b>Waste Class:</b> 252 L <b>Waste Class Name:</b> Waste crankcase oils and lubricants					

Map Key	Number of Records	Direction/ Distance (m)	Elev/Diff (m)	Site	DB
<a href="#">109</a>	1 of 1	ENE/228.2	159.8 / 3.14	235 A Queen St S Mississauga ON L5M1L7	EHS
<b>Order No:</b> 20170316008 <b>Status:</b> C <b>Report Type:</b> Standard Report <b>Report Date:</b> 22-MAR-17 <b>Date Received:</b> 16-MAR-17 <b>Previous Site Name:</b> <b>Lot/Building Size:</b> <b>Additional Info Ordered:</b>		<b>Nearest Intersection:</b> <b>Municipality:</b> <b>Client Prov/State:</b> ON <b>Search Radius (km):</b> .25 <b>X:</b> -79.711987 <b>Y:</b> 43.580631			
<a href="#">110</a>	1 of 1	NNE/230.4	161.0 / 4.31	BBF'S INC O/A BBF'S 167 QUEEN STREET SOUTH MISSISSAUGA ON L5M1L2	PES
<b>Detail Licence No:</b> <b>Licence No:</b> 18680 <b>Status:</b> <b>Approval Date:</b> <b>Report Source:</b> Legacy Licenses (Excluding TS) <b>Licence Type:</b> Limited Vendor <b>Licence Type Code:</b> 23 <b>Licence Class:</b> 01 <b>Licence Control:</b> <b>Latitude:</b> <b>Longitude:</b> <b>Lot:</b> <b>Concession:</b> <b>Region:</b> <b>District:</b> <b>County:</b> <b>Trade Name:</b> <b>PDF URL:</b>		<b>Operator Box:</b> <b>Operator Class:</b> <b>Operator No:</b> <b>Operator Type:</b> <b>Oper Area Code:</b> 905 <b>Oper Phone No:</b> 3624363 <b>Operator Ext:</b> <b>Operator Lot:</b> <b>Oper Concession:</b> <b>Operator Region:</b> <b>Operator District:</b> <b>Operator County:</b> <b>Op Municipality:</b> <b>Post Office Box:</b> <b>MOE District:</b> <b>SWP Area Name:</b>			
<a href="#">111</a>	1 of 1	NE/231.5	161.6 / 4.92	189 Queen Street South Mississauga ON	EHS
<b>Order No:</b> 20170519018 <b>Status:</b> C <b>Report Type:</b> Standard Report <b>Report Date:</b> 24-MAY-17 <b>Date Received:</b> 19-MAY-17 <b>Previous Site Name:</b> <b>Lot/Building Size:</b> <b>Additional Info Ordered:</b> Fire Insur. Maps and/or Site Plans		<b>Nearest Intersection:</b> <b>Municipality:</b> <b>Client Prov/State:</b> ON <b>Search Radius (km):</b> .25 <b>X:</b> -79.713476 <b>Y:</b> 43.581825			
<a href="#">112</a>	1 of 1	E/232.8	159.8 / 3.14	1539525 Ontario Limited 241-247 Queen Street S. Streetsville ON L5M 1L7	GEN
<b>Generator No:</b> ON5939023 <b>SIC Code:</b> 419120 <b>SIC Description:</b> Petroleum Product Agents and Brokers <b>Approval Years:</b> 05 <b>PO Box No:</b> <b>Country:</b> <b>Status:</b> <b>Co Admin:</b>					

Map Key	Number of Records	Direction/ Distance (m)	Elev/Diff (m)	Site	DB
Choice of Contact: Phone No Admin: Contaminated Facility: MHSW Facility:					
Detail(s)					
Waste Class:		221			
Waste Class Name:		LIGHT FUELS			
Waste Class:		251			
Waste Class Name:		OIL SKIMMINGS & SLUDGES			
113	1 of 1	E/232.9	159.8 / 3.14	241-247 Queen St South, Mississauga Mississauga ON L5M 1L7	EHS
Order No:		20191011020		Nearest Intersection:	
Status:		C		Municipality:	
Report Type:		Standard Report		Client Prov/State: ON	
Report Date:		15-OCT-19		Search Radius (km): .25	
Date Received:		11-OCT-19		X: -79.711754	
Previous Site Name:				Y: 43.580406	
Lot/Building Size:					
Additional Info Ordered:		Fire Insur. Maps and/or Site Plans; City Directory; Aerial Photos			
114	1 of 1	NE/233.9	161.6 / 4.91	Streetsville Dental Lab 6 Maiden Lane Mississauga ON L5M 1W8	SCT
Established:		01-SEP-82			
Plant Size (ft²):					
Employment:					
--Details--					
Description:		Medical Equipment and Supplies Manufacturing			
SIC/NAICS Code:		339110			
Description:		Medical Equipment and Supplies Manufacturing			
SIC/NAICS Code:		339110			
115	1 of 1	SSE/234.0	151.8 / -4.95	The Regional Municipality of Peel 58 Hammond Road Mississauga ON	SPL
Ref No:		4080-AUXRYU		Municipality No:	
Year:				Nature of Damage:	
Incident Dt:		2018/01/12		Discharger Report:	
MOE Response:		No		Material Group:	
Dt MOE Arvl on Scn:				Health/Env Conseq: 2 - Minor Environment	
MOE Reported Dt:		2018/01/12		Agency Involved:	
Dt Document Closed:		2018/03/06			
Site No:		NA			
Site County/District:		Regional Municipality of Peel			
Site Geo Ref Meth:					
Site District Office:		Halton-Peel			
Nearest Watercourse:					
Site Name:		Residential property watermain break site<UNOFFICIAL>			
Site Address:		58 Hammond Road			
Site Region:		Central			
Site Municipality:		Mississauga			

Map Key	Number of Records	Direction/ Distance (m)	Elev/Diff (m)	Site	DB
<b>Site Lot:</b> <b>Site Conc:</b> <b>Site Geo Ref Accu:</b> <b>Site Map Datum:</b> <b>Northing:</b> 4825678 <b>Easting:</b> 603834 <b>Incident Cause:</b> <b>Incident Event:</b> Leak/Break <b>Environment Impact:</b> <b>Nature of Impact:</b> <b>Contaminant Qty:</b> 1 other - see incident description <b>System Facility Address:</b> <b>Client Name:</b> The Regional Municipality of Peel <b>Client Type:</b> Municipal Government <b>Call Report Location Geodata:</b> <b>Contaminant Code:</b> 43 <b>Contaminant Name:</b> SEDIMENT(SUSPENDED SOLIDS/ SAND/ SILT) <b>Contaminant Limit 1:</b> <b>Contam Limit Freq 1:</b> <b>Contaminant UN No 1:</b> n/a <b>Receiving Medium:</b> <b>Receiving Environment:</b> Surface Water <b>Incident Reason:</b> Equipment Failure <b>Incident Summary:</b> Region of Peel: Watermain break, sediment laden wter to Mullet Crk <b>Activity Preceding Spill:</b> <b>Property 2nd Watershed:</b> <b>Property Tertiary Watershed:</b> <b>Sector Type:</b> Miscellaneous Communal <b>SAC Action Class:</b> Watercourse Spills <b>Source Type:</b> Valve/Fitting/Piping					

<a href="#">116</a>	1 of 1	SSW/234.4	155.0 / -1.71	ON	WWIS
<b>Well ID:</b> 7217882 <b>Construction Date:</b> <b>Use 1st:</b> <b>Use 2nd:</b> <b>Final Well Status:</b> <b>Water Type:</b> <b>Casing Material:</b> <b>Audit No:</b> C25011 <b>Tag:</b> A149705 <b>Constructn Method:</b> <b>Elevation (m):</b> <b>Elevatn Reliabilty:</b> <b>Depth to Bedrock:</b> <b>Well Depth:</b> <b>Overburden/Bedrock:</b> <b>Pump Rate:</b> <b>Static Water Level:</b> <b>Clear/Cloudy:</b> <b>Municipality:</b> MISSISSAUGA CITY <b>Site Info:</b> <b>PDF URL (Map):</b> <b>Additional Detail(s) (Map)</b> <b>Well Completed Date:</b> 03/06/2014 <b>Year Completed:</b> 2014 <b>Depth (m):</b> <b>Latitude:</b> 43.5768830851133					
<b>Flowing (Y/N):</b> <b>Flow Rate:</b> <b>Data Entry Status:</b> Yes <b>Data Src:</b> <b>Date Received:</b> 03/19/2014 <b>Selected Flag:</b> TRUE <b>Abandonment Rec:</b> <b>Contractor:</b> 7147 <b>Form Version:</b> 8 <b>Owner:</b> <b>County:</b> PEEL <b>Lot:</b> <b>Concession:</b> <b>Concession Name:</b> <b>Easting NAD83:</b> <b>Northing NAD83:</b> <b>Zone:</b> <b>UTM Reliability:</b>					

Map Key	Number of Records	Direction/ Distance (m)	Elev/Diff (m)	Site	DB
Longitude:		-79.7166038205129			
Path:					
<b><u>Bore Hole Information</u></b>					
Bore Hole ID:	1004722419			Elevation:	
DP2BR:				Elevrc:	
Spatial Status:				Zone:	17
Code OB:				East83:	603624.00
Code OB Desc:				North83:	4825680.00
Open Hole:				Org CS:	UTM83
Cluster Kind:				UTMRC:	4
Date Completed:	03/06/2014			UTMRC Desc:	margin of error : 30 m - 100 m
Remarks:				Location Method:	wwr
Loc Method Desc:		on Water Well Record			
Elevrc Desc:					
Location Source Date:					
Improvement Location Source:					
Improvement Location Method:					
Source Revision Comment:					
Supplier Comment:					
<b><u>Links</u></b>					
Bore Hole ID:	1004722419			Tag No:	A149705
Depth M:				Contractor:	7147
Year Completed:	2014			Latitude:	43.5768830851133
Well Completed Dt:	03/06/2014			Longitude:	-79.7166038205129
Audit No:	C25011			Y:	43.57688308292439
Path:				X:	-79.71660367102908
<a href="#">117</a>	1 of 1	N/237.4	156.7 / 0.02	ON	WWIS
Well ID:	7219848			Flowing (Y/N):	
Construction Date:				Flow Rate:	
Use 1st:				Data Entry Status:	Yes
Use 2nd:				Data Src:	
Final Well Status:				Date Received:	05/07/2014
Water Type:				Selected Flag:	TRUE
Casing Material:				Abandonment Rec:	
Audit No:	C25589			Contractor:	7230
Tag:	A161859			Form Version:	8
Constructn Method:				Owner:	
Elevation (m):				County:	PEEL
Elevatn Reliabilty:				Lot:	
Depth to Bedrock:				Concession:	
Well Depth:				Concession Name:	
Overburden/Bedrock:				Easting NAD83:	
Pump Rate:				Northing NAD83:	
Static Water Level:				Zone:	
Clear/Cloudy:				UTM Reliability:	
Municipality:		MISSISSAUGA CITY			
Site Info:					
PDF URL (Map):					
<b><u>Additional Detail(s) (Map)</u></b>					
Well Completed Date:	03/20/2014				
Year Completed:	2014				
Depth (m):					

Map Key	Number of Records	Direction/ Distance (m)	Elev/Diff (m)	Site	DB
Latitude:		43.5827733566881			
Longitude:		-79.715946072782			
Path:					
<b><u>Bore Hole Information</u></b>					
Bore Hole ID:	1004735744			Elevation:	
DP2BR:				Elevrc:	
Spatial Status:				Zone:	17
Code OB:				East83:	603667.00
Code OB Desc:				North83:	4826335.00
Open Hole:				Org CS:	UTM83
Cluster Kind:				UTMRC:	4
Date Completed:	03/20/2014			UTMRC Desc:	margin of error : 30 m - 100 m
Remarks:				Location Method:	wwr
Loc Method Desc:	on Water Well Record				
Elevrc Desc:					
Location Source Date:					
Improvement Location Source:					
Improvement Location Method:					
Source Revision Comment:					
Supplier Comment:					
<b><u>Links</u></b>					
Bore Hole ID:	1004735744			Tag No:	A161859
Depth M:				Contractor:	7230
Year Completed:	2014			Latitude:	43.5827733566881
Well Completed Dt:	03/20/2014			Longitude:	-79.715946072782
Audit No:	C25589			Y:	43.58277335488285
Path:				X:	-79.71594592336753
<a href="#">118</a>	1 of 2	NNW/239.5	156.8 / 0.13	120, 128, 154 & 158 Queen St. S. Mississauga ON	EHS
Order No:	22051900617			Nearest Intersection:	
Status:	C			Municipality:	
Report Type:	Custom Report			Client Prov/State:	ON
Report Date:	25-MAY-22			Search Radius (km):	.25
Date Received:	19-MAY-22			X:	-79.71689011
Previous Site Name:				Y:	43.58266761
Lot/Building Size:					
Additional Info Ordered:	Fire Insur. Maps and/or Site Plans				
<a href="#">118</a>	2 of 2	NNW/239.5	156.8 / 0.13	120, 128, 154 & 158 Queen St. S. Mississauga ON	EHS
Order No:	22051900617			Nearest Intersection:	
Status:	C			Municipality:	
Report Type:	Custom Report			Client Prov/State:	ON
Report Date:	25-MAY-22			Search Radius (km):	.25
Date Received:	19-MAY-22			X:	-79.71689011
Previous Site Name:				Y:	43.58266761
Lot/Building Size:					
Additional Info Ordered:	Fire Insur. Maps and/or Site Plans				
<a href="#">119</a>	1 of 1	E/239.5	159.8 / 3.14	241 - 247 Queen Street South Mississauga ON L5M 1L7	EHS
Order No:	20190823014			Nearest Intersection:	



Map Key	Number of Records	Direction/ Distance (m)	Elev/Diff (m)	Site	DB
<b>Status:</b> C <b>Report Type:</b> Standard Report <b>Report Date:</b> 29-AUG-19 <b>Date Received:</b> 23-AUG-19 <b>Previous Site Name:</b> <b>Lot/Building Size:</b> <b>Additional Info Ordered:</b>					
<b>Municipality:</b> <b>Client Prov/State:</b> ON <b>Search Radius (km):</b> .25 <b>X:</b> -79.711674 <b>Y:</b> 43.580422					
<a href="#">120</a>	1 of 2	SSW/240.6	155.7 / -0.97	80 Thomas Street Mississauga ON L5M 1Y9	EHS
<b>Order No:</b> 20200114199 <b>Status:</b> C <b>Report Type:</b> RSC Report (Urban) <b>Report Date:</b> 17-JAN-20 <b>Date Received:</b> 14-JAN-20 <b>Previous Site Name:</b> <b>Lot/Building Size:</b> <b>Additional Info Ordered:</b>					
<b>Nearest Intersection:</b> <b>Municipality:</b> <b>Client Prov/State:</b> ON <b>Search Radius (km):</b> .3 <b>X:</b> -79.71687684 <b>Y:</b> 43.57692556					
<a href="#">120</a>	2 of 2	SSW/240.6	155.7 / -0.97	80 Thomas Street Mississauga ON L5M 1Y9	EHS
<b>Order No:</b> 20200114199 <b>Status:</b> C <b>Report Type:</b> RSC Report (Urban) <b>Report Date:</b> 17-JAN-20 <b>Date Received:</b> 14-JAN-20 <b>Previous Site Name:</b> <b>Lot/Building Size:</b> <b>Additional Info Ordered:</b>					
<b>Nearest Intersection:</b> <b>Municipality:</b> <b>Client Prov/State:</b> ON <b>Search Radius (km):</b> .3 <b>X:</b> -79.71687684 <b>Y:</b> 43.57692556					
<a href="#">121</a>	1 of 1	N/241.4	156.9 / 0.14	ON	WWIS
<b>Well ID:</b> 7243495 <b>Construction Date:</b> <b>Use 1st:</b> <b>Use 2nd:</b> <b>Final Well Status:</b> <b>Water Type:</b> <b>Casing Material:</b> <b>Audit No:</b> C28767 <b>Tag:</b> A161859 <b>Constructn Method:</b> <b>Elevation (m):</b> <b>Elevatn Reliabilty:</b> <b>Depth to Bedrock:</b> <b>Well Depth:</b> <b>Overburden/Bedrock:</b> <b>Pump Rate:</b> <b>Static Water Level:</b> <b>Clear/Cloudy:</b> <b>Municipality:</b> MISSISSAUGA CITY <b>Site Info:</b>					
<b>Flowing (Y/N):</b> <b>Flow Rate:</b> <b>Data Entry Status:</b> Yes <b>Data Src:</b> <b>Date Received:</b> 06/25/2015 <b>Selected Flag:</b> TRUE <b>Abandonment Rec:</b> Yes <b>Contractor:</b> 7147 <b>Form Version:</b> 8 <b>Owner:</b> <b>County:</b> PEEL <b>Lot:</b> <b>Concession:</b> <b>Concession Name:</b> <b>Easting NAD83:</b> <b>Northing NAD83:</b> <b>Zone:</b> <b>UTM Reliability:</b>					
<b>PDF URL (Map):</b>  <b>Additional Detail(s) (Map)</b>					

Map Key	Number of Records	Direction/ Distance (m)	Elev/Diff (m)	Site	DB
<b>Well Completed Date:</b> 05/20/2015 <b>Year Completed:</b> 2015 <b>Depth (m):</b> <b>Latitude:</b> 43.5828092252005 <b>Longitude:</b> -79.7159329240817 <b>Path:</b>					
<b><u>Bore Hole Information</u></b>					
<b>Bore Hole ID:</b> 1005439502 <b>DP2BR:</b> <b>Spatial Status:</b> <b>Code OB:</b> <b>Code OB Desc:</b> <b>Open Hole:</b> <b>Cluster Kind:</b> <b>Date Completed:</b> 05/20/2015 <b>Remarks:</b> <b>Loc Method Desc:</b> on Water Well Record <b>Elevrc Desc:</b> <b>Location Source Date:</b> <b>Improvement Location Source:</b> <b>Improvement Location Method:</b> <b>Source Revision Comment:</b> <b>Supplier Comment:</b>					
<b>Elevation:</b> <b>Elevrc:</b> <b>Zone:</b> 17 <b>East83:</b> 603668.00 <b>North83:</b> 4826339.00 <b>Org CS:</b> UTM83 <b>UTMRC:</b> 4 <b>UTMRC Desc:</b> margin of error : 30 m - 100 m <b>Location Method:</b> wwr					
<b><u>Links</u></b>					
<b>Bore Hole ID:</b> 1005439502 <b>Depth M:</b> <b>Year Completed:</b> 2015 <b>Well Completed Dt:</b> 05/20/2015 <b>Audit No:</b> C28767 <b>Path:</b>					
<b>Tag No:</b> A161859 <b>Contractor:</b> 7147 <b>Latitude:</b> 43.5828092252005 <b>Longitude:</b> -79.7159329240817 <b>Y:</b> 43.5828092252005 <b>X:</b> -79.71593277382941					
<a href="#">122</a>	1 of 1	S/241.9	154.9 / -1.85	80 THOMAS ST. lot 4 con 5 MISSISSAUGA ON	WWIS
<b>Well ID:</b> 7334014 <b>Construction Date:</b> <b>Use 1st:</b> Monitoring <b>Use 2nd:</b> <b>Final Well Status:</b> Observation Wells <b>Water Type:</b> <b>Casing Material:</b> <b>Audit No:</b> 4LURH7TB <b>Tag:</b> A264659 <b>Constructn Method:</b> <b>Elevation (m):</b> <b>Elevatn Reliabilty:</b> <b>Depth to Bedrock:</b> <b>Well Depth:</b> <b>Overburden/Bedrock:</b> <b>Pump Rate:</b> <b>Static Water Level:</b> <b>Clear/Cloudy:</b> <b>Municipality:</b> MISSISSAUGA CITY <b>Site Info:</b> BH 301(MW)					
<b>Flowing (Y/N):</b> <b>Flow Rate:</b> <b>Data Entry Status:</b> <b>Data Src:</b> <b>Date Received:</b> 06/03/2019 <b>Selected Flag:</b> TRUE <b>Abandonment Rec:</b> <b>Contractor:</b> 6607 <b>Form Version:</b> 9 <b>Owner:</b> <b>County:</b> PEEL <b>Lot:</b> 004 <b>Concession:</b> 05 <b>Concession Name:</b> HS W <b>Easting NAD83:</b> <b>Northing NAD83:</b> <b>Zone:</b> <b>UTM Reliability:</b>					
<b>PDF URL (Map):</b> <a href="https://d2khazk8e83rdv.cloudfront.net/moe_mapping/downloads/2Water/Wells_pdfs/733/7334014.pdf">https://d2khazk8e83rdv.cloudfront.net/moe_mapping/downloads/2Water/Wells_pdfs/733/7334014.pdf</a>					
<b><u>Additional Detail(s) (Map)</u></b>					

Map Key	Number of Records	Direction/ Distance (m)	Elev/Diff (m)	Site	DB
<b>Well Completed Date:</b> 05/14/2019 <b>Year Completed:</b> 2019 <b>Depth (m):</b> 5.8 <b>Latitude:</b> 43.5766889003162 <b>Longitude:</b> -79.7161497011516 <b>Path:</b> 733\7334014.pdf					
<b><u>Bore Hole Information</u></b>					
<b>Bore Hole ID:</b>	1007422228			<b>Elevation:</b>	
<b>DP2BR:</b>				<b>Elevrc:</b>	
<b>Spatial Status:</b>				<b>Zone:</b>	17
<b>Code OB:</b>				<b>East83:</b>	603661.00
<b>Code OB Desc:</b>				<b>North83:</b>	4825659.00
<b>Open Hole:</b>				<b>Org CS:</b>	UTM83
<b>Cluster Kind:</b>				<b>UTMRC:</b>	4
<b>Date Completed:</b>	05/14/2019			<b>UTMRC Desc:</b>	margin of error : 30 m - 100 m
<b>Remarks:</b>				<b>Location Method:</b>	wwr
<b>Loc Method Desc:</b>	on Water Well Record				
<b>Elevrc Desc:</b>					
<b>Location Source Date:</b>					
<b>Improvement Location Source:</b>					
<b>Improvement Location Method:</b>					
<b>Source Revision Comment:</b>					
<b>Supplier Comment:</b>					
<b><u>Overburden and Bedrock</u></b>					
<b><u>Materials Interval</u></b>					
<b>Formation ID:</b>	1007422832				
<b>Layer:</b>	3				
<b>Color:</b>	2				
<b>General Color:</b>	GREY				
<b>Mat1:</b>	06				
<b>Most Common Material:</b>	SILT				
<b>Mat2:</b>	05				
<b>Mat2 Desc:</b>	CLAY				
<b>Mat3:</b>	73				
<b>Mat3 Desc:</b>	HARD				
<b>Formation Top Depth:</b>	3.0999999046325684				
<b>Formation End Depth:</b>	5.800000190734863				
<b>Formation End Depth UOM:</b>	m				
<b><u>Overburden and Bedrock</u></b>					
<b><u>Materials Interval</u></b>					
<b>Formation ID:</b>	1007422831				
<b>Layer:</b>	2				
<b>Color:</b>	6				
<b>General Color:</b>	BROWN				
<b>Mat1:</b>	06				
<b>Most Common Material:</b>	SILT				
<b>Mat2:</b>	05				
<b>Mat2 Desc:</b>	CLAY				
<b>Mat3:</b>	73				
<b>Mat3 Desc:</b>	HARD				
<b>Formation Top Depth:</b>	0.6000000238418579				
<b>Formation End Depth:</b>	3.0999999046325684				
<b>Formation End Depth UOM:</b>	m				
<b><u>Overburden and Bedrock</u></b>					

Map Key	Number of Records	Direction/ Distance (m)	Elev/Diff (m)	Site	DB
<b><u>Materials Interval</u></b>					
Formation ID:		1007422830			
Layer:		1			
Color:		6			
General Color:		BROWN			
Mat1:		06			
Most Common Material:		SILT			
Mat2:		05			
Mat2 Desc:		CLAY			
Mat3:		01			
Mat3 Desc:		FILL			
Formation Top Depth:		0.0			
Formation End Depth:		0.6000000238418579			
Formation End Depth UOM:		m			
<b><u>Annular Space/Abandonment Sealing Record</u></b>					
Plug ID:		1007423370			
Layer:		2			
Plug From:		0.30000001192092896			
Plug To:		2.200000047683716			
Plug Depth UOM:		m			
<b><u>Annular Space/Abandonment Sealing Record</u></b>					
Plug ID:		1007423220			
Layer:		1			
Plug From:					
Plug To:					
Plug Depth UOM:		m			
<b><u>Annular Space/Abandonment Sealing Record</u></b>					
Plug ID:		1007423369			
Layer:		1			
Plug From:		0.0			
Plug To:		0.30000001192092896			
Plug Depth UOM:		m			
<b><u>Method of Construction &amp; Well Use</u></b>					
Method Construction ID:		1007422615			
Method Construction Code:		6			
Method Construction:		Boring			
Other Method Construction:					
<b><u>Pipe Information</u></b>					
Pipe ID:		1007422460			
Casing No:		0			
Comment:					
Alt Name:					
<b><u>Construction Record - Casing</u></b>					
Casing ID:		1007422997			

Map Key	Number of Records	Direction/ Distance (m)	Elev/Diff (m)	Site	DB
<b>Layer:</b>					
		1			
<b>Material:</b>					
		5			
<b>Open Hole or Material:</b>					
		PLASTIC			
<b>Depth From:</b>					
		0.0			
<b>Depth To:</b>					
		2.799999952316284			
<b>Casing Diameter:</b>					
		5.099999904632568			
<b>Casing Diameter UOM:</b>					
		cm			
<b>Casing Depth UOM:</b>					
		m			
<b><u>Construction Record - Screen</u></b>					
<b>Screen ID:</b>					
		1007423074			
<b>Layer:</b>					
		1			
<b>Slot:</b>					
		10			
<b>Screen Top Depth:</b>					
		2.799999952316284			
<b>Screen End Depth:</b>					
		5.800000190734863			
<b>Screen Material:</b>					
		5			
<b>Screen Depth UOM:</b>					
		m			
<b>Screen Diameter UOM:</b>					
		cm			
<b>Screen Diameter:</b>					
		6.400000095367432			
<b><u>Results of Well Yield Testing</u></b>					
<b>Pumping Test Method Desc:</b>					
		1007422461			
<b>Pump Test ID:</b>					
<b>Pump Set At:</b>					
<b>Static Level:</b>					
<b>Final Level After Pumping:</b>					
<b>Recommended Pump Depth:</b>					
<b>Pumping Rate:</b>					
<b>Flowing Rate:</b>					
<b>Recommended Pump Rate:</b>					
<b>Levels UOM:</b>					
		m			
<b>Rate UOM:</b>					
		LPM			
<b>Water State After Test Code:</b>					
<b>Water State After Test:</b>					
<b>Pumping Test Method:</b>					
<b>Pumping Duration HR:</b>					
<b>Pumping Duration MIN:</b>					
<b>Flowing:</b>					
<b><u>Hole Diameter</u></b>					
<b>Hole ID:</b>					
		1007423142			
<b>Diameter:</b>					
		21.0			
<b>Depth From:</b>					
		0.0			
<b>Depth To:</b>					
		5.800000190734863			
<b>Hole Depth UOM:</b>					
		m			
<b>Hole Diameter UOM:</b>					
		cm			
<b><u>Links</u></b>					
<b>Bore Hole ID:</b>					
		1007422228		<b>Tag No:</b>	A264659
<b>Depth M:</b>					
		5.8		<b>Contractor:</b>	6607
<b>Year Completed:</b>					
		2019		<b>Latitude:</b>	43.5766889003162
<b>Well Completed Dt:</b>					
		05/14/2019		<b>Longitude:</b>	-79.7161497011516
<b>Audit No:</b>					
		4LURH7TB		<b>Y:</b>	43.57668889765472
<b>Path:</b>					
		733\7334014.pdf		<b>X:</b>	-79.71614955125501
<a href="#">123</a>	1 of 1	ENE/242.1	159.8 / 3.14	ON	WWIS

Map Key	Number of Records	Direction/ Distance (m)	Elev/Diff (m)	Site	DB
<div> <div> Well ID: 7287634  Construction Date:  Use 1st:  Use 2nd:  Final Well Status:  Water Type:  Casing Material:  Audit No: C37207  Tag: A198626  Constructn Method:  Elevation (m):  Elevatn Reliabilty:  Depth to Bedrock:  Well Depth:  Overburden/Bedrock:  Pump Rate:  Static Water Level:  Clear/Cloudy:  Municipality: MISSISSAUGA CITY  Site Info:   PDF URL (Map):   Additional Detail(s) (Map) </div> <div> Flowing (Y/N):  Flow Rate:  Data Entry Status: Yes  Data Src:  Date Received: 06/05/2017  Selected Flag: TRUE  Abandonment Rec:  Contractor: 7147  Form Version: 8  Owner:  County: PEEL  Lot:  Concession:  Concession Name:  Easting NAD83:  Northing NAD83:  Zone:  UTM Reliability: </div> </div>					
<div> <div> Well Completed Date:  Year Completed:  Depth (m):  Latitude: 43.5808013930483  Longitude: -79.7119378255734  Path: </div> <div> Bore Hole Information </div> </div>					
<div> <div> Bore Hole ID: 1006503696  DP2BR:  Spatial Status:  Code OB:  Code OB Desc:  Open Hole:  Cluster Kind:  Date Completed:  Remarks:  Loc Method Desc: on Water Well Record  Elevrc Desc:  Location Source Date:  Improvement Location Source:  Improvement Location Method:  Source Revision Comment:  Supplier Comment: </div> <div> Elevation:  Elevrc:  Zone: 17  East83: 603994.00  North83: 4826121.00  Org CS: UTM83  UTMRC: 4  UTMRC Desc: margin of error : 30 m - 100 m  Location Method: wwr </div> </div>					
<div> <div> Links </div> <div> <div> Bore Hole ID: 1006503696  Depth M:  Year Completed:  Well Completed Dt:  Audit No: C37207  Path: </div> <div> Tag No: A198626  Contractor: 7147  Latitude: 43.5808013930483  Longitude: -79.7119378255734  Y: 43.58080139083353  X: -79.71193767615537 </div> </div> </div>					
<a href="#">124</a>	1 of 1	E/243.2	159.8 / 3.14	Queen St. and Old Pine St. Mississauga ON	SPL



Map Key	Number of Records	Direction/ Distance (m)	Elev/Diff (m)	Site	DB
<u>Detail(s)</u>					
Waste Class:		241			
Waste Class Name:		HALOGENATED SOLVENTS			
<a href="#">125</a>	2 of 8	N/243.5	156.6 / -0.06	STREETSVILLE 1 HOUR CLEANERS 136 QUEEN STREET SOUTH MISSISSAUGA ON L5M 1K8	GEN
Generator No:		ON2265600			
SIC Code:		812320			
SIC Description:		Dry Cleaning and Laundry Services (except Coin-Operated)			
Approval Years:		2009			
PO Box No:					
Country:					
Status:					
Co Admin:					
Choice of Contact:					
Phone No Admin:					
Contaminated Facility:					
MHSW Facility:					
<u>Detail(s)</u>					
Waste Class:		241			
Waste Class Name:		HALOGENATED SOLVENTS			
<a href="#">125</a>	3 of 8	N/243.5	156.6 / -0.06	STREETSVILLE 1 HOUR CLEANERS 136 QUEEN STREET SOUTH MISSISSAUGA ON L5M 1K8	GEN
Generator No:		ON2265600			
SIC Code:		812320			
SIC Description:		Dry Cleaning and Laundry Services (except Coin-Operated)			
Approval Years:		2010			
PO Box No:					
Country:					
Status:					
Co Admin:					
Choice of Contact:					
Phone No Admin:					
Contaminated Facility:					
MHSW Facility:					
<u>Detail(s)</u>					
Waste Class:		241			
Waste Class Name:		HALOGENATED SOLVENTS			
<a href="#">125</a>	4 of 8	N/243.5	156.6 / -0.06	STREETSVILLE 1 HOUR CLEANERS 136 QUEEN STREET SOUTH MISSISSAUGA ON L5M 1K8	GEN
Generator No:		ON2265600			
SIC Code:		812320			
SIC Description:		Dry Cleaning and Laundry Services (except Coin-Operated)			
Approval Years:		2011			
PO Box No:					
Country:					
Status:					



Map Key	Number of Records	Direction/ Distance (m)	Elev/Diff (m)	Site	DB
<b>Co Admin:</b> <b>Choice of Contact:</b> <b>Phone No Admin:</b> <b>Contaminated Facility:</b> <b>MHSW Facility:</b>					
<b><u>Detail(s)</u></b>					
<b>Waste Class:</b> <b>Waste Class Name:</b>		241 HALOGENATED SOLVENTS			
<a href="#">125</a>	5 of 8	N/243.5	156.6 / -0.06	STREETSVILLE 1 HOUR CLEANERS 136 QUEEN STREET SOUTH MISSISSAUGA ON L5M 1K8	GEN
<b>Generator No:</b> <b>SIC Code:</b> <b>SIC Description:</b> <b>Approval Years:</b> <b>PO Box No:</b> <b>Country:</b> <b>Status:</b> <b>Co Admin:</b> <b>Choice of Contact:</b> <b>Phone No Admin:</b> <b>Contaminated Facility:</b> <b>MHSW Facility:</b>		ON2265600 812320 Dry Cleaning and Laundry Services (except Coin-Operated) 2012  <			

Map Key	Number of Records	Direction/ Distance (m)	Elev/Diff (m)	Site	DB
Type of Reporter:					
<u>Waste Quantity by Year</u>					
Reporting Year:	2010				
Quantity of PERC (kg):	435				
Total Waste Water (kg):	0				
Total Waste Water (L):	-				
Total Residue (kg):	80				
Total Residue (L):	-				
Total Mix (kg):	10				
Total Mix (L):	-				
Request for Confidentiality:	No				
Reason for Confidentiality:					
Reporting Year:	2009				
Quantity of PERC (kg):	147				
Total Waste Water (kg):	0				
Total Waste Water (L):	-				
Total Residue (kg):	82				
Total Residue (L):	-				
Total Mix (kg):	0				
Total Mix (L):	-				
Request for Confidentiality:	No				
Reason for Confidentiality:					
Reporting Year:	2008				
Quantity of PERC (kg):	-				
Total Waste Water (kg):	-				
Total Waste Water (L):	-				
Total Residue (kg):	-				
Total Residue (L):	-				
Total Mix (kg):	-				
Total Mix (L):	-				
Request for Confidentiality:	No				
Reason for Confidentiality:					
Reporting Year:	2007				
Quantity of PERC (kg):	184				
Total Waste Water (kg):	-				
Total Waste Water (L):	-				
Total Residue (kg):	-				
Total Residue (L):	-				
Total Mix (kg):	-				
Total Mix (L):	-				
Request for Confidentiality:	No				
Reason for Confidentiality:	N/A				
Reporting Year:	2006				
Quantity of PERC (kg):	129.6				
Total Waste Water (kg):	0				
Total Waste Water (L):	-				
Total Residue (kg):	0				
Total Residue (L):	-				
Total Mix (kg):	50				
Total Mix (L):	-				
Request for Confidentiality:	No				
Reason for Confidentiality:	N/A				
<a href="#">125</a>	8 of 8	N/243.5	156.6 / -0.06	Streetville 1 Hour Cleaners 136 Queen St. South Mississauga ON L8M1K8	CDRY
Legal Name of Company:					

<a href="#">126</a>	1 of 1	SSW/245.3	154.8 / -1.90	86 thomas st. Mississauga ON	WWIS
Well ID:	7355352			Flowing (Y/N):	
Construction Date:				Flow Rate:	
Use 1st:	Monitoring			Data Entry Status:	
Use 2nd:				Data Src:	
Final Well Status:	Observation Wells			Date Received:	03/09/2020
Water Type:				Selected Flag:	TRUE
Casing Material:				Abandonment Rec:	
Audit No:	Z329859			Contractor:	6946
Tag:	A290528			Form Version:	7
Constructn Method:				Owner:	
Elevation (m):				County:	PEEL
Elevatn Reliabilty:				Lot:	
Depth to Bedrock:				Concession:	
Well Depth:				Concession Name:	
Overburden/Bedrock:				Easting NAD83:	
Pump Rate:				Northing NAD83:	
Static Water Level:				Zone:	
Clear/Cloudy:				UTM Reliability:	
Municipality:	MISSISSAUGA CITY				
Site Info:					

**PDF URL (Map):**

***Additional Detail(s) (Map)***

**Well Completed Date:**  
**Year Completed:**  
**Depth (m):** 5.1816  
**Latitude:** 43.5767563631824  
**Longitude:** -79.7165445873651  
**Path:**

### **Bore Hole Information**

<b>Bore Hole ID:</b>	1008221817	<b>Elevation:</b>	
<b>DP2BR:</b>		<b>Elevrc:</b>	
<b>Spatial Status:</b>		<b>Zone:</b>	17
<b>Code OB:</b>		<b>East83:</b>	603629.00
<b>Code OB Desc:</b>		<b>North83:</b>	4825666.00
<b>Open Hole:</b>		<b>Org CS:</b>	UTM83
<b>Cluster Kind:</b>		<b>UTMRC:</b>	4
<b>Date Completed:</b>		<b>UTMRC Desc:</b>	margin of error : 30 m - 100 m
<b>Remarks:</b>		<b>Location Method:</b>	wwr

Map Key	Number of Records	Direction/ Distance (m)	Elev/Diff (m)	Site	DB
<hr/>					
Loc Method Desc:		on Water Well Record			
Elevrc Desc:					
Location Source Date:					
Improvement Location Source:					
Improvement Location Method:					
Source Revision Comment:					
Supplier Comment:					
<u>Overburden and Bedrock</u>					
<u>Materials Interval</u>					
Formation ID:		1008290535			
Layer:		2			
Color:		2			
General Color:		GREY			
Mat1:		05			
Most Common Material:		CLAY			
Mat2:		84			
Mat2 Desc:		SILTY			
Mat3:					
Mat3 Desc:					
Formation Top Depth:		5.0			
Formation End Depth:		17.0			
Formation End Depth UOM:		ft			
<u>Overburden and Bedrock</u>					
<u>Materials Interval</u>					
Formation ID:		1008290534			
Layer:		1			
Color:		6			
General Color:		BROWN			
Mat1:		06			
Most Common Material:		SILT			
Mat2:					
Mat2 Desc:					
Mat3:					
Mat3 Desc:					
Formation Top Depth:		0.0			
Formation End Depth:		5.0			
Formation End Depth UOM:		ft			
<u>Annular Space/Abandonment</u>					
<u>Sealing Record</u>					
Plug ID:		1008291033			
Layer:		1			
Plug From:		0.0			
Plug To:		5.0			
Plug Depth UOM:		ft			
<u>Annular Space/Abandonment</u>					
<u>Sealing Record</u>					
Plug ID:		1008291034			
Layer:		2			
Plug From:		5.0			
Plug To:		17.0			
Plug Depth UOM:		ft			
<u>Method of Construction &amp; Well</u>					
<u>Use</u>					

Map Key	Number of Records	Direction/ Distance (m)	Elev/Diff (m)	Site	DB
<b>Method Construction ID:</b> 1008291874					
<b>Method Construction Code:</b> E					
<b>Method Construction:</b> Auger					
<b>Other Method Construction:</b>					
<b><u>Pipe Information</u></b>					
<b>Pipe ID:</b> 1008289125					
<b>Casing No:</b> 0					
<b>Comment:</b>					
<b>Alt Name:</b>					
<b><u>Construction Record - Casing</u></b>					
<b>Casing ID:</b> 1008292279					
<b>Layer:</b> 1					
<b>Material:</b> 5					
<b>Open Hole or Material:</b> PLASTIC					
<b>Depth From:</b> 0.0					
<b>Depth To:</b> 7.0					
<b>Casing Diameter:</b> 2.0					
<b>Casing Diameter UOM:</b> Inch					
<b>Casing Depth UOM:</b> ft					
<b><u>Construction Record - Screen</u></b>					
<b>Screen ID:</b> 1008292482					
<b>Layer:</b> 1					
<b>Slot:</b> 10					
<b>Screen Top Depth:</b> 7.0					
<b>Screen End Depth:</b> 17.0					
<b>Screen Material:</b> 5					
<b>Screen Depth UOM:</b> ft					
<b>Screen Diameter UOM:</b> inch					
<b>Screen Diameter:</b> 2.375					
<b><u>Results of Well Yield Testing</u></b>					
<b>Pumping Test Method Desc:</b>					
<b>Pump Test ID:</b> 1008293090					
<b>Pump Set At:</b>					
<b>Static Level:</b>					
<b>Final Level After Pumping:</b>					
<b>Recommended Pump Depth:</b>					
<b>Pumping Rate:</b>					
<b>Flowing Rate:</b>					
<b>Recommended Pump Rate:</b>					
<b>Levels UOM:</b> ft					
<b>Rate UOM:</b> GPM					
<b>Water State After Test Code:</b>					
<b>Water State After Test:</b>					
<b>Pumping Test Method:</b> 0					
<b>Pumping Duration HR:</b>					
<b>Pumping Duration MIN:</b>					
<b>Flowing:</b>					
<b><u>Hole Diameter</u></b>					
<b>Hole ID:</b> 1008291509					
<b>Diameter:</b> 6.0					
<b>Depth From:</b> 0.0					

Map Key	Number of Records	Direction/ Distance (m)	Elev/Diff (m)	Site	DB
Depth To:		17.0			
Hole Depth UOM:		ft			
Hole Diameter UOM:		Inch			
<b>Links</b>					
Bore Hole ID:	1008221817			Tag No:	A290528
Depth M:	5.1816			Contractor:	6946
Year Completed:				Latitude:	43.5767563631824
Well Completed Dt:				Longitude:	-79.7165445873651
Audit No:	Z329859			Y:	43.57675636076049
Path:	735\7355352.pdf			X:	-79.71654443704762
<a href="#">127</a>	1 of 4	N/245.7	157.5 / 0.78	142 Queen Street South Mississauga ON L5M 1K8	EHS
Order No:		20051213014		Nearest Intersection:	
Status:		C		Municipality:	
Report Type:		Site Report		Client Prov/State:	
Report Date:		12/14/2005		Search Radius (km):	
Date Received:		12/13/2005		X:	
Previous Site Name:				Y:	
Lot/Building Size:					
Additional Info Ordered:					
<a href="#">127</a>	2 of 4	N/245.7	157.5 / 0.78	142 Queen Street South Streetsville (Mississauga) ON L5M 1K8	EHS
Order No:		20061108008		Nearest Intersection:	
Status:		C		Municipality:	
Report Type:		Complete Report		Client Prov/State:	
Report Date:		11/16/2006		Search Radius (km):	
Date Received:		11/8/2006		X:	
Previous Site Name:				Y:	
Lot/Building Size:					
Additional Info Ordered:		Fire Insur. Maps And /or Site Plans			
<a href="#">127</a>	3 of 4	N/245.7	157.5 / 0.78	142 Queen Street S Mississauga ON L5M 1K8	EHS
Order No:		20120601009		Nearest Intersection:	
Status:		C		Municipality:	
Report Type:		Custom Report		Client Prov/State:	
Report Date:		13-JUN-12		Search Radius (km):	
Date Received:		01-JUN-12		X:	
Previous Site Name:				Y:	
Lot/Building Size:					
Additional Info Ordered:					
<a href="#">127</a>	4 of 4	N/245.7	157.5 / 0.78	DEZEN REALTY COMPANY LIMITED 142 QUEEN STREET SOUTH, MISSISSAUGA, ON L5M 1K8 Mississauga ON	RSC
RSC ID:		223395		Cert Date:	
RA No:				Cert Prop Use No:	
RSC Type:		Phase 1 and 2 RSC		Intended Prop Use:	
Curr Property Use:		Commercial		Qual Person Name:	
Ministry District:		Halton-Peel District Office		Stratified (Y/N):	

<b>Map Key</b>	<b>Number of Records</b>	<b>Direction/ Distance (m)</b>	<b>Elev/Diff (m)</b>	<b>Site</b>	<b>DB</b>
----------------	------------------------------	------------------------------------	--------------------------	-------------	-----------

<b>Filing Date:</b>	2017/05/10	<b>Audit (Y/N):</b>	
<b>Date Ack:</b>		<b>Entire Leg Prop. (Y/N):</b>	
<b>Date Returned:</b>		<b>Accuracy Estimate:</b>	
<b>Restoration Type:</b>		<b>Telephone:</b>	
<b>Soil Type:</b>		<b>Fax:</b>	
<b>Criteria:</b>		<b>Email:</b>	
<b>CPU Issued Sect</b>			
<b>1686:</b>			
<b>Asmt Roll No:</b>	05120004171000000006, 05120004170000000008, 05120004173000000002		
<b>Prop ID No (PIN):</b>	13128-0476 (LT), 13128-0477 (LT)		
<b>Property Municipal Address:</b>	148 QUEEN STREET SOUTH, MISSISSAUGA, ON L5M 1K8, 142 QUEEN STREET SOUTH, MISSISSAUGA, ON L5M 1K8, 128 QUEEN STREET SOUTH, MISSISSAUGA, ON L5M 1K8		
<b>Mailing Address:</b>			
<b>Latitude &amp; Latitude:</b>			
<b>UTM Coordinates:</b>			
<b>Consultant:</b>			
<b>Legal Desc:</b>			
<b>Measurement Method:</b>			
<b>Applicable Standards:</b>			
<b>RSC PDF:</b>	<a href="https://www.lrcsde.lrc.gov.on.ca/BFISWebPublic/pub/viewDocument.action?attachmentId=80492&amp;fileName=BROWNFIELDS-E.pdf">https://www.lrcsde.lrc.gov.on.ca/BFISWebPublic/pub/viewDocument.action?attachmentId=80492&amp;fileName=BROWNFIELDS-E.pdf</a>		

### ***Document(s) Detail***

<b>Document Heading:</b>	Supporting Documents
<b>Document Name:</b>	Certificate of Status.pdf
<b>Document Type:</b>	Certificate of Status
<b>Document Link:</b>	<a href="https://www.lrcsde.lrc.gov.on.ca/BFISWebPublic/pub/viewDocument.action?attachmentId=80491&amp;fileName=Certificate+of+Status.pdf">https://www.lrcsde.lrc.gov.on.ca/BFISWebPublic/pub/viewDocument.action?attachmentId=80491&amp;fileName=Certificate+of+Status.pdf</a>

**Document Heading:** Supporting Documents  
**Document Name:** Lawyer Letter.pdf  
**Document Type:** Lawyer's letter consisting of a legal description of the property  
**Document Link:** <https://www.lrcsde.lrc.gov.on.ca/BFISWebPublic/pub/viewDocument.action?attachmentId=80486&fileName=Lawyer+Letter.pdf>

**Document Heading:** Supporting Documents  
**Document Name:** Survey Plan.pdf  
**Document Type:** A Current plan of Survey  
**Document Link:** <https://www.lrcsde.lrc.gov.on.ca/BFISWebPublic/pub/viewDocument.action?attachmentId=80485&fileName=Survey+Plan.pdf>

<b>Document Heading:</b>	Supporting Documents
<b>Document Name:</b>	Parcel Registry.pdf
<b>Document Type:</b>	Copy of any deed(s), transfer(s) or other document(s)
<b>Document Link:</b>	<a href="https://www.lrcsde.lrc.gov.on.ca/BFISWebPublic/pub/viewDocument.action?attachmentId=80489&amp;fileName=Parcel+Registry.pdf">https://www.lrcsde.lrc.gov.on.ca/BFISWebPublic/pub/viewDocument.action?attachmentId=80489&amp;fileName=Parcel+Registry.pdf</a>

**Document Heading:** Supporting Documents  
**Document Name:** APEC\_Table rev Apr 28-2017.pdf  
**Document Type:** Area(s) of Potential Environmental Concern  
**Document Link:** [https://www.lrcsde.lrc.gov.on.ca/BFISWebPublic/pub/viewDocument.action?attachmentId=80487&fileName=APEC\\_Table+rev+Apr+28-2017.pdf](https://www.lrcsde.lrc.gov.on.ca/BFISWebPublic/pub/viewDocument.action?attachmentId=80487&fileName=APEC_Table+rev+Apr+28-2017.pdf)

<b>Document Heading:</b>	Supporting Documents
<b>Document Name:</b>	Table of Current and Past Uses.pdf
<b>Document Type:</b>	Table of Current and Past Property Use
<b>Document Link:</b>	<a href="https://www.lrcsde.lrc.gov.on.ca/BFISWebPublic/pub/viewDocument.action?attachmentId=80488&amp;fileName=Table+of+Current+and+Past+Uses.pdf">https://www.lrcsde.lrc.gov.on.ca/BFISWebPublic/pub/viewDocument.action?attachmentId=80488&amp;fileName=Table+of+Current+and+Past+Uses.pdf</a>

**Document Heading:** Supporting Documents  
**Document Name:** Phase Two CSM.pdf

Map Key	Number of Records	Direction/ Distance (m)	Elev/Diff (m)	Site	DB
Document Type:		Phase 2 Conceptual Site Model			
Document Link:		https://www.lrcsde.lrc.gov.on.ca/BFISWebPublic/pub/viewDocument.action?attachmentId=80493&fileName=Phase+Two+CSM.pdf			
128	1 of 1	NNE/246.2	161.4 / 4.65	170 CHURCH STREET Mississauga ON	WWIS
Well ID:		7151892		Flowing (Y/N):	
Construction Date:				Flow Rate:	
Use 1st:		Monitoring and Test Hole		Data Entry Status:	
Use 2nd:		0		Data Src:	
Final Well Status:		Monitoring and Test Hole		Date Received:	09/24/2010
Water Type:				Selected Flag:	TRUE
Casing Material:				Abandonment Rec:	
Audit No:		Z121886		Contractor:	7241
Tag:		A096547		Form Version:	7
Constructn Method:				Owner:	
Elevation (m):				County:	PEEL
Elevatn Reliabilty:				Lot:	
Depth to Bedrock:				Concession:	
Well Depth:				Concession Name:	
Overburden/Bedrock:				Easting NAD83:	
Pump Rate:				Northing NAD83:	
Static Water Level:				Zone:	
Clear/Cloudy:				UTM Reliability:	
Municipality:		MISSISSAUGA CITY			
Site Info:		WKQ-002938/A0-A04			
PDF URL (Map):		https://d2khazk8e83rdv.cloudfront.net/moe_mapping/downloads/2Water/Wells_pdfs/715\7151892.pdf			
Additional Detail(s) (Map)					
Well Completed Date:		08/20/2010			
Year Completed:		2010			
Depth (m):		6.096			
Latitude:		43.5825206553046			
Longitude:		-79.7142916971225			
Path:		715\7151892.pdf			
Bore Hole Information					
Bore Hole ID:		1003339564		Elevation:	
DP2BR:				Elevrc:	
Spatial Status:				Zone:	17
Code OB:				East83:	603801.00
Code OB Desc:				North83:	4826309.00
Open Hole:				Org CS:	UTM83
Cluster Kind:				UTMRC:	4
Date Completed:		08/20/2010		UTMRC Desc:	margin of error : 30 m - 100 m
Remarks:				Location Method:	wwr
Loc Method Desc:		on Water Well Record			
Elevrc Desc:					
Location Source Date:					
Improvement Location Source:					
Improvement Location Method:					
Source Revision Comment:					
Supplier Comment:					
Overburden and Bedrock					
Materials Interval					
Formation ID:		1003509620			



Map Key	Number of Records	Direction/ Distance (m)	Elev/Diff (m)	Site	DB
Layer:		2			
Color:		2			
General Color:		GREY			
Mat1:		05			
Most Common Material:		CLAY			
Mat2:		06			
Mat2 Desc:		SILT			
Mat3:		66			
Mat3 Desc:		DENSE			
Formation Top Depth:		15.0			
Formation End Depth:		20.0			
Formation End Depth UOM:		ft			
<b><u>Overburden and Bedrock</u></b>					
<b><u>Materials Interval</u></b>					
Formation ID:		1003509619			
Layer:		1			
Color:		6			
General Color:		BROWN			
Mat1:		28			
Most Common Material:		SAND			
Mat2:		06			
Mat2 Desc:		SILT			
Mat3:		66			
Mat3 Desc:		DENSE			
Formation Top Depth:		0.0			
Formation End Depth:		15.0			
Formation End Depth UOM:		ft			
<b><u>Annular Space/Abandonment</u></b>					
<b><u>Sealing Record</u></b>					
Plug ID:		1003509623			
Layer:		2			
Plug From:		1.0			
Plug To:		9.0			
Plug Depth UOM:		ft			
<b><u>Annular Space/Abandonment</u></b>					
<b><u>Sealing Record</u></b>					
Plug ID:		1003509622			
Layer:		1			
Plug From:		0.0			
Plug To:		1.0			
Plug Depth UOM:		ft			
<b><u>Annular Space/Abandonment</u></b>					
<b><u>Sealing Record</u></b>					
Plug ID:		1003509624			
Layer:		3			
Plug From:		9.0			
Plug To:		20.0			
Plug Depth UOM:		ft			
<b><u>Method of Construction &amp; Well</u></b>					
<b><u>Use</u></b>					
Method Construction ID:		1003509630			
Method Construction Code:		B			

Map Key	Number of Records	Direction/ Distance (m)	Elev/Diff (m)	Site	DB
Method Construction:		Other Method			
Other Method Construction:		DIRECT PUSH			
<u>Pipe Information</u>					
Pipe ID:		1003509618			
Casing No:		0			
Comment:					
Alt Name:					
<u>Construction Record - Casing</u>					
Casing ID:		1003509626			
Layer:		1			
Material:		5			
Open Hole or Material:		PLASTIC			
Depth From:		0.0			
Depth To:		10.0			
Casing Diameter:		1.5			
Casing Diameter UOM:		inch			
Casing Depth UOM:		ft			
<u>Construction Record - Screen</u>					
Screen ID:		1003509627			
Layer:		1			
Slot:		10			
Screen Top Depth:		10.0			
Screen End Depth:		20.0			
Screen Material:		5			
Screen Depth UOM:		ft			
Screen Diameter UOM:		inch			
Screen Diameter:		1.75			
<u>Water Details</u>					
Water ID:		1003509625			
Layer:					
Kind Code:					
Kind:					
Water Found Depth:					
Water Found Depth UOM:		ft			
<u>Hole Diameter</u>					
Hole ID:		1003509621			
Diameter:		10.920000076293945			
Depth From:		0.0			
Depth To:		20.0			
Hole Depth UOM:		ft			
Hole Diameter UOM:		inch			
<u>Links</u>					
Bore Hole ID:		1003339564	Tag No:		A096547
Depth M:		6.096	Contractor:		7241
Year Completed:		2010	Latitude:		43.5825206553046
Well Completed Dt:		08/20/2010	Longitude:		-79.7142916971225
Audit No:		Z121886	Y:		43.58252065275787
Path:		715\7151892.pdf	X:		-79.71429154696304

Map Key	Number of Records	Direction/ Distance (m)	Elev/Diff (m)	Site	DB
<a href="#">129</a>	1 of 1	N/246.3	157.5 / 0.78	ON	<a href="#">WWIS</a>
<div> <div> Well ID: 7267036  Construction Date:  Use 1st:  Use 2nd:  Final Well Status:  Water Type:  Casing Material:  Audit No: C32446  Tag: A198588  Constructn Method:  Elevation (m):  Elevatn Reliabilty:  Depth to Bedrock:  Well Depth:  Overburden/Bedrock:  Pump Rate:  Static Water Level:  Clear/Cloudy:  Municipality: MISSISSAUGA CITY  Site Info: </div> <div> Flowing (Y/N):  Flow Rate:  Data Entry Status: Yes  Data Src:  Date Received: 07/20/2016  Selected Flag: TRUE  Abandonment Rec:  Contractor: 7147  Form Version: 8  Owner:  County: PEEL  Lot:  Concession:  Concession Name:  Easting NAD83:  Northing NAD83:  Zone:  UTM Reliability: </div> </div>					
PDF URL (Map):					
Additional Detail(s) (Map)					
Well Completed Date: Year Completed: Depth (m): Latitude: 43.5828529827134 Longitude: -79.7158205177213 Path:					
Bore Hole Information					
<div> <div> Bore Hole ID: 1006151891  DP2BR:  Spatial Status:  Code OB:  Code OB Desc:  Open Hole:  Cluster Kind:  Date Completed:  Remarks:  Loc Method Desc: on Water Well Record  Elevrc Desc:  Location Source Date:  Improvement Location Source:  Improvement Location Method:  Source Revision Comment:  Supplier Comment: </div> <div> Elevation:  Elevrc:  Zone: 17  East83: 603677.00  North83: 4826344.00  Org CS: UTM83  UTMRC: 4  UTMRC Desc: margin of error : 30 m - 100 m  Location Method: wwr </div> </div>					
Links					
<div> <div> Bore Hole ID: 1006151891  Depth M:  Year Completed:  Well Completed Dt:  Audit No: C32446  Path: </div> <div> Tag No: A198588  Contractor: 7147  Latitude: 43.5828529827134  Longitude: -79.7158205177213  Y: 43.582852980910296  X: -79.7158203685681 </div> </div>					

Map Key	Number of Records	Direction/ Distance (m)	Elev/Diff (m)	Site	DB
<a href="#">130</a>	1 of 4	E/248.6	159.8 / 3.14	Mail Boxes Etc. 251 Queen St S Unit 3 Mississauga ON L5M 1L7	SCT
Established:		1988			
Plant Size (ft²):		1000			
Employment:		2			
--Details--					
Description:		Quick Printing			
SIC/NAICS Code:		323114			
Description:		Digital Printing			
SIC/NAICS Code:		323115			
Description:		Other Printing			
SIC/NAICS Code:		323119			
Description:		Other Support Activities for Transportation			
SIC/NAICS Code:		488990			
Description:		Postal Service			
SIC/NAICS Code:		491110			
Description:		Wired Telecommunications Carriers			
SIC/NAICS Code:		517110			
Description:		Data Processing, Hosting, and Related Services			
SIC/NAICS Code:		518210			
Description:		Graphic Design Services			
SIC/NAICS Code:		541430			
Description:		Direct Mail Advertising			
SIC/NAICS Code:		541860			
Description:		Business Service Centres			
SIC/NAICS Code:		561430			
Description:		Couriers			
SIC/NAICS Code:		492110			
<a href="#">130</a>	2 of 4	E/248.6	159.8 / 3.14	The UPS Store 251 Queen St S Unit 3 Mississauga ON L5M 1L7	SCT
Established:		01-AUG-88			
Plant Size (ft²):		1000			
Employment:					
--Details--					
Description:		Wired Telecommunications Carriers (except Cable)			
SIC/NAICS Code:		517111			
Description:		Document Preparation Services			
SIC/NAICS Code:		561410			
Description:		Direct Mail Advertising			
SIC/NAICS Code:		541860			
Description:		Other Support Activities for Transportation			

Map Key	Number of Records	Direction/ Distance (m)	Elev/Diff (m)	Site	DB
<hr/>					
<b>SIC/NAICS Code:</b>		488990			
<b>Description:</b>		Business Service Centres			
<b>SIC/NAICS Code:</b>		561430			
<b>Description:</b>		Other Printing			
<b>SIC/NAICS Code:</b>		323119			
<b>Description:</b>		Digital Printing			
<b>SIC/NAICS Code:</b>		323115			
<b>Description:</b>		Graphic Design Services			
<b>SIC/NAICS Code:</b>		541430			
<b>Description:</b>		Manifold Business Forms Printing			
<b>SIC/NAICS Code:</b>		323116			
<b>Description:</b>		Quick Printing			
<b>SIC/NAICS Code:</b>		323114			
<b>Description:</b>		Couriers			
<b>SIC/NAICS Code:</b>		492110			
<b>Description:</b>		Postal Service			
<b>SIC/NAICS Code:</b>		491110			
<b>Description:</b>		Data Processing, Hosting, and Related Services			
<b>SIC/NAICS Code:</b>		518210			
<hr/>					
<a href="#"><u>130</u></a>	3 of 4	<b>E/248.6</b>	<b>159.8 / 3.14</b>	<b>DMSource Corp. 251 Queen St S Unit 3 Suite 207 Mississauga ON L5M 1L7</b>	<b>SCT</b>
<b>Established:</b>		01-AUG-07			
<b>Plant Size (ft²):</b>					
<b>Employment:</b>					
<b>--Details--</b>					
<b>Description:</b>		Computer Systems Design and Related Services			
<b>SIC/NAICS Code:</b>		541510			
<b>Description:</b>		Software Publishers			
<b>SIC/NAICS Code:</b>		511210			
<b>Description:</b>		Computer Systems Design and Related Services			
<b>SIC/NAICS Code:</b>		541510			
<hr/>					
<a href="#"><u>130</u></a>	4 of 4	<b>E/248.6</b>	<b>159.8 / 3.14</b>	<b>251 Queen Street South, Streetsville Mississauga ON</b>	<b>SPL</b>
<b>Ref No:</b>	2072-9W8T38			<b>Municipality No:</b>	
<b>Year:</b>				<b>Nature of Damage:</b>	
<b>Incident Dt:</b>	5/5/2015			<b>Discharger Report:</b>	
<b>MOE Response:</b>	N			<b>Material Group:</b>	
<b>Dt MOE Arvl on Scn:</b>				<b>Health/Env Conseq:</b>	
<b>MOE Reported Dt:</b>	5/5/2015			<b>Agency Involved:</b>	
<b>Dt Document Closed:</b>	6/2/2015				
<b>Site No:</b>	NA				
<b>Site County/District:</b>					
<b>Site Geo Ref Meth:</b>					
<b>Site District Office:</b>					

Map Key	Number of Records	Direction/ Distance (m)	Elev/Diff (m)	Site	DB
<b>Nearest Watercourse:</b>					
<b>Site Name:</b>		Osmow's Grill<UNOFFICIAL>			
<b>Site Address:</b>		251 Queen Street South, Streetsville			
<b>Site Region:</b>					
<b>Site Municipality:</b>		Mississauga			
<b>Site Lot:</b>					
<b>Site Conc:</b>					
<b>Site Geo Ref Accu:</b>					
<b>Site Map Datum:</b>					
<b>Northing:</b>					
<b>Easting:</b>					
<b>Incident Cause:</b>		Leak/Break			
<b>Incident Event:</b>					
<b>Environment Impact:</b>					
<b>Nature of Impact:</b>		Land			
<b>Contaminant Qty:</b>		0 other - see incident description			
<b>System Facility Address:</b>					
<b>Client Name:</b>					
<b>Client Type:</b>					
<b>Call Report Location Geodata:</b>					
<b>Contaminant Code:</b>		14			
<b>Contaminant Name:</b>		GREASE (N.O.S.)			
<b>Contaminant Limit 1:</b>					
<b>Contam Limit Freq 1:</b>					
<b>Contaminant UN No 1:</b>					
<b>Receiving Medium:</b>					
<b>Receiving Environment:</b>					
<b>Incident Reason:</b>		Improper Storage			
<b>Incident Summary:</b>		Osmow's Grill Grease to CB			
<b>Activity Preceding Spill:</b>					
<b>Property 2nd Watershed:</b>					
<b>Property Tertiary Watershed:</b>					
<b>Sector Type:</b>					
<b>SAC Action Class:</b>		Primary Assessment of Incident			
<b>Source Type:</b>					

<a href="#">131</a>	1 of 39	NW/250.1	158.7 / 2.01	MISSISSAUGA HYDRO 128 QUEEN ST SOUTH, LOADING AREA BEHIND THE TRADITION FOODS CO. TRANSFORMER MISSISSAUGA CITY ON L5M 1K8	SPL
<b>Ref No:</b>		158722		<b>Municipality No:</b>	21102
<b>Year:</b>				<b>Nature of Damage:</b>	
<b>Incident Dt:</b>		8/6/1998		<b>Discharger Report:</b>	
<b>MOE Response:</b>				<b>Material Group:</b>	
<b>Dt MOE Arvl on Scn:</b>				<b>Health/Env Conseq:</b>	
<b>MOE Reported Dt:</b>		8/6/1998		<b>Agency Involved:</b>	REGION OF PEEL & MISSISSAUGA HYDRO
<b>Dt Document Closed:</b>					
<b>Site No:</b>					
<b>Site County/District:</b>					
<b>Site Geo Ref Meth:</b>					
<b>Site District Office:</b>					
<b>Nearest Watercourse:</b>					
<b>Site Name:</b>					
<b>Site Address:</b>					
<b>Site Region:</b>					
<b>Site Municipality:</b>		MISSISSAUGA CITY			
<b>Site Lot:</b>					
<b>Site Conc:</b>					
<b>Site Geo Ref Accu:</b>					
<b>Site Map Datum:</b>					
<b>Northing:</b>					
<b>Easting:</b>					
<b>Incident Cause:</b>		COOLING SYSTEM LEAK			

Map Key	Number of Records	Direction/ Distance (m)	Elev/Diff (m)	Site	DB
<b>Incident Event:</b> <b>Environment Impact:</b> NOT ANTICIPATED <b>Nature of Impact:</b> <b>Contaminant Qty:</b> <b>System Facility Address:</b> <b>Client Name:</b> <b>Client Type:</b> <b>Call Report Location Geodata:</b> <b>Contaminant Code:</b> <b>Contaminant Name:</b> <b>Contaminant Limit 1:</b> <b>Contam Limit Freq 1:</b> <b>Contaminant UN No 1:</b> <b>Receiving Medium:</b> LAND <b>Receiving Environment:</b> <b>Incident Reason:</b> OTHER <b>Incident Summary:</b> MISSISSAUGA HYDRO- 45 L NON PCB'S OIL LEAK TO GRDTRUCK HIT POLE,WILL CLEAN <b>Activity Preceding Spill:</b> <b>Property 2nd Watershed:</b> <b>Property Tertiary Watershed:</b> <b>Sector Type:</b> <b>SAC Action Class:</b> <b>Source Type:</b>					
<a href="#">131</a>	2 of 39	NW/250.1	158.7 / 2.01	HUGHES SALES 128 QUEEN ST S MISSISSAUGA ON L5M 1K8	SCT
<b>Established:</b> 0 <b>Plant Size (ft²):</b> <b>Employment:</b> 2					
<b>--Details--</b> <b>Description:</b> COMMERCIAL PRINTING, LITHOGRAPHIC <b>SIC/NAICS Code:</b> 2752					
<a href="#">131</a>	3 of 39	NW/250.1	158.7 / 2.01	COMP-U-STITCH INC. 128 Queen St S Mississauga ON L5M 1K8	SCT
<b>Established:</b> 1987 <b>Plant Size (ft²):</b> 0 <b>Employment:</b> 2					
<b>--Details--</b> <b>Description:</b> Manufacturing and Reproducing Magnetic and Optical Media <b>SIC/NAICS Code:</b> 334610					
<a href="#">131</a>	4 of 39	NW/250.1	158.7 / 2.01	BANK OF NOVA SCOTIA SERV-WAY INTERNATIONAL INC. (BANKRUPTCY) 128 QUEEN ST. S. STREETSVILLE ON L5M 1K8	GEN
<b>Generator No:</b> ON0031802 <b>SIC Code:</b> 7021 <b>SIC Description:</b> CHARTERED BANK <b>Approval Years:</b> 86,87,88,89,90 <b>PO Box No:</b> <b>Country:</b>					

Map Key	Number of Records	Direction/ Distance (m)	Elev/Diff (m)	Site	DB
<b>Status:</b> <b>Co Admin:</b> <b>Choice of Contact:</b> <b>Phone No Admin:</b> <b>Contaminated Facility:</b> <b>MHSW Facility:</b>					
<b><u>Detail(s)</u></b>					
<b>Waste Class:</b>		232			
<b>Waste Class Name:</b>		POLYMERIC RESINS			
<a href="#">131</a>	5 of 39	NW/250.1	158.7 / 2.01	BANK OF NOVA SCOTIA 04-224 SERV-WAY INTERNATIONAL INC. (BANKRUPTCY) 128 QUEEN ST. S. STREETSVILLE ON L5M 1K8	GEN
<b>Generator No:</b>		ON0031802			
<b>SIC Code:</b>		7021			
<b>SIC Description:</b>		CHARTERED BANK			
<b>Approval Years:</b>		92,93,94,95,96,97			
<b>PO Box No:</b>					
<b>Country:</b>					
<b>Status:</b>					
<b>Co Admin:</b>					
<b>Choice of Contact:</b>					
<b>Phone No Admin:</b>					
<b>Contaminated Facility:</b>					
<b>MHSW Facility:</b>					
<b><u>Detail(s)</u></b>					
<b>Waste Class:</b>		232			
<b>Waste Class Name:</b>		POLYMERIC RESINS			
<a href="#">131</a>	6 of 39	NW/250.1	158.7 / 2.01	PHARMA PLUS DRUGS LTD. 128 QUEEN STREET SOUTH STREETSVILLE ON L5M 1K8	GEN
<b>Generator No:</b>		ON1670616			
<b>SIC Code:</b>		6031			
<b>SIC Description:</b>		PHARMACIES			
<b>Approval Years:</b>		92,93,97			
<b>PO Box No:</b>					
<b>Country:</b>					
<b>Status:</b>					
<b>Co Admin:</b>					
<b>Choice of Contact:</b>					
<b>Phone No Admin:</b>					
<b>Contaminated Facility:</b>					
<b>MHSW Facility:</b>					
<b><u>Detail(s)</u></b>					
<b>Waste Class:</b>		261			
<b>Waste Class Name:</b>		PHARMACEUTICALS			
<b>Waste Class:</b>		312			
<b>Waste Class Name:</b>		PATHOLOGICAL WASTES			



360 [erisinfo.com](http://erisinfo.com) | Environmental Risk Information Services Order No: 23092500655

Map Key	Number of Records	Direction/ Distance (m)	Elev/Diff (m)	Site	DB
<b>MHSW Facility:</b>					
<u><b>Detail(s)</b></u>					
<b>Waste Class:</b>		264			
<b>Waste Class Name:</b>		PHOTOPROCESSING WASTES			
<a href="#"><u>131</u></a>	10 of 39	NW/250.1	158.7 / 2.01	IN YOUR IMAGE PORTRAIT STUDIO INC. 128 QUEEN STREET SOUTH, UNIT 19 MISSISSAUGA ON L5M 1K8	GEN
<b>Generator No:</b>		ON2157600			
<b>SIC Code:</b>		6571			
<b>SIC Description:</b>		CAMERA/PHOTO. SUPPLY			
<b>Approval Years:</b>		96,97,98,99,00,01			
<b>PO Box No:</b>					
<b>Country:</b>					
<b>Status:</b>					
<b>Co Admin:</b>					
<b>Choice of Contact:</b>					
<b>Phone No Admin:</b>					
<b>Contaminated Facility:</b>					
<b>MHSW Facility:</b>					
<u><b>Detail(s)</b></u>					
<b>Waste Class:</b>		264			
<b>Waste Class Name:</b>		PHOTOPROCESSING WASTES			
<a href="#"><u>131</u></a>	11 of 39	NW/250.1	158.7 / 2.01	PHARMA PLUS DRUGS LTD.(OUT OF BUSINESS) 128 QUEEN STREET SOUTH STREETSVILLE ON L5M 1K8	GEN
<b>Generator No:</b>		ON1670616			
<b>SIC Code:</b>		6031			
<b>SIC Description:</b>		PHARMACIES			
<b>Approval Years:</b>		98,99			
<b>PO Box No:</b>					
<b>Country:</b>					
<b>Status:</b>					
<b>Co Admin:</b>					
<b>Choice of Contact:</b>					
<b>Phone No Admin:</b>					
<b>Contaminated Facility:</b>					
<b>MHSW Facility:</b>					
<u><b>Detail(s)</b></u>					
<b>Waste Class:</b>		261			
<b>Waste Class Name:</b>		PHARMACEUTICALS			
<b>Waste Class:</b>		312			
<b>Waste Class Name:</b>		PATHOLOGICAL WASTES			
<a href="#"><u>131</u></a>	12 of 39	NW/250.1	158.7 / 2.01	FURST FOTO KINGDOM 128 QUEEN STREET SOUTH, UNIT 19 MISSISSAUGA ON L5M 1K8	GEN
<b>Generator No:</b>		ON1791400			
<b>SIC Code:</b>		6571			

Map Key	Number of Records	Direction/ Distance (m)	Elev/Diff (m)	Site	DB
<b>SIC Description:</b>		CAMERA/PHOTO. SUPPLY			
<b>Approval Years:</b>		99,00,01			
<b>PO Box No:</b>					
<b>Country:</b>					
<b>Status:</b>					
<b>Co Admin:</b>					
<b>Choice of Contact:</b>					
<b>Phone No Admin:</b>					
<b>Contaminated Facility:</b>					
<b>MHSW Facility:</b>					
<b><u>Detail(s)</u></b>					
<b>Waste Class:</b>		264			
<b>Waste Class Name:</b>		PHOTOPROCESSING WASTES			
<a href="#">131</a>	13 of 39	NW/250.1	158.7 / 2.01	JODHA PHARMACY INC. O/A SHOPPERS DRUG MART #1272 128 QUEEN STREET SOUTH MISSISSAUGA ON L5M 1K8	PES
<b>Detail Licence No:</b>		<b>Operator Box:</b>			
<b>Licence No:</b>		<b>Operator Class:</b>			
<b>Status:</b>		<b>Operator No:</b>			
<b>Approval Date:</b>		<b>Operator Type:</b>			
<b>Report Source:</b>		<b>Oper Area Code:</b>			
<b>Licence Type:</b>		Limited Vendor	<b>Oper Phone No:</b>		
<b>Licence Type Code:</b>		23	<b>Operator Ext:</b>		
<b>Licence Class:</b>			<b>Operator Lot:</b>		
<b>Licence Control:</b>			<b>Oper Concession:</b>		
<b>Latitude:</b>			<b>Operator Region:</b>		
<b>Longitude:</b>			<b>Operator District:</b>		
<b>Lot:</b>			<b>Operator County:</b>		
<b>Concession:</b>			<b>Op Municipality:</b>		
<b>Region:</b>			<b>Post Office Box:</b>		
<b>District:</b>			<b>MOE District:</b>		
<b>County:</b>			<b>SWP Area Name:</b>		
<b>Trade Name:</b>					
<b>PDF URL:</b>					
<a href="#">131</a>	14 of 39	NW/250.1	158.7 / 2.01	Diamonds By Design Inc. 128 Queen St S Mississauga ON L5M 1K8	SCT
<b>Established:</b>		2002			
<b>Plant Size (ft²):</b>		2000			
<b>Employment:</b>					
<b><u>--Details--</u></b>					
<b>Description:</b>		Jewellery and Silverware Manufacturing			
<b>SIC/NAICS Code:</b>		339910			
<b>Description:</b>		Jewellery and Watch Wholesaler-Distributors			
<b>SIC/NAICS Code:</b>		414410			
<b>Description:</b>		All Other Professional, Scientific and Technical Services			
<b>SIC/NAICS Code:</b>		541990			
<b>Description:</b>		Other Personal and Household Goods Repair and Maintenance			
<b>SIC/NAICS Code:</b>		811490			

Map Key	Number of Records	Direction/ Distance (m)	Elev/Diff (m)	Site	DB
<a href="#">131</a>	15 of 39	NW/250.1	158.7 / 2.01	Fenix Tactical 128 Queen St S Suite 42295 Mississauga ON L5M 1K8	SCT
Established: Plant Size (ft²): Employment:		01-AUG-04 3000			
--Details-- Description: SIC/NAICS Code:		Lighting Fixture Manufacturing 335120			
<a href="#">131</a>	16 of 39	NW/250.1	158.7 / 2.01	TAILOR DRUGS LTD. O/A SHOPPERS DRUG MART 128 QUEEN STREET SOUTH MISSISSAUGA ON L5M 1K8	PES
Detail Licence No: Licence No: Status: Approval Date: Report Source: Licence Type: Licence Type Code: Licence Class: Licence Control: Latitude: Longitude: Lot: Concession: Region: District: County: Trade Name: PDF URL:		Vendor		Operator Box: Operator Class: Operator No: Operator Type: Oper Area Code: Oper Phone No: Operator Ext: Operator Lot: Oper Concession: Operator Region: Operator District: Operator County: Op Municipality: Post Office Box: MOE District: SWP Area Name:	
<a href="#">131</a>	17 of 39	NW/250.1	158.7 / 2.01	GREEN SPA 128 QUEEN ST S, PO BOX 42335 MISSISSAUGA ON L5M 1K8	PES
Detail Licence No: Licence No: Status: Approval Date: Report Source: Licence Type: Licence Type Code: Licence Class: Licence Control: Latitude: Longitude: Lot: Concession: Region: District: County: Trade Name: PDF URL:		Operator		Operator Box: Operator Class: Operator No: Operator Type: Oper Area Code: Oper Phone No: Operator Ext: Operator Lot: Oper Concession: Operator Region: Operator District: Operator County: Op Municipality: Post Office Box: MOE District: SWP Area Name:	

Map Key	Number of Records	Direction/ Distance (m)	Elev/Diff (m)	Site	DB
<a href="#">131</a>	18 of 39	NW/250.1	158.7 / 2.01	SHANBHAG DRUGS LTD / SHOPPERS DRUG MART #1272 128 QUEEN ST S MISSISSAUGA ON L5M 1K8	PES
<b>Detail Licence No:</b> <b>Licence No:</b> <b>Status:</b> <b>Approval Date:</b> <b>Report Source:</b> <b>Licence Type:</b> Vendor <b>Licence Type Code:</b> <b>Licence Class:</b> <b>Licence Control:</b> <b>Latitude:</b> <b>Longitude:</b> <b>Lot:</b> <b>Concession:</b> <b>Region:</b> <b>District:</b> <b>County:</b> <b>Trade Name:</b> <b>PDF URL:</b>		<b>Operator Box:</b> <b>Operator Class:</b> <b>Operator No:</b> <b>Operator Type:</b> <b>Oper Area Code:</b> <b>Oper Phone No:</b> <b>Operator Ext:</b> <b>Operator Lot:</b> <b>Oper Concession:</b> <b>Operator Region:</b> <b>Operator District:</b> <b>Operator County:</b> <b>Op Municipality:</b> <b>Post Office Box:</b> <b>MOE District:</b> <b>SWP Area Name:</b>			
<a href="#">131</a>	19 of 39	NW/250.1	158.7 / 2.01	SHANBHAG DRUGS LTD / SHOPPERS DRUG MART #1272 128 QUEEN ST S MISSISSAUGA ON L5M 1K8	PES
<b>Detail Licence No:</b> 23-01-14995-0 <b>Licence No:</b> <b>Status:</b> <b>Approval Date:</b> <b>Report Source:</b> <b>Licence Type:</b> LIMITED <b>Licence Type Code:</b> <b>Licence Class:</b> <b>Licence Control:</b> <b>Latitude:</b> <b>Longitude:</b> <b>Lot:</b> <b>Concession:</b> <b>Region:</b> <b>District:</b> <b>County:</b> <b>Trade Name:</b> <b>PDF URL:</b>		<b>Operator Box:</b> <b>Operator Class:</b> <b>Operator No:</b> <b>Operator Type:</b> <b>Oper Area Code:</b> <b>Oper Phone No:</b> <b>Operator Ext:</b> <b>Operator Lot:</b> <b>Oper Concession:</b> <b>Operator Region:</b> <b>Operator District:</b> <b>Operator County:</b> <b>Op Municipality:</b> <b>Post Office Box:</b> <b>MOE District:</b> <b>SWP Area Name:</b>			
<a href="#">131</a>	20 of 39	NW/250.1	158.7 / 2.01	Queen medical centre 128 queen street south unit 4a Mississauga ON	GEN
<b>Generator No:</b> ON8130903 <b>SIC Code:</b> 621110 <b>SIC Description:</b> Offices of Physicians <b>Approval Years:</b> 2012 <b>PO Box No:</b> <b>Country:</b> <b>Status:</b> <b>Co Admin:</b> <b>Choice of Contact:</b> <b>Phone No Admin:</b>					

Map Key	Number of Records	Direction/ Distance (m)	Elev/Diff (m)	Site	DB
Contaminated Facility: MHSW Facility:					
<a href="#">131</a>	21 of 39	NW/250.1	158.7 / 2.01	Queen medical centre 128 queen street south unit 4a Mississauga ON	GEN
Generator No:		ON8130903			
SIC Code:		621110			
SIC Description:		OFFICES OF PHYSICIANS			
Approval Years:		2013			
PO Box No:					
Country:					
Status:					
Co Admin:					
Choice of Contact:					
Phone No Admin:					
Contaminated Facility:					
MHSW Facility:					
<u>Detail(s)</u>					
Waste Class:		312			
Waste Class Name:		PATHOLOGICAL WASTES			
<a href="#">131</a>	22 of 39	NW/250.1	158.7 / 2.01	128 QUEEN STREET SOUTH, MISSISSAUGA ON	INC
Incident No:		1775898		Any Health Impact:	No
Incident ID:				Any Enviro Impact:	No
Instance No:				Service Interrupted:	Yes
Status Code:				Was Prop Damaged:	Yes
Attribute Category:		FS-Perform L1 Incident Insp		Reside App. Type:	
Context:				Commer App. Type:	
Date of Occurrence:		2015/12/22 00:00:00		Indus App. Type:	
Time of Occurrence:		09:30:00		Institut App. Type:	
Incident Created On:				Venting Type:	
Instance Creation Dt:				Vent Conn Mater:	
Instance Install Dt:				Vent Chimney Mater:	
Occur Insp Start Date:		2015/12/23 00:00:00		Pipeline Type:	
Approx Quant Rel:				Pipeline Involved:	
Tank Capacity:				Pipe Material:	
Fuels Occur Type:		Fire		Depth Ground Cover:	
Fuel Type Involved:		Natural Gas		Regulator Location:	
Enforcement Policy:		NULL		Regulator Type:	
Prc Escalation Req:		NULL		Operation Pressure:	
Tank Material Type:				Liquid Prop Make:	
Tank Storage Type:				Liquid Prop Model:	
Tank Location Type:				Liquid Prop Serial No:	
Pump Flow Rate Cap:				Liquid Prop Notes:	
Task No:		5984719		Equipment Type:	
Notes:				Equipment Model:	
Drainage System:				Serial No:	
Sub Surface Contam.:				Cylinder Capacity:	
Aff Prop Use Water:				Cylinder Cap Units:	
Contam. Migrated:				Cylinder Mat Type:	
Contact Natural Env:				Near Body of Water:	
Incident Location:		128 QUEEN STREET SOUTH, MISSISSAUGA - FIRE			
Occurence Narrative:		A gas metre was hit by a transport truck making a delivery to site.			
Operation Type Involved:		Commercial (e.g. restaurant, business unit, etc)			
Item:					
Item Description:					
Device Installed Location:					

Map Key	Number of Records	Direction/ Distance (m)	Elev/Diff (m)	Site	DB
<a href="#">131</a>	23 of 39	NW/250.1	158.7 / 2.01	128 Queen Str S Mississauga ON L5M 1K8	SPL
<div> <div> <b>Ref No:</b> 8206-A5FLFD  <b>Year:</b>  <b>Incident Dt:</b> 12/22/2015  <b>MOE Response:</b> No  <b>Dt MOE Arvl on Scn:</b>  <b>MOE Reported Dt:</b> 12/22/2015  <b>Dt Document Closed:</b>  <b>Site No:</b> NA  <b>Site County/District:</b>  <b>Site Geo Ref Meth:</b>  <b>Site District Office:</b>  <b>Nearest Watercourse:</b>  <b>Site Name:</b> strip plaza&lt;UNOFFICIAL&gt;  <b>Site Address:</b> 128 Queen Str S  <b>Site Region:</b>  <b>Site Municipality:</b> Mississauga  <b>Site Lot:</b>  <b>Site Conc:</b>  <b>Site Geo Ref Accu:</b>  <b>Site Map Datum:</b>  <b>Northing:</b>  <b>Easting:</b>  <b>Incident Cause:</b>  <b>Incident Event:</b>  <b>Environment Impact:</b>  <b>Nature of Impact:</b>  <b>Contaminant Qty:</b> 0 other - see incident description  <b>System Facility Address:</b>  <b>Client Name:</b>  <b>Client Type:</b>  <b>Call Report Location Geodata:</b>  <b>Contaminant Code:</b> 35  <b>Contaminant Name:</b> NATURAL GAS (METHANE)  <b>Contaminant Limit 1:</b>  <b>Contam Limit Freq 1:</b>  <b>Contaminant UN No 1:</b>  <b>Receiving Medium:</b>  <b>Receiving Environment:</b>  <b>Incident Reason:</b> Operator/Human Error  <b>Incident Summary:</b> TSSA - Enbridge, gas metre hit, fire,  <b>Activity Preceding Spill:</b>  <b>Property 2nd Watershed:</b>  <b>Property Tertiary Watershed:</b>  <b>Sector Type:</b> Miscellaneous Industrial  <b>SAC Action Class:</b> TSSA - Fuel Safety Branch - Hydrocarbon Fuel Release/Spill  <b>Source Type:</b> </div> <div> <b>Municipality No:</b>  <b>Nature of Damage:</b>  <b>Discharger Report:</b>  <b>Material Group:</b>  <b>Health/Env Conseq:</b>  <b>Agency Involved:</b> </div> </div>					

<a href="#">131</a>	24 of 39	NW/250.1	158.7 / 2.01	SHANBHAG DRUGS LTD O/A SHOPPERS DRUG MART #1272 128 QUEEN ST S MISSISSAUGA ON L5M1K8	PES
<div> <div> <b>Detail Licence No:</b>  <b>Licence No:</b> 14995  <b>Status:</b>  <b>Approval Date:</b>  <b>Report Source:</b> Legacy Licenses (Excluding TS)  <b>Licence Type:</b> Limited Vendor </div> <div> <b>Operator Box:</b>  <b>Operator Class:</b>  <b>Operator No:</b>  <b>Operator Type:</b>  <b>Oper Area Code:</b> 905  <b>Oper Phone No:</b> 5670744 </div> </div>					

Map Key	Number of Records	Direction/ Distance (m)	Elev/Diff (m)	Site	DB
Licence Type Code:	23			Operator Ext:	
Licence Class:	01			Operator Lot:	
Licence Control:				Oper Concession:	
Latitude:				Operator Region:	
Longitude:				Operator District:	
Lot:				Operator County:	
Concession:				Op Municipality:	
Region:				Post Office Box:	
District:				MOE District:	
County:				SWP Area Name:	
Trade Name:					
PDF URL:					
<a href="#">131</a>	25 of 39	NW/250.1	158.7 / 2.01	Dezen Realty<UNOFFICIAL> 128 Queen Street South Mississauga ON	SPL
Ref No:	4583-AJ8KCJ			Municipality No:	
Year:				Nature of Damage:	
Incident Dt:	2/3/2017			Discharger Report:	
MOE Response:	No			Material Group:	
Dt MOE Arvl on Scn:				Health/Env Conseq:	
MOE Reported Dt:	2/3/2017			Agency Involved:	
Dt Document Closed:					
Site No:	NA				
Site County/District:					
Site Geo Ref Meth:					
Site District Office:					
Nearest Watercourse:	Lake Ontario				
Site Name:	Location of Water Main Break<UNOFFICIAL>				
Site Address:	128 Queen Street South				
Site Region:					
Site Municipality:	Mississauga				
Site Lot:					
Site Conc:					
Site Geo Ref Accu:					
Site Map Datum:					
Northing:					
Easting:					
Incident Cause:					
Incident Event:	Leak/Break				
Environment Impact:					
Nature of Impact:					
Contaminant Qty:	0 other - see incident description				
System Facility Address:					
Client Name:	Dezen Realty<UNOFFICIAL>				
Client Type:					
Call Report Location Geodata:					
Contaminant Code:	43				
Contaminant Name:	SEDIMENT(SUSPENDED SOLIDS/ SAND/ SILT)				
Contaminant Limit 1:					
Contam Limit Freq 1:					
Contaminant UN No 1:					
Receiving Medium:					
Receiving Environment:	Land; Surface Water				
Incident Reason:	Unknown / N/A				
Incident Summary:	Region of Peel: private watermain break causing sediment to Mullet Creek				
Activity Preceding Spill:					
Property 2nd Watershed:					
Property Tertiary Watershed:					
Sector Type:	Miscellaneous Communal				
SAC Action Class:	Primary Assessment of Spills				
Source Type:					



Map Key	Number of Records	Direction/ Distance (m)	Elev/Diff (m)	Site	DB
<a href="#">131</a>	26 of 39	NW/250.1	158.7 / 2.01	Queen medical centre 128 queen street south unit 4a Mississauga ON L5M1K8	GEN
Generator No:		ON8130903			
SIC Code:		621110			
SIC Description:		OFFICES OF PHYSICIANS			
Approval Years:		2016			
PO Box No:					
Country:		Canada			
Status:					
Co Admin:					
Choice of Contact:		CO_OFFICIAL			
Phone No Admin:					
Contaminated Facility:		No			
MHSW Facility:		No			
<u>Detail(s)</u>					
Waste Class:		312			
Waste Class Name:		PATHOLOGICAL WASTES			
<a href="#">131</a>	27 of 39	NW/250.1	158.7 / 2.01	Shanbhag Drugs Ltd. 128 QUEEN ST S MISSISSAUGA ON L5M 1K8	GEN
Generator No:		ON7869457			
SIC Code:		446110			
SIC Description:		446110			
Approval Years:		2016			
PO Box No:					
Country:		Canada			
Status:					
Co Admin:		NASTRAN NAJAFI-FARD			
Choice of Contact:		CO_ADMIN			
Phone No Admin:		4164931120 Ext.3218			
Contaminated Facility:		No			
MHSW Facility:		No			
<u>Detail(s)</u>					
Waste Class:		261			
Waste Class Name:		PHARMACEUTICALS			
Waste Class:		312			
Waste Class Name:		PATHOLOGICAL WASTES			
<a href="#">131</a>	28 of 39	NW/250.1	158.7 / 2.01	Shanbhag Drugs Ltd. 128 QUEEN ST S MISSISSAUGA ON L5M 1K8	GEN
Generator No:		ON7869457			
SIC Code:		446110			
SIC Description:		446110			
Approval Years:		2015			
PO Box No:					
Country:		Canada			
Status:					
Co Admin:		NASTRAN NAJAFI-FARD			
Choice of Contact:		CO_ADMIN			
Phone No Admin:		4164931120 Ext.3218			

Map Key	Number of Records	Direction/ Distance (m)	Elev/Diff (m)	Site	DB
<b>Contaminated Facility:</b>		No			
<b>MHSW Facility:</b>		No			
<b><u>Detail(s)</u></b>					
<b>Waste Class:</b>		312			
<b>Waste Class Name:</b>		PATHOLOGICAL WASTES			
<b>Waste Class:</b>		261			
<b>Waste Class Name:</b>		PHARMACEUTICALS			
<a href="#">131</a>	29 of 39	NW/250.1	158.7 / 2.01	Queen medical centre 128 queen street south unit 4a Mississauga ON L5M1K8	GEN
<b>Generator No:</b>		ON8130903			
<b>SIC Code:</b>		621110			
<b>SIC Description:</b>		OFFICES OF PHYSICIANS			
<b>Approval Years:</b>		2015			
<b>PO Box No:</b>					
<b>Country:</b>		Canada			
<b>Status:</b>					
<b>Co Admin:</b>					
<b>Choice of Contact:</b>		CO_OFFICIAL			
<b>Phone No Admin:</b>					
<b>Contaminated Facility:</b>		No			
<b>MHSW Facility:</b>		No			
<b><u>Detail(s)</u></b>					
<b>Waste Class:</b>		312			
<b>Waste Class Name:</b>		PATHOLOGICAL WASTES			
<a href="#">131</a>	30 of 39	NW/250.1	158.7 / 2.01	Queen medical centre 128 queen street south unit 4a Mississauga ON L5M1K8	GEN
<b>Generator No:</b>		ON8130903			
<b>SIC Code:</b>		621110			
<b>SIC Description:</b>		OFFICES OF PHYSICIANS			
<b>Approval Years:</b>		2014			
<b>PO Box No:</b>					
<b>Country:</b>		Canada			
<b>Status:</b>					
<b>Co Admin:</b>					
<b>Choice of Contact:</b>		CO_OFFICIAL			
<b>Phone No Admin:</b>					
<b>Contaminated Facility:</b>		No			
<b>MHSW Facility:</b>		No			
<b><u>Detail(s)</u></b>					
<b>Waste Class:</b>		312			
<b>Waste Class Name:</b>		PATHOLOGICAL WASTES			
<a href="#">131</a>	31 of 39	NW/250.1	158.7 / 2.01	Shanbhag Drugs Ltd. 128 QUEEN ST S MISSISSAUGA ON L5M 1K8	GEN
<b>Generator No:</b>		ON7869457			
<b>SIC Code:</b>					

Map Key	Number of Records	Direction/ Distance (m)	Elev/Diff (m)	Site	DB
<b>SIC Description:</b> <b>Approval Years:</b> As of Dec 2018 <b>PO Box No:</b> <b>Country:</b> Canada <b>Status:</b> Registered <b>Co Admin:</b> <b>Choice of Contact:</b> <b>Phone No Admin:</b> <b>Contaminated Facility:</b> <b>MHSW Facility:</b>					
<b><u>Detail(s)</u></b>					
<b>Waste Class:</b>		261 A			
<b>Waste Class Name:</b>		Pharmaceuticals			
<b>Waste Class:</b>		312 P			
<b>Waste Class Name:</b>		Pathological wastes			
<a href="#">131</a>	32 of 39	NW/250.1	158.7 / 2.01	Queen medical centre 128 queen street south unit 4a Mississauga ON L5M1K8	GEN
<b>Generator No:</b> ON8130903 <b>SIC Code:</b> <b>SIC Description:</b> <b>Approval Years:</b> As of Dec 2018 <b>PO Box No:</b> <b>Country:</b> Canada <b>Status:</b> Registered <b>Co Admin:</b> <b>Choice of Contact:</b> <b>Phone No Admin:</b> <b>Contaminated Facility:</b> <b>MHSW Facility:</b>					
<b><u>Detail(s)</u></b>					
<b>Waste Class:</b>		312 P			
<b>Waste Class Name:</b>		Pathological wastes			
<a href="#">131</a>	33 of 39	NW/250.1	158.7 / 2.01	TAILOR DRUGS LTD. O/A SHOPPERS DRUG MART 128 QUEEN STREET SOUTH MISSISSAUGA ON L5M1K8	PES
<b>Detail Licence No:</b> <b>Licence No:</b> 13094 <b>Status:</b> <b>Approval Date:</b> <b>Report Source:</b> Legacy Licenses (Excluding TS) <b>Licence Type:</b> Limited Vendor <b>Licence Type Code:</b> 23 <b>Licence Class:</b> 01 <b>Licence Control:</b> <b>Latitude:</b> <b>Longitude:</b> <b>Lot:</b> <b>Concession:</b> <b>Region:</b> <b>District:</b> <b>County:</b> <b>Trade Name:</b>					
<b>Operator Box:</b> <b>Operator Class:</b> <b>Operator No:</b> <b>Operator Type:</b> <b>Oper Area Code:</b> 905 <b>Oper Phone No:</b> 5670744 <b>Operator Ext:</b> <b>Operator Lot:</b> <b>Oper Concession:</b> <b>Operator Region:</b> <b>Operator District:</b> <b>Operator County:</b> <b>Op Municipality:</b> <b>Post Office Box:</b> <b>MOE District:</b> <b>SWP Area Name:</b>					

Map Key	Number of Records	Direction/ Distance (m)	Elev/Diff (m)	Site	DB
PDF URL:					
<a href="#">131</a>	34 of 39	NW/250.1	158.7 / 2.01	Shanbhag Drugs Ltd. 128 QUEEN ST S MISSISSAUGA ON L5M 1K8	GEN
Generator No:		ON7869457			
SIC Code:					
SIC Description:					
Approval Years:		As of Jul 2020			
PO Box No:					
Country:		Canada			
Status:		Registered			
Co Admin:					
Choice of Contact:					
Phone No Admin:					
Contaminated Facility:					
MHSW Facility:					
<u>Detail(s)</u>					
Waste Class:		261 A			
Waste Class Name:		Pharmaceuticals			
Waste Class:		312 P			
Waste Class Name:		Pathological wastes			
<a href="#">131</a>	35 of 39	NW/250.1	158.7 / 2.01	Queen medical centre 128 queen street south unit 4a Mississauga ON L5M1K8	GEN
Generator No:		ON8130903			
SIC Code:					
SIC Description:					
Approval Years:		As of Jul 2020			
PO Box No:					
Country:		Canada			
Status:		Registered			
Co Admin:					
Choice of Contact:					
Phone No Admin:					
Contaminated Facility:					
MHSW Facility:					
<u>Detail(s)</u>					
Waste Class:		312 P			
Waste Class Name:		Pathological wastes			
<a href="#">131</a>	36 of 39	NW/250.1	158.7 / 2.01	Queen medical centre 128 queen street south unit 4a Mississauga ON L5M1K8	GEN
Generator No:		ON8130903			
SIC Code:					
SIC Description:					
Approval Years:		As of Nov 2021			
PO Box No:					
Country:		Canada			
Status:		Registered			
Co Admin:					

Map Key	Number of Records	Direction/ Distance (m)	Elev/Diff (m)	Site	DB
<b>Choice of Contact:</b> <b>Phone No Admin:</b> <b>Contaminated Facility:</b> <b>MHSW Facility:</b>					
<b><u>Detail(s)</u></b>					
<b>Waste Class:</b>		312 P			
<b>Waste Class Name:</b>		Pathological wastes			
<a href="#">131</a>	37 of 39	NW/250.1	158.7 / 2.01	Shanbhag Drugs Ltd. 128 QUEEN ST S MISSISSAUGA ON L5M 1K8	GEN
<b>Generator No:</b>		ON7869457			
<b>SIC Code:</b>					
<b>SIC Description:</b>					
<b>Approval Years:</b>		As of Nov 2021			
<b>PO Box No:</b>					
<b>Country:</b>		Canada			
<b>Status:</b>		Registered			
<b>Co Admin:</b>					
<b>Choice of Contact:</b>					
<b>Phone No Admin:</b>					
<b>Contaminated Facility:</b>					
<b>MHSW Facility:</b>					
<b><u>Detail(s)</u></b>					
<b>Waste Class:</b>		261 A			
<b>Waste Class Name:</b>		Pharmaceuticals			
<b>Waste Class:</b>		312 P			
<b>Waste Class Name:</b>		Pathological wastes			
<a href="#">131</a>	38 of 39	NW/250.1	158.7 / 2.01	Queen medical centre 128 queen street south unit 4a Mississauga ON L5M1K8	GEN
<b>Generator No:</b>		ON8130903			
<b>SIC Code:</b>					
<b>SIC Description:</b>					
<b>Approval Years:</b>		As of Oct 2022			
<b>PO Box No:</b>					
<b>Country:</b>		Canada			
<b>Status:</b>		Registered			
<b>Co Admin:</b>					
<b>Choice of Contact:</b>					
<b>Phone No Admin:</b>					
<b>Contaminated Facility:</b>					
<b>MHSW Facility:</b>					
<b><u>Detail(s)</u></b>					
<b>Waste Class:</b>		312 P			
<b>Waste Class Name:</b>		PATHOLOGICAL WASTES			
<a href="#">131</a>	39 of 39	NW/250.1	158.7 / 2.01	Shanbhag Drugs Ltd. 128 QUEEN ST S MISSISSAUGA ON L5M 1K8	GEN

Map Key	Number of Records	Direction/ Distance (m)	Elev/Diff (m)	Site	DB
<b>Generator No:</b> ON7869457 <b>SIC Code:</b> <b>SIC Description:</b> <b>Approval Years:</b> As of Oct 2022 <b>PO Box No:</b> <b>Country:</b> Canada <b>Status:</b> Registered <b>Co Admin:</b> <b>Choice of Contact:</b> <b>Phone No Admin:</b> <b>Contaminated Facility:</b> <b>MHSW Facility:</b>					
<b><u>Detail(s)</u></b>					
<b>Waste Class:</b> 312 P <b>Waste Class Name:</b> PATHOLOGICAL WASTES  <b>Waste Class:</b> 261 A <b>Waste Class Name:</b> PHARMACEUTICALS					
<a href="#">132</a>	1 of 1	SSW/250.8	154.9 / -1.86	86 thomas st. Mississauga ON	WWIS
<b>Well ID:</b> 7355351 <b>Construction Date:</b> <b>Use 1st:</b> Monitoring <b>Use 2nd:</b> <b>Final Well Status:</b> Observation Wells <b>Water Type:</b> <b>Casing Material:</b> <b>Audit No:</b> Z329860 <b>Tag:</b> A290500 <b>Constructn Method:</b> <b>Elevation (m):</b> <b>Elevatn Reliabilty:</b> <b>Depth to Bedrock:</b> <b>Well Depth:</b> <b>Overburden/Bedrock:</b> <b>Pump Rate:</b> <b>Static Water Level:</b> <b>Clear/Cloudy:</b> <b>Municipality:</b> MISSISSAUGA CITY <b>Site Info:</b>					
<b>Flowing (Y/N):</b> <b>Flow Rate:</b> <b>Data Entry Status:</b> <b>Data Src:</b> <b>Date Received:</b> 03/09/2020 <b>Selected Flag:</b> TRUE <b>Abandonment Rec:</b> <b>Contractor:</b> 6946 <b>Form Version:</b> 7 <b>Owner:</b> <b>County:</b> PEEL <b>Lot:</b> <b>Concession:</b> <b>Concession Name:</b> <b>Easting NAD83:</b> <b>Northing NAD83:</b> <b>Zone:</b> <b>UTM Reliability:</b>					
<b>PDF URL (Map):</b>					
<b><u>Additional Detail(s) (Map)</u></b>					
<b>Well Completed Date:</b> <b>Year Completed:</b> <b>Depth (m):</b> 5.7912 <b>Latitude:</b> 43.5766742337034 <b>Longitude:</b> -79.7164472522211 <b>Path:</b>					
<b><u>Bore Hole Information</u></b>					
<b>Bore Hole ID:</b> 1008221814 <b>DP2BR:</b> <b>Spatial Status:</b> <b>Code OB:</b>					
<b>Elevation:</b> <b>Elevrc:</b> <b>Zone:</b> 17 <b>East83:</b> 603637.00					

Map Key	Number of Records	Direction/ Distance (m)	Elev/Diff (m)	Site	DB
<b>Code OB Desc:</b>				<b>North83:</b>	4825657.00
<b>Open Hole:</b>				<b>Org CS:</b>	UTM83
<b>Cluster Kind:</b>				<b>UTMRC:</b>	4
<b>Date Completed:</b>				<b>UTMRC Desc:</b>	margin of error : 30 m - 100 m
<b>Remarks:</b>				<b>Location Method:</b>	wwr
<b>Loc Method Desc:</b>		on Water Well Record			
<b>Elevrc Desc:</b>					
<b>Location Source Date:</b>					
<b>Improvement Location Source:</b>					
<b>Improvement Location Method:</b>					
<b>Source Revision Comment:</b>					
<b>Supplier Comment:</b>					
<b><u>Overburden and Bedrock</u></b>					
<b><u>Materials Interval</u></b>					
<b>Formation ID:</b>		1008290532			
<b>Layer:</b>		1			
<b>Color:</b>		6			
<b>General Color:</b>		BROWN			
<b>Mat1:</b>		06			
<b>Most Common Material:</b>		SILT			
<b>Mat2:</b>					
<b>Mat2 Desc:</b>					
<b>Mat3:</b>					
<b>Mat3 Desc:</b>					
<b>Formation Top Depth:</b>		0.0			
<b>Formation End Depth:</b>		5.0			
<b>Formation End Depth UOM:</b>		ft			
<b><u>Overburden and Bedrock</u></b>					
<b><u>Materials Interval</u></b>					
<b>Formation ID:</b>		1008290533			
<b>Layer:</b>		2			
<b>Color:</b>		2			
<b>General Color:</b>		GREY			
<b>Mat1:</b>		06			
<b>Most Common Material:</b>		SILT			
<b>Mat2:</b>		05			
<b>Mat2 Desc:</b>		CLAY			
<b>Mat3:</b>					
<b>Mat3 Desc:</b>					
<b>Formation Top Depth:</b>		5.0			
<b>Formation End Depth:</b>		19.0			
<b>Formation End Depth UOM:</b>		ft			
<b><u>Annular Space/Abandonment</u></b>					
<b><u>Sealing Record</u></b>					
<b>Plug ID:</b>		1008291032			
<b>Layer:</b>		2			
<b>Plug From:</b>		7.0			
<b>Plug To:</b>		19.0			
<b>Plug Depth UOM:</b>		ft			
<b><u>Annular Space/Abandonment</u></b>					
<b><u>Sealing Record</u></b>					
<b>Plug ID:</b>		1008291031			
<b>Layer:</b>		1			
<b>Plug From:</b>		0.0			

<b>Map Key</b>	<b>Number of Records</b>	<b>Direction/ Distance (m)</b>	<b>Elev/Diff (m)</b>	<b>Site</b>	<b>DB</b>
<b>Plug To:</b>		7.0			
<b>Plug Depth UOM:</b>		ft			
<b><u>Method of Construction &amp; Well Use</u></b>					
<b>Method Construction ID:</b>		1008291873			
<b>Method Construction Code:</b>		E			
<b>Method Construction:</b>		Auger			
<b>Other Method Construction:</b>					
<b><u>Pipe Information</u></b>					
<b>Pipe ID:</b>		1008289124			
<b>Casing No:</b>		0			
<b>Comment:</b>					
<b>Alt Name:</b>					
<b><u>Construction Record - Casing</u></b>					
<b>Casing ID:</b>		1008292278			
<b>Layer:</b>		1			
<b>Material:</b>		5			
<b>Open Hole or Material:</b>		PLASTIC			
<b>Depth From:</b>		0.0			
<b>Depth To:</b>		9.0			
<b>Casing Diameter:</b>		2.0			
<b>Casing Diameter UOM:</b>		Inch			
<b>Casing Depth UOM:</b>		ft			
<b><u>Construction Record - Screen</u></b>					
<b>Screen ID:</b>		1008292481			
<b>Layer:</b>		1			
<b>Slot:</b>		10			
<b>Screen Top Depth:</b>		9.0			
<b>Screen End Depth:</b>		19.0			
<b>Screen Material:</b>		5			
<b>Screen Depth UOM:</b>		ft			
<b>Screen Diameter UOM:</b>		inch			
<b>Screen Diameter:</b>		2.375			
<b><u>Results of Well Yield Testing</u></b>					
<b>Pumping Test Method Desc:</b>					
<b>Pump Test ID:</b>		1008293089			
<b>Pump Set At:</b>					
<b>Static Level:</b>					
<b>Final Level After Pumping:</b>					
<b>Recommended Pump Depth:</b>					
<b>Pumping Rate:</b>					
<b>Flowing Rate:</b>					
<b>Recommended Pump Rate:</b>					
<b>Levels UOM:</b>		ft			
<b>Rate UOM:</b>		GPM			
<b>Water State After Test Code:</b>					
<b>Water State After Test:</b>					
<b>Pumping Test Method:</b>		0			
<b>Pumping Duration HR:</b>					
<b>Pumping Duration MIN:</b>					
<b>Flowing:</b>					



Map Key	Number of Records	Direction/ Distance (m)	Elev/Diff (m)	Site	DB
<b><u>Hole Diameter</u></b>					
Hole ID:		1008291508			
Diameter:		6.0			
Depth From:		0.0			
Depth To:		19.0			
Hole Depth UOM:		ft			
Hole Diameter UOM:		Inch			
<b><u>Links</u></b>					
Bore Hole ID:	1008221814			Tag No:	A290500
Depth M:	5.7912			Contractor:	6946
Year Completed:				Latitude:	43.5766742337034
Well Completed Dt:				Longitude:	-79.7164472522211
Audit No:	Z329860			Y:	43.57667423154371
Path:	735\7355351.pdf			X:	-79.71644710192989
<a href="#">133</a>	1 of 1	SSE/251.7	152.8 / -3.93	LEONARD WILLIAM RHODES 66 HAMMOND RD MISSISSAUGA ON	DTNK
<b><u>Delisted Expired Fuel Safety Facilities</u></b>					
Instance No:	10450865			Expired Date:	
Status:	EXPIRED			Max Hazard Rank:	
Instance ID:	18669			Facility Location:	
Instance Type:	FS Highway Tank - Gas/Diesel			Facility Type:	
Instance Creation Dt:				Fuel Type 2:	
Instance Install Dt:				Fuel Type 3:	
Item Description:				Panam Related:	
Manufacturer:				Panam Venue Nm:	
Model:				External Identifier:	
Serial No:				Item:	
ULC Standard:				Piping Steel:	
Quantity:				Piping Galvanized:	
Unit of Measure:				Tank Single Wall St:	
Overfill Prot Type:				Piping Underground:	
Creation Date:				Tank Underground:	
Next Periodic Str DT:				Source:	
TSSA Base Sched Cycle 2:					
TSSAMax Hazard Rank 1:					
TSSA Risk Based Periodic Yn:					
TSSA Volume of Directives:					
TSSA Periodic Exempt:					
TSSA Statutory Interval:					
TSSA Recd Insp Interva:					
TSSA Recd Tolerance:					
TSSA Program Area:					
TSSA Program Area 2:					
Description:	FS HIGHWAY TANK - GASOLINE/DIESEL				
Original Source:	EXP				
Record Date:	Up to Mar 2012				
<a href="#">134</a>	1 of 1	SSW/253.5	154.7 / -1.98	86 thomas st. Mississauga ON	WWIS
Well ID:	7355350			Flowing (Y/N):	
Construction Date:				Flow Rate:	
Use 1st:	Monitoring			Data Entry Status:	

Map Key	Number of Records	Direction/ Distance (m)	Elev/Diff (m)	Site	DB
<hr/>					
<b>Use 2nd:</b>				<b>Data Src:</b>	
<b>Final Well Status:</b>	Observation Wells			<b>Date Received:</b>	03/09/2020
<b>Water Type:</b>				<b>Selected Flag:</b>	TRUE
<b>Casing Material:</b>				<b>Abandonment Rec:</b>	
<b>Audit No:</b>	Z329865			<b>Contractor:</b>	6946
<b>Tag:</b>	A290527			<b>Form Version:</b>	7
<b>Constructn Method:</b>				<b>Owner:</b>	
<b>Elevation (m):</b>				<b>County:</b>	PEEL
<b>Elevatn Reliabilty:</b>				<b>Lot:</b>	
<b>Depth to Bedrock:</b>				<b>Concession:</b>	
<b>Well Depth:</b>				<b>Concession Name:</b>	
<b>Overburden/Bedrock:</b>				<b>Easting NAD83:</b>	
<b>Pump Rate:</b>				<b>Northing NAD83:</b>	
<b>Static Water Level:</b>				<b>Zone:</b>	
<b>Clear/Cloudy:</b>				<b>UTM Reliability:</b>	
<b>Municipality:</b>		MISSISSAUGA CITY			
<b>Site Info:</b>					
 <b>PDF URL (Map):</b>					
 <b><u>Additional Detail(s) (Map)</u></b>					
 <b>Well Completed Date:</b>					
<b>Year Completed:</b>					
<b>Depth (m):</b>		5.1816			
<b>Latitude:</b>		43.5767033248211			
<b>Longitude:</b>		-79.7166324089211			
<b>Path:</b>					
 <b><u>Bore Hole Information</u></b>					
<b>Bore Hole ID:</b>	1008221811			<b>Elevation:</b>	
<b>DP2BR:</b>				<b>Elevrc:</b>	
<b>Spatial Status:</b>				<b>Zone:</b>	17
<b>Code OB:</b>				<b>East83:</b>	603622.00
<b>Code OB Desc:</b>				<b>North83:</b>	4825660.00
<b>Open Hole:</b>				<b>Org CS:</b>	UTM83
<b>Cluster Kind:</b>				<b>UTMRC:</b>	4
<b>Date Completed:</b>				<b>UTMRC Desc:</b>	margin of error : 30 m - 100 m
<b>Remarks:</b>				<b>Location Method:</b>	wwr
<b>Loc Method Desc:</b>		on Water Well Record			
<b>Elevrc Desc:</b>					
<b>Location Source Date:</b>					
<b>Improvement Location Source:</b>					
<b>Improvement Location Method:</b>					
<b>Source Revision Comment:</b>					
<b>Supplier Comment:</b>					
 <b><u>Overburden and Bedrock</u></b>					
<b><u>Materials Interval</u></b>					
<b>Formation ID:</b>		1008290530			
<b>Layer:</b>		1			
<b>Color:</b>		6			
<b>General Color:</b>		BROWN			
<b>Mat1:</b>		06			
<b>Most Common Material:</b>		SILT			
<b>Mat2:</b>					
<b>Mat2 Desc:</b>					
<b>Mat3:</b>					
<b>Mat3 Desc:</b>					
<b>Formation Top Depth:</b>		0.0			
<b>Formation End Depth:</b>		5.0			

Map Key	Number of Records	Direction/ Distance (m)	Elev/Diff (m)	Site	DB
<b>Formation End Depth UOM:</b>		ft			
<b><u>Overburden and Bedrock Materials Interval</u></b>					
<b>Formation ID:</b>		1008290531			
<b>Layer:</b>		2			
<b>Color:</b>		2			
<b>General Color:</b>		GREY			
<b>Mat1:</b>		06			
<b>Most Common Material:</b>		SILT			
<b>Mat2:</b>		05			
<b>Mat2 Desc:</b>		CLAY			
<b>Mat3:</b>					
<b>Mat3 Desc:</b>					
<b>Formation Top Depth:</b>		5.0			
<b>Formation End Depth:</b>		17.0			
<b>Formation End Depth UOM:</b>		ft			
<b><u>Annular Space/Abandonment Sealing Record</u></b>					
<b>Plug ID:</b>		1008291029			
<b>Layer:</b>		1			
<b>Plug From:</b>		0.0			
<b>Plug To:</b>		5.0			
<b>Plug Depth UOM:</b>		ft			
<b><u>Annular Space/Abandonment Sealing Record</u></b>					
<b>Plug ID:</b>		1008291030			
<b>Layer:</b>		2			
<b>Plug From:</b>		5.0			
<b>Plug To:</b>		17.0			
<b>Plug Depth UOM:</b>		ft			
<b><u>Method of Construction &amp; Well Use</u></b>					
<b>Method Construction ID:</b>		1008291872			
<b>Method Construction Code:</b>		E			
<b>Method Construction:</b>		Auger			
<b>Other Method Construction:</b>					
<b><u>Pipe Information</u></b>					
<b>Pipe ID:</b>		1008289123			
<b>Casing No:</b>		0			
<b>Comment:</b>					
<b>Alt Name:</b>					
<b><u>Construction Record - Casing</u></b>					
<b>Casing ID:</b>		1008292277			
<b>Layer:</b>		1			
<b>Material:</b>		5			
<b>Open Hole or Material:</b>		PLASTIC			
<b>Depth From:</b>		0.0			
<b>Depth To:</b>		7.0			
<b>Casing Diameter:</b>		2.0			

Map Key	Number of Records	Direction/ Distance (m)	Elev/Diff (m)	Site	DB
Casing Diameter UOM:		Inch			
Casing Depth UOM:		ft			
<b><u>Construction Record - Screen</u></b>					
Screen ID:		1008292480			
Layer:		1			
Slot:		10			
Screen Top Depth:		7.0			
Screen End Depth:		17.0			
Screen Material:		5			
Screen Depth UOM:		ft			
Screen Diameter UOM:		inch			
Screen Diameter:		2.375			
<b><u>Results of Well Yield Testing</u></b>					
Pumping Test Method Desc:					
Pump Test ID:		1008293088			
Pump Set At:					
Static Level:					
Final Level After Pumping:					
Recommended Pump Depth:					
Pumping Rate:					
Flowing Rate:					
Recommended Pump Rate:					
Levels UOM:		ft			
Rate UOM:		GPM			
Water State After Test Code:					
Water State After Test:					
Pumping Test Method:		0			
Pumping Duration HR:					
Pumping Duration MIN:					
Flowing:					
<b><u>Hole Diameter</u></b>					
Hole ID:		1008291507			
Diameter:		6.0			
Depth From:		0.0			
Depth To:		17.0			
Hole Depth UOM:		ft			
Hole Diameter UOM:		Inch			
<b><u>Links</u></b>					
Bore Hole ID:		1008221811		Tag No:	A290527
Depth M:		5.1816		Contractor:	6946
Year Completed:				Latitude:	43.5767033248211
Well Completed Dt:				Longitude:	-79.7166324089211
Audit No:		Z329865		Y:	43.57670332300773
Path:		735\7355350.pdf		X:	-79.7166322590215

<a href="#">135</a>	1 of 1	ENE/254.5	159.8 / 3.14	ON	BORE
Borehole ID:		653149		Inclin FLG:	No
OGF ID:		215553500		SP Status:	Initial Entry
Status:				Surv Elev:	No
Type:		Borehole		Piezometer:	No
Use:		Geotechnical/Geological Investigation		Primary Name:	
Completion Date:		NOV-1965		Municipality:	

Map Key	Number of Records	Direction/ Distance (m)	Elev/Diff (m)	Site	DB
<b>Static Water Level:</b> <b>Primary Water Use:</b> Not Used <b>Sec. Water Use:</b> <b>Total Depth m:</b> 7.8 <b>Depth Ref:</b> Ground Surface <b>Depth Elev:</b> <b>Drill Method:</b> Power auger <b>Orig Ground Elev m:</b> 159 <b>Elev Reliabil Note:</b> <b>DEM Ground Elev m:</b> 160 <b>Concession:</b> <b>Location D:</b> <b>Survey D:</b> <b>Comments:</b>					
<b>Lot:</b> <b>Township:</b> <b>Latitude DD:</b> 43.580725 <b>Longitude DD:</b> -79.711684 <b>UTM Zone:</b> 17 <b>Easting:</b> 604015 <b>Northing:</b> 4826113 <b>Location Accuracy:</b> <b>Accuracy:</b> Not Applicable					
<b><u>Borehole Geology Stratum</u></b>					
<b>Geology Stratum ID:</b> 218538185 <b>Top Depth:</b> 0 <b>Bottom Depth:</b> .8 <b>Material Color:</b> <b>Material 1:</b> Fill <b>Material 2:</b> Clay <b>Material 3:</b> Till <b>Material 4:</b> Silt <b>Gsc Material Description:</b> <b>Stratum Description:</b> FILL,CLAY,TILL,SILT.					
<b>Mat Consistency:</b> <b>Material Moisture:</b> <b>Material Texture:</b> <b>Non Geo Mat Type:</b> <b>Geologic Formation:</b> <b>Geologic Group:</b> <b>Geologic Period:</b> <b>Depositional Gen:</b> fill					
<b>Geology Stratum ID:</b> 218538186 <b>Top Depth:</b> .8 <b>Bottom Depth:</b> 7.8 <b>Material Color:</b> Brown <b>Material 1:</b> Till <b>Material 2:</b> Clay <b>Material 3:</b> Silt <b>Material 4:</b> Gravel <b>Gsc Material Description:</b> <b>Stratum Description:</b> TILL,CLAY,SILT, GRAVEL. BROWN,HARD,AGE QUATERNARY. 0000003200027100AND,CLAY **Note: Many records provided by the department have a truncated [Stratum Description] field.					
<b>Mat Consistency:</b> Hard <b>Material Moisture:</b> <b>Material Texture:</b> <b>Non Geo Mat Type:</b> <b>Geologic Formation:</b> <b>Geologic Group:</b> <b>Geologic Period:</b> Quaternary <b>Depositional Gen:</b>					
<b><u>Source</u></b>					
<b>Source Type:</b> Data Survey <b>Source Orig:</b> Geological Survey of Canada <b>Source Date:</b> 1956-1972 <b>Confidence:</b> H <b>Observatio:</b> <b>Source Name:</b> Urban Geology Automated Information System (UGAIS) <b>Source Details:</b> File: TOR3.txt RecordID: 238110 NTS_Sheet: 30M12B <b>Confiden 1:</b> Logged by professional. Exact and complete description of material and properties.					
<b>Source Appl:</b> Spatial/Tabular <b>Source Iden:</b> 1 <b>Scale or Res:</b> Varies <b>Horizontal:</b> NAD27 <b>Verticalda:</b> Mean Average Sea Level					
<b><u>Source List</u></b>					
<b>Source Identifier:</b> 1 <b>Source Type:</b> Data Survey <b>Source Date:</b> 1956-1972 <b>Scale or Resolution:</b> Varies <b>Source Name:</b> Urban Geology Automated Information System (UGAIS) <b>Source Originators:</b> Geological Survey of Canada					
<b>Horizontal Datum:</b> NAD27 <b>Vertical Datum:</b> Mean Average Sea Level <b>Projection Name:</b> Universal Transverse Mercator					
<a href="#">136</a>	1 of 4	ENE/254.6	160.8 / 4.11	F. WELLAND & SONS LTD. 10 MAIN ST., C/O 2770 WINDWOOD DR. P.H. 8	GEN

Map Key	Number of Records	Direction/ Distance (m)	Elev/Diff (m)	Site	DB
MISSISSAUGA ON L5M 1X3					
Generator No:		ON1159800			
SIC Code:		2819			
SIC Description:		OTHER COMM. PRINTING			
Approval Years:		89			
PO Box No:					
Country:					
Status:					
Co Admin:					
Choice of Contact:					
Phone No Admin:					
Contaminated Facility:					
MHSW Facility:					
Detail(s)					
Waste Class:		145			
Waste Class Name:		PAINT/PIGMENT/COATING RESIDUES			
136	2 of 4	ENE/254.6	160.8 / 4.11	F. WELLAND & SONS LTD. 14-708 10 MAIN ST., C/O 2770 WINDWOOD DR. P.H. 8 MISSISSAUGA ON L5M 1X3	GEN
Generator No:		ON1159800			
SIC Code:		2819			
SIC Description:		OTHER COMM. PRINTING			
Approval Years:		92,93,94,95,96,97,98			
PO Box No:					
Country:					
Status:					
Co Admin:					
Choice of Contact:					
Phone No Admin:					
Contaminated Facility:					
MHSW Facility:					
Detail(s)					
Waste Class:		145			
Waste Class Name:		PAINT/PIGMENT/COATING RESIDUES			
136	3 of 4	ENE/254.6	160.8 / 4.11	MAPS PHARMACY INC. 10 Main street , streetsville Main Street Mississauga ON L5M 1X3	GEN
Generator No:		ON3297324			
SIC Code:					
SIC Description:					
Approval Years:		As of Jul 2020			
PO Box No:					
Country:		Canada			
Status:		Registered			
Co Admin:					
Choice of Contact:					
Phone No Admin:					
Contaminated Facility:					
MHSW Facility:					
Detail(s)					

Map Key	Number of Records	Direction/ Distance (m)	Elev/Diff (m)	Site	DB
<b>Waste Class:</b>		312 P			
<b>Waste Class Name:</b>		Pathological wastes			
<b>Waste Class:</b>		261 A			
<b>Waste Class Name:</b>		Pharmaceuticals			
<a href="#">136</a>	4 of 4	<b>ENE/254.6</b>	<b>160.8 / 4.11</b>	<b>MAPS PHARMACY INC. 10 Main street , streetsville Main Street Mississauga ON L5M 1X3</b>	<b>GEN</b>
<b>Generator No:</b>		ON3297324			
<b>SIC Code:</b>					
<b>SIC Description:</b>					
<b>Approval Years:</b>		As of Nov 2021			
<b>PO Box No:</b>					
<b>Country:</b>		Canada			
<b>Status:</b>		Registered			
<b>Co Admin:</b>					
<b>Choice of Contact:</b>					
<b>Phone No Admin:</b>					
<b>Contaminated Facility:</b>					
<b>MHSW Facility:</b>					
<b><u>Detail(s)</u></b>					
<b>Waste Class:</b>		312 P			
<b>Waste Class Name:</b>		Pathological wastes			
<b>Waste Class:</b>		261 A			
<b>Waste Class Name:</b>		Pharmaceuticals			
<a href="#">137</a>	1 of 1	<b>N/257.0</b>	<b>160.7 / 4.00</b>	<b>145 QUEEN STREET SOUTH Mississauga ON</b>	<b>WWIS</b>
<b>Well ID:</b>		7224388		<b>Flowing (Y/N):</b>	
<b>Construction Date:</b>				<b>Flow Rate:</b>	
<b>Use 1st:</b>		Monitoring and Test Hole		<b>Data Entry Status:</b>	
<b>Use 2nd:</b>		0		<b>Data Src:</b>	
<b>Final Well Status:</b>		Monitoring and Test Hole		<b>Date Received:</b>	07/21/2014
<b>Water Type:</b>				<b>Selected Flag:</b>	TRUE
<b>Casing Material:</b>				<b>Abandonment Rec:</b>	
<b>Audit No:</b>		Z191927		<b>Contractor:</b>	7241
<b>Tag:</b>		A166997		<b>Form Version:</b>	7
<b>Constructn Method:</b>				<b>Owner:</b>	
<b>Elevation (m):</b>				<b>County:</b>	PEEL
<b>Elevatn Reliabilty:</b>				<b>Lot:</b>	
<b>Depth to Bedrock:</b>				<b>Concession:</b>	
<b>Well Depth:</b>				<b>Concession Name:</b>	
<b>Overburden/Bedrock:</b>				<b>Easting NAD83:</b>	
<b>Pump Rate:</b>				<b>Northing NAD83:</b>	
<b>Static Water Level:</b>				<b>Zone:</b>	
<b>Clear/Cloudy:</b>				<b>UTM Reliability:</b>	
<b>Municipality:</b>		MISSISSAUGA CITY			
<b>Site Info:</b>		WKQ-007013 A0-A03			
<b>PDF URL (Map):</b>					
<b><u>Additional Detail(s) (Map)</u></b>					
<b>Well Completed Date:</b>		06/20/2014			
<b>Year Completed:</b>		2014			
<b>Depth (m):</b>		7.62			
<b>Latitude:</b>		43.5828811976028			

Map Key	Number of Records	Direction/ Distance (m)	Elev/Diff (m)	Site	DB
Longitude:		-79.7151262879804			
Path:					
<b><u>Bore Hole Information</u></b>					
Bore Hole ID:	1004958677			Elevation:	
DP2BR:				Elevrc:	
Spatial Status:				Zone:	17
Code OB:				East83:	603733.00
Code OB Desc:				North83:	4826348.00
Open Hole:				Org CS:	UTM83
Cluster Kind:				UTMRC:	4
Date Completed:	06/20/2014			UTMRC Desc:	margin of error : 30 m - 100 m
Remarks:				Location Method:	wwr
Loc Method Desc:	on Water Well Record				
Elevrc Desc:					
Location Source Date:					
Improvement Location Source:					
Improvement Location Method:					
Source Revision Comment:					
Supplier Comment:					
<b><u>Overburden and Bedrock</u></b>					
<b><u>Materials Interval</u></b>					
Formation ID:	1005234222				
Layer:	1				
Color:	6				
General Color:	BROWN				
Mat1:	06				
Most Common Material:	SILT				
Mat2:	05				
Mat2 Desc:	CLAY				
Mat3:					
Mat3 Desc:					
Formation Top Depth:	0.0				
Formation End Depth:	15.0				
Formation End Depth UOM:	ft				
<b><u>Overburden and Bedrock</u></b>					
<b><u>Materials Interval</u></b>					
Formation ID:	1005234223				
Layer:	2				
Color:	2				
General Color:	GREY				
Mat1:	06				
Most Common Material:	SILT				
Mat2:	05				
Mat2 Desc:	CLAY				
Mat3:					
Mat3 Desc:					
Formation Top Depth:	15.0				
Formation End Depth:	25.0				
Formation End Depth UOM:	ft				
<b><u>Annular Space/Abandonment</u></b>					
<b><u>Sealing Record</u></b>					
Plug ID:	1005234234				
Layer:	3				
Plug From:	14.0				



Map Key	Number of Records	Direction/ Distance (m)	Elev/Diff (m)	Site	DB
<hr/>					
Plug To:		25.0			
Plug Depth UOM:		ft			
 <u>Annular Space/Abandonment Sealing Record</u>					
Plug ID:		1005234233			
Layer:		2			
Plug From:		1.0			
Plug To:		14.0			
Plug Depth UOM:		ft			
 <u>Annular Space/Abandonment Sealing Record</u>					
Plug ID:		1005234232			
Layer:		1			
Plug From:		0.0			
Plug To:		1.0			
Plug Depth UOM:		ft			
 <u>Method of Construction &amp; Well Use</u>					
Method Construction ID:		1005234231			
Method Construction Code:		2			
Method Construction:		Rotary (Convent.)			
Other Method Construction:		DIRECT PUSH			
 <u>Pipe Information</u>					
Pipe ID:		1005234221			
Casing No:		0			
Comment:					
Alt Name:					
 <u>Construction Record - Casing</u>					
Casing ID:		1005234227			
Layer:		1			
Material:		5			
Open Hole or Material:		PLASTIC			
Depth From:		0.0			
Depth To:		15.0			
Casing Diameter:		2.0			
Casing Diameter UOM:		inch			
Casing Depth UOM:		ft			
 <u>Construction Record - Screen</u>					
Screen ID:		1005234228			
Layer:		1			
Slot:		10			
Screen Top Depth:		15.0			
Screen End Depth:		25.0			
Screen Material:		5			
Screen Depth UOM:		ft			
Screen Diameter UOM:		inch			
Screen Diameter:		2.25			

Map Key	Number of Records	Direction/ Distance (m)	Elev/Diff (m)	Site	DB
<b><u>Water Details</u></b>					
Water ID:		1005234226			
Layer:					
Kind Code:					
Kind:					
Water Found Depth:					
Water Found Depth UOM:		ft			
<b><u>Hole Diameter</u></b>					
Hole ID:		1005234224			
Diameter:		8.0			
Depth From:		0.0			
Depth To:		1.0			
Hole Depth UOM:		ft			
Hole Diameter UOM:		inch			
<b><u>Hole Diameter</u></b>					
Hole ID:		1005234225			
Diameter:		6.0			
Depth From:		1.0			
Depth To:		25.0			
Hole Depth UOM:		ft			
Hole Diameter UOM:		inch			
<b><u>Links</u></b>					
Bore Hole ID:	1004958677			Tag No:	A166997
Depth M:	7.62			Contractor:	7241
Year Completed:	2014			Latitude:	43.5828811976028
Well Completed Dt:	06/20/2014			Longitude:	-79.7151262879804
Audit No:	Z191927			Y:	43.582881196082305
Path:	722\7224388.pdf			X:	-79.71512613815847
<b><u>138</u></b>	<b>1 of 1</b>	<b>NW/257.2</b>	<b>159.8 / 3.14</b>	<b>ON</b>	<b>WWIS</b>
Well ID:	7207319			Flowing (Y/N):	
Construction Date:				Flow Rate:	
Use 1st:				Data Entry Status:	Yes
Use 2nd:				Data Src:	
Final Well Status:				Date Received:	08/29/2013
Water Type:				Selected Flag:	TRUE
Casing Material:				Abandonment Rec:	
Audit No:	C22812			Contractor:	7215
Tag:	A145101			Form Version:	8
Constructn Method:				Owner:	
Elevation (m):				County:	PEEL
Elevatn Reliabilty:				Lot:	
Depth to Bedrock:				Concession:	
Well Depth:				Concession Name:	
Overburden/Bedrock:				Easting NAD83:	
Pump Rate:				Northing NAD83:	
Static Water Level:				Zone:	
Clear/Cloudy:				UTM Reliability:	
Municipality:		MISSISSAUGA CITY			
Site Info:					
PDF URL (Map):					

Map Key	Number of Records	Direction/ Distance (m)	Elev/Diff (m)	Site	DB
<b><u>Additional Detail(s) (Map)</u></b>					
Well Completed Date:	06/14/2013				
Year Completed:	2013				
Depth (m):					
Latitude:	43.5820808587994				
Longitude:	-79.7184256239623				
Path:					
<b><u>Bore Hole Information</u></b>					
Bore Hole ID:	1004558479			Elevation:	
DP2BR:				Elevrc:	
Spatial Status:				Zone:	17
Code OB:				East83:	603468.00
Code OB Desc:				North83:	4826255.00
Open Hole:				Org CS:	UTM83
Cluster Kind:				UTMRC:	4
Date Completed:	06/14/2013			UTMRC Desc:	margin of error : 30 m - 100 m
Remarks:				Location Method:	wwr
Loc Method Desc:	on Water Well Record				
Elevrc Desc:					
Location Source Date:					
Improvement Location Source:					
Improvement Location Method:					
Source Revision Comment:					
Supplier Comment:					
<b><u>Links</u></b>					
Bore Hole ID:	1004558479			Tag No:	A145101
Depth M:				Contractor:	7215
Year Completed:	2013			Latitude:	43.5820808587994
Well Completed Dt:	06/14/2013			Longitude:	-79.7184256239623
Audit No:	C22812			Y:	43.58208085667774
Path:				X:	-79.71842547404691
<b><u>139</u></b>	<b>1 of 1</b>	<b>NNE/258.7</b>	<b>161.5 / 4.77</b>	<b>170 CHURCH ST lot 4 con 4 Mississauga ON</b>	<b>WWIS</b>
Well ID:	7172236			Flowing (Y/N):	
Construction Date:				Flow Rate:	
Use 1st:				Data Entry Status:	
Use 2nd:				Data Src:	
Final Well Status:	Abandoned-Other			Date Received:	11/25/2011
Water Type:				Selected Flag:	TRUE
Casing Material:				Abandonment Rec:	Yes
Audit No:	Z124649			Contractor:	7147
Tag:				Form Version:	7
Constructn Method:				Owner:	
Elevation (m):				County:	PEEL
Elevatn Reliabilty:				Lot:	004
Depth to Bedrock:				Concession:	04
Well Depth:				Concession Name:	HS W
Overburden/Bedrock:				Easting NAD83:	
Pump Rate:				Northing NAD83:	
Static Water Level:				Zone:	
Clear/Cloudy:				UTM Reliability:	
Municipality:	MISSISSAUGA CITY				
Site Info:					
PDF URL (Map):	https://d2khazk8e83rdv.cloudfront.net/moe_mapping/downloads/2Water/Wells_pdfs/717\7172236.pdf				

Map Key	Number of Records	Direction/ Distance (m)	Elev/Diff (m)	Site	DB
<b><u>Additional Detail(s) (Map)</u></b>					
Well Completed Date:	11/14/2011				
Year Completed:	2011				
Depth (m):					
Latitude:	43.5826558230705				
Longitude:	-79.7143012063416				
Path:	717\7172236.pdf				
<b><u>Bore Hole Information</u></b>					
Bore Hole ID:	1003612111			Elevation:	
DP2BR:				Elevrc:	
Spatial Status:				Zone:	17
Code OB:				East83:	603800.00
Code OB Desc:				North83:	4826324.00
Open Hole:				Org CS:	UTM83
Cluster Kind:				UTMRC:	3
Date Completed:	11/14/2011			UTMRC Desc:	margin of error : 10 - 30 m
Remarks:				Location Method:	wwr
Loc Method Desc:	on Water Well Record				
Elevrc Desc:					
Location Source Date:					
Improvement Location Source:					
Improvement Location Method:					
Source Revision Comment:					
Supplier Comment:					
<b><u>Annular Space/Abandonment Sealing Record</u></b>					
Plug ID:	1004096733				
Layer:	2				
Plug From:	0.20000000298023224				
Plug To:	6.099999904632568				
Plug Depth UOM:	ft				
<b><u>Annular Space/Abandonment Sealing Record</u></b>					
Plug ID:	1004096732				
Layer:	1				
Plug From:	0.0				
Plug To:	0.20000000298023224				
Plug Depth UOM:	ft				
<b><u>Annular Space/Abandonment Sealing Record</u></b>					
Plug ID:	1004096734				
Layer:	3				
Plug From:					
Plug To:	6.099999904632568				
Plug Depth UOM:	ft				
<b><u>Method of Construction &amp; Well Use</u></b>					
Method Construction ID:	1004096731				
Method Construction Code:					
Method Construction:					

Map Key	Number of Records	Direction/ Distance (m)	Elev/Diff (m)	Site	DB
<b>Other Method Construction:</b>					
<b><u>Pipe Information</u></b>					
Pipe ID:		1004096725			
Casing No:		0			
Comment:					
Alt Name:					
<b><u>Construction Record - Casing</u></b>					
Casing ID:		1004096729			
Layer:		1			
Material:		5			
Open Hole or Material:		PLASTIC			
Depth From:		0.0			
Depth To:		3.0999999046325684			
Casing Diameter:		3.799999952316284			
Casing Diameter UOM:		inch			
Casing Depth UOM:		ft			
<b><u>Construction Record - Screen</u></b>					
Screen ID:		1004096730			
Layer:		1			
Slot:		010			
Screen Top Depth:		3.0999999046325684			
Screen End Depth:		6.099999904632568			
Screen Material:		5			
Screen Depth UOM:		ft			
Screen Diameter UOM:		inch			
Screen Diameter:		5.0			
<b><u>Water Details</u></b>					
Water ID:		1004096728			
Layer:		1			
Kind Code:		1			
Kind:		FRESH			
Water Found Depth:		5.199999809265137			
Water Found Depth UOM:		ft			
<b><u>Hole Diameter</u></b>					
Hole ID:		1004096727			
Diameter:					
Depth From:					
Depth To:					
Hole Depth UOM:		ft			
Hole Diameter UOM:		inch			
<b><u>Links</u></b>					
Bore Hole ID:	1003612111			Tag No:	
Depth M:				Contractor:	7147
Year Completed:	2011			Latitude:	43.5826558230705
Well Completed Dt:	11/14/2011			Longitude:	-79.7143012063416
Audit No:	Z124649			Y:	43.58265582087231
Path:	717\7172236.pdf			X:	-79.71430105651366

Map Key	Number of Records	Direction/ Distance (m)	Elev/Diff (m)	Site	DB
<a href="#">140</a>	1 of 1	NW/260.1	159.8 / 3.14	ON	WWIS
<div> <div> Well ID: 7211531  Construction Date:  Use 1st:  Use 2nd:  Final Well Status:  Water Type:  Casing Material:  Audit No: C23496  Tag: A142339  Constructn Method:  Elevation (m):  Elevatn Reliabilty:  Depth to Bedrock:  Well Depth:  Overburden/Bedrock:  Pump Rate:  Static Water Level:  Clear/Cloudy:  Municipality: MISSISSAUGA CITY  Site Info: </div> <div> Flowing (Y/N):  Flow Rate:  Data Entry Status: Yes  Data Src:  Date Received: 11/21/2013  Selected Flag: TRUE  Abandonment Rec:  Contractor: 7215  Form Version: 8  Owner:  County: PEEL  Lot:  Concession:  Concession Name:  Easting NAD83:  Northing NAD83:  Zone:  UTM Reliability: </div> </div>					
PDF URL (Map):					
<u>Additional Detail(s) (Map)</u>					
Well Completed Date: 10/08/2013 Year Completed: 2013 Depth (m): Latitude: 43.5821257295356 Longitude: -79.7184122859042 Path:					
<u>Bore Hole Information</u>					
<div> <div> Bore Hole ID: 1004644914  DP2BR:  Spatial Status:  Code OB:  Code OB Desc:  Open Hole:  Cluster Kind:  Date Completed: 10/08/2013  Remarks:  Loc Method Desc: on Water Well Record  Elevrc Desc:  Location Source Date:  Improvement Location Source:  Improvement Location Method:  Source Revision Comment:  Supplier Comment: </div> <div> Elevation:  Elevrc:  Zone: 17  East83: 603469.00  North83: 4826260.00  Org CS: UTM83  UTMRC: 4  UTMRC Desc: margin of error : 30 m - 100 m  Location Method: wwr </div> </div>					
<u>Links</u>					
Bore Hole ID: 1004644914 Depth M: Year Completed: 2013 Well Completed Dt: 10/08/2013 Audit No: C23496 Path:					
Tag No: A142339 Contractor: 7215 Latitude: 43.5821257295356 Longitude: -79.7184122859042 Y: 43.58212572762057 X: -79.71841213586185					

Map Key	Number of Records	Direction/ Distance (m)	Elev/Diff (m)	Site	DB
<a href="#">141</a>	1 of 1	NE/261.0	162.1 / 5.37	170 CHRUCH SREET MISSISSAUGA ON	WWIS
<b>Well ID:</b>		7151893	<b>Flowing (Y/N):</b>		
<b>Construction Date:</b>			<b>Flow Rate:</b>		
<b>Use 1st:</b>		Monitoring and Test Hole	<b>Data Entry Status:</b>		
<b>Use 2nd:</b>		0	<b>Data Src:</b>		
<b>Final Well Status:</b>		Monitoring and Test Hole	<b>Date Received:</b>		09/24/2010
<b>Water Type:</b>			<b>Selected Flag:</b>		TRUE
<b>Casing Material:</b>			<b>Abandonment Rec:</b>		
<b>Audit No:</b>		Z121885	<b>Contractor:</b>		7241
<b>Tag:</b>		A107746	<b>Form Version:</b>		7
<b>Constructn Method:</b>			<b>Owner:</b>		
<b>Elevation (m):</b>			<b>County:</b>		PEEL
<b>Elevatn Reliabilty:</b>			<b>Lot:</b>		
<b>Depth to Bedrock:</b>			<b>Concession:</b>		
<b>Well Depth:</b>			<b>Concession Name:</b>		
<b>Overburden/Bedrock:</b>			<b>Easting NAD83:</b>		
<b>Pump Rate:</b>			<b>Northing NAD83:</b>		
<b>Static Water Level:</b>			<b>Zone:</b>		
<b>Clear/Cloudy:</b>			<b>UTM Reliability:</b>		
<b>Municipality:</b>		MISSISSAUGA CITY			
<b>Site Info:</b>		WKQ-002938/A0-A04			
<b>PDF URL (Map):</b>		https://d2khazk8e83rdv.cloudfront.net/moe_mapping/downloads/2Water/Wells_pdfs/715\7151893.pdf			
<b><u>Additional Detail(s) (Map)</u></b>					
<b>Well Completed Date:</b>		08/20/2010			
<b>Year Completed:</b>		2010			
<b>Depth (m):</b>		6.096			
<b>Latitude:</b>		43.5821505476176			
<b>Longitude:</b>		-79.7134077755254			
<b>Path:</b>		715\7151893.pdf			
<b><u>Bore Hole Information</u></b>					
<b>Bore Hole ID:</b>		1003339566	<b>Elevation:</b>		
<b>DP2BR:</b>			<b>Elevrc:</b>		
<b>Spatial Status:</b>			<b>Zone:</b>		17
<b>Code OB:</b>			<b>East83:</b>		603873.00
<b>Code OB Desc:</b>			<b>North83:</b>		4826269.00
<b>Open Hole:</b>			<b>Org CS:</b>		UTM83
<b>Cluster Kind:</b>			<b>UTMRC:</b>		4
<b>Date Completed:</b>		08/20/2010	<b>UTMRC Desc:</b>		margin of error : 30 m - 100 m
<b>Remarks:</b>			<b>Location Method:</b>		wwr
<b>Loc Method Desc:</b>		on Water Well Record			
<b>Elevrc Desc:</b>					
<b>Location Source Date:</b>					
<b>Improvement Location Source:</b>					
<b>Improvement Location Method:</b>					
<b>Source Revision Comment:</b>					
<b>Supplier Comment:</b>					
<b><u>Overburden and Bedrock</u></b>					
<b><u>Materials Interval</u></b>					
<b>Formation ID:</b>		1003509633			
<b>Layer:</b>		1			
<b>Color:</b>		6			
<b>General Color:</b>		BROWN			
<b>Mat1:</b>		28			

Map Key	Number of Records	Direction/ Distance (m)	Elev/Diff (m)	Site	DB
<hr/>					
<b>Most Common Material:</b>		SAND			
<b>Mat2:</b>		06			
<b>Mat2 Desc:</b>		SILT			
<b>Mat3:</b>		66			
<b>Mat3 Desc:</b>		DENSE			
<b>Formation Top Depth:</b>		0.0			
<b>Formation End Depth:</b>		15.0			
<b>Formation End Depth UOM:</b>		ft			
 <u><b>Overburden and Bedrock Materials Interval</b></u>					
<b>Formation ID:</b>		1003509634			
<b>Layer:</b>		2			
<b>Color:</b>		2			
<b>General Color:</b>		GREY			
<b>Mat1:</b>		05			
<b>Most Common Material:</b>		CLAY			
<b>Mat2:</b>		06			
<b>Mat2 Desc:</b>		SILT			
<b>Mat3:</b>		66			
<b>Mat3 Desc:</b>		DENSE			
<b>Formation Top Depth:</b>		15.0			
<b>Formation End Depth:</b>		20.0			
<b>Formation End Depth UOM:</b>		ft			
 <u><b>Annular Space/Abandonment Sealing Record</b></u>					
<b>Plug ID:</b>		1003509636			
<b>Layer:</b>		1			
<b>Plug From:</b>		0.0			
<b>Plug To:</b>		1.0			
<b>Plug Depth UOM:</b>		ft			
 <u><b>Annular Space/Abandonment Sealing Record</b></u>					
<b>Plug ID:</b>		1003509637			
<b>Layer:</b>		2			
<b>Plug From:</b>		1.0			
<b>Plug To:</b>		9.0			
<b>Plug Depth UOM:</b>		ft			
 <u><b>Annular Space/Abandonment Sealing Record</b></u>					
<b>Plug ID:</b>		1003509638			
<b>Layer:</b>		3			
<b>Plug From:</b>		9.0			
<b>Plug To:</b>		20.0			
<b>Plug Depth UOM:</b>		ft			
 <u><b>Method of Construction &amp; Well Use</b></u>					
<b>Method Construction ID:</b>		1003509644			
<b>Method Construction Code:</b>		B			
<b>Method Construction:</b>		Other Method			
<b>Other Method Construction:</b>		DIRECT PUSH			



Map Key	Number of Records	Direction/ Distance (m)	Elev/Diff (m)	Site	DB
<b><u>Pipe Information</u></b>					
Pipe ID:		1003509632			
Casing No:		0			
Comment:					
Alt Name:					
<b><u>Construction Record - Casing</u></b>					
Casing ID:		1003509640			
Layer:		1			
Material:		5			
Open Hole or Material:		PLASTIC			
Depth From:		0.0			
Depth To:		10.0			
Casing Diameter:		1.5			
Casing Diameter UOM:		inch			
Casing Depth UOM:		ft			
<b><u>Construction Record - Screen</u></b>					
Screen ID:		1003509641			
Layer:		1			
Slot:		10			
Screen Top Depth:		10.0			
Screen End Depth:		20.0			
Screen Material:		5			
Screen Depth UOM:		ft			
Screen Diameter UOM:		inch			
Screen Diameter:		1.75			
<b><u>Water Details</u></b>					
Water ID:		1003509639			
Layer:					
Kind Code:					
Kind:					
Water Found Depth:					
Water Found Depth UOM:		ft			
<b><u>Hole Diameter</u></b>					
Hole ID:		1003509635			
Diameter:		10.920000076293945			
Depth From:		0.0			
Depth To:		20.0			
Hole Depth UOM:		ft			
Hole Diameter UOM:		inch			
<b><u>Links</u></b>					
Bore Hole ID:	1003339566			Tag No:	A107746
Depth M:	6.096			Contractor:	7241
Year Completed:	2010			Latitude:	43.5821505476176
Well Completed Dt:	08/20/2010			Longitude:	-79.7134077755254
Audit No:	Z121885			Y:	43.58215054613481
Path:	715\7151893.pdf			X:	-79.71340762659699
<a href="#">142</a>	1 of 1	NE/262.3	161.9 / 5.16	170 CHURCH STREET Mississauga ON	WWIS

Map Key	Number of Records	Direction/ Distance (m)	Elev/Diff (m)	Site	DB
<hr/>					
Well ID:	7151894			Flowing (Y/N):	
Construction Date:				Flow Rate:	
Use 1st:	Monitoring and Test Hole			Data Entry Status:	
Use 2nd:	0			Data Src:	
Final Well Status:	Monitoring and Test Hole			Date Received:	09/24/2010
Water Type:				Selected Flag:	TRUE
Casing Material:				Abandonment Rec:	
Audit No:	Z121891			Contractor:	7241
Tag:	A103034			Form Version:	7
Constructn Method:				Owner:	
Elevation (m):				County:	PEEL
Elevatn Reliabilty:				Lot:	
Depth to Bedrock:				Concession:	
Well Depth:				Concession Name:	
Overburden/Bedrock:				Easting NAD83:	
Pump Rate:				Northing NAD83:	
Static Water Level:				Zone:	
Clear/Cloudy:				UTM Reliability:	
Municipality:	MISSISSAUGA CITY				
Site Info:	WKQ-002938/A0-A04				
<hr/>					
PDF URL (Map):	<a href="https://d2khazk8e83rdv.cloudfront.net/moe_mapping/downloads/2Water/Wells_pdfs/715\7151894.pdf">https://d2khazk8e83rdv.cloudfront.net/moe_mapping/downloads/2Water/Wells_pdfs/715\7151894.pdf</a>				
<hr/>					
<u>Additional Detail(s) (Map)</u>					
<hr/>					
Well Completed Date:	08/20/2010				
Year Completed:	2010				
Depth (m):	6.096				
Latitude:	43.5818301839718				
Longitude:	-79.712943929612				
Path:	715\7151894.pdf				
<hr/>					
<u>Bore Hole Information</u>					
<hr/>					
Bore Hole ID:	1003339568			Elevation:	
DP2BR:				Elevrc:	
Spatial Status:				Zone:	17
Code OB:				East83:	603911.00
Code OB Desc:				North83:	4826234.00
Open Hole:				Org CS:	UTM83
Cluster Kind:				UTMRC:	4
Date Completed:	08/20/2010			UTMRC Desc:	margin of error : 30 m - 100 m
Remarks:				Location Method:	wwr
Loc Method Desc:	on Water Well Record				
Elevrc Desc:					
Location Source Date:					
Improvement Location Source:					
Improvement Location Method:					
Source Revision Comment:					
Supplier Comment:					
<hr/>					
<u>Overburden and Bedrock</u>					
<u>Materials Interval</u>					
<hr/>					
Formation ID:	1003509648				
Layer:	2				
Color:	2				
General Color:	GREY				
Mat1:	05				
Most Common Material:	CLAY				
Mat2:	06				
Mat2 Desc:	SILT				
Mat3:					

Map Key	Number of Records	Direction/ Distance (m)	Elev/Diff (m)	Site	DB
<b>Mat3 Desc:</b>					
Formation Top Depth:		15.0			
Formation End Depth:		20.0			
Formation End Depth UOM:		ft			
<b><u>Overburden and Bedrock Materials Interval</u></b>					
Formation ID:		1003509647			
Layer:		1			
Color:		6			
General Color:		BROWN			
Mat1:		28			
Most Common Material:		SAND			
Mat2:		06			
Mat2 Desc:		SILT			
Mat3:		66			
Mat3 Desc:		DENSE			
Formation Top Depth:		0.0			
Formation End Depth:		15.0			
Formation End Depth UOM:		ft			
<b><u>Annular Space/Abandonment Sealing Record</u></b>					
Plug ID:		1003509651			
Layer:		2			
Plug From:		1.0			
Plug To:		9.0			
Plug Depth UOM:		ft			
<b><u>Annular Space/Abandonment Sealing Record</u></b>					
Plug ID:		1003509652			
Layer:		3			
Plug From:		9.0			
Plug To:		20.0			
Plug Depth UOM:		ft			
<b><u>Annular Space/Abandonment Sealing Record</u></b>					
Plug ID:		1003509650			
Layer:		1			
Plug From:		0.0			
Plug To:		1.0			
Plug Depth UOM:		ft			
<b><u>Method of Construction &amp; Well Use</u></b>					
Method Construction ID:		1003509658			
Method Construction Code:		B			
Method Construction:		Other Method			
Other Method Construction:		DIRECT PUSH			
<b><u>Pipe Information</u></b>					
Pipe ID:		1003509646			
Casing No:		0			

Map Key	Number of Records	Direction/ Distance (m)	Elev/Diff (m)	Site	DB
---------	----------------------	----------------------------	------------------	------	----

Comment:  
Alt Name:

#### Construction Record - Casing

Casing ID: 1003509654  
 Layer: 1  
 Material: 5  
 Open Hole or Material: PLASTIC  
 Depth From: 0.0  
 Depth To: 10.0  
 Casing Diameter: 1.5  
 Casing Diameter UOM: inch  
 Casing Depth UOM: ft

#### Construction Record - Screen

Screen ID: 1003509655  
 Layer: 1  
 Slot: 10  
 Screen Top Depth: 10.0  
 Screen End Depth: 20.0  
 Screen Material: 5  
 Screen Depth UOM: ft  
 Screen Diameter UOM: inch  
 Screen Diameter: 1.75

#### Water Details

Water ID: 1003509653  
 Layer:  
 Kind Code:  
 Kind:  
 Water Found Depth:  
 Water Found Depth UOM: ft

#### Hole Diameter

Hole ID: 1003509649  
 Diameter: 10.920000076293945  
 Depth From: 0.0  
 Depth To: 20.0  
 Hole Depth UOM: ft  
 Hole Diameter UOM: inch

#### Links

Bore Hole ID:	1003339568	Tag No:	A103034
Depth M:	6.096	Contractor:	7241
Year Completed:	2010	Latitude:	43.5818301839718
Well Completed Dt:	08/20/2010	Longitude:	-79.712943929612
Audit No:	Z121891	Y:	43.58183018174727
Path:	715\7151894.pdf	X:	-79.71294377987932

<a href="#">143</a>	1 of 1	NE/263.3	161.8 / 5.13	170 CHURCH ST lot 4 con 4 Mississauga ON	WWIS
---------------------	--------	----------	--------------	---	------

Well ID:	7172234	Flowing (Y/N):	
Construction Date:		Flow Rate:	
Use 1st:		Data Entry Status:	
Use 2nd:		Data Src:	

Map Key	Number of Records	Direction/ Distance (m)	Elev/Diff (m)	Site	DB
<hr/>					
Final Well Status:	Abandoned-Supply			Date Received:	11/25/2011
Water Type:				Selected Flag:	TRUE
Casing Material:				Abandonment Rec:	Yes
Audit No:	Z142159			Contractor:	7147
Tag:	A107746			Form Version:	7
Constructn Method:				Owner:	
Elevation (m):				County:	PEEL
Elevatn Reliabilty:				Lot:	004
Depth to Bedrock:				Concession:	04
Well Depth:				Concession Name:	HS W
Overburden/Bedrock:				Easting NAD83:	
Pump Rate:				Northing NAD83:	
Static Water Level:				Zone:	
Clear/Cloudy:				UTM Reliability:	
Municipality:	MISSISSAUGA CITY				
Site Info:					
<hr/>					
PDF URL (Map):	<a href="https://d2khazk8e83rdv.cloudfront.net/moe_mapping/downloads/2Water/Wells_pdfs/717\7172234.pdf">https://d2khazk8e83rdv.cloudfront.net/moe_mapping/downloads/2Water/Wells_pdfs/717\7172234.pdf</a>				
<hr/>					
<u>Additional Detail(s) (Map)</u>					
<hr/>					
Well Completed Date:	11/14/2011				
Year Completed:	2011				
Depth (m):					
Latitude:	43.582223259662				
Longitude:	-79.7134681574063				
Path:	717\7172234.pdf				
<hr/>					
<u>Bore Hole Information</u>					
<hr/>					
Bore Hole ID:	1003612107			Elevation:	
DP2BR:				Elevrc:	
Spatial Status:				Zone:	17
Code OB:				East83:	603868.00
Code OB Desc:				North83:	4826277.00
Open Hole:				Org CS:	UTM83
Cluster Kind:				UTMRC:	3
Date Completed:	11/14/2011			UTMRC Desc:	margin of error : 10 - 30 m
Remarks:				Location Method:	wwr
Loc Method Desc:	on Water Well Record				
Elevrc Desc:					
Location Source Date:					
Improvement Location Source:					
Improvement Location Method:					
Source Revision Comment:					
Supplier Comment:					
<hr/>					
<u>Annular Space/Abandonment Sealing Record</u>					
<hr/>					
Plug ID:	1004096714				
Layer:	3				
Plug From:					
Plug To:	6.099999904632568				
Plug Depth UOM:	m				
<hr/>					
<u>Annular Space/Abandonment Sealing Record</u>					
<hr/>					
Plug ID:	1004096712				
Layer:	1				
Plug From:	0.0				

Map Key	Number of Records	Direction/ Distance (m)	Elev/Diff (m)	Site	DB
<b>Plug To:</b>		0.20000000298023224			
<b>Plug Depth UOM:</b>		m			
<b><u>Annular Space/Abandonment Sealing Record</u></b>					
<b>Plug ID:</b>		1004096713			
<b>Layer:</b>		2			
<b>Plug From:</b>		0.20000000298023224			
<b>Plug To:</b>		6.099999904632568			
<b>Plug Depth UOM:</b>		m			
<b><u>Method of Construction &amp; Well Use</u></b>					
<b>Method Construction ID:</b>		1004096711			
<b>Method Construction Code:</b>					
<b>Method Construction:</b>					
<b>Other Method Construction:</b>					
<b><u>Pipe Information</u></b>					
<b>Pipe ID:</b>		1004096705			
<b>Casing No:</b>		0			
<b>Comment:</b>					
<b>Alt Name:</b>					
<b><u>Construction Record - Casing</u></b>					
<b>Casing ID:</b>		1004096709			
<b>Layer:</b>		1			
<b>Material:</b>		5			
<b>Open Hole or Material:</b>		PLASTIC			
<b>Depth From:</b>		0.0			
<b>Depth To:</b>		3.0999999046325684			
<b>Casing Diameter:</b>		3.799999952316284			
<b>Casing Diameter UOM:</b>		cm			
<b>Casing Depth UOM:</b>		m			
<b><u>Construction Record - Screen</u></b>					
<b>Screen ID:</b>		1004096710			
<b>Layer:</b>		1			
<b>Slot:</b>		010			
<b>Screen Top Depth:</b>		3.0999999046325684			
<b>Screen End Depth:</b>		6.099999904632568			
<b>Screen Material:</b>		5			
<b>Screen Depth UOM:</b>		m			
<b>Screen Diameter UOM:</b>		cm			
<b>Screen Diameter:</b>		5.0			
<b><u>Water Details</u></b>					
<b>Water ID:</b>		1004096708			
<b>Layer:</b>		1			
<b>Kind Code:</b>		1			
<b>Kind:</b>		FRESH			
<b>Water Found Depth:</b>		5.199999809265137			
<b>Water Found Depth UOM:</b>		m			

Map Key	Number of Records	Direction/ Distance (m)	Elev/Diff (m)	Site	DB
<b><u>Hole Diameter</u></b>					
Hole ID:		1004096707			
Diameter:					
Depth From:					
Depth To:					
Hole Depth UOM:		m			
Hole Diameter UOM:		cm			
<b><u>Links</u></b>					
Bore Hole ID:	1003612107			Tag No:	A107746
Depth M:				Contractor:	7147
Year Completed:	2011			Latitude:	43.582223259662
Well Completed Dt:	11/14/2011			Longitude:	-79.7134681574063
Audit No:	Z142159			Y:	43.58222325772334
Path:	717\7172234.pdf			X:	-79.71346800683317
<hr/>					
<a href="#">144</a>	1 of 2	SSW/263.6	154.8 / -1.91	86 Thomas Street Mississauga ON L5M 1Y8	EHS
Order No:	21020300398			Nearest Intersection:	
Status:	C			Municipality:	
Report Type:	Standard Report			Client Prov/State:	ON
Report Date:	08-FEB-21			Search Radius (km):	.25
Date Received:	03-FEB-21			X:	-79.7164643
Previous Site Name:				Y:	43.5765561
Lot/Building Size:					
Additional Info Ordered:	Aerial Photos				
<hr/>					
<a href="#">144</a>	2 of 2	SSW/263.6	154.8 / -1.91	86 Thomas Street Mississauga ON L5M 1Y8	EHS
Order No:	21020300398			Nearest Intersection:	
Status:	C			Municipality:	
Report Type:	Standard Report			Client Prov/State:	ON
Report Date:	08-FEB-21			Search Radius (km):	.25
Date Received:	03-FEB-21			X:	-79.7164643
Previous Site Name:				Y:	43.5765561
Lot/Building Size:					
Additional Info Ordered:	Aerial Photos				
<hr/>					
<a href="#">145</a>	1 of 1	SSW/266.0	154.8 / -1.91	86 THOMAS ST MISSISSAUGA ON	WWIS
Well ID:	7162891			Flowing (Y/N):	
Construction Date:				Flow Rate:	
Use 1st:	Monitoring			Data Entry Status:	
Use 2nd:				Data Src:	
Final Well Status:	Observation Wells			Date Received:	05/06/2011
Water Type:				Selected Flag:	TRUE
Casing Material:				Abandonment Rec:	
Audit No:	Z109765			Contractor:	7247
Tag:	A095114			Form Version:	7
Constructn Method:				Owner:	
Elevation (m):				County:	PEEL
Elevatn Reliabilty:				Lot:	
Depth to Bedrock:				Concession:	
Well Depth:				Concession Name:	
Overburden/Bedrock:				Easting NAD83:	
Pump Rate:				Northing NAD83:	

Map Key	Number of Records	Direction/ Distance (m)	Elev/Diff (m)	Site	DB
Static Water Level: Clear/Cloudy: Municipality: Site Info:			Zone: UTM Reliability:		
MISSISSAUGA CITY (STREETSVILLE)					
PDF URL (Map):			https://d2khazk8e83rdv.cloudfront.net/moe_mapping/downloads/2Water/Wells_pdfs/716\7162891.pdf		
<b><u>Additional Detail(s) (Map)</u></b>					
Well Completed Date:			02/16/2010		
Year Completed:			2010		
Depth (m):			6.096		
Latitude:			43.5765207840244		
Longitude:			-79.716413357323		
Path:			716\7162891.pdf		
<b><u>Bore Hole Information</u></b>					
Bore Hole ID:			1003506487		
DP2BR:			Elevation:		
Spatial Status:			Elevrc:		
Code OB:			Zone:		
Code OB Desc:			East83:		
Open Hole:			North83:		
Cluster Kind:			Org CS:		
Date Completed:			UTMRC:		
Remarks:			UTMRC Desc:		
Loc Method Desc:			Location Method:		
Elevrc Desc:			17		
Location Source Date:			603640.00		
Improvement Location Source:			4825640.00		
Improvement Location Method:			UTM83		
Source Revision Comment:			3		
Supplier Comment:			margin of error : 10 - 30 m		
			wwr		
<b><u>Overburden and Bedrock</u></b>					
<b><u>Materials Interval</u></b>					
Formation ID:			1003813403		
Layer:			1		
Color:			6		
General Color:			BROWN		
Mat1:			06		
Most Common Material:			SILT		
Mat2:			01		
Mat2 Desc:			FILL		
Mat3:			81		
Mat3 Desc:			SANDY		
Formation Top Depth:			0.0		
Formation End Depth:			10.0		
Formation End Depth UOM:			ft		
<b><u>Overburden and Bedrock</u></b>					
<b><u>Materials Interval</u></b>					
Formation ID:			1003813404		
Layer:			2		
Color:			6		
General Color:			BROWN		
Mat1:			06		
Most Common Material:			SILT		
Mat2:			05		



Map Key	Number of Records	Direction/ Distance (m)	Elev/Diff (m)	Site	DB
<b>Mat2 Desc:</b>		CLAY			
<b>Mat3:</b>		66			
<b>Mat3 Desc:</b>		DENSE			
<b>Formation Top Depth:</b>		10.0			
<b>Formation End Depth:</b>		20.0			
<b>Formation End Depth UOM:</b>		ft			
<b><u>Annular Space/Abandonment Sealing Record</u></b>					
<b>Plug ID:</b>		1003813412			
<b>Layer:</b>		1			
<b>Plug From:</b>		0.0			
<b>Plug To:</b>		8.0			
<b>Plug Depth UOM:</b>		ft			
<b><u>Method of Construction &amp; Well Use</u></b>					
<b>Method Construction ID:</b>		1003813410			
<b>Method Construction Code:</b>		6			
<b>Method Construction:</b>		Boring			
<b>Other Method Construction:</b>					
<b><u>Pipe Information</u></b>					
<b>Pipe ID:</b>		1003813402			
<b>Casing No:</b>		0			
<b>Comment:</b>					
<b>Alt Name:</b>					
<b><u>Construction Record - Casing</u></b>					
<b>Casing ID:</b>		1003813407			
<b>Layer:</b>		1			
<b>Material:</b>		5			
<b>Open Hole or Material:</b>		PLASTIC			
<b>Depth From:</b>		0.0			
<b>Depth To:</b>		10.0			
<b>Casing Diameter:</b>		2.0			
<b>Casing Diameter UOM:</b>		inch			
<b>Casing Depth UOM:</b>		ft			
<b><u>Construction Record - Screen</u></b>					
<b>Screen ID:</b>		1003813408			
<b>Layer:</b>		1			
<b>Slot:</b>		10			
<b>Screen Top Depth:</b>		10.0			
<b>Screen End Depth:</b>		20.0			
<b>Screen Material:</b>		5			
<b>Screen Depth UOM:</b>		ft			
<b>Screen Diameter UOM:</b>		inch			
<b>Screen Diameter:</b>		2.25			
<b><u>Water Details</u></b>					
<b>Water ID:</b>		1003813406			
<b>Layer:</b>					
<b>Kind Code:</b>					
<b>Kind:</b>					

Map Key	Number of Records	Direction/ Distance (m)	Elev/Diff (m)	Site	DB
<b>Water Found Depth:</b>					
<b>Water Found Depth UOM:</b>		ft			
<b><u>Hole Diameter</u></b>					
<b>Hole ID:</b>		1003813405			
<b>Diameter:</b>		6.0			
<b>Depth From:</b>		0.0			
<b>Depth To:</b>		20.0			
<b>Hole Depth UOM:</b>		ft			
<b>Hole Diameter UOM:</b>		inch			
<b><u>Links</u></b>					
<b>Bore Hole ID:</b>		1003506487	<b>Tag No:</b>		A095114
<b>Depth M:</b>		6.096	<b>Contractor:</b>		7247
<b>Year Completed:</b>		2010	<b>Latitude:</b>		43.5765207840244
<b>Well Completed Dt:</b>		02/16/2010	<b>Longitude:</b>		-79.716413357323
<b>Audit No:</b>		Z109765	<b>Y:</b>		43.576520781724696
<b>Path:</b>		716\7162891.pdf	<b>X:</b>		-79.71641320762023
<a href="#">146</a>	1 of 2	E/268.7	159.8 / 3.14	Enbridge Gas Distribution Inc. 274 Queens Street South Mississauga ON	SPL
<b>Ref No:</b>		5122-APLMDH		<b>Municipality No:</b>	
<b>Year:</b>				<b>Nature of Damage:</b>	
<b>Incident Dt:</b>		7/25/2017		<b>Discharger Report:</b>	
<b>MOE Response:</b>		No		<b>Material Group:</b>	
<b>Dt MOE Arvl on Scn:</b>				<b>Health/Env Conseq:</b> 2 - Minor Environment	
<b>MOE Reported Dt:</b>		7/25/2017		<b>Agency Involved:</b>	
<b>Dt Document Closed:</b>		7/26/2017			
<b>Site No:</b>		NA			
<b>Site County/District:</b>		Regional Municipality of Peel			
<b>Site Geo Ref Meth:</b>					
<b>Site District Office:</b>		Halton-Peel			
<b>Nearest Watercourse:</b>					
<b>Site Name:</b>		PL Strike Site <UNOFFICIAL>			
<b>Site Address:</b>		274 Queens Street South			
<b>Site Region:</b>		Central			
<b>Site Municipality:</b>		Mississauga			
<b>Site Lot:</b>					
<b>Site Conc:</b>					
<b>Site Geo Ref Accu:</b>					
<b>Site Map Datum:</b>					
<b>Northing:</b>					
<b>Easting:</b>					
<b>Incident Cause:</b>					
<b>Incident Event:</b>		Leak/Break			
<b>Environment Impact:</b>					
<b>Nature of Impact:</b>					
<b>Contaminant Qty:</b>		1 other - see incident description			
<b>System Facility Address:</b>					
<b>Client Name:</b>		Enbridge Gas Distribution Inc.			
<b>Client Type:</b>		Corporation			
<b>Call Report Location Geodata:</b>					
<b>Contaminant Code:</b>		35			
<b>Contaminant Name:</b>		NATURAL GAS (METHANE)			
<b>Contaminant Limit 1:</b>					
<b>Contam Limit Freq 1:</b>					
<b>Contaminant UN No 1:</b>		1075			
<b>Receiving Medium:</b>					
<b>Receiving Environment:</b>		Air			

Map Key	Number of Records	Direction/ Distance (m)	Elev/Diff (m)	Site	DB
<b>Incident Reason:</b> <b>Incident Summary:</b> <b>Activity Preceding Spill:</b> <b>Property 2nd Watershed:</b> <b>Property Tertiary Watershed:</b> <b>Sector Type:</b> <b>SAC Action Class:</b> <b>Source Type:</b>		Operator/Human Error TSSA FSB: 1" PL Strike, made safe  Miscellaneous Communal TSSA - Fuel Safety Branch - Hydrocarbon Fuel Release/Spill Valve/Fitting/Piping			
<a href="#">146</a>	2 of 2	E/268.7	159.8 / 3.14	<b>CROWN METAL WORKS INC</b> 274 QUEEN ST S,,STREETSVILLE,ON,L5M 1L8, CA ON	PINC
<b>Incident Id:</b> <b>Incident No:</b> <b>Incident Reported Dt:</b> <b>Type:</b> <b>Status Code:</b> <b>Tank Status:</b> <b>Task No:</b> <b>Spills Action Centre:</b> <b>Fuel Type:</b> <b>Fuel Occurrence Tp:</b> <b>Date of Occurrence:</b> <b>Occurrence Start Dt:</b> <b>Depth:</b> <b>Customer Acct Name:</b> <b>Incident Address:</b> <b>Operation Type:</b> <b>Pipeline Type:</b> <b>Regulator Type:</b> <b>Summary:</b> <b>Reported By:</b> <b>Affiliation:</b> <b>Occurrence Desc:</b> <b>Damage Reason:</b> <b>Notes:</b>		2125156 7/25/2017 FS-Pipeline Incident  Pipeline Damage Reason Est              CROWN METAL WORKS INC 274 QUEEN ST S,,STREETSVILLE,ON,L5M 1L8,CA		<b>Pipe Material:</b> <b>Fuel Category:</b> <b>Health Impact:</b> <b>Environment Impact:</b> <b>Property Damage:</b> <b>Service Interrupt:</b> <b>Enforce Policy:</b> <b>Public Relation:</b> <b>Pipeline System:</b> <b>PSIG:</b> <b>Attribute Category:</b> <b>Regulator Location:</b> <b>Method Details:</b>	
<a href="#">147</a>	1 of 1	NNE/269.8	160.9 / 4.16	<b>8 Water Street</b> <b>Mississauga ON</b>	EHS
<b>Order No:</b> <b>Status:</b> <b>Report Type:</b> <b>Report Date:</b> <b>Date Received:</b> <b>Previous Site Name:</b> <b>Lot/Building Size:</b> <b>Additional Info Ordered:</b>		20161013185 C Standard Report 19-OCT-16 13-OCT-16  43.582812		<b>Nearest Intersection:</b> <b>Municipality:</b> <b>Client Prov/State:</b> <b>Search Radius (km):</b> <b>X:</b> <b>Y:</b>	ON .25 -79.71441
<a href="#">148</a>	1 of 1	N/271.9	160.7 / 3.95	ON	BORE
<b>Borehole ID:</b> <b>OGF ID:</b> <b>Status:</b> <b>Type:</b> <b>Use:</b> <b>Completion Date:</b>		641877 215542272  Borehole Geotechnical/Geological Investigation FEB-1965		<b>Inclin FLG:</b> <b>SP Status:</b> <b>Surv Elev:</b> <b>Piezometer:</b> <b>Primary Name:</b> <b>Municipality:</b>	No Initial Entry No No

Map Key	Number of Records	Direction/ Distance (m)	Elev/Diff (m)	Site	DB
<b>Static Water Level:</b>					
<b>Primary Water Use:</b>	Not Used			<b>Lot:</b>	
<b>Sec. Water Use:</b>				<b>Township:</b>	
<b>Total Depth m:</b>	9.3			<b>Latitude DD:</b>	43.583015
<b>Depth Ref:</b>	Ground Surface			<b>Longitude DD:</b>	-79.715104
<b>Depth Elev:</b>				<b>UTM Zone:</b>	17
<b>Drill Method:</b>	Power auger			<b>Easting:</b>	603735
<b>Orig Ground Elev m:</b>	162			<b>Northing:</b>	4826363
<b>Elev Reliabil Note:</b>				<b>Location Accuracy:</b>	
<b>DEM Ground Elev m:</b>	162			<b>Accuracy:</b>	Not Applicable
<b>Concession:</b>					
<b>Location D:</b>					
<b>Survey D:</b>					
<b>Comments:</b>					
<b><u>Borehole Geology Stratum</u></b>					
<b>Geology Stratum ID:</b>	218497679			<b>Mat Consistency:</b>	Compact
<b>Top Depth:</b>	0			<b>Material Moisture:</b>	
<b>Bottom Depth:</b>	.7			<b>Material Texture:</b>	
<b>Material Color:</b>	Grey			<b>Non Geo Mat Type:</b>	
<b>Material 1:</b>	Fill			<b>Geologic Formation:</b>	
<b>Material 2:</b>	Silt			<b>Geologic Group:</b>	
<b>Material 3:</b>	Organic			<b>Geologic Period:</b>	
<b>Material 4:</b>				<b>Depositional Gen:</b>	fill
<b>Gsc Material Description:</b>					
<b>Stratum Description:</b>	FILL,SILT,ORGANIC. GREY,COMPACT.				
<b>Geology Stratum ID:</b>	218497680			<b>Mat Consistency:</b>	Soft
<b>Top Depth:</b>	.7			<b>Material Moisture:</b>	
<b>Bottom Depth:</b>	1.2			<b>Material Texture:</b>	
<b>Material Color:</b>	Brown			<b>Non Geo Mat Type:</b>	
<b>Material 1:</b>	Till			<b>Geologic Formation:</b>	
<b>Material 2:</b>	Silt			<b>Geologic Group:</b>	
<b>Material 3:</b>	Clay			<b>Geologic Period:</b>	
<b>Material 4:</b>				<b>Depositional Gen:</b>	glacial
<b>Gsc Material Description:</b>					
<b>Stratum Description:</b>	TILL,SILT,CLAY. BROWN,GLACIAL,SOFT, AGE GLACIAL.				
<b>Geology Stratum ID:</b>	218497681			<b>Mat Consistency:</b>	Hard
<b>Top Depth:</b>	1.2			<b>Material Moisture:</b>	
<b>Bottom Depth:</b>	4			<b>Material Texture:</b>	
<b>Material Color:</b>	Brown			<b>Non Geo Mat Type:</b>	
<b>Material 1:</b>	Till			<b>Geologic Formation:</b>	
<b>Material 2:</b>	Silt			<b>Geologic Group:</b>	
<b>Material 3:</b>	Clay			<b>Geologic Period:</b>	
<b>Material 4:</b>	Gravel			<b>Depositional Gen:</b>	glacial
<b>Gsc Material Description:</b>					
<b>Stratum Description:</b>	TILL,SILT,CLAY, GRAVEL. BROWN,GLACIAL,HARD, AGE GLACIAL.				
<b>Geology Stratum ID:</b>	218497682			<b>Mat Consistency:</b>	Hard
<b>Top Depth:</b>	4			<b>Material Moisture:</b>	
<b>Bottom Depth:</b>	9.3			<b>Material Texture:</b>	
<b>Material Color:</b>	Grey			<b>Non Geo Mat Type:</b>	
<b>Material 1:</b>	Till			<b>Geologic Formation:</b>	
<b>Material 2:</b>	Silt			<b>Geologic Group:</b>	
<b>Material 3:</b>	Clay			<b>Geologic Period:</b>	
<b>Material 4:</b>	Gravel			<b>Depositional Gen:</b>	glacial
<b>Gsc Material Description:</b>					
<b>Stratum Description:</b>	TILL,SILT(50), CLAY(35),GRAVEL. GREY,GLACIAL,HARD,AGE GLACIAL. 013017029000230060004004000130				
	**Note: Many records provided by the department have a truncated [Stratum Description] field.				

#### Source

Map Key	Number of Records	Direction/ Distance (m)	Elev/Diff (m)	Site	DB
<b>Source Type:</b> Data Survey <b>Source Orig:</b> Geological Survey of Canada <b>Source Date:</b> 1956-1972 <b>Confidence:</b> H <b>Observatio:</b> <b>Source Name:</b> Urban Geology Automated Information System (UGAIS) <b>Source Details:</b> File: TOR1B.txt RecordID: 098430 NTS_Sheet: 30M12A <b>Confiden 1:</b> Logged by professional. Exact and complete description of material and properties.					
<b>Source Appl:</b> Spatial/Tabular					
<b>Source Iden:</b> 1					
<b>Scale or Res:</b> Varies					
<b>Horizontal:</b> NAD27					
<b>Verticalda:</b> Mean Average Sea Level					
<b>Source List</b>					
<b>Source Identifier:</b> 1					
<b>Source Type:</b> Data Survey					
<b>Source Date:</b> 1956-1972					
<b>Scale or Resolution:</b> Varies					
<b>Source Name:</b> Urban Geology Automated Information System (UGAIS)					
<b>Source Originators:</b> Geological Survey of Canada					
<b>Horizontal Datum:</b> NAD27					
<b>Vertical Datum:</b> Mean Average Sea Level					
<b>Projection Name:</b> Universal Transverse Mercator					
<a href="#">149</a>	1 of 1	NNE/274.6	161.0 / 4.26	145 QUEEN STREET SOUTH Mississauga ON	WWIS
<b>Well ID:</b> 7224393 <b>Construction Date:</b> <b>Use 1st:</b> Monitoring and Test Hole <b>Use 2nd:</b> 0 <b>Final Well Status:</b> Monitoring and Test Hole <b>Water Type:</b> <b>Casing Material:</b> <b>Audit No:</b> Z191928 <b>Tag:</b> A166895 <b>Constructn Method:</b> <b>Elevation (m):</b> <b>Elevatn Reliabilty:</b> <b>Depth to Bedrock:</b> <b>Well Depth:</b> <b>Overburden/Bedrock:</b> <b>Pump Rate:</b> <b>Static Water Level:</b> <b>Clear/Cloudy:</b> <b>Municipality:</b> MISSISSAUGA CITY <b>Site Info:</b> WKQ-007013 A0-A03					
<b>Flowing (Y/N):</b> <b>Flow Rate:</b> <b>Data Entry Status:</b> <b>Data Src:</b> <b>Date Received:</b> 07/21/2014 <b>Selected Flag:</b> TRUE <b>Abandonment Rec:</b> <b>Contractor:</b> 7241 <b>Form Version:</b> 7 <b>Owner:</b> <b>County:</b> PEEL <b>Lot:</b> <b>Concession:</b> <b>Concession Name:</b> <b>Easting NAD83:</b> <b>Northing NAD83:</b> <b>Zone:</b> <b>UTM Reliability:</b>					
<b>PDF URL (Map):</b>					
<b>Additional Detail(s) (Map)</b>					
<b>Well Completed Date:</b> 06/20/2014 <b>Year Completed:</b> 2014 <b>Depth (m):</b> 7.62 <b>Latitude:</b> 43.5830049969452 <b>Longitude:</b> -79.7149254742691 <b>Path:</b>					
<b>Bore Hole Information</b>					
<b>Bore Hole ID:</b> 1004958994					
<b>DP2BR:</b>					
<b>Spatial Status:</b>					
<b>Code OB:</b>					
<b>Code OB Desc:</b>					
<b>Open Hole:</b>					
<b>Cluster Kind:</b>					
<b>Elevation:</b> <b>Elevrc:</b> <b>Zone:</b> 17 <b>East83:</b> 603749.00 <b>North83:</b> 4826362.00 <b>Org CS:</b> UTM83 <b>UTMRC:</b> 4					

Map Key	Number of Records	Direction/ Distance (m)	Elev/Diff (m)	Site	DB
Date Completed:		06/20/2014		UTMRC Desc:	margin of error : 30 m - 100 m
Remarks:				Location Method:	wwr
Loc Method Desc:		on Water Well Record			
Elevrc Desc:					
Location Source Date:					
Improvement Location Source:					
Improvement Location Method:					
Source Revision Comment:					
Supplier Comment:					
<u>Overburden and Bedrock</u>					
<u>Materials Interval</u>					
Formation ID:		1005234292			
Layer:		1			
Color:		6			
General Color:		BROWN			
Mat1:		06			
Most Common Material:		SILT			
Mat2:		05			
Mat2 Desc:		CLAY			
Mat3:					
Mat3 Desc:					
Formation Top Depth:		0.0			
Formation End Depth:		15.0			
Formation End Depth UOM:		ft			
<u>Overburden and Bedrock</u>					
<u>Materials Interval</u>					
Formation ID:		1005234293			
Layer:		2			
Color:		2			
General Color:		GREY			
Mat1:		06			
Most Common Material:		SILT			
Mat2:		05			
Mat2 Desc:		CLAY			
Mat3:					
Mat3 Desc:					
Formation Top Depth:		15.0			
Formation End Depth:		25.0			
Formation End Depth UOM:		ft			
<u>Annular Space/Abandonment</u>					
<u>Sealing Record</u>					
Plug ID:		1005234302			
Layer:		1			
Plug From:		0.0			
Plug To:		1.0			
Plug Depth UOM:		ft			
<u>Annular Space/Abandonment</u>					
<u>Sealing Record</u>					
Plug ID:		1005234304			
Layer:		3			
Plug From:		14.0			
Plug To:		25.0			
Plug Depth UOM:		ft			

Map Key	Number of Records	Direction/ Distance (m)	Elev/Diff (m)	Site	DB
<b><u>Annular Space/Abandonment Sealing Record</u></b>					
Plug ID:		1005234303			
Layer:		2			
Plug From:		1.0			
Plug To:		14.0			
Plug Depth UOM:		ft			
<b><u>Method of Construction &amp; Well Use</u></b>					
Method Construction ID:		1005234301			
Method Construction Code:		2			
Method Construction:		Rotary (Convent.)			
Other Method Construction:		DIRECT PUSH			
<b><u>Pipe Information</u></b>					
Pipe ID:		1005234291			
Casing No:		0			
Comment:					
Alt Name:					
<b><u>Construction Record - Casing</u></b>					
Casing ID:		1005234297			
Layer:		1			
Material:		5			
Open Hole or Material:		PLASTIC			
Depth From:		0.0			
Depth To:		15.0			
Casing Diameter:		2.0			
Casing Diameter UOM:		inch			
Casing Depth UOM:		ft			
<b><u>Construction Record - Screen</u></b>					
Screen ID:		1005234298			
Layer:		1			
Slot:		10			
Screen Top Depth:		15.0			
Screen End Depth:		25.0			
Screen Material:		5			
Screen Depth UOM:		ft			
Screen Diameter UOM:		inch			
Screen Diameter:		2.25			
<b><u>Water Details</u></b>					
Water ID:		1005234296			
Layer:					
Kind Code:					
Kind:					
Water Found Depth:					
Water Found Depth UOM:		ft			
<b><u>Hole Diameter</u></b>					
Hole ID:		1005234295			
Diameter:		6.0			

Map Key	Number of Records	Direction/ Distance (m)	Elev/Diff (m)	Site	DB
<b>Depth From:</b> 1.0 <b>Depth To:</b> 25.0 <b>Hole Depth UOM:</b> ft <b>Hole Diameter UOM:</b> inch					
<b><u>Hole Diameter</u></b>					
<b>Hole ID:</b> 1005234294 <b>Diameter:</b> 8.0 <b>Depth From:</b> 0.0 <b>Depth To:</b> 1.0 <b>Hole Depth UOM:</b> ft <b>Hole Diameter UOM:</b> inch					
<b><u>Links</u></b>					
<b>Bore Hole ID:</b> 1004958994 <b>Depth M:</b> 7.62 <b>Year Completed:</b> 2014 <b>Well Completed Dt:</b> 06/20/2014 <b>Audit No:</b> Z191928 <b>Path:</b> 722\7224393.pdf					
<b>Tag No:</b> A166895 <b>Contractor:</b> 7241 <b>Latitude:</b> 43.5830049969452 <b>Longitude:</b> -79.7149254742691 <b>Y:</b> 43.58300499468135 <b>X:</b> -79.7149253243212					
<a href="#">150</a>	1 of 1	N/274.9	159.9 / 3.17	145 QUEEN STREET SOUTH Mississauga ON	WWIS
<b>Well ID:</b> 7224389 <b>Construction Date:</b> <b>Use 1st:</b> Monitoring and Test Hole <b>Use 2nd:</b> 0 <b>Final Well Status:</b> Monitoring and Test Hole <b>Water Type:</b> <b>Casing Material:</b> <b>Audit No:</b> Z191929 <b>Tag:</b> A167881 <b>Constructn Method:</b> <b>Elevation (m):</b> <b>Elevatn Reliability:</b> <b>Depth to Bedrock:</b> <b>Well Depth:</b> <b>Overburden/Bedrock:</b> <b>Pump Rate:</b> <b>Static Water Level:</b> <b>Clear/Cloudy:</b> <b>Municipality:</b> MISSISSAUGA CITY <b>Site Info:</b> WKQ-007013 A0-A03					
<b>Flowing (Y/N):</b> <b>Flow Rate:</b> <b>Data Entry Status:</b> <b>Data Src:</b> <b>Date Received:</b> 07/21/2014 <b>Selected Flag:</b> TRUE <b>Abandonment Rec:</b> <b>Contractor:</b> 7241 <b>Form Version:</b> 7 <b>Owner:</b> <b>County:</b> PEEL <b>Lot:</b> <b>Concession:</b> <b>Concession Name:</b> <b>Easting NAD83:</b> <b>Northing NAD83:</b> <b>Zone:</b> <b>UTM Reliability:</b>					
<b>PDF URL (Map):</b>					
<b><u>Additional Detail(s) (Map)</u></b>					
<b>Well Completed Date:</b> 06/20/2014 <b>Year Completed:</b> 2014 <b>Depth (m):</b> 7.62 <b>Latitude:</b> 43.583092277403 <b>Longitude:</b> -79.7154810005547 <b>Path:</b>					
<b><u>Bore Hole Information</u></b>					
<b>Bore Hole ID:</b> 1004958722 <b>DP2BR:</b>					
<b>Elevation:</b> <b>Elevrc:</b>					



Map Key	Number of Records	Direction/ Distance (m)	Elev/Diff (m)	Site	DB
<b>Spatial Status:</b>				<b>Zone:</b>	17
<b>Code OB:</b>				<b>East83:</b>	603704.00
<b>Code OB Desc:</b>				<b>North83:</b>	4826371.00
<b>Open Hole:</b>				<b>Org CS:</b>	UTM83
<b>Cluster Kind:</b>				<b>UTMRC:</b>	4
<b>Date Completed:</b>	06/20/2014			<b>UTMRC Desc:</b>	margin of error : 30 m - 100 m
<b>Remarks:</b>				<b>Location Method:</b>	wwr
<b>Loc Method Desc:</b>		on Water Well Record			
<b>Elevrc Desc:</b>					
<b>Location Source Date:</b>					
<b>Improvement Location Source:</b>					
<b>Improvement Location Method:</b>					
<b>Source Revision Comment:</b>					
<b>Supplier Comment:</b>					
<b><u>Overburden and Bedrock</u></b>					
<b><u>Materials Interval</u></b>					
<b>Formation ID:</b>		1005234236			
<b>Layer:</b>		1			
<b>Color:</b>		6			
<b>General Color:</b>		BROWN			
<b>Mat1:</b>		06			
<b>Most Common Material:</b>		SILT			
<b>Mat2:</b>		05			
<b>Mat2 Desc:</b>		CLAY			
<b>Mat3:</b>					
<b>Mat3 Desc:</b>					
<b>Formation Top Depth:</b>		0.0			
<b>Formation End Depth:</b>		15.0			
<b>Formation End Depth UOM:</b>		ft			
<b><u>Overburden and Bedrock</u></b>					
<b><u>Materials Interval</u></b>					
<b>Formation ID:</b>		1005234237			
<b>Layer:</b>		2			
<b>Color:</b>		2			
<b>General Color:</b>		GREY			
<b>Mat1:</b>		06			
<b>Most Common Material:</b>		SILT			
<b>Mat2:</b>		05			
<b>Mat2 Desc:</b>		CLAY			
<b>Mat3:</b>					
<b>Mat3 Desc:</b>					
<b>Formation Top Depth:</b>		15.0			
<b>Formation End Depth:</b>		25.0			
<b>Formation End Depth UOM:</b>		ft			
<b><u>Annular Space/Abandonment</u></b>					
<b><u>Sealing Record</u></b>					
<b>Plug ID:</b>		1005234247			
<b>Layer:</b>		2			
<b>Plug From:</b>		1.0			
<b>Plug To:</b>		14.0			
<b>Plug Depth UOM:</b>		ft			
<b><u>Annular Space/Abandonment</u></b>					
<b><u>Sealing Record</u></b>					
<b>Plug ID:</b>		1005234248			

Map Key	Number of Records	Direction/ Distance (m)	Elev/Diff (m)	Site	DB
<hr/>					
Layer:		3			
Plug From:		14.0			
Plug To:		25.0			
Plug Depth UOM:		ft			
 <u>Annular Space/Abandonment Sealing Record</u>					
Plug ID:		1005234246			
Layer:		1			
Plug From:		0.0			
Plug To:		1.0			
Plug Depth UOM:		ft			
 <u>Method of Construction &amp; Well Use</u>					
Method Construction ID:		1005234245			
Method Construction Code:		2			
Method Construction:		Rotary (Convent.)			
Other Method Construction:		DIRECT PUSH			
 <u>Pipe Information</u>					
Pipe ID:		1005234235			
Casing No:		0			
Comment:					
Alt Name:					
 <u>Construction Record - Casing</u>					
Casing ID:		1005234241			
Layer:		1			
Material:		5			
Open Hole or Material:		PLASTIC			
Depth From:		0.0			
Depth To:		15.0			
Casing Diameter:		2.0			
Casing Diameter UOM:		inch			
Casing Depth UOM:		ft			
 <u>Construction Record - Screen</u>					
Screen ID:		1005234242			
Layer:		1			
Slot:		10			
Screen Top Depth:		15.0			
Screen End Depth:		25.0			
Screen Material:		5			
Screen Depth UOM:		ft			
Screen Diameter UOM:		inch			
Screen Diameter:		2.25			
 <u>Water Details</u>					
Water ID:		1005234240			
Layer:					
Kind Code:					
Kind:					
Water Found Depth:					
Water Found Depth UOM:		ft			

Map Key	Number of Records	Direction/ Distance (m)	Elev/Diff (m)	Site	DB
<b><u>Hole Diameter</u></b>					
Hole ID:		1005234238			
Diameter:		8.0			
Depth From:		0.0			
Depth To:		6.0			
Hole Depth UOM:		ft			
Hole Diameter UOM:		inch			
<b><u>Hole Diameter</u></b>					
Hole ID:		1005234239			
Diameter:		6.0			
Depth From:		6.0			
Depth To:		25.0			
Hole Depth UOM:		ft			
Hole Diameter UOM:		inch			
<b><u>Links</u></b>					
Bore Hole ID:	1004958722			Tag No:	A167881
Depth M:	7.62			Contractor:	7241
Year Completed:	2014			Latitude:	43.583092277403
Well Completed Dt:	06/20/2014			Longitude:	-79.7154810005547
Audit No:	Z191929			Y:	43.58309227482154
Path:	722\7224389.pdf			X:	-79.71548085129162

<b><u>151</u></b>	<b>1 of 1</b>	<b>NE/279.0</b>	<b>161.9 / 5.22</b>	<b>170 CHURCH STREET Mississauga ON</b>	<b>WWIS</b>
Well ID:	7151891			Flowing (Y/N):	
Construction Date:				Flow Rate:	
Use 1st:	Monitoring and Test Hole			Data Entry Status:	
Use 2nd:	0			Data Src:	
Final Well Status:	Monitoring and Test Hole			Date Received:	09/24/2010
Water Type:				Selected Flag:	TRUE
Casing Material:				Abandonment Rec:	
Audit No:	Z121887			Contractor:	7241
Tag:	A107750			Form Version:	7
Constructn Method:				Owner:	
Elevation (m):				County:	PEEL
Elevatn Reliabilty:				Lot:	
Depth to Bedrock:				Concession:	
Well Depth:				Concession Name:	
Overburden/Bedrock:				Easting NAD83:	
Pump Rate:				Northing NAD83:	
Static Water Level:				Zone:	
Clear/Cloudy:				UTM Reliability:	
Municipality:	MISSISSAUGA CITY				
Site Info:	WKQ-002938/A0-A04				
PDF URL (Map):	https://d2khazk8e83rdv.cloudfront.net/moe_mapping/downloads/2Water/Wells_pdfs/715\7151891.pdf				

**Additional Detail(s) (Map)**

Well Completed Date: 08/20/2010  
 Year Completed: 2010  
 Depth (m): 6.096  
 Latitude: 43.5820920754755  
 Longitude: -79.7130126661607  
 Path: 715\7151891.pdf

Map Key	Number of Records	Direction/ Distance (m)	Elev/Diff (m)	Site	DB
<b><u>Bore Hole Information</u></b>					
Bore Hole ID:	1003339562			Elevation:	
DP2BR:				Elevrc:	
Spatial Status:				Zone:	17
Code OB:				East83:	603905.00
Code OB Desc:				North83:	4826263.00
Open Hole:				Org CS:	UTM83
Cluster Kind:				UTMRC:	4
Date Completed:	08/20/2010			UTMRC Desc:	margin of error : 30 m - 100 m
Remarks:				Location Method:	wwr
Loc Method Desc:		on Water Well Record			
Elevrc Desc:					
Location Source Date:					
Improvement Location Source:					
Improvement Location Method:					
Source Revision Comment:					
Supplier Comment:					
<b><u>Overburden and Bedrock</u></b>					
<b><u>Materials Interval</u></b>					
Formation ID:	1003509606				
Layer:	2				
Color:	2				
General Color:	GREY				
Mat1:	05				
Most Common Material:	CLAY				
Mat2:	06				
Mat2 Desc:	SILT				
Mat3:	66				
Mat3 Desc:	DENSE				
Formation Top Depth:	15.0				
Formation End Depth:	20.0				
Formation End Depth UOM:	ft				
<b><u>Overburden and Bedrock</u></b>					
<b><u>Materials Interval</u></b>					
Formation ID:	1003509605				
Layer:	1				
Color:	6				
General Color:	BROWN				
Mat1:	28				
Most Common Material:	SAND				
Mat2:	06				
Mat2 Desc:	SILT				
Mat3:	66				
Mat3 Desc:	DENSE				
Formation Top Depth:	0.0				
Formation End Depth:	15.0				
Formation End Depth UOM:	ft				
<b><u>Annular Space/Abandonment</u></b>					
<b><u>Sealing Record</u></b>					
Plug ID:	1003509610				
Layer:	3				
Plug From:	9.0				
Plug To:	20.0				
Plug Depth UOM:	ft				

Map Key	Number of Records	Direction/ Distance (m)	Elev/Diff (m)	Site	DB
<b><u>Annular Space/Abandonment Sealing Record</u></b>					
Plug ID:		1003509609			
Layer:		2			
Plug From:		1.0			
Plug To:		9.0			
Plug Depth UOM:		ft			
<b><u>Annular Space/Abandonment Sealing Record</u></b>					
Plug ID:		1003509608			
Layer:		1			
Plug From:		0.0			
Plug To:		1.0			
Plug Depth UOM:		ft			
<b><u>Method of Construction &amp; Well Use</u></b>					
Method Construction ID:		1003509616			
Method Construction Code:		B			
Method Construction:		Other Method			
Other Method Construction:		DIRECT PUSH			
<b><u>Pipe Information</u></b>					
Pipe ID:		1003509604			
Casing No:		0			
Comment:					
Alt Name:					
<b><u>Construction Record - Casing</u></b>					
Casing ID:		1003509612			
Layer:		1			
Material:		5			
Open Hole or Material:		PLASTIC			
Depth From:		0.0			
Depth To:		10.0			
Casing Diameter:		1.5			
Casing Diameter UOM:		inch			
Casing Depth UOM:		ft			
<b><u>Construction Record - Screen</u></b>					
Screen ID:		1003509613			
Layer:		1			
Slot:		10			
Screen Top Depth:		10.0			
Screen End Depth:		20.0			
Screen Material:		5			
Screen Depth UOM:		ft			
Screen Diameter UOM:		inch			
Screen Diameter:		1.7200000286102295			
<b><u>Water Details</u></b>					

Map Key	Number of Records	Direction/ Distance (m)	Elev/Diff (m)	Site	DB
<b>Water ID:</b> 1003509611					
<b>Layer:</b>					
<b>Kind Code:</b>					
<b>Kind:</b>					
<b>Water Found Depth:</b>					
<b>Water Found Depth UOM:</b> ft					
<b>Hole Diameter</b>					
<b>Hole ID:</b> 1003509607					
<b>Diameter:</b> 10.920000076293945					
<b>Depth From:</b> 0.0					
<b>Depth To:</b> 20.0					
<b>Hole Depth UOM:</b> ft					
<b>Hole Diameter UOM:</b> inch					
<b>Links</b>					
<b>Bore Hole ID:</b>	1003339562			<b>Tag No:</b> A107750	
<b>Depth M:</b>	6.096			<b>Contractor:</b> 7241	
<b>Year Completed:</b>	2010			<b>Latitude:</b> 43.5820920754755	
<b>Well Completed Dt:</b>	08/20/2010			<b>Longitude:</b> -79.7130126661607	
<b>Audit No:</b>	Z121887			<b>Y:</b> 43.58209207302474	
<b>Path:</b>	715\7151891.pdf			<b>X:</b> -79.71301251622486	
<a href="#">152</a>	1 of 1	ENE/281.3	160.8 / 4.08	16 Main St Mississauga ON L5M1X3	EHS
<b>Order No:</b> 20160520051					
<b>Status:</b> C					
<b>Report Type:</b> Standard Report					
<b>Report Date:</b> 30-MAY-16					
<b>Date Received:</b> 20-MAY-16					
<b>Previous Site Name:</b> NA					
<b>Lot/Building Size:</b>					
<b>Additional Info Ordered:</b>					
<b>Nearest Intersection:</b>					
<b>Municipality:</b>					
<b>Client Prov/State:</b> ON					
<b>Search Radius (km):</b> .25					
<b>X:</b> -79.712445					
<b>Y:</b> 43.58171					
<a href="#">153</a>	1 of 2	NE/282.4	161.9 / 5.22	170 Church Street Mississauga ON L5M 2M3	EHS
<b>Order No:</b> 20100621006					
<b>Status:</b> C					
<b>Report Type:</b> Custom Report					
<b>Report Date:</b> 6/25/2010					
<b>Date Received:</b> 6/21/2010					
<b>Previous Site Name:</b>					
<b>Lot/Building Size:</b>					
<b>Additional Info Ordered:</b>					
<b>Nearest Intersection:</b>					
<b>Municipality:</b>					
<b>Client Prov/State:</b> ON					
<b>Search Radius (km):</b> 0.25					
<b>X:</b> -79.713316					
<b>Y:</b> 43.582573					
<a href="#">153</a>	2 of 2	NE/282.4	161.9 / 5.22	170 CHURCH STREET, MISSISSAUGA ON	INC
<b>Incident No:</b> 1524804					
<b>Incident ID:</b>					
<b>Instance No:</b>					
<b>Status Code:</b>					
<b>Attribute Category:</b> FS-Perform L1 Incident Insp					
<b>Context:</b>					
<b>Date of Occurrence:</b> 2014/11/20 00:00:00					
<b>Time of Occurrence:</b> NULL					
<b>Any Health Impact:</b> No					
<b>Any Enviro Impact:</b> No					
<b>Service Interrupted:</b> Yes					
<b>Was Prop Damaged:</b> No					
<b>Reside App. Type:</b>					
<b>Commer App. Type:</b>					
<b>Indus App. Type:</b>					
<b>Institut App. Type:</b>					

Map Key	Number of Records	Direction/ Distance (m)	Elev/Diff (m)	Site	DB
<div> <div> <b>Incident Created On:</b>  <b>Instance Creation Dt:</b>  <b>Instance Install Dt:</b>  <b>Occur Insp Start Date:</b> 2014/11/21 00:00:00  <b>Approx Quant Rel:</b>  <b>Tank Capacity:</b>  <b>Fuels Occur Type:</b> CO Release  <b>Fuel Type Involved:</b> Natural Gas  <b>Enforcement Policy:</b> NULL  <b>Prc Escalation Req:</b> NULL  <b>Tank Material Type:</b>  <b>Tank Storage Type:</b>  <b>Tank Location Type:</b>  <b>Pump Flow Rate Cap:</b>  <b>Task No:</b> 5263303  <b>Notes:</b>  <b>Drainage System:</b>  <b>Sub Surface Contam.:</b>  <b>Aff Prop Use Water:</b>  <b>Contam. Migrated:</b>  <b>Contact Natural Env:</b>  <b>Incident Location:</b> 170 CHURCH STREET, MISSISSAUGA - CO RELEASE  <b>Occurrence Narrative:</b> NULL  <b>Operation Type Involved:</b> Institution (including hospital, school, govt building, etc.)  <b>Item:</b>  <b>Item Description:</b>  <b>Device Installed Location:</b> </div> <div> <b>Venting Type:</b>  <b>Vent Conn Mater:</b>  <b>Vent Chimney Mater:</b>  <b>Pipeline Type:</b>  <b>Pipeline Involved:</b>  <b>Pipe Material:</b>  <b>Depth Ground Cover:</b>  <b>Regulator Location:</b>  <b>Regulator Type:</b>  <b>Operation Pressure:</b>  <b>Liquid Prop Make:</b>  <b>Liquid Prop Model:</b>  <b>Liquid Prop Serial No:</b>  <b>Liquid Prop Notes:</b>  <b>Equipment Type:</b>  <b>Equipment Model:</b>  <b>Serial No:</b>  <b>Cylinder Capacity:</b>  <b>Cylinder Cap Units:</b>  <b>Cylinder Mat Type:</b>  <b>Near Body of Water:</b> </div> </div>					
<a href="#">154</a>	1 of 1	ENE/284.2	160.9 / 4.23	16 Main Street Mississauga ON L5M 1X3	EHS
<div> <div> <b>Order No:</b> 20100924035  <b>Status:</b> C  <b>Report Type:</b> Standard Report  <b>Report Date:</b> 9/28/2010  <b>Date Received:</b> 9/24/2010 3:35:53 PM  <b>Previous Site Name:</b>  <b>Lot/Building Size:</b> approx 0.5 acres  <b>Additional Info Ordered:</b> Fire Insur. Maps and/or Site Plans </div> <div> <b>Nearest Intersection:</b> Church Street &amp; Main Street  <b>Municipality:</b> City of Mississauga  <b>Client Prov/State:</b> ON  <b>Search Radius (km):</b> 0.25  <b>X:</b> -79.712313  <b>Y:</b> 43.581651 </div> </div>					
<a href="#">155</a>	1 of 2	WNW/287.4	161.3 / 4.63	MISSISSAUGA CITY JOYMAR DR./JOYCELYN DR. MISSISSAUGA CITY ON	CA
<div> <b>Certificate #:</b> 3-0557-93-  <b>Application Year:</b> 93  <b>Issue Date:</b> 6/4/1993  <b>Approval Type:</b> Municipal sewage  <b>Status:</b> Approved  <b>Application Type:</b>  <b>Client Name:</b>  <b>Client Address:</b>  <b>Client City:</b>  <b>Client Postal Code:</b>  <b>Project Description:</b>  <b>Contaminants:</b>  <b>Emission Control:</b> </div>					
<a href="#">155</a>	2 of 2	WNW/287.4	161.3 / 4.63	R.M. OF PEEL JOYMAR DR./JOCELYN DR.	CA

Map Key	Number of Records	Direction/ Distance (m)	Elev/Diff (m)	Site	DB
MISSISSAUGA CITY ON					
Certificate #:		7-0429-93-			
Application Year:		93			
Issue Date:		6/1/1993			
Approval Type:		Municipal water			
Status:		Approved			
Application Type:					
Client Name:					
Client Address:					
Client City:					
Client Postal Code:					
Project Description:					
Contaminants:					
Emission Control:					

<a href="#">156</a>	1 of 1	N/287.9	160.5 / 3.80	ON	BORE
Borehole ID:	641874			Inclin FLG:	No
OGF ID:	215542269			SP Status:	Initial Entry
Status:				Surv Elev:	No
Type:	Borehole			Piezometer:	No
Use:	Geotechnical/Geological Investigation			Primary Name:	
Completion Date:	FEB-1965			Municipality:	
Static Water Level:				Lot:	
Primary Water Use:	Not Used			Township:	
Sec. Water Use:				Latitude DD:	43.583197
Total Depth m:	6.4			Longitude DD:	-79.715348
Depth Ref:	Ground Surface			UTM Zone:	17
Depth Elev:				Easting:	603715
Drill Method:	Power auger			Northing:	4826383
Orig Ground Elev m:	162			Location Accuracy:	
Elev Reliabil Note:				Accuracy:	Not Applicable
DEM Ground Elev m:	162				
Concession:					
Location D:					
Survey D:					
Comments:					
<b><u>Borehole Geology Stratum</u></b>					
Geology Stratum ID:	218497670			Mat Consistency:	Hard
Top Depth:	.9			Material Moisture:	
Bottom Depth:	6			Material Texture:	
Material Color:	Brown			Non Geo Mat Type:	
Material 1:	Till			Geologic Formation:	
Material 2:	Silt			Geologic Group:	
Material 3:	Clay			Geologic Period:	
Material 4:	Gravel			Depositional Gen:	glacial
Gsc Material Description:					
Stratum Description:	TILL,SILT,CLAY, GRAVEL. BROWN, GLACIAL, HARD, AGE GLACIAL.				
Geology Stratum ID:	218497671			Mat Consistency:	Stiff
Top Depth:	6			Material Moisture:	
Bottom Depth:	6.4			Material Texture:	
Material Color:	Grey			Non Geo Mat Type:	
Material 1:	Till			Geologic Formation:	
Material 2:	Silt			Geologic Group:	
Material 3:	Clay			Geologic Period:	
Material 4:	Gravel			Depositional Gen:	glacial
Gsc Material Description:					



Map Key	Number of Records	Direction/ Distance (m)	Elev/Diff (m)	Site	DB
Stratum Description:		TILL,SILT,CLAY, GRAVEL. GREY,GLACIAL,STIFF, AGE GLACIAL. 000000380003004500198030 **Note: Many records provided by the department have a truncated [Stratum Description] field.			
Geology Stratum ID:	218497669			Mat Consistency:	Compact
Top Depth:	0			Material Moisture:	
Bottom Depth:	.9			Material Texture:	
Material Color:	Grey			Non Geo Mat Type:	
Material 1:	Fill			Geologic Formation:	
Material 2:	Silt			Geologic Group:	
Material 3:	Organic			Geologic Period:	
Material 4:				Depositional Gen:	fill
Gsc Material Description:					
Stratum Description:		FILL,SILT,ORGANIC. GREY,COMPACT.			
Source					
Source Type:	Data Survey			Source Appl:	Spatial/Tabular
Source Orig:	Geological Survey of Canada			Source Iden:	1
Source Date:	1956-1972			Scale or Res:	Varies
Confidence:	H			Horizontal:	NAD27
Observatio:				Verticalda:	Mean Average Sea Level
Source Name:	Urban Geology Automated Information System (UGAIS)				
Source Details:	File: TOR1B.txt RecordID: 098400 NTS_Sheet: 30M12B				
Confiden 1:	Logged by professional. Exact and complete description of material and properties.				
Source List					
Source Identifier:	1			Horizontal Datum:	NAD27
Source Type:	Data Survey			Vertical Datum:	Mean Average Sea Level
Source Date:	1956-1972			Projection Name:	Universal Transverse Mercator
Scale or Resolution:	Varies				
Source Name:	Urban Geology Automated Information System (UGAIS)				
Source Originators:	Geological Survey of Canada				
157	1 of 5	N/288.3	159.7 / 2.95	CANADA POST 145 QUEEN STREET STREETSVILLE ON L5M 1L1	NPCB
Company Code:	O4884				
Industry:	Canada Post Corp				
Site Status:					
Transaction Date:	12/8/1994				
Inspection Date:					
157	2 of 5	N/288.3	159.7 / 2.95	CANADA POST 145 QUEEN ST STREETSVILLE ON	NPCB
Company Code:	O4884				
Industry:	CANADA POST CORP				
Site Status:	FEDERAL FACILITIES (IN USE)				
Transaction Date:	8/12/1994				
Inspection Date:					
--Details--					
Label:	DO03722				
Serial No.:					
PCB Type/Code:	ASKAREL/ASKAREL				
Location:					
Item/State:	LIGHT BALLAST/FULL				
No. of Items:	102				

Map Key	Number of Records	Direction/ Distance (m)	Elev/Diff (m)	Site	DB
<b>Manufacturer:</b> <b>Status:</b> IN-USE <b>Contents:</b> 204 KG					
<a href="#">157</a>	3 of 5	N/288.3	159.7 / 2.95	Tech Stone Inc. 145 Queen St S Mississauga ON L5M 1L1	SCT
<b>Established:</b> 01-JUL-95 <b>Plant Size (ft²):</b> 20000 <b>Employment:</b>					
<b>--Details--</b> <b>Description:</b> Paint and Coating Manufacturing <b>SIC/NAICS Code:</b> 325510  <b>Description:</b> Paint and Coating Manufacturing <b>SIC/NAICS Code:</b> 325510					
<a href="#">157</a>	4 of 5	N/288.3	159.7 / 2.95	145 Queen Street South Streetsville ON L5M 1L1	EHS
<b>Order No:</b> 20120813051 <b>Status:</b> C <b>Report Type:</b> Custom Report <b>Report Date:</b> 30-AUG-12 <b>Date Received:</b> 13-AUG-12 <b>Previous Site Name:</b> <b>Lot/Building Size:</b> <b>Additional Info Ordered:</b>					
<b>Nearest Intersection:</b> <b>Municipality:</b> <b>Client Prov/State:</b> ON <b>Search Radius (km):</b> .25 <b>X:</b> -79.715164 <b>Y:</b> 43.582936					
<a href="#">157</a>	5 of 5	N/288.3	159.7 / 2.95	145 Queen St S Mississauga On Mississauga ON L5M1L1	EHS
<b>Order No:</b> 20140512032 <b>Status:</b> C <b>Report Type:</b> Custom Report <b>Report Date:</b> 15-MAY-14 <b>Date Received:</b> 12-MAY-14 <b>Previous Site Name:</b> <b>Lot/Building Size:</b> <b>Additional Info Ordered:</b>					
<b>Nearest Intersection:</b> <b>Municipality:</b> <b>Client Prov/State:</b> ON <b>Search Radius (km):</b> .25 <b>X:</b> -79.715243 <b>Y:</b> 43.583165					
<a href="#">158</a>	1 of 1	N/288.7	160.7 / 3.97	ON	BORE
<b>Borehole ID:</b> 641876 <b>OGF ID:</b> 215542271 <b>Status:</b> <b>Type:</b> Borehole <b>Use:</b> Geotechnical/Geological Investigation <b>Completion Date:</b> FEB-1965 <b>Static Water Level:</b> <b>Primary Water Use:</b> Not Used <b>Sec. Water Use:</b> <b>Total Depth m:</b> 6.3 <b>Depth Ref:</b> Ground Surface <b>Depth Elev:</b>					
<b>Inclin FLG:</b> No <b>SP Status:</b> Initial Entry <b>Surv Elev:</b> No <b>Piezometer:</b> No <b>Primary Name:</b> <b>Municipality:</b> <b>Lot:</b> <b>Township:</b> <b>Latitude DD:</b> 43.583148 <b>Longitude DD:</b> -79.714977 <b>UTM Zone:</b> 17 <b>Easting:</b> 603745					

Map Key	Number of Records	Direction/ Distance (m)	Elev/Diff (m)	Site	DB
Drill Method:	Power auger			Nothing:	4826378
Orig Ground Elev m:	162			Location Accuracy:	
Elev Reliabil Note:				Accuracy:	Not Applicable
DEM Ground Elev m:	163				
Concession:					
Location D:					
Survey D:					
Comments:					
<b><u>Borehole Geology Stratum</u></b>					
Geology Stratum ID:	218497678			Mat Consistency:	Stiff
Top Depth:	5.5			Material Moisture:	
Bottom Depth:	6.3			Material Texture:	
Material Color:	Grey			Non Geo Mat Type:	
Material 1:	Till			Geologic Formation:	
Material 2:	Silt			Geologic Group:	
Material 3:	Clay			Geologic Period:	
Material 4:	Gravel			Depositional Gen:	glacial
Gsc Material Description:					
Stratum Description:	TILL,SILT,CLAY, GRAVEL. GREY,GLACIAL,STIFF, AGE GLACIAL. 015 0000001700028032L,STI **Note: Many records provided by the department have a truncated [Stratum Description] field.				
Geology Stratum ID:	218497677			Mat Consistency:	Stiff
Top Depth:	.9			Material Moisture:	
Bottom Depth:	5.5			Material Texture:	
Material Color:	Brown			Non Geo Mat Type:	
Material 1:	Till			Geologic Formation:	
Material 2:	Silt			Geologic Group:	
Material 3:	Clay			Geologic Period:	
Material 4:	Gravel			Depositional Gen:	glacial
Gsc Material Description:					
Stratum Description:	TILL,SILT,CLAY, GRAVEL. BROWN,GLACIAL,STIFF, AGE GLACIAL.				
Geology Stratum ID:	218497676			Mat Consistency:	Compact
Top Depth:	0			Material Moisture:	
Bottom Depth:	.9			Material Texture:	
Material Color:	Grey			Non Geo Mat Type:	
Material 1:	Fill			Geologic Formation:	
Material 2:	Silt			Geologic Group:	
Material 3:	Organic			Geologic Period:	
Material 4:				Depositional Gen:	fill
Gsc Material Description:					
Stratum Description:	FILL,SILT,ORGANIC. GREY,COMPACT.				
<b><u>Source</u></b>					
Source Type:	Data Survey			Source Appl:	Spatial/Tabular
Source Orig:	Geological Survey of Canada			Source Iden:	1
Source Date:	1956-1972			Scale or Res:	Varies
Confidence:	H			Horizontal:	NAD27
Observatio:				Verticalda:	Mean Average Sea Level
Source Name:	Urban Geology Automated Information System (UGAIS)				
Source Details:	File: TOR1B.txt RecordID: 098420 NTS_Sheet: 30M12A				
Confiden 1:	Logged by professional. Exact and complete description of material and properties.				
<b><u>Source List</u></b>					
Source Identifier:	1			Horizontal Datum:	NAD27
Source Type:	Data Survey			Vertical Datum:	Mean Average Sea Level
Source Date:	1956-1972			Projection Name:	Universal Transverse Mercator
Scale or Resolution:	Varies				
Source Name:	Urban Geology Automated Information System (UGAIS)				

Map Key	Number of Records	Direction/ Distance (m)	Elev/Diff (m)	Site	DB
Source Originators:		Geological Survey of Canada			
<a href="#">159</a>	1 of 1	ENE/290.6	159.8 / 3.14	ON	BORE
<b>Borehole ID:</b>		653148	<b>Inclin FLG:</b> No		
<b>OGF ID:</b>		215553499	<b>SP Status:</b> Initial Entry		
<b>Status:</b>			<b>Surv Elev:</b> No		
<b>Type:</b>		Borehole	<b>Piezometer:</b> No		
<b>Use:</b>		Geotechnical/Geological Investigation	<b>Primary Name:</b>		
<b>Completion Date:</b>		NOV-1965	<b>Municipality:</b>		
<b>Static Water Level:</b>			<b>Lot:</b>		
<b>Primary Water Use:</b>		Not Used	<b>Township:</b>		
<b>Sec. Water Use:</b>			<b>Latitude DD:</b> 43.580901		
<b>Total Depth m:</b>		10.1	<b>Longitude DD:</b> -79.711309		
<b>Depth Ref:</b>		Ground Surface	<b>UTM Zone:</b> 17		
<b>Depth Elev:</b>			<b>Easting:</b> 604045		
<b>Drill Method:</b>		Power auger	<b>Northing:</b> 4826133		
<b>Orig Ground Elev m:</b>		158	<b>Location Accuracy:</b>		
<b>Elev Reliabil Note:</b>			<b>Accuracy:</b> Not Applicable		
<b>DEM Ground Elev m:</b>		159			
<b>Concession:</b>					
<b>Location D:</b>					
<b>Survey D:</b>					
<b>Comments:</b>					
<b><u>Borehole Geology Stratum</u></b>					
<b>Geology Stratum ID:</b>		218538183	<b>Mat Consistency:</b> Dense		
<b>Top Depth:</b>		7.2	<b>Material Moisture:</b>		
<b>Bottom Depth:</b>		9.5	<b>Material Texture:</b>		
<b>Material Color:</b>		Grey	<b>Non Geo Mat Type:</b>		
<b>Material 1:</b>		Till	<b>Geologic Formation:</b>		
<b>Material 2:</b>		Silt	<b>Geologic Group:</b>		
<b>Material 3:</b>		Sand	<b>Geologic Period:</b> Quaternary		
<b>Material 4:</b>		Clay	<b>Depositional Gen:</b>		
<b>Gsc Material Description:</b>					
<b>Stratum Description:</b>		TILL,SILT,SAND,CLAY.GREY,DENSE,AGE QUATERNARY.			
<b>Geology Stratum ID:</b>		218538184	<b>Mat Consistency:</b> Dense		
<b>Top Depth:</b>		9.5	<b>Material Moisture:</b>		
<b>Bottom Depth:</b>		10.1	<b>Material Texture:</b>		
<b>Material Color:</b>		Red	<b>Non Geo Mat Type:</b>		
<b>Material 1:</b>		Till	<b>Geologic Formation:</b>		
<b>Material 2:</b>		Shale	<b>Geologic Group:</b>		
<b>Material 3:</b>			<b>Geologic Period:</b> Quaternary		
<b>Material 4:</b>			<b>Depositional Gen:</b>		
<b>Gsc Material Description:</b>					
<b>Stratum Description:</b>		TILL,SHALE. WEATHERED,VERY DENSE, AGE QUATERNARY. 020 009 0002705000235265 **Note: Many records provided by the department have a truncated [Stratum Description] field.			
<b>Geology Stratum ID:</b>		218538180	<b>Mat Consistency:</b>		
<b>Top Depth:</b>		0	<b>Material Moisture:</b>		
<b>Bottom Depth:</b>		.7	<b>Material Texture:</b>		
<b>Material Color:</b>			<b>Non Geo Mat Type:</b>		
<b>Material 1:</b>		Fill	<b>Geologic Formation:</b>		
<b>Material 2:</b>		Clay	<b>Geologic Group:</b>		
<b>Material 3:</b>		Silt	<b>Geologic Period:</b>		
<b>Material 4:</b>		Till	<b>Depositional Gen:</b> fill		
<b>Gsc Material Description:</b>					
<b>Stratum Description:</b>		FILL,CLAY,SILT,TILL.			
<b>Geology Stratum ID:</b>		218538181	<b>Mat Consistency:</b>		
<b>Top Depth:</b>		.7	<b>Material Moisture:</b>		

Map Key	Number of Records	Direction/ Distance (m)	Elev/Diff (m)	Site	DB
<hr/>					
Bottom Depth:	.8			Material Texture:	
Material Color:				Non Geo Mat Type:	
Material 1:	Soil			Geologic Formation:	
Material 2:				Geologic Group:	
Material 3:				Geologic Period:	
Material 4:				Depositional Gen:	
Gsc Material Description:					
Stratum Description:		SOIL.			
<hr/>					
Geology Stratum ID:	218538182			Mat Consistency:	Hard
Top Depth:	.8			Material Moisture:	
Bottom Depth:	7.2			Material Texture:	
Material Color:	Brown			Non Geo Mat Type:	
Material 1:	Till			Geologic Formation:	
Material 2:	Clay			Geologic Group:	
Material 3:	Silt			Geologic Period:	Quaternary
Material 4:	Gravel			Depositional Gen:	
Gsc Material Description:					
Stratum Description:		TILL,CLAY,SILT, GRAVEL. BROWN,HARD,AGE QUATERNARY.			
<hr/>					
Source					
<hr/>					
Source Type:	Data Survey			Source Appl:	Spatial/Tabular
Source Orig:	Geological Survey of Canada			Source Iden:	1
Source Date:	1956-1972			Scale or Res:	Varies
Confidence:	H			Horizontal:	NAD27
Observatio:				Verticalda:	Mean Average Sea Level
Source Name:		Urban Geology Automated Information System (UGAIS)			
Source Details:		File: TOR3.txt RecordID: 238100 NTS_Sheet: 30M12B			
Confiden 1:		Logged by professional. Exact and complete description of material and properties.			
<hr/>					
Source List					
<hr/>					
Source Identifier:	1			Horizontal Datum:	NAD27
Source Type:	Data Survey			Vertical Datum:	Mean Average Sea Level
Source Date:	1956-1972			Projection Name:	Universal Transverse Mercator
Scale or Resolution:	Varies				
Source Name:		Urban Geology Automated Information System (UGAIS)			
Source Originators:		Geological Survey of Canada			
<hr/>					
160	1 of 1	NE/290.9	161.9 / 5.24	170 CHURCH STREET Mississauga ON	WWIS
<hr/>					
Well ID:	7151890			Flowing (Y/N):	
Construction Date:				Flow Rate:	
Use 1st:	Monitoring and Test Hole			Data Entry Status:	
Use 2nd:	0			Data Src:	
Final Well Status:	Monitoring and Test Hole			Date Received:	09/24/2010
Water Type:				Selected Flag:	TRUE
Casing Material:				Abandonment Rec:	
Audit No:	Z121888			Contractor:	7241
Tag:	A107749			Form Version:	7
Constructn Method:				Owner:	
Elevation (m):				County:	PEEL
Elevatn Reliabilty:				Lot:	
Depth to Bedrock:				Concession:	
Well Depth:				Concession Name:	
Overburden/Bedrock:				Easting NAD83:	
Pump Rate:				Northing NAD83:	
Static Water Level:				Zone:	
Clear/Cloudy:				UTM Reliability:	
Municipality:		MISSISSAUGA CITY			
Site Info:		WKQ-002938/A0-A04			

Map Key	Number of Records	Direction/ Distance (m)	Elev/Diff (m)	Site	DB
<hr/>					
PDF URL (Map):		https://d2khazk8e83rdv.cloudfront.net/moe_mapping/downloads/2Water/Wells_pdfs/715\7151890.pdf			
<u>Additional Detail(s) (Map)</u>					
Well Completed Date:		08/20/2010			
Year Completed:		2010			
Depth (m):		6.096			
Latitude:		43.5825744729882			
Longitude:		-79.7134730634262			
Path:		715\7151890.pdf			
<u>Bore Hole Information</u>					
Bore Hole ID:		1003339560		Elevation:	
DP2BR:				Elevrc:	
Spatial Status:				Zone:	
Code OB:				East83:	
Code OB Desc:				North83:	
Open Hole:				Org CS:	
Cluster Kind:				UTMRC:	
Date Completed:		08/20/2010		UTMRC Desc:	
Remarks:				Location Method:	
Loc Method Desc:		on Water Well Record		margin of error : 30 m - 100 m	
Elevrc Desc:				wwr	
Location Source Date:					
Improvement Location Source:					
Improvement Location Method:					
Source Revision Comment:					
Supplier Comment:					
<u>Overburden and Bedrock</u>					
<u>Materials Interval</u>					
Formation ID:		1003509592			
Layer:		2			
Color:		2			
General Color:		GREY			
Mat1:		05			
Most Common Material:		CLAY			
Mat2:		06			
Mat2 Desc:		SILT			
Mat3:		66			
Mat3 Desc:		DENSE			
Formation Top Depth:		15.0			
Formation End Depth:		20.0			
Formation End Depth UOM:		ft			
<u>Overburden and Bedrock</u>					
<u>Materials Interval</u>					
Formation ID:		1003509591			
Layer:		1			
Color:		6			
General Color:		BROWN			
Mat1:		28			
Most Common Material:		SAND			
Mat2:		06			
Mat2 Desc:		SILT			
Mat3:		66			
Mat3 Desc:		DENSE			
Formation Top Depth:		0.0			

<b>Map Key</b>	<b>Number of Records</b>	<b>Direction/ Distance (m)</b>	<b>Elev/Diff (m)</b>	<b>Site</b>	<b>DB</b>
<hr/>					
<b>Formation End Depth:</b>		15.0			
<b>Formation End Depth UOM:</b>		ft			
 <b><u>Annular Space/Abandonment Sealing Record</u></b>					
<b>Plug ID:</b>		1003509595			
<b>Layer:</b>		2			
<b>Plug From:</b>		1.0			
<b>Plug To:</b>		9.0			
<b>Plug Depth UOM:</b>		ft			
 <b><u>Annular Space/Abandonment Sealing Record</u></b>					
<b>Plug ID:</b>		1003509596			
<b>Layer:</b>		3			
<b>Plug From:</b>		9.0			
<b>Plug To:</b>		20.0			
<b>Plug Depth UOM:</b>		ft			
 <b><u>Annular Space/Abandonment Sealing Record</u></b>					
<b>Plug ID:</b>		1003509594			
<b>Layer:</b>		1			
<b>Plug From:</b>		0.0			
<b>Plug To:</b>		1.0			
<b>Plug Depth UOM:</b>		ft			
 <b><u>Method of Construction &amp; Well Use</u></b>					
<b>Method Construction ID:</b>		1003509602			
<b>Method Construction Code:</b>		B			
<b>Method Construction:</b>		Other Method			
<b>Other Method Construction:</b>		DIRECT PUSH			
 <b><u>Pipe Information</u></b>					
<b>Pipe ID:</b>		1003509590			
<b>Casing No:</b>		0			
<b>Comment:</b>					
<b>Alt Name:</b>					
 <b><u>Construction Record - Casing</u></b>					
<b>Casing ID:</b>		1003509598			
<b>Layer:</b>		1			
<b>Material:</b>		5			
<b>Open Hole or Material:</b>		PLASTIC			
<b>Depth From:</b>		0.0			
<b>Depth To:</b>		10.0			
<b>Casing Diameter:</b>		1.5			
<b>Casing Diameter UOM:</b>		inch			
<b>Casing Depth UOM:</b>		ft			
 <b><u>Construction Record - Screen</u></b>					
<b>Screen ID:</b>		1003509599			

Map Key	Number of Records	Direction/ Distance (m)	Elev/Diff (m)	Site	DB
<b>Layer:</b>					
		1			
<b>Slot:</b>		10			
<b>Screen Top Depth:</b>		10.0			
<b>Screen End Depth:</b>		20.0			
<b>Screen Material:</b>		5			
<b>Screen Depth UOM:</b>		ft			
<b>Screen Diameter UOM:</b>		inch			
<b>Screen Diameter:</b>		1.7200000286102295			
<b><u>Water Details</u></b>					
<b>Water ID:</b>		1003509597			
<b>Layer:</b>					
<b>Kind Code:</b>					
<b>Kind:</b>					
<b>Water Found Depth:</b>					
<b>Water Found Depth UOM:</b>		ft			
<b><u>Hole Diameter</u></b>					
<b>Hole ID:</b>		1003509593			
<b>Diameter:</b>		10.920000076293945			
<b>Depth From:</b>		0.0			
<b>Depth To:</b>		20.0			
<b>Hole Depth UOM:</b>		ft			
<b>Hole Diameter UOM:</b>		inch			
<b><u>Links</u></b>					
<b>Bore Hole ID:</b>		1003339560		<b>Tag No:</b>	A107749
<b>Depth M:</b>		6.096		<b>Contractor:</b>	7241
<b>Year Completed:</b>		2010		<b>Latitude:</b>	43.5825744729882
<b>Well Completed Dt:</b>		08/20/2010		<b>Longitude:</b>	-79.7134730634262
<b>Audit No:</b>		Z121888		<b>Y:</b>	43.58257447077471
<b>Path:</b>		715\7151890.pdf		<b>X:</b>	-79.71347291339859
<a href="#"><b>161</b></a>	1 of 1	SSW/293.3	155.3 / -1.38	86 Thomas Street Mississauga ON L5M 1Y8	EHS
<b>Order No:</b>		20091221018		<b>Nearest Intersection:</b>	Hillside Drive
<b>Status:</b>		C		<b>Municipality:</b>	Mississauga
<b>Report Type:</b>		Standard Report		<b>Client Prov/State:</b>	ON
<b>Report Date:</b>		12/31/2009		<b>Search Radius (km):</b>	0.25
<b>Date Received:</b>		12/21/2009		<b>X:</b>	-79.716519
<b>Previous Site Name:</b>				<b>Y:</b>	43.576287
<b>Lot/Building Size:</b>		0.4 Acres			
<b>Additional Info Ordered:</b>		City Directory			
<a href="#"><b>162</b></a>	1 of 5	E/294.1	158.7 / 2.04	RED HILL ART GLASS 271 QUEEN ST S STREETSVILLE ON L5M 1L9	SCT
<b>Established:</b>		1989			
<b>Plant Size (ft²):</b>		2200			
<b>Employment:</b>		3			
<b><u>--Details--</u></b>					
<b>Description:</b>		PRESSED AND BLOWN GLASS AND GLASSWARE, NOT ELSEWHERE CLASSIFIED			
<b>SIC/NAICS Code:</b>		3229			



Map Key	Number of Records	Direction/ Distance (m)	Elev/Diff (m)	Site	DB
<b>Description:</b> <b>SIC/NAICS Code:</b>		GLASS PRODUCTS, MADE OF PURCHASED GLASS 3231			
<a href="#">162</a>	2 of 5	E/294.1	158.7 / 2.04	RED HILL ART GLASS 271 Queen St S Mississauga ON L5M 1L9	SCT
<b>Established:</b> <b>Plant Size (ft²):</b> <b>Employment:</b>		1989 2200 2			
<b>--Details--</b>					
<b>Description:</b> <b>SIC/NAICS Code:</b>		Glass Manufacturing 327214			
<b>Description:</b> <b>SIC/NAICS Code:</b>		Glass Product Manufacturing from Purchased Glass 327215			
<a href="#">162</a>	3 of 5	E/294.1	158.7 / 2.04	271 Queen Street Mississauga (Streetsville) ON	EHS
<b>Order No:</b> <b>Status:</b> <b>Report Type:</b> <b>Report Date:</b> <b>Date Received:</b> <b>Previous Site Name:</b> <b>Lot/Building Size:</b> <b>Additional Info Ordered:</b>		20100310012 C Custom Report 3/11/2010 3/10/2010		<b>Nearest Intersection:</b> <b>Municipality:</b> <b>Client Prov/State:</b> <b>Search Radius (km):</b> <b>X:</b> <b>Y:</b> ON 0.25 -79.710597 43.579723	
<a href="#">162</a>	4 of 5	E/294.1	158.7 / 2.04	S. 21 271 Queens Street South Mississauga ON	SPL
<b>Ref No:</b> <b>Year:</b> <b>Incident Dt:</b> <b>MOE Response:</b> <b>Dt MOE Arvl on Scn:</b> <b>MOE Reported Dt:</b> <b>Dt Document Closed:</b> <b>Site No:</b> <b>Site County/District:</b> <b>Site Geo Ref Meth:</b> <b>Site District Office:</b> <b>Nearest Watercourse:</b> <b>Site Name:</b> <b>Site Address:</b> <b>Site Region:</b> <b>Site Municipality:</b> <b>Site Lot:</b> <b>Site Conc:</b> <b>Site Geo Ref Accu:</b> <b>Site Map Datum:</b> <b>Northing:</b> <b>Easting:</b> <b>Incident Cause:</b> <b>Incident Event:</b> <b>Environment Impact:</b> <b>Nature of Impact:</b>		5685-8VNMQS  27-JUN-12 Deferred Field Response 28-JUN-12 27-JUN-12      Odd Fellows Hall Church<UNOFFICIAL> 271 Queens Street South  Mississauga       Tank (Above Ground) Leak  Confirmed Soil Contamination		<b>Municipality No:</b> <b>Nature of Damage:</b> <b>Discharger Report:</b> <b>Material Group:</b> <b>Health/Env Conseq:</b> <b>Agency Involved:</b>	

Map Key	Number of Records	Direction/ Distance (m)	Elev/Diff (m)	Site	DB
<b>Contaminant Qty:</b> <b>System Facility Address:</b> <b>Client Name:</b> S. 21 <b>Client Type:</b> <b>Call Report Location Geodata:</b> <b>Contaminant Code:</b> 13 <b>Contaminant Name:</b> FUEL OIL <b>Contaminant Limit 1:</b> <b>Contam Limit Freq 1:</b> <b>Contaminant UN No 1:</b> <b>Receiving Medium:</b> Sewage - Municipal/Private and Commercial <b>Receiving Environment:</b> <b>Incident Reason:</b> Unknown - Reason not determined <b>Incident Summary:</b> Odd Fellows Hall Church: 10 L fuel oil to soil <b>Activity Preceding Spill:</b> <b>Property 2nd Watershed:</b> <b>Property Tertiary Watershed:</b> <b>Sector Type:</b> <b>SAC Action Class:</b> TSSA - Fuel Safety Branch - Hydrocarbon Fuel Release/Spill <b>Source Type:</b>					
<a href="#">162</a>	5 of 5	E/294.1	158.7 / 2.04	271 Queen Street South, Mississauga ON	INC
<b>Incident No:</b> 836832 <b>Incident ID:</b> <b>Instance No:</b> <b>Status Code:</b> <b>Attribute Category:</b> FS-Perform L1 Incident Insp <b>Context:</b> <b>Date of Occurrence:</b> 2012/06/22 00:00:00 <b>Time of Occurrence:</b> NULL <b>Incident Created On:</b> <b>Instance Creation Dt:</b> <b>Instance Install Dt:</b> <b>Occur Insp Start Date:</b> 2012/06/27 00:00:00 <b>Approx Quant Rel:</b> <b>Tank Capacity:</b> <b>Fuels Occur Type:</b> Liquid Petroleum Spill <b>Fuel Type Involved:</b> Fuel Oil <b>Enforcement Policy:</b> NULL <b>Prc Escalation Req:</b> NULL <b>Tank Material Type:</b> <b>Tank Storage Type:</b> <b>Tank Location Type:</b> <b>Pump Flow Rate Cap:</b> <b>Task No:</b> 3888749 <b>Notes:</b> <b>Drainage System:</b> <b>Sub Surface Contam.:</b> <b>Aff Prop Use Water:</b> <b>Contam. Migrated:</b> <b>Contact Natural Env:</b> <b>Incident Location:</b> 271 Queen Street South, Mississauga - Spill <b>Occurrence Narrative:</b> contractor removing fuel oil tank, broke off tank valve and released contecnts to floor <b>Operation Type Involved:</b> Commercial (e.g. restaurant, business unit, etc) <b>Item:</b> <b>Item Description:</b> <b>Device Installed Location:</b>					
<a href="#">163</a>	1 of 3	ESE/294.6	156.9 / 0.20	SENTREX COMMUNICATIONS INC 294 VICTORIA ST.,MISSISSAUGA,ON,L5M 1J8,	PINC

Map Key	Number of Records	Direction/ Distance (m)	Elev/Diff (m)	Site	DB
<hr/>					
				CA ON	
<b>Incident Id:</b>				<b>Pipe Material:</b>	
<b>Incident No:</b>	1930152			<b>Fuel Category:</b>	
<b>Incident Reported Dt:</b>	8/25/2016			<b>Health Impact:</b>	
<b>Type:</b>	FS-Pipeline Incident			<b>Environment Impact:</b>	
<b>Status Code:</b>				<b>Property Damage:</b>	
<b>Tank Status:</b>	Pipeline Damage Reason Est			<b>Service Interrupt:</b>	
<b>Task No:</b>				<b>Enforce Policy:</b>	
<b>Spills Action Centre:</b>				<b>Public Relation:</b>	
<b>Fuel Type:</b>				<b>Pipeline System:</b>	
<b>Fuel Occurrence Tp:</b>				<b>PSIG:</b>	
<b>Date of Occurrence:</b>				<b>Attribute Category:</b>	
<b>Occurrence Start Dt:</b>				<b>Regulator Location:</b>	
<b>Depth:</b>				<b>Method Details:</b>	
<b>Customer Acct Name:</b>	SENTREX COMMUNICATIONS INC				
<b>Incident Address:</b>	294 VICTORIA ST,,MISSISSAUGA,ON,L5M 1J8,CA				
<b>Operation Type:</b>					
<b>Pipeline Type:</b>					
<b>Regulator Type:</b>					
<b>Summary:</b>					
<b>Reported By:</b>					
<b>Affiliation:</b>					
<b>Occurrence Desc:</b>					
<b>Damage Reason:</b>					
<b>Notes:</b>					
<hr/>					
<a href="#">163</a>	2 of 3	ESE/294.6	156.9 / 0.20	PIPELINE HIT 1/2" 294 VICTORIA ST,,MISSISSAUGA,ON,L5M 1J8, CA ON	PINC
<b>Incident Id:</b>				<b>Pipe Material:</b>	
<b>Incident No:</b>	1934544			<b>Fuel Category:</b>	
<b>Incident Reported Dt:</b>	9/2/2016			<b>Health Impact:</b>	
<b>Type:</b>	FS-Pipeline Incident			<b>Environment Impact:</b>	
<b>Status Code:</b>				<b>Property Damage:</b>	
<b>Tank Status:</b>	Pipeline Damage Reason Est			<b>Service Interrupt:</b>	
<b>Task No:</b>				<b>Enforce Policy:</b>	
<b>Spills Action Centre:</b>				<b>Public Relation:</b>	
<b>Fuel Type:</b>				<b>Pipeline System:</b>	
<b>Fuel Occurrence Tp:</b>				<b>PSIG:</b>	
<b>Date of Occurrence:</b>				<b>Attribute Category:</b>	
<b>Occurrence Start Dt:</b>				<b>Regulator Location:</b>	
<b>Depth:</b>				<b>Method Details:</b>	
<b>Customer Acct Name:</b>	PIPELINE HIT 1/2"				
<b>Incident Address:</b>	294 VICTORIA ST,,MISSISSAUGA,ON,L5M 1J8,CA				
<b>Operation Type:</b>					
<b>Pipeline Type:</b>					
<b>Regulator Type:</b>					
<b>Summary:</b>					
<b>Reported By:</b>					
<b>Affiliation:</b>					
<b>Occurrence Desc:</b>					
<b>Damage Reason:</b>					
<b>Notes:</b>					
<hr/>					
<a href="#">163</a>	3 of 3	ESE/294.6	156.9 / 0.20	Enbridge Energy Distribution Inc. 294 Victoria St Mississauga ON	SPL

Map Key	Number of Records	Direction/ Distance (m)	Elev/Diff (m)	Site	DB
<b>Ref No:</b> <b>Year:</b> <b>Incident Dt:</b> <b>MOE Response:</b> <b>Dt MOE Arvl on Scn:</b> <b>MOE Reported Dt:</b> <b>Dt Document Closed:</b> <b>Site No:</b> <b>Site County/District:</b> <b>Site Geo Ref Meth:</b> <b>Site District Office:</b> <b>Nearest Watercourse:</b> <b>Site Name:</b> <b>Site Address:</b> <b>Site Region:</b> <b>Site Municipality:</b> <b>Site Lot:</b> <b>Site Conc:</b> <b>Site Geo Ref Accu:</b> <b>Site Map Datum:</b> <b>Northings:</b> <b>Easting:</b> <b>Incident Cause:</b> <b>Incident Event:</b> <b>Environment Impact:</b> <b>Nature of Impact:</b> <b>Contaminant Qty:</b> <b>System Facility Address:</b> <b>Client Name:</b> <b>Client Type:</b> <b>Call Report Location Geodata:</b> <b>Contaminant Code:</b> <b>Contaminant Name:</b> <b>Contaminant Limit 1:</b> <b>Contam Limit Freq 1:</b> <b>Contaminant UN No 1:</b> <b>Receiving Medium:</b> <b>Receiving Environment:</b> <b>Incident Reason:</b> <b>Incident Summary:</b> <b>Activity Preceding Spill:</b> <b>Property 2nd Watershed:</b> <b>Property Tertiary Watershed:</b> <b>Sector Type:</b> <b>SAC Action Class:</b> <b>Source Type:</b>	6465-AD6LWR  8/25/2016  8/25/2016  NA     Residential Home<UNOFFICIAL> 294 Victoria St  Mississauga     Leak/Break  0 L  Enbridge Energy Distribution Inc.  35 NATURAL GAS (METHANE)     Air Operator/Human Error TSSA FSB: 1/2" pl service line strike, made safe   Unknown / N/A TSSA - Fuel Safety Branch - Hydrocarbon Fuel Release/Spill	<b>Municipality No:</b> <b>Nature of Damage:</b> <b>Discharger Report:</b> <b>Material Group:</b> <b>Health/Env Conseq:</b> <b>Agency Involved:</b>			

<a href="#">164</a>	1 of 1	N/297.6	160.4 / 3.73	ON	WWIS
<b>Well ID:</b> <b>Construction Date:</b> <b>Use 1st:</b> <b>Use 2nd:</b> <b>Final Well Status:</b> <b>Water Type:</b> <b>Casing Material:</b> <b>Audit No:</b> <b>Tag:</b> <b>Constructn Method:</b> <b>Elevation (m):</b> <b>Elevatn Reliabilty:</b> <b>Depth to Bedrock:</b> <b>Well Depth:</b>	7232605     C26232 A169143      	<b>Flowing (Y/N):</b> <b>Flow Rate:</b> <b>Data Entry Status:</b> <b>Data Src:</b> <b>Date Received:</b> <b>Selected Flag:</b> <b>Abandonment Rec:</b> <b>Contractor:</b> <b>Form Version:</b> <b>Owner:</b> <b>County:</b> <b>Lot:</b> <b>Concession:</b> <b>Concession Name:</b>	Yes  11/27/2014 TRUE 7215 8 PEEL		



Map Key	Number of Records	Direction/ Distance (m)	Elev/Diff (m)	Site	DB
<b>Well Depth:</b> <b>Overburden/Bedrock:</b> <b>Pump Rate:</b> <b>Static Water Level:</b> <b>Clear/Cloudy:</b> <b>Municipality:</b> <b>Site Info:</b>				<b>Concession Name:</b> <b>Easting NAD83:</b> <b>Northing NAD83:</b> <b>Zone:</b> <b>UTM Reliability:</b>	
		MISSISSAUGA CITY WKQ-007013 A0-A03			
<b>PDF URL (Map):</b>					
<b><u>Additional Detail(s) (Map)</u></b>					
<b>Well Completed Date:</b> <b>Year Completed:</b> <b>Depth (m):</b> <b>Latitude:</b> <b>Longitude:</b> <b>Path:</b>		06/20/2014 2014 7.0104 43.5832397424181 -79.7149824117966			
<b><u>Bore Hole Information</u></b>					
<b>Bore Hole ID:</b> <b>DP2BR:</b> <b>Spatial Status:</b> <b>Code OB:</b> <b>Code OB Desc:</b> <b>Open Hole:</b> <b>Cluster Kind:</b> <b>Date Completed:</b> <b>Remarks:</b> <b>Loc Method Desc:</b> <b>Elevrc Desc:</b> <b>Location Source Date:</b> <b>Improvement Location Source:</b> <b>Improvement Location Method:</b> <b>Source Revision Comment:</b> <b>Supplier Comment:</b>		1004958978       06/20/2014 on Water Well Record		<b>Elevation:</b> <b>Elevrc:</b> <b>Zone:</b> <b>East83:</b> <b>North83:</b> <b>Org CS:</b> <b>UTMRC:</b> <b>UTMRC Desc:</b> <b>Location Method:</b>	17 603744.00 4826388.00 UTM83 4 margin of error : 30 m - 100 m wwr
<b><u>Overburden and Bedrock</u></b>					
<b><u>Materials Interval</u></b>					
<b>Formation ID:</b> <b>Layer:</b> <b>Color:</b> <b>General Color:</b> <b>Mat1:</b> <b>Most Common Material:</b> <b>Mat2:</b> <b>Mat2 Desc:</b> <b>Mat3:</b> <b>Mat3 Desc:</b> <b>Formation Top Depth:</b> <b>Formation End Depth:</b> <b>Formation End Depth UOM:</b>		1005234279 2 2 GREY 06 SILT 05 CLAY  15.0 23.0 ft			
<b><u>Overburden and Bedrock</u></b>					
<b><u>Materials Interval</u></b>					
<b>Formation ID:</b> <b>Layer:</b> <b>Color:</b> <b>General Color:</b>		1005234278 1 6 BROWN			

Map Key	Number of Records	Direction/ Distance (m)	Elev/Diff (m)	Site	DB
<b>Mat1:</b>		06			
<b>Most Common Material:</b>		SILT			
<b>Mat2:</b>		05			
<b>Mat2 Desc:</b>		CLAY			
<b>Mat3:</b>					
<b>Mat3 Desc:</b>					
<b>Formation Top Depth:</b>		0.0			
<b>Formation End Depth:</b>		15.0			
<b>Formation End Depth UOM:</b>		ft			
<b><u>Annular Space/Abandonment Sealing Record</u></b>					
<b>Plug ID:</b>		1005234288			
<b>Layer:</b>		1			
<b>Plug From:</b>		0.0			
<b>Plug To:</b>		1.0			
<b>Plug Depth UOM:</b>		ft			
<b><u>Annular Space/Abandonment Sealing Record</u></b>					
<b>Plug ID:</b>		1005234290			
<b>Layer:</b>		3			
<b>Plug From:</b>		12.0			
<b>Plug To:</b>		23.0			
<b>Plug Depth UOM:</b>		ft			
<b><u>Annular Space/Abandonment Sealing Record</u></b>					
<b>Plug ID:</b>		1005234289			
<b>Layer:</b>		2			
<b>Plug From:</b>		1.0			
<b>Plug To:</b>		12.0			
<b>Plug Depth UOM:</b>		ft			
<b><u>Method of Construction &amp; Well Use</u></b>					
<b>Method Construction ID:</b>		1005234287			
<b>Method Construction Code:</b>		2			
<b>Method Construction:</b>		Rotary (Convent.)			
<b>Other Method Construction:</b>		DIRECT PUSH			
<b><u>Pipe Information</u></b>					
<b>Pipe ID:</b>		1005234277			
<b>Casing No:</b>		0			
<b>Comment:</b>					
<b>Alt Name:</b>					
<b><u>Construction Record - Casing</u></b>					
<b>Casing ID:</b>		1005234283			
<b>Layer:</b>		1			
<b>Material:</b>		5			
<b>Open Hole or Material:</b>		PLASTIC			
<b>Depth From:</b>		0.0			
<b>Depth To:</b>		13.0			
<b>Casing Diameter:</b>		2.0			

Map Key	Number of Records	Direction/ Distance (m)	Elev/Diff (m)	Site	DB
Casing Diameter UOM:		inch			
Casing Depth UOM:		ft			
<b><u>Construction Record - Screen</u></b>					
Screen ID:		1005234284			
Layer:		1			
Slot:		10			
Screen Top Depth:		13.0			
Screen End Depth:		23.0			
Screen Material:		5			
Screen Depth UOM:		ft			
Screen Diameter UOM:		inch			
Screen Diameter:		2.25			
<b><u>Water Details</u></b>					
Water ID:		1005234282			
Layer:					
Kind Code:					
Kind:					
Water Found Depth:					
Water Found Depth UOM:		ft			
<b><u>Hole Diameter</u></b>					
Hole ID:		1005234280			
Diameter:		8.0			
Depth From:		0.0			
Depth To:		1.0			
Hole Depth UOM:		ft			
Hole Diameter UOM:		inch			
<b><u>Hole Diameter</u></b>					
Hole ID:		1005234281			
Diameter:		6.0			
Depth From:		1.0			
Depth To:		23.0			
Hole Depth UOM:		ft			
Hole Diameter UOM:		inch			
<b><u>Links</u></b>					
Bore Hole ID:		1004958978		Tag No:	A166894
Depth M:		7.0104		Contractor:	7241
Year Completed:		2014		Latitude:	43.5832397424181
Well Completed Dt:		06/20/2014		Longitude:	-79.7149824117966
Audit No:		Z191926		Y:	43.58323973950481
Path:		722\7224392.pdf		X:	-79.71498226219995
<a href="#">166</a>	1 of 1	N/299.4	159.7 / 2.94	145 QUEEN STREET SHOUTH Mississauga ON	WWIS
Well ID:		7239271		Flowing (Y/N):	
Construction Date:				Flow Rate:	
Use 1st:				Data Entry Status:	
Use 2nd:				Data Src:	
Final Well Status:		Abandoned-Other		Date Received:	04/06/2015
Water Type:				Selected Flag:	TRUE
Casing Material:				Abandonment Rec:	



Map Key	Number of Records	Direction/ Distance (m)	Elev/Diff (m)	Site	DB
<b>Audit No:</b>	Z184865			<b>Contractor:</b>	7424
<b>Tag:</b>	A167881			<b>Form Version:</b>	7
<b>Constructn Method:</b>				<b>Owner:</b>	
<b>Elevation (m):</b>				<b>County:</b>	PEEL
<b>Elevatn Reliability:</b>				<b>Lot:</b>	
<b>Depth to Bedrock:</b>				<b>Concession:</b>	
<b>Well Depth:</b>				<b>Concession Name:</b>	
<b>Overburden/Bedrock:</b>				<b>Easting NAD83:</b>	
<b>Pump Rate:</b>				<b>Northing NAD83:</b>	
<b>Static Water Level:</b>				<b>Zone:</b>	
<b>Clear/Cloudy:</b>				<b>UTM Reliability:</b>	
<b>Municipality:</b>		MISSISSAUGA CITY			
<b>Site Info:</b>					
<b>PDF URL (Map):</b>					
<b><u>Additional Detail(s) (Map)</u></b>					
<b>Well Completed Date:</b>		03/10/2015			
<b>Year Completed:</b>		2015			
<b>Depth (m):</b>					
<b>Latitude:</b>		43.5832487443184			
<b>Longitude:</b>		-79.7149822202941			
<b>Path:</b>					
<b><u>Bore Hole Information</u></b>					
<b>Bore Hole ID:</b>	1005319206			<b>Elevation:</b>	
<b>DP2BR:</b>				<b>Elevrc:</b>	
<b>Spatial Status:</b>				<b>Zone:</b>	17
<b>Code OB:</b>				<b>East83:</b>	603744.00
<b>Code OB Desc:</b>				<b>North83:</b>	4826389.00
<b>Open Hole:</b>				<b>Org CS:</b>	UTM83
<b>Cluster Kind:</b>				<b>UTMRC:</b>	4
<b>Date Completed:</b>	03/10/2015			<b>UTMRC Desc:</b>	margin of error : 30 m - 100 m
<b>Remarks:</b>				<b>Location Method:</b>	wwr
<b>Loc Method Desc:</b>		on Water Well Record			
<b>Elevrc Desc:</b>					
<b>Location Source Date:</b>					
<b>Improvement Location Source:</b>					
<b>Improvement Location Method:</b>					
<b>Source Revision Comment:</b>					
<b>Supplier Comment:</b>					
<b><u>Method of Construction &amp; Well Use</u></b>					
<b>Method Construction ID:</b>	1005516337				
<b>Method Construction Code:</b>					
<b>Method Construction:</b>					
<b>Other Method Construction:</b>					
<b><u>Pipe Information</u></b>					
<b>Pipe ID:</b>	1005516331				
<b>Casing No:</b>	0				
<b>Comment:</b>					
<b>Alt Name:</b>					
<b><u>Construction Record - Casing</u></b>					
<b>Casing ID:</b>	1005516335				

Map Key	Number of Records	Direction/ Distance (m)	Elev/Diff (m)	Site	DB
<b>Layer:</b> <b>Material:</b> <b>Open Hole or Material:</b> <b>Depth From:</b> <b>Depth To:</b> <b>Casing Diameter:</b> <b>Casing Diameter UOM:</b> inch <b>Casing Depth UOM:</b> ft					
<b><u>Construction Record - Screen</u></b>					
<b>Screen ID:</b> 1005516336 <b>Layer:</b> <b>Slot:</b> <b>Screen Top Depth:</b> <b>Screen End Depth:</b> <b>Screen Material:</b> <b>Screen Depth UOM:</b> ft <b>Screen Diameter UOM:</b> inch <b>Screen Diameter:</b>					
<b><u>Water Details</u></b>					
<b>Water ID:</b> 1005516334 <b>Layer:</b> <b>Kind Code:</b> <b>Kind:</b> <b>Water Found Depth:</b> <b>Water Found Depth UOM:</b> ft					
<b><u>Hole Diameter</u></b>					
<b>Hole ID:</b> 1005516333 <b>Diameter:</b> <b>Depth From:</b> <b>Depth To:</b> <b>Hole Depth UOM:</b> ft <b>Hole Diameter UOM:</b> inch					
<b><u>Links</u></b>					
<b>Bore Hole ID:</b> 1005319206 <b>Depth M:</b> <b>Year Completed:</b> 2015 <b>Well Completed Dt:</b> 03/10/2015 <b>Audit No:</b> Z184865 <b>Path:</b> 723\7239271.pdf					
<b>Tag No:</b> A167881 <b>Contractor:</b> 7424 <b>Latitude:</b> 43.5832487443184 <b>Longitude:</b> -79.7149822202941 <b>Y:</b> 43.5832487415042 <b>X:</b> -79.71498206995975					
<a href="#">167</a>	1 of 2	NE/300.0	161.8 / 5.07	170 CHURCH ST lot 4 con 4 Mississauga ON	WWIS
<b>Well ID:</b> 7172235 <b>Construction Date:</b> <b>Use 1st:</b> <b>Use 2nd:</b> <b>Final Well Status:</b> Abandoned-Other <b>Water Type:</b> <b>Casing Material:</b> <b>Audit No:</b> Z124652 <b>Tag:</b> A107750 <b>Constructn Method:</b> <b>Elevation (m):</b>					
<b>Flowing (Y/N):</b> <b>Flow Rate:</b> <b>Data Entry Status:</b> <b>Data Src:</b> <b>Date Received:</b> 11/25/2011 <b>Selected Flag:</b> TRUE <b>Abandonment Rec:</b> Yes <b>Contractor:</b> 7147 <b>Form Version:</b> 7 <b>Owner:</b> <b>County:</b> PEEL					

Map Key	Number of Records	Direction/ Distance (m)	Elev/Diff (m)	Site	DB
Elevatn Reliabilty: Depth to Bedrock: Well Depth: Overburden/Bedrock: Pump Rate: Static Water Level: Clear/Cloudy: Municipality: Site Info:			Lot: Concession: Concession Name: Easting NAD83: Northing NAD83: Zone: UTM Reliability:		004 04 HS W
MISSISSAUGA CITY					
PDF URL (Map):		https://d2khazk8e83rdv.cloudfront.net/moe_mapping/downloads/2Water/Wells_pdfs/717\7172235.pdf			
Additional Detail(s) (Map)					
Well Completed Date:		11/14/2011			
Year Completed:		2011			
Depth (m):					
Latitude:		43.5824354022235			
Longitude:		-79.7131168268169			
Path:		717\7172235.pdf			
Bore Hole Information					
Bore Hole ID:		1003612109		Elevation:	
DP2BR:				Elevrc:	
Spatial Status:				Zone:	
Code OB:				17	
Code OB Desc:				East83:	
Open Hole:				603896.00	
Cluster Kind:				North83:	
Date Completed:		11/14/2011		4826301.00	
Remarks:				Org CS:	
Loc Method Desc:		on Water Well Record		UTM83	
Elevrc Desc:				3	
Location Source Date:				UTMRC:	
Improvement Location Source:				UTMRC Desc:	
Improvement Location Method:				margin of error : 10 - 30 m	
Source Revision Comment:				Location Method:	
Supplier Comment:				wwr	
Annular Space/Abandonment					
Sealing Record					
Plug ID:		1004096724			
Layer:		3			
Plug From:					
Plug To:		6.099999904632568			
Plug Depth UOM:		m			
Annular Space/Abandonment					
Sealing Record					
Plug ID:		1004096723			
Layer:		2			
Plug From:		0.20000000298023224			
Plug To:		6.099999904632568			
Plug Depth UOM:		m			
Annular Space/Abandonment					
Sealing Record					
Plug ID:		1004096722			

Map Key	Number of Records	Direction/ Distance (m)	Elev/Diff (m)	Site	DB
Layer:		1			
Plug From:		0.0			
Plug To:		0.20000000298023224			
Plug Depth UOM:		m			
<b><u>Method of Construction &amp; Well Use</u></b>					
Method Construction ID:		1004096721			
Method Construction Code:					
Method Construction:					
Other Method Construction:					
<b><u>Pipe Information</u></b>					
Pipe ID:		1004096715			
Casing No:		0			
Comment:					
Alt Name:					
<b><u>Construction Record - Casing</u></b>					
Casing ID:		1004096719			
Layer:		1			
Material:		5			
Open Hole or Material:		PLASTIC			
Depth From:		0.0			
Depth To:		3.0999999046325684			
Casing Diameter:		3.799999952316284			
Casing Diameter UOM:		cm			
Casing Depth UOM:		m			
<b><u>Construction Record - Screen</u></b>					
Screen ID:		1004096720			
Layer:		1			
Slot:		010			
Screen Top Depth:		3.0999999046325684			
Screen End Depth:		6.099999904632568			
Screen Material:		5			
Screen Depth UOM:		m			
Screen Diameter UOM:		cm			
Screen Diameter:		5.0			
<b><u>Water Details</u></b>					
Water ID:		1004096718			
Layer:		1			
Kind Code:		1			
Kind:		FRESH			
Water Found Depth:		5.199999809265137			
Water Found Depth UOM:		m			
<b><u>Hole Diameter</u></b>					
Hole ID:		1004096717			
Diameter:					
Depth From:					
Depth To:					
Hole Depth UOM:		m			
Hole Diameter UOM:		cm			

Map Key	Number of Records	Direction/ Distance (m)	Elev/Diff (m)	Site	DB
<b><u>Links</u></b>					
<b>Bore Hole ID:</b>	1003612109			<b>Tag No:</b>	A107750
<b>Depth M:</b>				<b>Contractor:</b>	7147
<b>Year Completed:</b>	2011			<b>Latitude:</b>	43.5824354022235
<b>Well Completed Dt:</b>	11/14/2011			<b>Longitude:</b>	-79.7131168268169
<b>Audit No:</b>	Z124652			<b>Y:</b>	43.58243540006776
<b>Path:</b>	717\7172235.pdf			<b>X:</b>	-79.71311667761515

<a href="#"><u>167</u></a>	2 of 2	NE/300.0	161.8 / 5.07	170 CHURCH ST lot 4 con 4 Mississauga ON	WWIS
<b>Well ID:</b>	7172238			<b>Flowing (Y/N):</b>	
<b>Construction Date:</b>				<b>Flow Rate:</b>	
<b>Use 1st:</b>				<b>Data Entry Status:</b>	
<b>Use 2nd:</b>				<b>Data Src:</b>	
<b>Final Well Status:</b>	0			<b>Date Received:</b>	11/25/2011
<b>Water Type:</b>				<b>Selected Flag:</b>	TRUE
<b>Casing Material:</b>				<b>Abandonment Rec:</b>	Yes
<b>Audit No:</b>	Z124651			<b>Contractor:</b>	7147
<b>Tag:</b>				<b>Form Version:</b>	7
<b>Constructn Method:</b>				<b>Owner:</b>	
<b>Elevation (m):</b>				<b>County:</b>	PEEL
<b>Elevatn Reliability:</b>				<b>Lot:</b>	004
<b>Depth to Bedrock:</b>				<b>Concession:</b>	04
<b>Well Depth:</b>				<b>Concession Name:</b>	HS W
<b>Overburden/Bedrock:</b>				<b>Easting NAD83:</b>	
<b>Pump Rate:</b>				<b>Northing NAD83:</b>	
<b>Static Water Level:</b>				<b>Zone:</b>	
<b>Clear/Cloudy:</b>				<b>UTM Reliability:</b>	
<b>Municipality:</b>	MISSISSAUGA CITY				
<b>Site Info:</b>					
<b>PDF URL (Map):</b>	https://d2khazk8e83rdv.cloudfront.net/moe_mapping/downloads/2Water/Wells_pdfs/717\7172238.pdf				

**Additional Detail(s) (Map)**

**Well Completed Date:** 11/14/2011  
**Year Completed:** 2011  
**Depth (m):**  
**Latitude:** 43.5824354022235  
**Longitude:** -79.7131168268169  
**Path:** 717\7172238.pdf

**Bore Hole Information**

<b>Bore Hole ID:</b>	1003612115	<b>Elevation:</b>	
<b>DP2BR:</b>		<b>Elevrc:</b>	
<b>Spatial Status:</b>		<b>Zone:</b>	17
<b>Code OB:</b>		<b>East83:</b>	603896.00
<b>Code OB Desc:</b>		<b>North83:</b>	4826301.00
<b>Open Hole:</b>		<b>Org CS:</b>	UTM83
<b>Cluster Kind:</b>		<b>UTMRC:</b>	3
<b>Date Completed:</b>	11/14/2011	<b>UTMRC Desc:</b>	margin of error : 10 - 30 m
<b>Remarks:</b>		<b>Location Method:</b>	wwr
<b>Loc Method Desc:</b>	on Water Well Record		
<b>Elevrc Desc:</b>			
<b>Location Source Date:</b>			
<b>Improvement Location Source:</b>			
<b>Improvement Location Method:</b>			
<b>Source Revision Comment:</b>			

Map Key	Number of Records	Direction/ Distance (m)	Elev/Diff (m)	Site	DB
<b>Supplier Comment:</b>					
<b><u>Annular Space/Abandonment Sealing Record</u></b>					
Plug ID:		1004096795			
Layer:		1			
Plug From:		0.0			
Plug To:		0.20000000298023224			
Plug Depth UOM:		m			
<b><u>Annular Space/Abandonment Sealing Record</u></b>					
Plug ID:		1004096796			
Layer:		2			
Plug From:		0.20000000298023224			
Plug To:		6.099999904632568			
Plug Depth UOM:		m			
<b><u>Annular Space/Abandonment Sealing Record</u></b>					
Plug ID:		1004096797			
Layer:		3			
Plug From:					
Plug To:		6.099999904632568			
Plug Depth UOM:		m			
<b><u>Method of Construction &amp; Well Use</u></b>					
Method Construction ID:		1004096794			
Method Construction Code:					
Method Construction:					
Other Method Construction:					
<b><u>Pipe Information</u></b>					
Pipe ID:		1004096788			
Casing No:		0			
Comment:					
Alt Name:					
<b><u>Construction Record - Casing</u></b>					
Casing ID:		1004096792			
Layer:		1			
Material:		5			
Open Hole or Material:		PLASTIC			
Depth From:		0.0			
Depth To:		3.0999999046325684			
Casing Diameter:		3.799999952316284			
Casing Diameter UOM:		cm			
Casing Depth UOM:		m			
<b><u>Construction Record - Screen</u></b>					
Screen ID:		1004096793			
Layer:		1			

<i>Map Key</i>	<i>Number of Records</i>	<i>Direction/ Distance (m)</i>	<i>Elev/Diff (m)</i>	<i>Site</i>	<i>DB</i>
<b>Slot:</b>		010			
<b>Screen Top Depth:</b>		3.0999999046325684			
<b>Screen End Depth:</b>		6.099999904632568			
<b>Screen Material:</b>		5			
<b>Screen Depth UOM:</b>		m			
<b>Screen Diameter UOM:</b>		cm			
<b>Screen Diameter:</b>		5.0			
<b><u>Water Details</u></b>					
<b>Water ID:</b>		1004096791			
<b>Layer:</b>		1			
<b>Kind Code:</b>		1			
<b>Kind:</b>		FRESH			
<b>Water Found Depth:</b>		5.199999809265137			
<b>Water Found Depth UOM:</b>		m			
<b><u>Hole Diameter</u></b>					
<b>Hole ID:</b>		1004096790			
<b>Diameter:</b>					
<b>Depth From:</b>					
<b>Depth To:</b>					
<b>Hole Depth UOM:</b>		m			
<b>Hole Diameter UOM:</b>		cm			
<b><u>Links</u></b>					
<b>Bore Hole ID:</b>	1003612115			<b>Tag No:</b>	
<b>Depth M:</b>				<b>Contractor:</b>	7147
<b>Year Completed:</b>	2011			<b>Latitude:</b>	43.5824354022235
<b>Well Completed Dt:</b>	11/14/2011			<b>Longitude:</b>	-79.7131168268169
<b>Audit No:</b>	Z124651			<b>Y:</b>	43.58243540006776
<b>Path:</b>	717\7172238.pdf			<b>X:</b>	-79.71311667761515

# Unplottable Summary

Total: **30** Unplottable sites

DB	Company Name/Site Name		Address	City	Postal
CA			Rutledge Road	Mississauga ON	
CA	R.M. OF PEEL	Z-30	JOYCELYN DRIVE	MISSISSAUGA CITY ON	
CA	MISSISSAUGA CITY		JOYCELYN DR.	MISSISSAUGA CITY ON	
CA	ERIN MILLS DEVELOPMENT CORP.		NGHB. 206A/207 THOMAS ST.	MISSISSAUGA CITY ON	
CA	MICHAEL STUART GROUP LTD.		STREET A HAMMOND RD.	MISSISSAUGA CITY ON	
CA	275057 ONTARIO LIMITED		TANNERY ST., STREETSVILLE	MISSISSAUGA CITY ON	
CA	GARNET LANE DEVELOPMENTS LTD. PHASE III		HAMMOND RD. SHERWOOD HILL	MISSISSAUGA CITY ON	
CA	MICHEAL STUART GROUP LTD.		STREET A HAMMOND RD.	MISSISSAUGA CITY ON	
CA	MISSISSAUGA CITY		MAIN STREET	MISSISSAUGA CITY ON	
CA	The Colony - Stavebank Road		Part of Parcel Y, Reg. Plan A-89 & Part of Lot 3	Mississauga ON	
CA	The Colony - Stavebank Road		Part of Parcel Y, Reg. Plan A-89 & Part of Lot 3	Mississauga ON	
CA			Part of Main street- b/w Wyndham and Mill street	Mississauga ON	
CA	WHITNEY HOMES		QUEEN ST. STREET A	MISSISSAUGA CITY ON	
ECA	The Corporation of the City of Mississauga		Tannery Street	Mississauga ON	L5C 1T7
ECA	The Regional Municipality of Peel		Joymar Drive, Tannery Street, Ontario Court, Rutledge Road	Mississauga ON	L6T 4B9
FST	WILCOX TRUCK RENTALS LTD ATTN: D A WILCOX		PRT LOT 4 CON 5WHS MISSISSAUGA ON CA	ON	
FSTH	WILCOX TRUCK RENTALS LTD		PRT LOT 4 CON 5WHS	MISSISSAUGA ON	



ATTN: D A WILCOX

FSTH	WILCOX TRUCK RENTALS LTD ATTN: D A WILCOX	PRT LOT 4 CON 5WHS	MISSISSAUGA ON	
GEN	BELL CANADA	VARIOUS BELL CANADA MANHOLES AND ACCESS CHAMBERS WITHIN THE MOE CENTRAL REG.	(SEE SCHEDULE "B") ON	
GEN	MAPS PHARMACY INC.	10 Main street , streetsville Main Street	Mississauga ON	L5M 1X3
HINC		MAIN STREET, UNIT 43	MISSISSAUGA ON	
PINC	PIPELINE HIT 2"	SOUTH EAST CORNER OF QUEEN ST S., MISSISSAUGA,ON,L5M 1L3,CA	ON	
PINC	PIPELINE HIT 2"	TANNERY ST.,MISSISSAUGA,ON,L5M 1H9,CA	ON	
PRT	WILCOX TRUCK RENTALS LTD ATTN: D A WILCOX	PRT LOT 4 CON 5WHS	MISSISSAUGA ON	
PRT	WHITE'S GARAGE OF ALMA LTD	MAIN ST	ALMA ON	
SPL	Urbtech Engineering<UNOFFICIAL>	South of Queen Street on Creditview (closest address 8481 Creditview)	Mississauga ON	
SPL	Enbridge Gas Distribution Inc.	Queen St South	Mississauga ON	
SPL	CANADIAN PACIFIC RAILWAYS	AT THE STREETSVILLE C.P. RAIL YARD ON QUEEN STREET. TRAIN	MISSISSAUGA CITY ON	
SPL	s. 21	s. 21	Mississauga ON	NA
WWIS		lot 4	ON	

# Unplottable Report

---

**Site:** Rutledge Road Mississauga ON **Database:** CA

**Certificate #:** 7787-4Q8R4L  
**Application Year:** 00  
**Issue Date:** 10/20/00  
**Approval Type:** Municipal & Private water  
**Status:** Approved  
**Application Type:** New Certificate of Approval  
**Client Name:** Corporation of the Regional Municipality of Peel  
**Client Address:** 10 Peel Centre Drive  
**Client City:** Brampton  
**Client Postal Code:** L6T 4B9  
**Project Description:** watermain construction on Rutledge Road  
**Contaminants:**  
**Emission Control:**

---

---

**Site:** R.M. OF PEEL Z-30 JOYCELYN DRIVE MISSISSAUGA CITY ON **Database:** CA

**Certificate #:** 3-1822-88-  
**Application Year:** 88  
**Issue Date:** 10/5/1988  
**Approval Type:** Municipal sewage  
**Status:** Approved  
**Application Type:**  
**Client Name:**  
**Client Address:**  
**Client City:**  
**Client Postal Code:**  
**Project Description:**  
**Contaminants:**  
**Emission Control:**

---

---

**Site:** MISSISSAUGA CITY JOYCELYN DR. MISSISSAUGA CITY ON **Database:** CA

**Certificate #:** 3-1854-88-  
**Application Year:** 88  
**Issue Date:** 10/14/1988  
**Approval Type:** Municipal sewage  
**Status:** Approved  
**Application Type:**  
**Client Name:**  
**Client Address:**  
**Client City:**  
**Client Postal Code:**  
**Project Description:**  
**Contaminants:**  
**Emission Control:**

---

---

**Site:** ERIN MILLS DEVELOPMENT CORP. NGH.B. 206A/207 THOMAS ST. MISSISSAUGA CITY ON **Database:** CA

**Certificate #:** 3-2010-89-

---

**Application Year:** 89  
**Issue Date:** 11/1/1989  
**Approval Type:** Municipal sewage  
**Status:** Approved  
**Application Type:**  
**Client Name:**  
**Client Address:**  
**Client City:**  
**Client Postal Code:**  
**Project Description:**  
**Contaminants:**  
**Emission Control:**

---

**Site:** **MICHAEL STUART GROUP LTD.**  
**STREETA HAMMOND RD. MISSISSAUGA CITY ON**

**Database:**  
**CA**

**Certificate #:** 7-0186-87-  
**Application Year:** 87  
**Issue Date:** 3/13/1987  
**Approval Type:** Municipal water  
**Status:** Approved  
**Application Type:**  
**Client Name:**  
**Client Address:**  
**Client City:**  
**Client Postal Code:**  
**Project Description:**  
**Contaminants:**  
**Emission Control:**

---

**Site:** **275057 ONTARIO LIMITED**  
**TANNERY ST., STREETSVILLE MISSISSAUGA CITY ON**

**Database:**  
**CA**

**Certificate #:** 4-0099-93-  
**Application Year:** 93  
**Issue Date:** 5/31/1994  
**Approval Type:** Industrial wastewater  
**Status:** Cancelled  
**Application Type:**  
**Client Name:**  
**Client Address:**  
**Client City:**  
**Client Postal Code:**  
**Project Description:** WATER DISCHARGE TO MULLETT CREEK  
**Contaminants:**  
**Emission Control:**

---

**Site:** **GARNET LANE DEVELOPMENTS LTD. PHASE III**  
**HAMMOND RD. SHERWOOD HILL MISSISSAUGA CITY ON**

**Database:**  
**CA**

**Certificate #:** 7-1058-87-  
**Application Year:** 87  
**Issue Date:** 8/4/1987  
**Approval Type:** Municipal water  
**Status:** Approved  
**Application Type:**  
**Client Name:**  
**Client Address:**  
**Client City:**  
**Client Postal Code:**  
**Project Description:**  
**Contaminants:**  
**Emission Control:**

---

**Site:** MICHEAL STUART GROUP LTD.  
STREET A HAMMOND RD. MISSISSAUGA CITY ON

**Database:**  
CA

**Certificate #:** 3-0231-87-  
**Application Year:** 87  
**Issue Date:** 3/13/1987  
**Approval Type:** Municipal sewage  
**Status:** Approved  
**Application Type:**  
**Client Name:**  
**Client Address:**  
**Client City:**  
**Client Postal Code:**  
**Project Description:**  
**Contaminants:**  
**Emission Control:**

---

**Site:** MISSISSAUGA CITY  
MAIN STREET MISSISSAUGA CITY ON

**Database:**  
CA

**Certificate #:** 3-0947-86-  
**Application Year:** 86  
**Issue Date:** 7/10/1986  
**Approval Type:** Municipal sewage  
**Status:** Approved  
**Application Type:**  
**Client Name:**  
**Client Address:**  
**Client City:**  
**Client Postal Code:**  
**Project Description:**  
**Contaminants:**  
**Emission Control:**

---

**Site:** The Colony - Stavebank Road  
Part of Parcel Y, Reg. Plan A-89 & Part of Lot 3 Mississauga ON

**Database:**  
CA

**Certificate #:** 1306-4QXQAX  
**Application Year:** 00  
**Issue Date:** 11/17/00  
**Approval Type:** Municipal & Private sewage  
**Status:** Approved  
**Application Type:** New Certificate of Approval  
**Client Name:** Daniels Colony Corporation  
**Client Address:** 100 Allstate Parkway  
**Client City:** Markham  
**Client Postal Code:** L3R 6H3  
**Project Description:** This application is for the installation of sanitary sewers to serve The Colony - Stavebank Road, on Dickson Road and Street "B" in the City of Mississauga.  
**Contaminants:**  
**Emission Control:**

---

**Site:** The Colony - Stavebank Road  
Part of Parcel Y, Reg. Plan A-89 & Part of Lot 3 Mississauga ON

**Database:**  
CA

**Certificate #:** 1370-4QXQFF  
**Application Year:** 00  
**Issue Date:** 11/17/00  
**Approval Type:** Municipal & Private water  
**Status:** Approved  
**Application Type:** New Certificate of Approval  
**Client Name:** Daniels Colony Corporation

**Client Address:** 100 Allstate Parkway  
**Client City:** Markham  
**Client Postal Code:** L3R 6H3  
**Project Description:** This application is for the installation of watermain on Dickson Road to serve The Colony - Stavebank Road in the City of Mississauga.  
**Contaminants:**  
**Emission Control:**

---

**Site:** *Part of Main street- b/w Wyndham and Mill street Mississauga ON* **Database:** *CA*

**Certificate #:** 6334-4H7ML6  
**Application Year:** 00  
**Issue Date:** 3/9/00  
**Approval Type:** Municipal & Private sewage  
**Status:** Approved  
**Application Type:** New Certificate of Approval  
**Client Name:** 1347405 Ontario Limited  
**Client Address:** c/o 1673 Lakeshore Road West  
**Client City:** Mississauga  
**Client Postal Code:** L5J 1J4  
**Project Description:** Storm sewers to be constructed including stub storm sewers , catchbasin leads and catchbasins and storm service drains from the main sewer to the streetline  
**Contaminants:**  
**Emission Control:**

---

**Site:** *WHITNEY HOMES  
QUEEN ST. STREET A MISSISSAUGA CITY ON* **Database:** *CA*

**Certificate #:** 3-1810-88-  
**Application Year:** 88  
**Issue Date:** 10/3/1988  
**Approval Type:** Municipal sewage  
**Status:** Approved  
**Application Type:**  
**Client Name:**  
**Client Address:**  
**Client City:**  
**Client Postal Code:**  
**Project Description:**  
**Contaminants:**  
**Emission Control:**

---

**Site:** *The Corporation of the City of Mississauga  
Tannery Street Mississauga ON L5C 1T7* **Database:** *ECA*

**Approval No:** 7791-936MEZ **MOE District:**  
**Approval Date:** 2012-12-21 **City:**  
**Status:** Approved **Longitude:**  
**Record Type:** ECA **Latitude:**  
**Link Source:** IDS **Geometry X:**  
**SWP Area Name:** **Geometry Y:**  
**Approval Type:** ECA-MUNICIPAL AND PRIVATE SEWAGE WORKS  
**Project Type:** MUNICIPAL AND PRIVATE SEWAGE WORKS  
**Business Name:** The Corporation of the City of Mississauga  
**Address:** Tannery Street  
**Full Address:**  
**Full PDF Link:** <https://www.accessenvironment.ene.gov.on.ca/instruments/5049-8ZUR8R-14.pdf>  
**PDF Site Location:**

---

**Site:** *The Regional Municipality of Peel  
Joymar Drive, Tannery Street, Ontario Court, Rutledge Road Mississauga ON L6T 4B9* **Database:** *ECA*

**Approval No:** 4568-AGVQUS  
**Approval Date:** 2016-12-23  
**Status:** Approved  
**Record Type:** ECA  
**Link Source:** IDS  
**SWP Area Name:**  
**Approval Type:** ECA-MUNICIPAL AND PRIVATE SEWAGE WORKS  
**Project Type:** MUNICIPAL AND PRIVATE SEWAGE WORKS  
**Business Name:** The Regional Municipality of Peel  
**Address:** Joymar Drive, Tannery Street, Ontario Court, Rutledge Road  
**Full Address:**  
**Full PDF Link:** <https://www.accessenvironment.ene.gov.on.ca/instruments/3252-AGUPMM-14.pdf>  
**PDF Site Location:**

**MOE District:**  
**City:**  
**Longitude:**  
**Latitude:**  
**Geometry X:**  
**Geometry Y:**

---

**Site:** WILCOX TRUCK RENTALS LTD ATTN: D A WILCOX  
PRT LOT 4 CON 5WHS MISSISSAUGA ON CA ON

**Database:**  
FST

<b>Instance No:</b>	10853378	<b>Manufacturer:</b>	
<b>Status:</b>		<b>Serial No:</b>	
<b>Cont Name:</b>		<b>Ulc Standard:</b>	
<b>Instance Type:</b>	FS Liquid Fuel Tank	<b>Quantity:</b>	
<b>Item:</b>		<b>Unit of Measure:</b>	
<b>Item Description:</b>	FS Liquid Fuel Tank	<b>Fuel Type:</b>	Gasoline
<b>Tank Type:</b>	Single Wall UST	<b>Fuel Type2:</b>	NULL
<b>Install Date:</b>	10/2/1989	<b>Fuel Type3:</b>	NULL
<b>Install Year:</b>	1991	<b>Piping Steel:</b>	
<b>Years in Service:</b>		<b>Piping Galvanized:</b>	
<b>Model:</b>	NULL	<b>Tanks Single Wall St:</b>	
<b>Description:</b>		<b>Piping Underground:</b>	
<b>Capacity:</b>	4546	<b>No Underground:</b>	
<b>Tank Material:</b>	Steel	<b>Panam Related:</b>	
<b>Corrosion Protect:</b>	Impressed Current	<b>Panam Venue:</b>	
<b>Overfill Protect:</b>			
<b>Facility Type:</b>	FS Liquid Fuel Tank		
<b>Parent Facility Type:</b>	Fuels Safety Private Fuel Outlet - Self Serve		
<b>Facility Location:</b>			
<b>Device Installed Location:</b>	PRT LOT 4 CON 5WHS MISSISSAUGA ON CA		

#### Liquid Fuel Tank Details

**Overfill Protection:**  
**Owner Account Name:** WILCOX TRUCK RENTALS LTD ATTN: D A WILCOX  
**Item:** FS LIQUID FUEL TANK

---

**Site:** WILCOX TRUCK RENTALS LTD ATTN: D A WILCOX  
PRT LOT 4 CON 5WHS MISSISSAUGA ON

**Database:**  
FSTH

**License Issue Date:** 11/21/1991  
**Tank Status:** Licensed  
**Tank Status As Of:** December 2008  
**Operation Type:** Private Fuel Outlet  
**Facility Type:** Gasoline Station - Self Serve

#### --Details--

**Status:** Active  
**Year of Installation:** 1991  
**Corrosion Protection:**  
**Capacity:** 4546  
**Tank Fuel Type:** Liquid Fuel Single Wall UST - Gasoline

---

**Site:** WILCOX TRUCK RENTALS LTD ATTN: D A WILCOX  
PRT LOT 4 CON 5WHS MISSISSAUGA ON

**Database:**  
FSTH

**License Issue Date:** 11/21/1991  
**Tank Status:** Licensed  
**Tank Status As Of:** August 2007  
**Operation Type:** Private Fuel Outlet  
**Facility Type:** Gasoline Station - Self Serve

**--Details--**

**Status:** Active  
**Year of Installation:** 1991  
**Corrosion Protection:**  
**Capacity:** 4546  
**Tank Fuel Type:** Liquid Fuel Single Wall UST - Gasoline

---

**Site:** **BELL CANADA**  
**VARIOUS BELL CANADA MANHOLES AND ACCESS CHAMBERS WITHIN THE MOE CENTRAL REG. (SEE**  
**SCHEDULE "B") ON**

**Database:**  
**GEN**

**Generator No:** ONR000303  
**SIC Code:** 517110, 517210, 517510  
**SIC Description:** WIRED TELECOMMUNICATIONS CARRIERS, WIRELESS TELECOMMUNICATIONS CARRIERS (EXCEPT SATELLITE)  
**Approval Years:** 2013  
**PO Box No:**  
**Country:**  
**Status:**  
**Co Admin:**  
**Choice of Contact:**  
**Phone No Admin:**  
**Contaminated Facility:**  
**MHSW Facility:**

**Detail(s)**

**Waste Class:** 150  
**Waste Class Name:** INERT INORGANIC WASTES  
  
**Waste Class:** 253  
**Waste Class Name:** EMULSIFIED OILS  
  
**Waste Class:** 221  
**Waste Class Name:** LIGHT FUELS  
  
**Waste Class:** 252  
**Waste Class Name:** WASTE OILS & LUBRICANTS  
  
**Waste Class:** 251  
**Waste Class Name:** OIL SKIMMINGS & SLUDGES

---

**Site:** **MAPS PHARMACY INC.**  
**10 Main street , streetsville Main Street Mississauga ON L5M 1X3**

**Database:**  
**GEN**

**Generator No:** ON3297324  
**SIC Code:**  
**SIC Description:**  
**Approval Years:** As of Oct 2022  
**PO Box No:**  
**Country:** Canada  
**Status:** Registered  
**Co Admin:**  
**Choice of Contact:**  
**Phone No Admin:**  
**Contaminated Facility:**  
**MHSW Facility:**

**Detail(s)**

**Waste Class:** 312 P  
**Waste Class Name:** PATHOLOGICAL WASTES

**Waste Class:** 261 A  
**Waste Class Name:** PHARMACEUTICALS

**Site:** MAIN STREET, UNIT 43 MISSISSAUGA ON

**Database:**  
[HINC](#)

**External File Num:** FS INC 0812-07462  
**Fuel Occurrence Type:** Discovery of a Petroleum Product  
**Date of Occurrence:** 8/8/2008  
**Fuel Type Involved:** Fuel Oil  
**Status Desc:** Completed - Causal Analysis(End)  
**Job Type Desc:** Incident/Near-Miss Occurrence (FS)  
**Oper. Type Involved:** Private Dwelling  
**Service Interruptions:** No  
**Property Damage:** No  
**Fuel Life Cycle Stage:** Utilization  
**Root Cause:** Root Cause: Equipment/Material/Component:No Procedures:No Maintenance:Yes Design:No Training:No  
Management:No Human Factors:No  
**Reported Details:** Twin Pine Community Park  
**Fuel Category:** Liquid Fuel  
**Occurrence Type:** Incident  
**Affiliation:** Member of the General Public  
**County Name:** Peel  
**Approx. Quant. Rel:**  
**Nearby body of water:**  
**Enter Drainage Syst.:**  
**Approx. Quant. Unit:**  
**Environmental Impact:**

**Site:** PIPELINE HIT 2"  
SOUTH EAST CORNER OF QUEEN ST S,,MISSISSAUGA,ON,L5M 1L3,CA ON

**Database:**  
[PINC](#)

<b>Incident Id:</b>		<b>Pipe Material:</b>	
<b>Incident No:</b>	2303086	<b>Fuel Category:</b>	
<b>Incident Reported Dt:</b>	5/11/2018	<b>Health Impact:</b>	
<b>Type:</b>	FS-Pipeline Incident	<b>Environment Impact:</b>	
<b>Status Code:</b>		<b>Property Damage:</b>	
<b>Tank Status:</b>	Pipeline Damage Reason Est	<b>Service Interrupt:</b>	
<b>Task No:</b>		<b>Enforce Policy:</b>	
<b>Spills Action Centre:</b>		<b>Public Relation:</b>	
<b>Fuel Type:</b>		<b>Pipeline System:</b>	
<b>Fuel Occurrence Tp:</b>		<b>PSIG:</b>	
<b>Date of Occurrence:</b>		<b>Attribute Category:</b>	
<b>Occurrence Start Dt:</b>		<b>Regulator Location:</b>	
<b>Depth:</b>		<b>Method Details:</b>	
<b>Customer Acct Name:</b>	PIPELINE HIT 2"		
<b>Incident Address:</b>	SOUTH EAST CORNER OF QUEEN ST S,,MISSISSAUGA,ON,L5M 1L3,CA		
<b>Operation Type:</b>			
<b>Pipeline Type:</b>			
<b>Regulator Type:</b>			
<b>Summary:</b>			
<b>Reported By:</b>			
<b>Affiliation:</b>			
<b>Occurrence Desc:</b>			
<b>Damage Reason:</b>			
<b>Notes:</b>			

**Site:** PIPELINE HIT 2"  
TANNERY ST.,,MISSISSAUGA,ON,L5M 1H9,CA ON

**Database:**  
[PINC](#)



<b>Incident Id:</b>		<b>Pipe Material:</b>
<b>Incident No:</b>	1257154	<b>Fuel Category:</b>
<b>Incident Reported Dt:</b>	10/2/2013	<b>Health Impact:</b>
<b>Type:</b>	FS-Pipeline Incident	<b>Environment Impact:</b>
<b>Status Code:</b>		<b>Property Damage:</b>
<b>Tank Status:</b>	Not Investigated	<b>Service Interrupt:</b>
<b>Task No:</b>		<b>Enforce Policy:</b>
<b>Spills Action Centre:</b>		<b>Public Relation:</b>
<b>Fuel Type:</b>		<b>Pipeline System:</b>
<b>Fuel Occurrence Tp:</b>		<b>PSIG:</b>
<b>Date of Occurrence:</b>		<b>Attribute Category:</b>
<b>Occurrence Start Dt:</b>		<b>Regulator Location:</b>
<b>Depth:</b>		<b>Method Details:</b>
<b>Customer Acct Name:</b>	PIPELINE HIT 2"	
<b>Incident Address:</b>	TANNERY ST.,MISSISSAUGA,ON,L5M 1H9,CA	
<b>Operation Type:</b>		
<b>Pipeline Type:</b>		
<b>Regulator Type:</b>		
<b>Summary:</b>		
<b>Reported By:</b>		
<b>Affiliation:</b>		
<b>Occurrence Desc:</b>		
<b>Damage Reason:</b>		
<b>Notes:</b>		

**Site:** WILCOX TRUCK RENTALS LTD ATTN: D A WILCOX  
PRT LOT 4 CON 5WHS MISSISSAUGA ON

**Database:**  
**PRT**

**Location ID:** 9007  
**Type:** private  
**Expiry Date:**  
**Capacity (L):** 4546.00  
**Licence #:** 0001067595

**Site:** WHITE'S GARAGE OF ALMA LTD  
MAIN ST ALMA ON

**Database:**  
**PRT**

**Location ID:** 838  
**Type:** retail  
**Expiry Date:** 1996-03-31  
**Capacity (L):** 54560  
**Licence #:** 0051634001

**Site:** Urbtech Engineering<UNOFFICIAL>  
South of Queen Street on Creditview (closest address 8481 Creditview) Mississauga ON

**Database:**  
**SPL**

<b>Ref No:</b>	2528-96UNQW	<b>Municipality No:</b>
<b>Year:</b>		<b>Nature of Damage:</b>
<b>Incident Dt:</b>	12-APR-13	<b>Discharger Report:</b>
<b>MOE Response:</b>	Priority Field Response	<b>Material Group:</b>
<b>Dt MOE Arvl on Scn:</b>	17-APR-13	<b>Health/Env Conseq:</b>
<b>MOE Reported Dt:</b>	17-APR-13	<b>Agency Involved:</b>
<b>Dt Document Closed:</b>	26-JUN-13	
<b>Site No:</b>		
<b>Site County/District:</b>		
<b>Site Geo Ref Meth:</b>		
<b>Site District Office:</b>		
<b>Nearest Watercourse:</b>		
<b>Site Name:</b>	Subdivision Development<UNOFFICIAL>	
<b>Site Address:</b>	South of Queen Street on Creditview (closest address 8481 Creditview)	
<b>Site Region:</b>		
<b>Site Municipality:</b>	Mississauga	
<b>Site Lot:</b>		
<b>Site Conc:</b>		

**Site Geo Ref Accu:**  
**Site Map Datum:**  
**Northing:**  
**Easting:**  
**Incident Cause:** Overflow/Surcharge  
**Incident Event:**  
**Environment Impact:** Not Anticipated  
**Nature of Impact:** Soil Contamination; Surface Water Pollution  
**Contaminant Qty:** 0 other - see incident description  
**System Facility Address:**  
**Client Name:** Urbtech Engineering<UNOFFICIAL>  
**Client Type:**  
**Call Report Location Geodata:**  
**Contaminant Code:** 43  
**Contaminant Name:** SEDIMENT(SUSPENDED SOLIDS/ SAND/ SILT)  
**Contaminant Limit 1:**  
**Contam Limit Freq 1:**  
**Contaminant UN No 1:**  
**Receiving Medium:**  
**Receiving Environment:**  
**Incident Reason:** Equipment Failure  
**Incident Summary:** Urbtech Engineering: Sediment to ditch, not cleaned  
**Activity Preceding Spill:**  
**Property 2nd Watershed:**  
**Property Tertiary Watershed:**  
**Sector Type:** Non-Point Source (i.e. run-off)  
**SAC Action Class:** Land Spills  
**Source Type:**

**Site:** Enbridge Gas Distribution Inc.  
 Queen St South Mississauga ON

**Database:**  
 SPL

<b>Ref No:</b>	5174-A3KQ44	<b>Municipality No:</b>
<b>Year:</b>		<b>Nature of Damage:</b>
<b>Incident Dt:</b>	10/23/2015	<b>Discharger Report:</b>
<b>MOE Response:</b>	No	<b>Material Group:</b>
<b>Dt MOE Arvl on Scn:</b>		<b>Health/Env Conseq:</b>
<b>MOE Reported Dt:</b>	10/23/2015	<b>Agency Involved:</b>
<b>Dt Document Closed:</b>		
<b>Site No:</b>	NA	
<b>Site County/District:</b>		
<b>Site Geo Ref Meth:</b>		
<b>Site District Office:</b>		
<b>Nearest Watercourse:</b>		
<b>Site Name:</b>	222 Queen St South<UNOFFICIAL>	
<b>Site Address:</b>	Queen St South	
<b>Site Region:</b>		
<b>Site Municipality:</b>	Mississauga	
<b>Site Lot:</b>		
<b>Site Conc:</b>		
<b>Site Geo Ref Accu:</b>		
<b>Site Map Datum:</b>		
<b>Northing:</b>		
<b>Easting:</b>		
<b>Incident Cause:</b>		
<b>Incident Event:</b>		
<b>Environment Impact:</b>		
<b>Nature of Impact:</b>		
<b>Contaminant Qty:</b>	1 other - see incident description	
<b>System Facility Address:</b>		
<b>Client Name:</b>	Enbridge Gas Distribution Inc.	
<b>Client Type:</b>		
<b>Call Report Location Geodata:</b>		
<b>Contaminant Code:</b>	35	
<b>Contaminant Name:</b>	NATURAL GAS (METHANE)	
<b>Contaminant Limit 1:</b>		
<b>Contam Limit Freq 1:</b>		

**Contaminant UN No 1:**  
**Receiving Medium:**  
**Receiving Environment:**  
**Incident Reason:** Operator/Human Error  
**Incident Summary:** TSSA FSB: car sheared off riser, made safe  
**Activity Preceding Spill:**  
**Property 2nd Watershed:**  
**Property Tertiary Watershed:**  
**Sector Type:** Miscellaneous Industrial  
**SAC Action Class:** TSSA - Fuel Safety Branch - Hydrocarbon Fuel Release/Spill  
**Source Type:**

---

**Site:** CANADIAN PACIFIC RAILWAYS  
AT THE STREETSVILLE C.P. RAIL YARD ON QUEEN STREET. TRAIN MISSISSAUGA CITY ON

**Database:**  
**SPL**

**Ref No:** 123180 **Municipality No:** 21102  
**Year:** **Nature of Damage:**  
**Incident Dt:** 1/30/1996 **Discharger Report:**  
**MOE Response:** **Material Group:**  
**Dt MOE Arvl on Scn:** **Health/Env Conseq:**  
**MOE Reported Dt:** 1/30/1996 **Agency Involved:** EPS  
**Dt Document Closed:**  
**Site No:**  
**Site County/District:**  
**Site Geo Ref Meth:**  
**Site District Office:**  
**Nearest Watercourse:**  
**Site Name:**  
**Site Address:**  
**Site Region:**  
**Site Municipality:** MISSISSAUGA CITY  
**Site Lot:**  
**Site Conc:**  
**Site Geo Ref Accu:**  
**Site Map Datum:**  
**Northing:**  
**Easting:**  
**Incident Cause:** OTHER CONTAINER LEAK  
**Incident Event:**  
**Environment Impact:** POSSIBLE  
**Nature of Impact:** Soil contamination  
**Contaminant Qty:**  
**System Facility Address:**  
**Client Name:**  
**Client Type:**  
**Call Report Location Geodata:**  
**Contaminant Code:**  
**Contaminant Name:**  
**Contaminant Limit 1:**  
**Contam Limit Freq 1:**  
**Contaminant UN No 1:**  
**Receiving Medium:** LAND  
**Receiving Environment:**  
**Incident Reason:** DAMAGE BY MOVING EQUIPMENT  
**Incident Summary:** C.P. RAIL: 45 L OF DIESEL TO RAILBED FROM ENGINE INCOLLISION WITH RAILCAR.  
**Activity Preceding Spill:**  
**Property 2nd Watershed:**  
**Property Tertiary Watershed:**  
**Sector Type:**  
**SAC Action Class:**  
**Source Type:**

---

**Site:** s. 21  
s. 21 Mississauga ON NA

**Database:**  
**SPL**

**Ref No:** 7428-BUMPQA

**Municipality No:**

<b>Year:</b>	10/22/2020	<b>Nature of Damage:</b>	
<b>Incident Dt:</b>	10/22/2020	<b>Discharger Report:</b>	
<b>MOE Response:</b>	Yes	<b>Material Group:</b>	
<b>Dt MOE Arvl on Scn:</b>	10/23/2020	<b>Health/Env Conseq:</b>	4 - Medium Environment
<b>MOE Reported Dt:</b>	10/22/2020	<b>Agency Involved:</b>	
<b>Dt Document Closed:</b>			
<b>Site No:</b>	9567-9UKKYT		
<b>Site County/District:</b>	Regional Municipality of Peel		
<b>Site Geo Ref Meth:</b>	NA		
<b>Site District Office:</b>	Halton-Peel		
<b>Nearest Watercourse:</b>	Credit River		
<b>Site Name:</b>	3473 Wolfedale Road		
<b>Site Address:</b>	s. 21		
<b>Site Region:</b>	Central		
<b>Site Municipality:</b>	Mississauga		
<b>Site Lot:</b>			
<b>Site Conc:</b>	NA		
<b>Site Geo Ref Accu:</b>	NA		
<b>Site Map Datum:</b>	NA		
<b>Northing:</b>	NA		
<b>Easting:</b>	NA		
<b>Incident Cause:</b>			
<b>Incident Event:</b>	Unknown / N/A		
<b>Environment Impact:</b>			
<b>Nature of Impact:</b>			
<b>Contaminant Qty:</b>	20 gal-US		
<b>System Facility Address:</b>			
<b>Client Name:</b>	s. 21		
<b>Client Type:</b>	Individual		
<b>Call Report Location Geodata:</b>			
<b>Contaminant Code:</b>	46		
<b>Contaminant Name:</b>	WASTE OIL		
<b>Contaminant Limit 1:</b>			
<b>Contam Limit Freq 1:</b>	n/a		
<b>Contaminant UN No 1:</b>	1993		
<b>Receiving Medium:</b>			
<b>Receiving Environment:</b>	Surface Water		
<b>Incident Reason:</b>	Unknown / N/A		
<b>Incident Summary:</b>	Credit River hydrocarbon sheen; booms laid out; clnup retained		
<b>Activity Preceding Spill:</b>			
<b>Property 2nd Watershed:</b>			
<b>Property Tertiary Watershed:</b>			
<b>Sector Type:</b>	Unknown / N/A		
<b>SAC Action Class:</b>	Watercourse Spills		
<b>Source Type:</b>	Unknown / N/A		

<b>Site:</b>		<b>Database:</b>	WWIS
<b>Lot 4 ON</b>			
<b>Well ID:</b>	6714583	<b>Flowing (Y/N):</b>	
<b>Construction Date:</b>		<b>Flow Rate:</b>	
<b>Use 1st:</b>	Domestic	<b>Data Entry Status:</b>	
<b>Use 2nd:</b>		<b>Data Src:</b>	1
<b>Final Well Status:</b>	Water Supply	<b>Date Received:</b>	09/23/2003
<b>Water Type:</b>		<b>Selected Flag:</b>	TRUE
<b>Casing Material:</b>		<b>Abandonment Rec:</b>	
<b>Audit No:</b>	257956	<b>Contractor:</b>	2663
<b>Tag:</b>		<b>Form Version:</b>	1
<b>Constructn Method:</b>		<b>Owner:</b>	
<b>Elevation (m):</b>		<b>County:</b>	WELLINGTON
<b>Elevatn Reliabilty:</b>		<b>Lot:</b>	004
<b>Depth to Bedrock:</b>		<b>Concession:</b>	
<b>Well Depth:</b>		<b>Concession Name:</b>	
<b>Overburden/Bedrock:</b>		<b>Easting NAD83:</b>	
<b>Pump Rate:</b>		<b>Northing NAD83:</b>	
<b>Static Water Level:</b>		<b>Zone:</b>	
<b>Clear/Cloudy:</b>		<b>UTM Reliability:</b>	

**Municipality:** PEEL TOWNSHIP  
**Site Info:**

**Bore Hole Information**

<b>Bore Hole ID:</b>	10548134	<b>Elevation:</b>	
<b>DP2BR:</b>		<b>Elevrc:</b>	
<b>Spatial Status:</b>		<b>Zone:</b>	17
<b>Code OB:</b>		<b>East83:</b>	
<b>Code OB Desc:</b>		<b>North83:</b>	
<b>Open Hole:</b>		<b>Org CS:</b>	
<b>Cluster Kind:</b>		<b>UTMRC:</b>	9
<b>Date Completed:</b>	08/20/2003	<b>UTMRC Desc:</b>	unknown UTM
<b>Remarks:</b>		<b>Location Method:</b>	na
<b>Loc Method Desc:</b>	Not Applicable i.e. no UTM		
<b>Elevrc Desc:</b>			
<b>Location Source Date:</b>			
<b>Improvement Location Source:</b>			
<b>Improvement Location Method:</b>			
<b>Source Revision Comment:</b>			
<b>Supplier Comment:</b>			

**Overburden and Bedrock**

**Materials Interval**

<b>Formation ID:</b>	932940161
<b>Layer:</b>	3
<b>Color:</b>	6
<b>General Color:</b>	BROWN
<b>Mat1:</b>	05
<b>Most Common Material:</b>	CLAY
<b>Mat2:</b>	12
<b>Mat2 Desc:</b>	STONES
<b>Mat3:</b>	
<b>Mat3 Desc:</b>	
<b>Formation Top Depth:</b>	104.0
<b>Formation End Depth:</b>	180.0
<b>Formation End Depth UOM:</b>	ft

**Overburden and Bedrock**

**Materials Interval**

<b>Formation ID:</b>	932940159
<b>Layer:</b>	1
<b>Color:</b>	6
<b>General Color:</b>	BROWN
<b>Mat1:</b>	05
<b>Most Common Material:</b>	CLAY
<b>Mat2:</b>	12
<b>Mat2 Desc:</b>	STONES
<b>Mat3:</b>	
<b>Mat3 Desc:</b>	
<b>Formation Top Depth:</b>	0.0
<b>Formation End Depth:</b>	95.0
<b>Formation End Depth UOM:</b>	ft

**Overburden and Bedrock**

**Materials Interval**

<b>Formation ID:</b>	932940160
<b>Layer:</b>	2
<b>Color:</b>	6
<b>General Color:</b>	BROWN
<b>Mat1:</b>	28
<b>Most Common Material:</b>	SAND

**Mat2:**  
**Mat2 Desc:**  
**Mat3:**  
**Mat3 Desc:**  
**Formation Top Depth:** 95.0  
**Formation End Depth:** 104.0  
**Formation End Depth UOM:** ft

**Overburden and Bedrock  
Materials Interval**

**Formation ID:** 932940162  
**Layer:** 4  
**Color:**  
**General Color:**  
**Mat1:** 11  
**Most Common Material:** GRAVEL  
**Mat2:**  
**Mat2 Desc:**  
**Mat3:**  
**Mat3 Desc:**  
**Formation Top Depth:** 180.0  
**Formation End Depth:** 182.0  
**Formation End Depth UOM:** ft

**Annular Space/Abandonment  
Sealing Record**

**Plug ID:** 933244759  
**Layer:** 1  
**Plug From:** 0.0  
**Plug To:** 20.0  
**Plug Depth UOM:** ft

**Method of Construction & Well  
Use**

**Method Construction ID:** 966714583  
**Method Construction Code:** 4  
**Method Construction:** Rotary (Air)  
**Other Method Construction:**

**Pipe Information**

**Pipe ID:** 11096704  
**Casing No:** 1  
**Comment:**  
**Alt Name:**

**Construction Record - Casing**

**Casing ID:** 930779333  
**Layer:** 1  
**Material:** 1  
**Open Hole or Material:** STEEL  
**Depth From:**  
**Depth To:**  
**Casing Diameter:** 6.0  
**Casing Diameter UOM:** inch  
**Casing Depth UOM:** ft

**Results of Well Yield Testing**

**Pumping Test Method Desc:** PUMP

**Pump Test ID:** 996714583  
**Pump Set At:**  
**Static Level:** 20.0  
**Final Level After Pumping:** 24.0  
**Recommended Pump Depth:** 80.0  
**Pumping Rate:** 30.0  
**Flowing Rate:**  
**Recommended Pump Rate:** 30.0  
**Levels UOM:** ft  
**Rate UOM:** GPM  
**Water State After Test Code:** 1  
**Water State After Test:** CLEAR  
**Pumping Test Method:** 1  
**Pumping Duration HR:** 1  
**Pumping Duration MIN:** 0  
**Flowing:** No

**Draw Down & Recovery**

**Pump Test Detail ID:** 935136788  
**Test Type:** Draw Down  
**Test Duration:** 60  
**Test Level:** 24.0  
**Test Level UOM:** ft

**Draw Down & Recovery**

**Pump Test Detail ID:** 934350160  
**Test Type:** Draw Down  
**Test Duration:** 15  
**Test Level:** 24.0  
**Test Level UOM:** ft

**Draw Down & Recovery**

**Pump Test Detail ID:** 934614719  
**Test Type:** Draw Down  
**Test Duration:** 30  
**Test Level:** 24.0  
**Test Level UOM:** ft

**Draw Down & Recovery**

**Pump Test Detail ID:** 934875729  
**Test Type:** Draw Down  
**Test Duration:** 45  
**Test Level:** 24.0  
**Test Level UOM:** ft

**Water Details**

**Water ID:** 934042072  
**Layer:** 1  
**Kind Code:** 1  
**Kind:** FRESH  
**Water Found Depth:** 182.0  
**Water Found Depth UOM:** ft

## Appendix: Database Descriptions

*Environmental Risk Information Services (ERIS) can search the following databases. The extent of historical information varies with each database and current information is determined by what is publicly available to ERIS at the time of update. **Note:** Databases denoted with " \* " indicates that the database will no longer be updated. See the individual database description for more information.*

### **Abandoned Aggregate Inventory:**

Provincial **AAGR**

The MAAP Program maintains a database of abandoned pits and quarries. Please note that the database is only referenced by lot and concession and city/town location. The database provides information regarding the location, type, size, land use, status and general comments.\*

**Government Publication Date: Sept 2002\***

### **Aggregate Inventory:**

Provincial **AGR**

The Ontario Ministry of Northern Development, Mines, Natural Resources and Forestry (ONDMNRF) maintains this database of pits and quarries. The database provides information regarding the registered owner/operator, location name, operation type, approval type, and maximum annual tonnage.

**Government Publication Date: Up to Oct 2022**

### **Abandoned Mine Information System:**

Provincial **AMIS**

The Abandoned Mines Information System contains data on known abandoned and inactive mines located on both Crown and privately held lands. The information was provided by the Ministry of Northern Development and Mines (MNDM), with the following disclaimer: "the database provided has been compiled from various sources, and the Ministry of Northern Development and Mines makes no representation and takes no responsibility that such information is accurate, current or complete". Reported information includes official mine name, status, background information, mine start/end date, primary commodity, mine features, hazards and remediation.

**Government Publication Date: 1800-Mar 2022**

### **Anderson's Waste Disposal Sites:**

Private **ANDR**

The information provided in this database was collected by examining various historical documents which aimed to characterize the likely position of former waste disposal sites from 1860 to present. The research initiative behind the creation of this database was to identify those sites that are missing from the Ontario MOE Waste Disposal Site Inventory, as well as to provide revisions and corrections to the positions and descriptions of sites currently listed in the MOE inventory. In addition to historic waste disposal facilities, the database also identifies certain auto wreckers and scrap yards that have been extrapolated from documentary sources. Please note that the data is not warranted to be complete, exhaustive or authoritative. The information was collected for research purposes only.

**Government Publication Date: 1860s-Present**

### **Aboveground Storage Tanks:**

Provincial **AST**

Historical listing of aboveground storage tanks made available by the Department of Natural Resources and Forestry. Includes tanks used to hold water or petroleum. This dataset has been retired as of September 25, 2014 and will no longer be updated.

**Government Publication Date: May 31, 2014**

### **Automobile Wrecking & Supplies:**

Private **AUWR**

This database provides an inventory of known locations that are involved in the scrap metal, automobile wrecking/recycling, and automobile parts & supplies industry. Information is provided on the company name, location and business type.

**Government Publication Date: 1999-Feb 28, 2022**

### **Borehole:**

Provincial **BORE**

A borehole is the generalized term for any narrow shaft drilled in the ground, either vertically or horizontally. The information here includes geotechnical investigations or environmental site assessments, mineral exploration, or as a pilot hole for installing piers or underground utilities. Information is from many sources such as the Ministry of Transportation (MTO) boreholes from engineering reports and projects from the 1950 to 1990's in Southern Ontario. Boreholes from the Ontario Geological Survey (OGS) including The Urban Geology Analysis Information System (UGAIS) and the York Peel Durham Toronto (YPDT) database of the Conservation Authority Moraine Coalition. This database will include fields such as location, stratigraphy, depth, elevation, year drilled, etc. For all water well data or oil and gas well data for Ontario please refer to WWIS and OOGW.

**Government Publication Date: 1875-Jul 2018**



**Certificates of Approval:**Provincial [CA](#)

This database contains the following types of approvals: Air & Noise, Industrial Sewage, Municipal & Private Sewage, Waste Management Systems and Renewable Energy Approvals. The MOE in Ontario states that any facility that releases emissions to the atmosphere, discharges contaminants to ground or surface water, provides potable water supplies, or stores, transports or disposes of waste, must have a Certificate of Approval before it can operate lawfully. Fields include approval number, business name, address, approval date, approval type and status. This database will no longer be updated, as CofA's have been replaced by either Environmental Activity and Sector Registry (EASR) or Environmental Compliance Approval (ECA). Please refer to those individual databases for any information after Oct.31, 2011.

**Government Publication Date: 1985-Oct 30, 2011\***

**Dry Cleaning Facilities:**Federal [CDRY](#)

List of dry cleaning facilities made available by Environment and Climate Change Canada. Environment and Climate Change Canada's Tetrachloroethylene (Use in Dry Cleaning and Reporting Requirements) Regulations (SOR/2003-79) are intended to reduce releases of tetrachloroethylene to the environment from dry cleaning facilities.

**Government Publication Date: Jan 2004-Dec 2021**

**Commercial Fuel Oil Tanks:**Provincial [CFOT](#)

Locations of commercial underground fuel oil tanks. This is not a comprehensive or complete inventory of commercial fuel tanks in the province; this listing is a copy of records of registered commercial underground fuel oil tanks obtained under Access to Public Information.

Note that the following types of tanks do not require registration: waste oil tanks in apartments, office buildings, residences, etc.; aboveground gas or diesel tanks. Records are not verified for accuracy or completeness.

**Government Publication Date: Feb 28, 2022**

**Chemical Manufacturers and Distributors:**Private [CHEM](#)

This database includes information from both a one time study conducted in 1992 and private source and is a listing of facilities that manufacture or distribute chemicals. The production of these chemical substances may involve one or more chemical reactions and/or chemical separation processes (i.e. fractionation, solvent extraction, crystallization, etc.).

**Government Publication Date: 1999-Jan 31, 2020**

**Chemical Register:**Private [CHM](#)

This database includes a listing of locations of facilities within the Province or Territory that either manufacture and/or distributes chemicals.

**Government Publication Date: 1999-Feb 28, 2023**

**Compressed Natural Gas Stations:**Private [CNG](#)

Canada has a network of public access compressed natural gas (CNG) refuelling stations. These stations dispense natural gas in compressed form at 3,000 pounds per square inch (psi), the pressure which is allowed within the current Canadian codes and standards. The majority of natural gas refuelling is located at existing retail gasoline that have a separate refuelling island for natural gas. This list of stations is made available by the Canadian Natural Gas Vehicle Alliance.

**Government Publication Date: Dec 2012 -May 2023**

**Inventory of Coal Gasification Plants and Coal Tar Sites:**Provincial [COAL](#)

This inventory includes both the "Inventory of Coal Gasification Plant Waste Sites in Ontario-April 1987" and the Inventory of Industrial Sites Producing or Using Coal Tar and Related Tars in Ontario-November 1988) collected by the MOE. It identifies industrial sites that produced and continue to produce or use coal tar and other related tars. Detailed information is available and includes: facility type, size, land use, information on adjoining properties, soil condition, site operators/occupants, site description, potential environmental impacts and historic maps available. This was a one-time inventory.\*

**Government Publication Date: Apr 1987 and Nov 1988\***

**Compliance and Convictions:**Provincial [CONV](#)

This database summarizes the fines and convictions handed down by the Ontario courts beginning in 1989. Companies and individuals named here have been found guilty of environmental offenses in Ontario courts of law.

**Government Publication Date: 1989-Jun 2023**

**Certificates of Property Use:**Provincial [CPU](#)

This is a subset taken from Ontario's Environmental Registry (EBR) database. It will include CPU's on the registry such as (EPA s. 168.6) - Certificate of Property Use.

**Government Publication Date: 1994 - Jul 31, 2023**

**Drill Hole Database:**

Provincial

[DRL](#)

The Ontario Drill Hole Database contains information on more than 113,000 percussion, overburden, sonic and diamond drill holes from assessment files on record with the department of Mines and Minerals. Please note that limited data is available for southern Ontario, as it was the last area to be completed. The database was created when surveys submitted to the Ministry were converted in the Assessment File Research Image Database (AFRI) project. However, the degree of accuracy (coordinates) as to the exact location of drill holes is dependent upon the source document submitted to the MNDM. Levels of accuracy used to locate holes are: centering on the mining claim; a sketch of the mining claim; a 1:50,000 map; a detailed company map; or from submitted a "Report of Work".

**Government Publication Date: 1886 - Oct 2022**

**Delisted Fuel Tanks:**

Provincial

[DTNK](#)

List of fuel storage tank sites that were once found in - and have since been removed from - the list of fuel storage tanks made available by the regulatory agency under Access to Public Information.

**Government Publication Date: Feb 28, 2022**

**Environmental Activity and Sector Registry:**

Provincial

[EASR](#)

On October 31, 2011, a smarter, faster environmental approvals system came into effect in Ontario. The EASR allows businesses to register certain activities with the ministry, rather than apply for an approval. The registry is available for common systems and processes, to which preset rules of operation can be applied. The EASR is currently available for: heating systems, standby power systems and automotive refinishing. Businesses whose activities aren't subject to the EASR may apply for an ECA (Environmental Compliance Approval). Please see our ECA database.

**Government Publication Date: Oct 2011- Aug 31, 2023**

**Environmental Registry:**

Provincial

[EBR](#)

The Environmental Registry lists proposals, decisions and exceptions regarding policies, Acts, instruments, or regulations that could significantly affect the environment. Through the Registry, thirteen provincial ministries notify the public of upcoming proposals and invite their comments. For example, if a local business is requesting a permit, license, or certificate of approval to release substances into the air or water; these are notified on the registry. Data includes: Approval for discharge into the natural environment other than water (i.e. Air) - EPA s. 9, Approval for sewage works - OWRA s. 53(1), and EPA s. 27 - Approval for a waste disposal site. For information regarding Permit to Take Water (PTTW), Certificate of Property Use (CPU) and (ORD) Orders please refer to those individual databases.

**Government Publication Date: 1994 - Jul 31, 2023**

**Environmental Compliance Approval:**

Provincial

[ECA](#)

On October 31, 2011, a smarter, faster environmental approvals system came into effect in Ontario. In the past, a business had to apply for multiple approvals (known as certificates of approval) for individual processes and pieces of equipment. Today, a business either registers itself, or applies for a single approval, depending on the types of activities it conducts. Businesses whose activities aren't subject to the EASR may apply for an ECA. A single ECA addresses all of a business's emissions, discharges and wastes. Separate approvals for air, noise and waste are no longer required. This database will also include Renewable Energy Approvals. For certificates of approval prior to Nov 1st, 2011, please refer to the CA database. For all Waste Disposal Sites please refer to the WDS database.

**Government Publication Date: Oct 2011- Aug 31, 2023**

**Environmental Effects Monitoring:**

Federal

[EEM](#)

The Environmental Effects Monitoring program assesses the effects of effluent from industrial or other sources on fish, fish habitat and human usage of fisheries resources. Since 1992, pulp and paper mills have been required to conduct EEM studies under the Pulp and Paper Effluent Regulations. This database provides information on the mill name, geographical location and sub-lethal toxicity data.

**Government Publication Date: 1992-2007\***

**ERIS Historical Searches:**

Private

[EHS](#)

ERIS has compiled a database of all environmental risk reports completed since March 1999. Available fields for this database include: site location, date of report, type of report, and search radius. As per all other databases, the ERIS database can be referenced on both the map and "Statistical Profile" page.

**Government Publication Date: 1999-Jun 30, 2023**

**Environmental Issues Inventory System:**

Federal

[EIIS](#)

The Environmental Issues Inventory System was developed through the implementation of the Environmental Issues and Remediation Plan. This plan was established to determine the location and severity of contaminated sites on inhabited First Nation reserves, and where necessary, to remediate those that posed a risk to health and safety; and to prevent future environmental problems. The EIIS provides information on the reserve under investigation, inventory number, name of site, environmental issue, site action (Remediation, Site Assessment), and date investigation completed.

**Government Publication Date: 1992-2001\***

**Emergency Management Historical Event:**

Provincial

EMHE

List of locations of historical occurrences of emergency events, including those assigned to the Ministry of Natural Resources by Order-In-Council (OIC) under the Emergency Management and Civil Protection Act, as well as events where MNR provided requested emergency response assistance. Many of these events will have involved community evacuations, significant structural loss, and/or involvement of MNR emergency response staff. These events fall into one of ten (10) type categories: Dam Failure; Drought / Low Water; Erosion; Flood; Forest Fire; Soil and Bedrock Instability; Petroleum Resource Center Event, EMO Requested Assistance, Continuity of Operations Event, Other Requested Assistance. EMHE record details are reproduced by ERS under License with the Ontario Ministry of Natural Resources © Queen's Printer for Ontario, 2017.

**Government Publication Date:** Apr 30, 2022

**Environmental Penalty Annual Report:**

Provincial

EPAR

This database contains data from Ontario's annual environmental penalty report published by the Ministry of the Environment and Climate Change. These reports provide information on environmental penalties for land or water violations issued to companies in one of the nine industrial sectors covered by the Municipal Industrial Strategy for Abatement (MISA) regulations.

**Government Publication Date:** Jan 1, 2011 - Dec 31, 2022

**List of Expired Fuels Safety Facilities:**

Provincial

EXP

List of facilities and tanks for which there was once a fuel registration. This is not a comprehensive or complete inventory of expired tanks/tank facilities in the province; this listing is a copy of previously registered tanks and facilities obtained under Access to Public Information. Includes private fuel outlets, bulk plants, fuel oil tanks, gasoline stations, marinas, propane filling stations, liquid fuel tanks, piping systems, etc; includes tanks which have been removed from the ground.

Notes: registration was not required for private fuel underground/aboveground storage tanks prior to January 1990, nor for furnace oil tanks prior to May 1, 2002; registration is not required for waste oil tanks in apartments, office buildings, residences, etc., or aboveground gas or diesel tanks. Records are not verified for accuracy or completeness.

**Government Publication Date:** Feb 28, 2022

**Federal Convictions:**

Federal

FCON

Environment Canada maintains a database referred to as the "Environmental Registry" that details prosecutions under the Canadian Environmental Protection Act (CEPA) and the Fisheries Act (FA). Information is provided on the company name, location, charge date, offence and penalty.

**Government Publication Date:** 1988-Jun 2007\*

**Contaminated Sites on Federal Land:**

Federal

FCS

The Federal Contaminated Sites Inventory includes information on known federal contaminated sites under the custodianship of departments, agencies and consolidated Crown corporations as well as those that are being or have been investigated to determine whether they have contamination arising from past use that could pose a risk to human health or the environment. The inventory also includes non-federal contaminated sites for which the Government of Canada has accepted some or all financial responsibility. It does not include sites where contamination has been caused by, and which are under the control of, enterprise Crown corporations, private individuals, firms or other levels of government. Includes fire training sites and sites at which Per- and Polyfluoroalkyl Substances (PFAS) are a concern.

**Government Publication Date:** Jun 2000-Jun 2023

**Fisheries & Oceans Fuel Tanks:**

Federal

FOFT

Fisheries & Oceans Canada maintains an inventory of aboveground & underground fuel storage tanks located on Fisheries & Oceans property or controlled by DFO. Our inventory provides information on the site name, location, tank owner, tank operator, facility type, storage tank location, tank contents & capacity, and date of tank installation.

**Government Publication Date:** 1964-Sep 2019

**Federal Identification Registry for Storage Tank Systems (FIRSTS):**

Federal

FRST

A list of federally regulated Storage tanks from the Federal Identification Registry for Storage Tank Systems (FIRSTS). FIRSTS is Environment and Climate Change Canada's database of storage tank systems subject to the Storage Tank for Petroleum Products and Allied Petroleum Products Regulations. The main objective of the Regulations is to prevent soil and groundwater contamination from storage tank systems located on federal and aboriginal lands. Storage tank systems that do not have a valid identification number displayed in a readily visible location on or near the storage tank system may be refused product delivery.

**Government Publication Date:** May 31, 2018

**Fuel Storage Tank:**

Provincial

FST

List of registered private and retail fuel storage tanks. This is not a comprehensive or complete inventory of private and retail fuel storage tanks in the province; this listing is a copy of registered private and retail fuel storage tanks, obtained under Access to Public Information.

Notes: registration was not required for private fuel underground/aboveground storage tanks prior to January 1990, nor for furnace oil tanks prior to May 1, 2002; registration is not required for waste oil tanks in apartments, office buildings, residences, etc., or aboveground gas or diesel tanks. Records are not verified for accuracy or completeness.

**Government Publication Date:** Feb 28, 2022

**Fuel Storage Tank - Historic:**

Provincial

FSTH

The Fuels Safety Branch of the Ontario Ministry of Consumer and Commercial Relations maintained a database of all registered private fuel storage tanks. Public records of private fuel storage tanks are only available since the registration became effective in September 1989. This information is now collected by the Technical Standards and Safety Authority.

**Government Publication Date: Pre-Jan 2010\***

**Ontario Regulation 347 Waste Generators Summary:**

Provincial

GEN

Regulation 347 of the Ontario EPA defines a waste generation site as any site, equipment and/or operation involved in the production, collection, handling and/or storage of regulated wastes. A generator of regulated waste is required to register the waste generation site and each waste produced, collected, handled, or stored at the site. This database contains the registration number, company name and address of registered generators including the types of hazardous wastes generated. It includes data on waste generating facilities such as: drycleaners, waste treatment and disposal facilities, machine shops, electric power distribution etc. This information is a summary of all years from 1986 including the most currently available data. Some records may contain, within the company name, the phrase "See & Use..." followed by a series of letters and numbers. This occurs when one company is amalgamated with or taken over by another registered company. The number listed as "See & Use", refers to the new ownership and the other identification number refers to the original ownership. This phrase serves as a link between the 2 companies until operations have been fully transferred.

**Government Publication Date: 1986-Oct 31, 2022**

**Greenhouse Gas Emissions from Large Facilities:**

Federal

GHG

List of greenhouse gas emissions from large facilities made available by Environment Canada. Greenhouse gas emissions in kilotonnes of carbon dioxide equivalents (kt CO<sub>2</sub> eq).

**Government Publication Date: 2013-Dec 2019**

**TSSA Historic Incidents:**

Provincial

HINC

List of historic incidences of spills and leaks of diesel, fuel oil, gasoline, natural gas, propane, and hydrogen recorded by the TSSA in their previous incident tracking system. The TSSA's Fuels Safety Program administers the Technical Standards & Safety Act 2000, providing fuel-related safety services associated with the safe transportation, storage, handling and use of fuels such as gasoline, diesel, propane, natural gas and hydrogen. Under this Act, the TSSA regulates fuel suppliers, storage facilities, transport trucks, pipelines, contractors and equipment or appliances that use fuels. Records are not verified for accuracy or completeness. This is not a comprehensive or complete inventory of historical fuel spills and leaks in the province. This listing is a copy of the data captured at one moment in time and is hence limited by the record date provided here.

**Government Publication Date: 2006-June 2009\***

**Indian & Northern Affairs Fuel Tanks:**

Federal

IAFT

The Department of Indian & Northern Affairs Canada (INAC) maintains an inventory of aboveground & underground fuel storage tanks located on both federal and crown land. Our inventory provides information on the reserve name, location, facility type, site/facility name, tank type, material & ID number, tank contents & capacity, and date of tank installation.

**Government Publication Date: 1950-Aug 2003\***

**Fuel Oil Spills and Leaks:**

Provincial

INC

Listing of spills and leaks of diesel, fuel oil, gasoline, natural gas, propane, and hydrogen reported to the Spills Action Centre (SAC). This is not a comprehensive or complete inventory of fuel-related leaks, spills, and incidents in the province; this listing is a copy of incidents reported to the SAC, obtained under Access to Public Information. Includes incidents from fuel-related hazards such as spills, fires, and explosions. Records are not verified for accuracy or completeness.

**Government Publication Date: Feb 28, 2022**

**Landfill Inventory Management Ontario:**

Provincial

LIMO

The Landfill Inventory Management Ontario (LIMO) database is updated every year, as the Ministry of the Environment, Conservation and Parks compiles new and updated information. Includes small and large landfills currently operating as well as those which are closed and historic. Operators of larger landfills provide landfill information for the previous operating year to the ministry for LIMO including: estimated amount of total waste received, landfill capacity, estimated total remaining landfill capacity, fill rates, engineering designs, reporting and monitoring details, size of location, service area, approved waste types, leachate of site treatment, contaminant attenuation zone and more. The small landfills include information such as site owner, site location and certificate of approval # and status.

**Government Publication Date: Mar 21, 2022**

**Canadian Mine Locations:**

Private

MINE

This information is collected from the Canadian & American Mines Handbook. The Mines database is a national database that provides over 290 listings on mines (listed as public companies) dealing primarily with precious metals and hard rocks. Listed are mines that are currently in operation, closed, suspended, or are still being developed (advanced projects). Their locations are provided as geographic coordinates (x, y and/or longitude, latitude). As of 2002, data pertaining to Canadian smelters and refineries has been appended to this database.

**Government Publication Date: 1998-2009\***

**Mineral Occurrences:**

Provincial

MNR

In the early 70's, the Ministry of Northern Development and Mines created an inventory of approximately 19,000 mineral occurrences in Ontario, in regard to metallic and industrial minerals, as well as some information on building stones and aggregate deposits. Please note that the "Horizontal Positional Accuracy" is approximately +/- 200 m. Many reference elements for each record were derived from field sketches using pace or chain/tape measurements against claim posts or topographic features in the area. The primary limiting factor for the level of positional accuracy is the scale of the source material. The testing of horizontal accuracy of the source materials was accomplished by comparing the plan metric (X and Y) coordinates of that point with the coordinates of the same point as defined from a source of higher accuracy.

**Government Publication Date: 1846-Feb 2023****National Analysis of Trends in Emergencies System (NATES):**

Federal

NATE

In 1974 Environment Canada established the National Analysis of Trends in Emergencies System (NATES) database, for the voluntary reporting of significant spill incidents. The data was to be used to assist in directing the work of the emergencies program. NATES ran from 1974 to 1994. Extensive information is available within this database including company names, place where the spill occurred, date of spill, cause, reason and source of spill, damage incurred, and amount, concentration, and volume of materials released.

**Government Publication Date: 1974-1994\*****Non-Compliance Reports:**

Provincial

NCPL

The Ministry of the Environment provides information about non-compliant discharges of contaminants to air and water that exceed legal allowable limits, from regulated industrial and municipal facilities. A reported non-compliance failure may be in regard to a Control Order, Certificate of Approval, Sectoral Regulation or specific regulation/act.

**Government Publication Date: Dec 31, 2021****National Defense & Canadian Forces Fuel Tanks:**

Federal

NDFT

The Department of National Defense and the Canadian Forces maintains an inventory of all aboveground & underground fuel storage tanks located on DND lands. Our inventory provides information on the base name, location, tank type & capacity, tank contents, tank class, date of tank installation, date tank last used, and status of tank as of May 2001. This database will no longer be updated due to the new National Security protocols which have prohibited any release of this database.

**Government Publication Date: Up to May 2001\*****National Defense & Canadian Forces Spills:**

Federal

NDSP

The Department of National Defense and the Canadian Forces maintains an inventory of spills to land and water. All spill sites have been classified under the "Transportation of Dangerous Goods Act - 1992". Our inventory provides information on the facility name, location, spill ID #, spill date, type of spill, as well as the quantity of substance spilled & recovered.

**Government Publication Date: Mar 1999-Oct 2022****National Defence & Canadian Forces Waste Disposal Sites:**

Federal

NDWD

The Department of National Defence and the Canadian Forces maintains an inventory of waste disposal sites located on DND lands. Where available, our inventory provides information on the base name, location, type of waste received, area of site, depth of site, year site opened/closed and status.

**Government Publication Date: 2001-Apr 2007\*****National Energy Board Pipeline Incidents:**

Federal

NEBI

Locations of pipeline incidents from 2008 to present, made available by the Canada Energy Regulator (CER) - previously the National Energy Board (NEB). Includes incidents reported under the Onshore Pipeline Regulations and the Processing Plant Regulations related to pipelines under federal jurisdiction, does not include incident data related to pipelines under provincial or territorial jurisdiction.

**Government Publication Date: 2008-Jun 30, 2021****National Energy Board Wells:**

Federal

NEBP

The NEBW database contains information on onshore & offshore oil and gas wells that are outside provincial jurisdiction(s) and are thereby regulated by the National Energy Board. Data is provided regarding the operator, well name, well ID No./UWI, status, classification, well depth, spud and release date.

**Government Publication Date: 1920-Feb 2003\***

**National Environmental Emergencies System (NEES):**

Federal

NEES

In 2000, the Emergencies program implemented NEES, a reporting system for spills of hazardous substances. For the most part, this system only captured data from the Atlantic Provinces, some from Quebec and Ontario and a portion from British Columbia. Data for Alberta, Saskatchewan, Manitoba and the Territories was not captured. However, NEES is also a repository for previous Environment Canada spill datasets. NEES is composed of the historic datasets ' or Trends ' which dates from approximately 1974 to present. NEES Trends is a compilation of historic databases, which were merged and includes data from NATES (National Analysis of Trends in Emergencies System), ARTS (Atlantic Regional Trends System), and NEES. In 2001, the Emergencies Program determined that variations in reporting regimes and requirements between federal and provincial agencies made national spill reporting and trend analysis difficult to achieve. As a consequence, the department has focused efforts on capturing data on spills of substances which fall under its legislative authority only (CEPA and FA). As such, the NEES database will be decommissioned in December 2004.

**Government Publication Date: 1974-2003\*****National PCB Inventory:**

Federal

NPCB

Environment Canada's National PCB inventory includes information on in-use PCB containing equipment in Canada including federal, provincial and private facilities. Federal out-of-service PCB containing equipment and PCB waste owned by the federal government or by federally regulated industries such as airlines, railway companies, broadcasting companies, telephone and telecommunications companies, pipeline companies, etc. are also listed. Although it is not Environment Canada's mandate to collect data on non-federal PCB waste, the National PCB inventory includes some information on provincial and private PCB waste and storage sites. Some addresses provided may be Head Office addresses and are not necessarily the location of where the waste is being used or stored.

**Government Publication Date: 1988-2008\*****National Pollutant Release Inventory 1993-2020:**

Federal

NPR2

The National Pollutant Release Inventory (NPRI) is Canada's public inventory of pollutant releases (to air, water and land), disposals, and transfers for recycling. The inventory, managed by Environment and Climate Change Canada, tracks over 300 substances. Under the authority of the Canadian Environmental Protection Act (CEPA), owners or operators of facilities that meet published reporting requirements are required to report to the NPRI.

**Government Publication Date: Sep 2020****National Pollutant Release Inventory - Historic:**

Federal

NPRI

Environment Canada has defined the National Pollutant Release Inventory ("NPRI") as a federal government initiative designed to collect comprehensive national data regarding releases to air, water, or land, and waste transfers for recycling for more than 300 listed substances. This data holds historic records; current records are found in NPR2.

**Government Publication Date: 1993-May 2017****Oil and Gas Wells:**

Private

OGWE

The Nickle's Energy Group (publisher of the Daily Oil Bulletin) collects information on drilling activity including operator and well statistics. The well information database includes name, location, class, status and depth. The main Nickle's database is updated on a daily basis, however, this database is updated on a monthly basis. More information is available at [www.nickles.com](http://www.nickles.com).

**Government Publication Date: 1988-Aug 31, 2023****Ontario Oil and Gas Wells:**

Provincial

OOGW

In 1998, the MNR handed over to the Ontario Oil, Gas and Salt Resources Corporation, the responsibility of maintaining a database of oil and gas wells drilled in Ontario. The OGSR Library has over 20,000+ wells in their database. Information available for all wells in the ERIS database include well owner/operator, location, permit issue date, and well cap date, license No., status, depth and the primary target (rock unit) of the well being drilled. All geology/stratigraphy table information, plus all water table information is also provide for each well record.

**Government Publication Date: 1800-Aug 2021****Inventory of PCB Storage Sites:**

Provincial

OPCB

The Ontario Ministry of Environment, Waste Management Branch, maintains an inventory of PCB storage sites within the province. Ontario Regulation 11/82 (Waste Management - PCB) and Regulation 347 (Generator Waste Management) under the Ontario EPA requires the registration of inactive PCB storage equipment and/or disposal sites of PCB waste with the Ontario Ministry of Environment. This database contains information on: 1) waste quantities; 2) major and minor sites storing liquid or solid waste; and 3) a waste storage inventory.

**Government Publication Date: 1987-Oct 2004; 2012-Dec 2013****Orders:**

Provincial

ORD

This is a subset taken from Ontario's Environmental Registry (EBR) database. It will include Orders on the registry such as (EPA s. 17) - Order for remedial work, (EPA s. 18) - Order for preventative measures, (EPA s. 43) - Order for removal of waste and restoration of site, (EPA s. 44) - Order for conformity with Act for waste disposal sites, (EPA s. 136) - Order for performance of environmental measures.

**Government Publication Date: 1994 - Jul 31, 2023**



**Canadian Pulp and Paper:**

Private

[PAP](#)

This information is part of the Pulp and Paper Canada Directory. The Directory provides a comprehensive listing of the locations of pulp and paper mills and the products that they produce.

**Government Publication Date:** 1999, 2002, 2004, 2005, 2009-2014

**Parks Canada Fuel Storage Tanks:**

Federal

[PCFT](#)

Canadian Heritage maintains an inventory of known fuel storage tanks operated by Parks Canada, in both National Parks and at National Historic Sites. The database details information on site name, location, tank install/removal date, capacity, fuel type, facility type, tank design and owner/operator.

**Government Publication Date:** 1920-Jan 2005\*

**Pesticide Register:**

Provincial

[PES](#)

The Ontario Ministry of the Environment and Climate Change maintains a database of licensed operators and vendors of registered pesticides.

**Government Publication Date:** Oct 2011- Aug 31, 2023

**NPRI Reporters - PFAS Substances:**

Federal

[PFCH](#)

The National Pollutant Release Inventory (NPRI) is Canada's public inventory of releases, disposals, and transfers, tracking over 320 pollutants. Per- and polyfluoroalkyl substances (PFAS) are a group of over 4,700 human-made substances for which adverse environmental and health effects have been observed. This listing of PFAS substance reporters includes those NPRI facilities that reported substances that are found in either: a) the Comprehensive Global Database of PFASs compiled by the Organisation for Economic Co-operation and Development (OECD), b) the US Environmental Protection Agency (US EPA) Master List of PFAS Substances, c) the US EPA list of PFAS chemicals without explicit structures, or d) the US EPA list of PFAS structures (encompassing the largest set of structures having sufficient levels of fluorination to potentially impart PFAS-type properties).

**Government Publication Date:** Sep 2020

**Potential PFAS Handlers from NPRI:**

Federal

[PFHA](#)

The National Pollutant Release Inventory (NPRI) is Canada's public inventory of releases, disposals, and transfers, tracking over 320 pollutants. Per- and polyfluoroalkyl substances (PFAS) are a group of over 4,700 human-made substances for which adverse environmental and health effects have been observed. This list of potential PFAS handlers includes those NPRI facilities that reported business activity (NAICS code) included in the US Environmental Protection Agency (US EPA) list of Potential PFAS-Handling Industry Sectors, further described as operating in industry sectors where literature reviews indicate that PFAS may be handled and/or released. Inclusion of a facility in this listing does not indicate that PFAS are being manufactured, processed, used, or released by the facility - these are facilities that potentially handle PFAS based on their industrial profile.

**Government Publication Date:** Sep 2020

**Pipeline Incidents:**

Provincial

[PINC](#)

List of pipeline incidents (strikes, leaks, spills). This is not a comprehensive or complete inventory of pipeline incidents in the province; this listing is an historical copy of records previously obtained under Access to Public Information. Records are not verified for accuracy or completeness.

**Government Publication Date:** Feb 28, 2021

**Private and Retail Fuel Storage Tanks:**

Provincial

[PRT](#)

The Fuels Safety Branch of the Ontario Ministry of Consumer and Commercial Relations maintained a database of all registered private fuel storage tanks and licensed retail fuel outlets. This database includes an inventory of locations that have gasoline, oil, waste oil, natural gas and/or propane storage tanks on their property. The MCCR no longer collects this information. This information is now collected by the Technical Standards and Safety Authority (TSSA).

**Government Publication Date:** 1989-1996\*

**Permit to Take Water:**

Provincial

[PTTW](#)

This is a subset taken from Ontario's Environmental Registry (EBR) database. It will include PTTW's on the registry such as OWRA s. 34 - Permit to take water.

**Government Publication Date:** 1994 - Jul 31, 2023

**Ontario Regulation 347 Waste Receivers Summary:**

Provincial

[REC](#)

Part V of the Ontario Environmental Protection Act ("EPA") regulates the disposal of regulated waste through an operating waste management system or a waste disposal site operated or used pursuant to the terms and conditions of a Certificate of Approval or a Provisional Certificate of Approval. Regulation 347 of the Ontario EPA defines a waste receiving site as any site or facility to which waste is transferred by a waste carrier. A receiver of regulated waste is required to register the waste receiving facility. This database represents registered receivers of regulated wastes, identified by registration number, company name and address, and includes receivers of waste such as: landfills, incinerators, transfer stations, PCB storage sites, sludge farms and water pollution control plants. This information is a summary of all years from 1986 including the most currently available data.

**Government Publication Date:** 1986-1990, 1992-2021

**Record of Site Condition:**

Provincial

[RSC](#)

The Record of Site Condition (RSC) is part of the Ministry of the Environment's Brownfields Environmental Site Registry. Protection from environmental cleanup orders for property owners is contingent upon documentation known as a record of site condition (RSC) being filed in the Environmental Site Registry. In order to file an RSC, the property must have been properly assessed and shown to meet the soil, sediment and groundwater standards appropriate for the use (such as residential) proposed to take place on the property. The Record of Site Condition Regulation (O. Reg. 153/04) details requirements related to site assessment and clean up.

RSCs filed after July 1, 2011 will also be included as part of the new (O.Reg. 511/09).

**Government Publication Date: 1997-Sept 2001, Oct 2004-Jul 2023**

**Retail Fuel Storage Tanks:**

Private

[RST](#)

This database includes an inventory of retail fuel outlet locations (including marinas) that have on their property gasoline, oil, waste oil, natural gas and / or propane storage tanks.

**Government Publication Date: 1999-Feb 28, 2023**

**Scott's Manufacturing Directory:**

Private

[SCT](#)

Scott's Directories is a data bank containing information on over 200,000 manufacturers across Canada. Even though Scott's listings are voluntary, it is the most comprehensive database of Canadian manufacturers available. Information concerning a company's address, plant size, and main products are included in this database.

**Government Publication Date: 1992-Mar 2011\***

**Ontario Spills:**

Provincial

[SPL](#)

List of spills and incidents made available the Ministry of the Environment, Conservation and Parks. This database identifies information such as location (approximate), type and quantity of contaminant, date of spill, environmental impact, cause, nature of impact, etc. Information from 1988-2002 was part of the ORIS (Occurrence Reporting Information System). The SAC (Spills Action Centre) handles all spills reported in Ontario. Regulations for spills in Ontario are part of the MOE's Environmental Protection Act, Part X. The Ministry of the Environment, Conservation and Parks cites the coronavirus pandemic as an explanation for delays in releasing data pursuant to requests.

**Government Publication Date: 1988-Oct 2021; May 2022; Jul 2022**

**Wastewater Discharger Registration Database:**

Provincial

[SRDS](#)

Facilities that report either municipal treated wastewater effluent or industrial wastewater discharges under the Effluent Monitoring and Effluent Limits (EMEL) and Municipal/Industrial Strategy for Abatement Regulations. The Municipal/Industrial Strategy for Abatement (MISA) division of the Ontario Ministry of Environment keeps record of direct dischargers of toxic pollutants within nine sectors including: Electric Power Generation, Mining, Petroleum Refining, Organic Chemicals, Inorganic Chemicals, Pulp & Paper, Metal Casting, Iron & Steel, and Quarries.

**Government Publication Date: 1990-Dec 31, 2020**

**Anderson's Storage Tanks:**

Private

[TANK](#)

The information provided in this database was collected by examining various historical documents, which identified the location of former storage tanks, containing substances such as fuel, water, gas, oil, and other various types of miscellaneous products. Information is available in regard to business operating at tank site, tank location, permit year, permit & installation type, no. of tanks installed & configuration and tank capacity. Data contained within this database pertains only to the city of Toronto and is not warranted to be complete, exhaustive or authoritative. The information was collected for research purposes only.

**Government Publication Date: 1915-1953\***

**Transport Canada Fuel Storage Tanks:**

Federal

[TCFT](#)

List of fuel storage tanks currently or previously owned or operated by Transport Canada. This inventory also includes tanks on The Pickering Lands, which refers to 7,530 hectares (18,600 acres) of land in Pickering, Markham, and Uxbridge owned by the Government of Canada since 1972; properties on this land has been leased by the government since 1975, and falls under the Site Management Policy of Transport Canada, but is administered by Public Works and Government Services Canada. This inventory provides information on the site name, location, tank age, capacity and fuel type.

**Government Publication Date: 1970 - Apr 2023**

**Variances for Abandonment of Underground Storage Tanks:**

Provincial

[VAR](#)

Listing of variances granted for storage tank abandonment. This is not a comprehensive or complete inventory of tank abandonment variances in the province; this listing is a copy of tank abandonment variance records previously obtained under Access to Public Information. In Ontario, registered underground storage tanks must be removed within two years of disuse; if removal of a tank is not feasible, an application may be sought for a variance from this code requirement.

Records are not verified for accuracy or completeness.

**Government Publication Date: Feb 28, 2022**



**Waste Disposal Sites - MOE CA Inventory:**

Provincial

[WDS](#)

The Ontario Ministry of Environment, Waste Management Branch, maintains an inventory of known open (active or inactive) and closed disposal sites in the Province of Ontario. Active sites maintain a Certificate of Approval, are approved to receive and are receiving waste. Inactive sites maintain Certificate(s) of Approval but are not receiving waste. Closed sites are not receiving waste. The data contained within this database was compiled from the MOE's Certificate of Approval database. Locations of these sites may be cross-referenced to the Anderson database described under ERIS's Private Source Database section, by the CA number. All new Environmental Compliance Approvals handed out after Oct 31, 2011 for Waste Disposal Sites will still be found in this database.

**Government Publication Date: Oct 2011- Aug 31, 2023**

**Waste Disposal Sites - MOE 1991 Historical Approval Inventory:**

Provincial

[WDSH](#)

In June 1991, the Ontario Ministry of Environment, Waste Management Branch, published the "June 1991 Waste Disposal Site Inventory", of all known active and closed waste disposal sites as of October 30st, 1990. For each "active" site as of October 31st 1990, information is provided on site location, site/CA number, waste type, site status and site classification. For each "closed" site as of October 31st 1990, information is provided on site location, site/CA number, closure date and site classification. Locations of these sites may be cross-referenced to the Anderson database described under ERIS's Private Source Database section, by the CA number.

**Government Publication Date: Up to Oct 1990\***

**Water Well Information System:**

Provincial

[WWIS](#)

This database describes locations and characteristics of water wells found within Ontario in accordance with Regulation 903. It includes such information as coordinates, construction date, well depth, primary and secondary use, pump rate, static water level, well status, etc. Also included are detailed stratigraphy information, approximate depth to bedrock and the approximate depth to the water table.

**Government Publication Date: Mar 31 2023**

# Definitions

**Database Descriptions:** This section provides a detailed explanation for each database including: source, information available, time coverage, and acronyms used. They are listed in alphabetic order.

**Detail Report:** This is the section of the report which provides the most detail for each individual record. Records are summarized by location, starting with the project property followed by records in closest proximity.

**Distance:** The distance value is the distance between plotted points, not necessarily the distance between the sites' boundaries. All values are an approximation.

**Direction:** The direction value is the compass direction of the site in respect to the project property and/or center point of the report.

**Elevation:** The elevation value is taken from the location at which the records for the site address have been plotted. All values are an approximation. Source: Google Elevation API.

**Executive Summary:** This portion of the report is divided into 3 sections:

'Report Summary'- Displays a chart indicating how many records fall on the project property and, within the report search radii.

'Site Report Summary'-Project Property'- This section lists all the records which fall on the project property. For more details, see the 'Detail Report' section.

'Site Report Summary-Surrounding Properties'- This section summarizes all records on adjacent properties, listing them in order of proximity from the project property. For more details, see the 'Detail Report' section.

**Map Key:** The map key number is assigned according to closest proximity from the project property. Map Key numbers always start at #1. The project property will always have a map key of '1' if records are available. If there is a number in brackets beside the main number, this will indicate the number of records on that specific property. If there is no number in brackets, there is only one record for that property.

The symbol and colour used indicates 'elevation': the red inverted triangle will dictate 'ERIS Sites with Lower Elevation', the yellow triangle will dictate 'ERIS Sites with Higher Elevation' and the orange square will dictate 'ERIS Sites with Same Elevation.'

**Unplottables:** These are records that could not be mapped due to various reasons, including limited geographic information. These records may or may not be in your study area, and are included as reference.