

October 3, 2023

VIA EMAIL (armin@nyxcapital.com)

NYX Capital Corp.
400-1131A Leslie Street
Toronto, Ontario
M3C 3L8

Attention: Mr. Armin Fatehi, P.Eng., MBA

Dear Mr. Fatehi,

**Subject: Phase One Environmental Site Assessment Update
West Part, 208 Emby Drive, Mississauga, Ontario
OHE Project No.: 29044**

As requested, OHE Consultants (OHE) is pleased to present NYX Capital Corp. with the following letter report summarizing the Phase One Environmental Site Assessment (ESA) Update conducted at the above captioned location (hereinafter referred to as the "Property"). Please refer to the attached drawing.

The letter report covers the west part of 208 Emby Drive, legally described as PARTs 1 and 2, Reference Plan 43R-39995. The Phase One ESA and the previous Phase One ESA Update covered all of 208 Emby Drive and also 51 – 57 Tannery Street, Mississauga, Ontario.

Objective

A Phase One ESA was previously conducted for the Property by OHE, as reported in December 16, 2016. A Phase One ESA Update was submitted on September 23, 2019. These reports have both "stale dated" as per Ontario Regulation 153/04. The objective is to carry out a Phase One ESA Update for the Property.

Background

OHE carried out a Phase One Environmental Site Assessment of the Property, reported to NYX Capital Corp. in December 16, 2016. The Property inspection of the Property for the December 16, 2016 report was conducted on November 30, 2016.

The scope of work of the December 16, 2016 Phase One ESA was as follows:

- review of the current use of the Property and any operations that may represent a potential concern to environmental conditions at the Property (i.e. soil and ground water);
- liaise with appropriate government agencies to seek records of environmental regulatory non-compliance;

Agencies may include the local municipality, the Ontario Ministry of the Environment and Climate Change (MOECC) (currently the Ontario Ministry of Environment, Conservation and Parks – MECP), the Ontario Ministry of Natural Resources and Forestry (MNRF), local Conservation Authorities, and the Technical Standards & Safety Authority (TSSA).

- review of the Property history with the use of fire insurance plans (FIPs), city directories, and aerial photographs, where available;
- review of relevant Property and local area environmental database records as made available through EcoLog Environmental Risk Information Service (ERIS);
- a site reconnaissance of all areas of the Property in order to identify the presence of potentially contaminating activities or contaminants of potential concern;
- a review of Property occupant operations and any environmentally-related documentation (if available);
- reconnaissance of adjoining and neighbouring properties (where visible from the Property and the public right-of-ways) in order to identify the presence of environmental concerns to the Property;
- evaluation of the information collected from the record review and Property reconnaissance; and,
- preparation and submission of a draft and final report documenting the above findings;

Based upon the findings of the December 16, 2016 Phase One ESA, a Phase Two ESA was recommended.

September 2019 Phase One Environmental Site Assessment Update

As part of the September 2019 Phase One ESA update the following was carried out:

- Property re-inspection on July 4 and August 7, 2019;
- review of investigations that was conducted at the Property since the December 16, 2016 Phase One ESA;
- land title search, conducted as part of the submission for a Record of Site Condition for the Property;
- review of an updated EcoLog ERIS report in order to capture any records recorded since the December 16, 2016 Phase One ESA;

October 2023 Phase One Environmental Site Assessment Update

As part of the October 2023 Phase One ESA update the following was carried out:

- Property re-inspection on September 22, 2023;
- review of investigations that was conducted at the Property since the December 16, 2016 Phase One ESA;
- land title search, conducted as part of the submission for a Record of Site Condition for the Property;
- review of an updated EcoLog ERIS report in order to capture any records recorded since September 23, 2019 Phase One ESA Update;

Property Inspection

Physical changes to the Property, as noted on September 22, 2023 and as compared to the September 2019 Phase One ESA Update were as follows:

- Superior Vault Co. Ltd. has vacated the Property. Thus, the south building, the wood frame office building and the west part of the north building were vacant.

The concrete silos and the paint booth were both in place. All other equipment related to this tenant has been removed.

- The diesel fuel aboveground storage tank at the northwest corner of the north building has been removed. The tank concrete crib was still in place.

- There were no significant changes with respect to adjoining properties or the remainder of the Phase One ESA Study Area. Residential development of 80 Thomas Street appeared to be complete.

EcoLog ERIS

A summary of the EcoLog ERIS report findings for the Property were as follows:

ERIS Historical Searches	<ul style="list-style-type: none"> • Standard Report, December 5, 2016; • Custom Report, September 12, 2019;
Private and Retail Fuel Storage Tanks	<ul style="list-style-type: none"> • Credit Valley Trenching and Excavating Ltd.;
Scott's Manufacturing Directory	<ul style="list-style-type: none"> • Superior Vault Co. Ltd.: <ul style="list-style-type: none"> ○ concrete products, except brick and block; ○ other concrete product manufacturing; • 4 Most Chemicals Co. Ltd.: <ul style="list-style-type: none"> ○ all other basic inorganic chemical manufacturing; ○ all other miscellaneous chemical product manufacturing;
Ontario Regulation 347 Waste Generators Summary	<ul style="list-style-type: none"> • No Dip Furniture Stripping Ltd., generator of paint / pigment / coating residues, 1989, 1992 – 2001;
Automobile Wrecking & Supplies	<ul style="list-style-type: none"> • Streetsville Bush Auto Wreckers & Parts Inc. (two (2) records);
Fuel Storage Tank – Historic	<ul style="list-style-type: none"> • Credit Valley Trenching and Excavating Ltd.; two (2) x 4,546 L single wall gasoline and diesel fuel underground storage tanks (USTs), installed 1979 (two (2) records);
Fuel Storage Tank	<ul style="list-style-type: none"> • Credit Valley Trenching and Excavating Ltd., single wall steel USTs, with impressed current protection, installed 1979 (two (2) records);

Seven (7) Water Well Information System records were identified, dating from February 2014 to November 2018

The following is a summary of adjoining property EcoLog ERIS records.

51 Tannery Street north adjoining	Ontario Regulation 347 Waste Generators Summary	<ul style="list-style-type: none"> • 2003990 Ontario Inc., generator of light fuels, 2014;
95 Joymar Drive west adjoining to 208 Emby Drive	Pesticide Registry	<ul style="list-style-type: none"> • Cedar Grounds Maintenance, operator (four (4) records); • Clintar Groundskeeping, operator;

		<ul style="list-style-type: none"> • Turf Lawn Care & Maintenance Inc., operator;
	Scott's Manufacturing Directory	<ul style="list-style-type: none"> • Major League Graphics Inc.: <ul style="list-style-type: none"> ○ commercial printing, lithographic; ○ commercial printing, not elsewhere classified; • Stampall Washer Ltd.: <ul style="list-style-type: none"> ○ all other miscellaneous manufacturing; ○ hardware manufacturing; ○ all other miscellaneous fabricated metal product manufacturing; ○ iron and steel pipes and tubes manufacturing from purchased steel; ○ turned product and screw, nut and bolt manufacturing; ○ other metalworking machinery manufacturing; ○ stamping; • Cedar Grounds Maintenance Inc.: <ul style="list-style-type: none"> ○ all other specialty trade contractors; ○ landscaping services; ○ all other services to buildings and dwellings; ○ landscaping services;
	Ontario Regulation 347 Waste Generators Summary	<ul style="list-style-type: none"> • AL Power Lines, generator of aromatic solvents, petroleum distillates, 1992 – 2001; • Stampall Washer Ltd., generator of emulsified oils, 1999 – 2009, 2013 – 2015; • Turf Lawn Care & Maintenance Inc., generator of waste oils & lubricants, 2003 – 2016, as of December 2018; • TPL Construction Ltd., generator of waste oils & lubricants, 2006 – 2008, 2010, 2012 – 2016, as of December 2018;

		<ul style="list-style-type: none"> • Cedar Grounds Maintenance, generator of waste crankcase oils, and lubricants, as of December 2018, as of July 2020, as of November 2021, as of October 2022; • TPP Utilities Inc., generator of waste crankcase oils and lubricants, as of July 2020, as of November 2021, as of October 2022;
100 Emby Drive south adjoining	ERIS Historic Searches	<ul style="list-style-type: none"> • Site Report, March 29, 2016; • Basic Report, April 2000;
	Pesticide Registry	<ul style="list-style-type: none"> • Detailed Landscape Services, operator (two (2) records);
	Scott's Manufacturing Directory	<ul style="list-style-type: none"> • Mississauga Engines Inc.: <ul style="list-style-type: none"> ○ industrial machinery, equipment and supplies wholesaler-distributors; ○ other new motor vehicle parts and accessories wholesaler-distributors; ○ machine shops; ○ motor vehicle gasoline engine and engine parts manufacturing; ○ other motor vehicle parts manufacturing;
	Ontario Regulation 347 Waste Generators Summary	<ul style="list-style-type: none"> • Mississauga Engines Inc., generator of alkaline wastes – other metals, aromatic solvents, petroleum distillates, 2009; • 2181415 Ontario Inc., generator of waste oils / sludges (petroleum based), as of December 2018;
	Environmental Activity and Sector Registry	<ul style="list-style-type: none"> • Roadrunner Bins Inc., waste management system;

EcoLog ERIS data that were identified as relevant to the establishment of Potentially Contaminating Activities relative to the Property are summarized below:

44 Thomas Street approximately 100 m to the south	Scott's Manufacturing Directory	<ul style="list-style-type: none"> • Plastic Components (1987): • plastic products, not elsewhere classified;
	Ontario Regulation 347 Waste Generators Summary	<ul style="list-style-type: none"> • Plastic Products (1987): generator of waste oils & lubricants, 1990, 1992 – 2001;

64 Thomas Street approximately 75 m to the south	Private and Retail Storage Tanks	<ul style="list-style-type: none"> • S&V Motors
	Ontario Regulation 347 Waste Generators Summary	<ul style="list-style-type: none"> • D&D Painters Ltd., generator of paint / pigment / coating residues, 2010 – 2014;
22 Pearl Street approximately 200 m to the east	Delisted Fuel Tanks	<ul style="list-style-type: none"> • Bell Canada, 10,066 L fiberglass reinforced plastic (FRP) (three (3) listings);
	Commercial Fuel Oil Tanks	<ul style="list-style-type: none"> • single wall FRP fuel oil tank, 10,066 L (two (2) listings);
169 Crumbie Street approximately 185 m to the northeast	Ontario Regulation 347 Waste Generators Summary	<ul style="list-style-type: none"> • The District of Halton Mississauga Ambulance Service, generator of inert organic wastes, 2001 – 2004;
45 Thomas Street approximately 125 m to the south	Ontario Regulation 347 Waste Generators Summary	<ul style="list-style-type: none"> • GO Transit, generator of oil skimmings & sludges, 2004 – 2016; • Metrolinx, generator of waste oils / sludges (petroleum based), as of December 2018;
80 Thomas Street approximately 145 m to the west	Ontario Spills	<ul style="list-style-type: none"> • CTS of Canada Ltd., 200 L – 400 L hydraulic oil to the ground, January 30, 1992, Environmental Impact: Confirmed; Nature of Impact: Soil Contamination;
	Scott's Manufacturing Directory	<ul style="list-style-type: none"> • C.T.S. of Canada Ltd.: <ul style="list-style-type: none"> ○ radio and television broadcasting and communications equipment; ○ electronic components, not elsewhere classified; ○ measuring and controlling devices, not elsewhere classified; ○ radio and television broadcasting and wireless communications equipment manufacturing; ○ semiconductor and other electronic component manufacturing; ○ all other general purpose machinery manufacturing; ○ all other electrical equipment and component manufacturing;

	Ontario Regulation 347 Waste Generators Summary	<ul style="list-style-type: none"> • C.T.S. of Canada Limited / CTS of Canada Co., generator of halogenated solvents, acid waste – heavy metals, aliphatic solvents, petroleum distillates, emulsified oils, aromatic substances, light fuels, oil skimmings & sludges, waste oils & lubricants, organic laboratory chemicals, graphic wastes, other specified inorganics, inorganic laboratory chemicals, alkaline wastes – other metals, paint / pigment / coating residues, 1986 – 1990, 1992 – 2006, 2009 – 2016; • Watters Environmental Group Inc., generator of light fuels, 2016, as of December 2018, as of October 2019,
	Record of Site Condition	<ul style="list-style-type: none"> • Record of Site Condition (RSC) id. 226313, filed January 2020; • RSC id. 226686, filed April 23, 2020; • RSC id. 227111, filed July 31, 2020; • RSC id. 227155, filed October 2, 2020; • RSC id. 227464, filed January 2021;

Potentially Contaminating Activities

Based upon the Phase One ESA and the related updates, the following Potentially Contaminating Activities were identified:

Onsite:

PCA #1 – former onsite chemical storage and use, 208 Emby Drive (4 Most Chemicals Ltd.)
208 Emby Drive was previously industrially occupied by 4 Most Chemicals Ltd. This occupant was not present onsite at the time of the OHE Phase One ESA. Therefore, details regarding their activities and chemical use were not ascertained. It is expected that they likely stored and utilized chemicals. The specific location of 4 Most Chemicals Ltd. on the Property was not determined.
Item #8 – Chemical Manufacturing, Processing and Bulk Storage
Does the PCA translate into an APEC: yes – APEC #5

PCA #2 – concrete mixing and setting for vault manufacturing (Superior Vault Co. Ltd.)
Superior Vault Co. Ltd. mixes and sets concrete for the manufacturing of vaults. This work takes place in the south building.
Item #12 – Concrete, Cement and Lime Manufacturing
Does the PCA translate into an APEC: yes – APEC #7

PCA #3 – fill identified in previous environmental assessment
No physical evidence as to the presence of fill was identified on Property during the Phase One ESA Property visit. However, it was assumed that fill was used in the development of the area as part of building construction. According to the 2014 Coffey Phase 2 Soil and Groundwater Investigation report, fill materials were encountered in three (3) of four (4) borehole locations, with a maximum depth of 3 m below ground surface.
Item #30 – Importation of Fill of Unknown Quality
Does the PCA translate into an APEC: yes – APEC #6

PCA #4 – paint booth at 208 Emby Drive (Superior Vault Co. Ltd.)
A paint booth was identified within Superior Vault Co. Ltd.
Item #39: Paints Manufacturing, Processing and Bulk Storage
Does the PCA translate into an APEC: yes – APEC #4

PCA #5 – historic automotive salvage operation (Streetsville Bush Auto Wreckers & Parts Inc.)
Streetsville Bush Auto Wreckers & Parts Inc. was listed as a former Property occupant. The specific location of this occupant onsite was not ascertained.
Item #49 – Salvage Yard, including automobile wrecking
Does the PCA translate into an APEC: yes – APEC #8

PCA #6 – possible use of solvents related to historic Property use (No Dip Furniture Stripping Ltd.)
The use of solvents was potentially related to the former presence of No Dip Furniture Stripping Ltd. at the Property. The specific location of this occupant onsite was not ascertained.
Item #51 – Solvent Manufacturing, Processing and Bulk Storage
Does the PCA translate into an APEC: yes – APEC #9

PCA #7 – deposition of deicing salts on the Property
The deposition of road salt-laden snow and / or ice from vehicles at the Property is anticipated.
not applicable – road salt deposition
Does the PCA translate into an APEC: yes – APEC #12

Offsite:

PCA #8 – 208 Emby Drive, adjacent to the east (4 Most Chemicals Ltd.)
208 Emby Drive was previously industrially occupied by 4 Most Chemicals Ltd. This occupant was not present onsite at the time of the OHE Phase One ESA. Therefore, details regarding their activities and chemical use were not ascertained. It is expected that they likely stored and utilized chemicals. The specific locations of 4 Most Chemicals Ltd. on this part of 208 Emby Drive were not determined.
Item #8 – Chemical Manufacturing, Processing and Bulk Storage
Does the PCA translate into an APEC: yes – APEC #10

PCA #9 – 208 Emby Drive, adjacent to the east (Superior Vault Co. Ltd.)
Superior Vault Co. Ltd. mixes and sets concrete for the manufacturing of vaults. This work takes place in the south building.
Item #12 – Concrete, Cement and Lime Manufacturing
Does the PCA translate into an APEC: yes – APEC #10

PCA #10 – 208 Emby Drive, adjacent to the east
Three (3) historic USTs were identified at this part of 208 Emby Drive, associated with Credit Valley Trenching & Excavating Ltd.
One (1) 4,600 L fuel AST associated with Superior Vault Co. Ltd., one (1) 910 L furnace fuel oil AST associated with the 208 Emby Drive dwelling, and one (1) approximately 500 L lubricating oil AST, associated with Schueler Auto Service, were noted on the east part of 208 Emby Drive.
Item #28 – Gasoline and Associated Products Storage in Fixed Tanks
Does the PCA translate into an APEC: yes – APEC #10

PCA #11 – historic automotive salvage operation (Streetsville Bush Auto Wreckers & Parts Inc.)
Streetsville Bush Auto Wreckers & Parts Inc. was listed as a former 208 Emby Drive occupant. The specific location of this occupant on this part of 208 Emby Drive was not ascertained.
Item #49 – Salvage Yard, including automobile wrecking
Does the PCA translate into an APEC: yes – APEC #10

PCA #12 – 208 Emby Drive, adjacent to the east (No Dip Furniture Stripping Ltd.)
The use of solvents was potentially related to the former presence of No Dip Furniture Stripping Ltd. at the Property. The specific location of this occupant on this part of 208 Emby Drive was not ascertained.
Item #51 – Solvent Manufacturing, Processing and Bulk Storage
Does the PCA translate into an APEC: yes – APEC #10

PCA #13 – 208 Emby Drive, adjacent to the east (Schueler Auto Service)
Schueler Auto Service occupies part of the north building on the east part of 208 Emby Drive.
Item #10 – Commercial Autobody Shops
Does the PCA translate into an APEC: yes – APEC #10

PCA #14 – 57 Tannery Street, north adjoining
A residential furnace fuel oil AST was identified at this site.
Item #28 – Gasoline and Associated Products Storage in Fixed Tanks
Does the PCA translate into an APEC: yes – APEC #11

PCA #15 – 51 Tannery Street, approximately 45 m to the east
A residential furnace fuel oil UST was formerly present at this site.
Item #28 – Gasoline and Associated Products Storage in Fixed Tanks
Does the PCA translate into an APEC: no Remedial work has been completed at the location of this UST.

PCA #16 – 100 Emby Drive, adjacent to the south (Mississauga Engines Inc. – historic occupant, Krown Rust Protection Centre, Limitless Auto Sports)
Automotive garages were identified at 100 Emby Drive during the OHE Phase One ESA of the Property.
Item #10 – Commercial Autobody Shops
Does the PCA translate into an APEC: no 100 Emby Drive is situated at a hydraulically cross-gradient to downgradient location relative to the Property.

PCA #17 – 95 Joymar Drive, adjacent to the west (Stampall Washer Ltd. – historic occupant)
A historic washer manufacturer was identified at 95 Joymar Drive during the OHE Phase One ESA of the Property.
Item #34 – Metal Fabrication
Does the PCA translate into an APEC: yes – APEC #11

PCA #18 – 95 Joymar Drive, adjacent to the west (J. Salena & Sons Auto Service Ltd.)
An automotive garage was identified at 95 Joymar Drive during the OHE Phase One ESA of the Property.
Item #10 – Commercial Autobody Shops
Does the PCA translate into an APEC: yes – APEC #11

PCA #19 – 95 Joymar Drive, adjacent to the west (AL Powerlines – historic occupant)
An electrical utility contractor was identified at 95 Joymar Drive during the OHE Phase One ESA of the Property.
not applicable – electrical utility contractor
Does the PCA translate into an APEC: yes – APEC #11

PCA #20 – 38 Thomas Street, approximately 100 m to the southeast (Thomas Street Auto & Tire)
An automotive garage was identified at 44 Thomas Street during the OHE Phase One ESA of the Property.
Item #10 – Commercial Autobody Shops
Does the PCA translate into an APEC: no 38 Thomas Street is situated at a hydraulically cross-gradient to downgradient location relative to the Property.

PCA #21 – 44 Thomas Street, approximately 60 m to the southeast (Plastic Components (1987))
Possible former plastics manufacturing was identified at this address in the OHE Phase One ESA.
Item #43 – Plastics (including Fibreglass) Manufacturing and Processing
Does the PCA translate into an APEC: no 44 Thomas Street is situated at a hydraulically cross-gradient to downgradient location relative to the Property.

PCA #22 – 44 Thomas Street, approximately 60 m to the southeast (S&V Motors)
An automotive garage was identified at 44 Thomas Street during the OHE Phase One ESA of the Property.
Item #10 – Commercial Autobody Shops
Does the PCA translate into an APEC: no 44 Thomas Street is situated at a hydraulically cross-gradient to downgradient location relative to the Property.

PCA #23 – 56 Thomas Street, approximately 100 m to the south (Streetsville Texaco)
This property was formerly occupied by a gasoline service station
Item #28 – Gasoline and Associated Products Storage in Fixed Tanks
Does the PCA translate into an APEC: no 56 Thomas Street is situated at a hydraulically cross-gradient to downgradient location relative to the Property.

PCA #24 – 64 Thomas Street, approximately 75 m to the southwest (D&D Painters Ltd.)
D&D Painters Ltd. was identified at 64 Thomas Street during the OHE Phase One ESA of the Property.
Item #38 – Paint Manufacturing, Processing and Bulk Storage
Does the PCA translate into an APEC: no 66 Thomas Street is situated at a hydraulically cross-gradient to downgradient location relative to the Property.

PCA #25 – 66 Thomas Street, approximately 75 m to the southwest (Jorge's Auto Repair, fix Auto Collision Streetsville, L.A. Auto Repairs, A One Meadowvale Collision Centre Atlantic, Trinity Auto Service Ltd., Richard's Auto Repair Inc., mechaniq)
Automotive garages were identified at 66 Thomas Street during the OHE Phase One ESA of the Property.
Item #10 – Commercial Autobody Shops
Does the PCA translate into an APEC: no 66 Thomas Street is situated at a hydraulically cross-gradient to downgradient location relative to the Property.

PCA #26 – 80 Thomas Street, approximately 145 m to the west (CTS of Canada Ltd.)
Former electrical parts manufacturing was identified in Records of Site Condition 226313, 226683, 227111, 227151, and 227484 as well as Watters Environmental Group Inc. Phase One ESA.
Item #19 – Electrical and Computer Equipment Manufacturing
Does the PCA translate into an APEC: no 80 Thomas Street is situated at a hydraulically cross-gradient to downgradient location relative to the Property.

PCA #27 – 80 Thomas Street, approximately 145 m to the west (CTS of Canada Ltd.)
Former presence of a furnace fuel oil underground (UST) was identified in Records of Site Condition 226313, 226683, 227111, 227151, and 227484 as well as Watters Environmental Group Inc. Phase One ESA.
Item #28 – Gasoline and Associated Products Storage in Fixed Tanks
Does the PCA translate into an APEC: no 80 Thomas Street is situated at a hydraulically cross-gradient to downgradient location relative to the Property.

PCA #28 – 80 Thomas Street, approximately 145 m to the west (CTS of Canada Ltd.)
Former machine shops were identified in Records of Site Condition 226313, 226683, 227111, 227151, and 227484 as well as Watters Environmental Group Inc. Phase One ESA.
Item #33 – Metal Treatment, Coating, Plating and Finishing
Does the PCA translate into an APEC: no 80 Thomas Street is situated at a hydraulically cross-gradient to downgradient location relative to the Property.

PCA #29 – 80 Thomas Street, approximately 145 m to the west (CTS of Canada Ltd.)
Former machine shops were identified in Records of Site Condition 226313, 226683, 227111, 227151, and 227484 as well as Watters Environmental Group Inc. Phase One ESA.
Item #34 – Metal Fabrication
Does the PCA translate into an APEC: no 80 Thomas Street is situated at a hydraulically cross-gradient to downgradient location relative to the Property.

PCA #30 – 80 Thomas Street, approximately 145 m to the west (CTS of Canada Ltd.)
Former painting operations were identified in Records of Site Condition 226313, 226683, 227111, 227151, and 227484 as well as Watters Environmental Group Inc. Phase One ESA.
Item #39 – Paints Manufacturing, Processing and Bulk Storage
Does the PCA translate into an APEC: no 80 Thomas Street is situated at a hydraulically cross-gradient to downgradient location relative to the Property.

PCA #31 – 80 Thomas Street, approximately 145 m to the west (CTS of Canada Ltd.)
Former solvent storage, along with an acetone UST, was identified in Records of Site Condition 226313, 226683, 227111, 227151, and 227484 as well as Watters Environmental Group Inc. Phase One ESA.
Item #51 – Solvent Manufacturing, Processing and Bulk Storage
Does the PCA translate into an APEC: no 80 Thomas Street is situated at a hydraulically cross-gradient to downgradient location relative to the Property.

PCA #32 – 80 Thomas Street, approximately 145 m to the west (CTS of Canada Ltd.)
Former transformer manufacturing was identified in Records of Site Condition 226313, 226683, 227111, 227151, and 227484 as well as Watters Environmental Group Inc. Phase One ESA.
Item #55 – Transformer Manufacturing, Processing and Use
Does the PCA translate into an APEC: no 80 Thomas Street is situated at a hydraulically cross-gradient to downgradient location relative to the Property.

PCA #33 – 80 Thomas Street, approximately 145 m to the west (CTS of Canada Ltd.)
Former automotive parts manufacturing was identified in Records of Site Condition 226313, 226683, 227111, 227151, and 227484 as well as Watters Environmental Group Inc. Phase One ESA.
Item #10 – Commercial Autobody Shops
Does the PCA translate into an APEC: no 80 Thomas Street is situated at a hydraulically cross-gradient to downgradient location relative to the Property.

PCA #34 – 80 Thomas Street, approximately 145 m to the west (CTS of Canada Ltd.)
Former waste reception and processing was identified in Records of Site Condition 226313, 226683, 227111, 227151, and 227484 as well as Watters Environmental Group Inc. Phase One ESA.
Item #58 – Waste Disposal and Waste Management, including thermal treatment and transfer of waste, other than use of biosolids as soil conditioners
Does the PCA translate into an APEC: no 80 Thomas Street is situated at a hydraulically cross-gradient to downgradient location relative to the Property.

PCA #35 – 80 Thomas Street, approximately 145 m to the west (CTS of Canada Ltd.)
Former presence of boron, trichloroethylene, tetrachloroethylene, 1,1-dichloroethylene, cis-1,2-dichloroethylene, vinyl chloride, as well as PHC soil contamination (since remediated), identified in Records of Site Condition 226313, 226683, 227111, 227151, and 227484 as well as Watters Environmental Group Inc. Phase One ESA.
not applicable – soil contamination
Does the PCA translate into an APEC: no 80 Thomas Street is situated at a hydraulically cross-gradient to downgradient location relative to the Property.

PCA #36 – 80 Thomas Street, approximately 145 m to the west (CTS of Canada Ltd.)
Former presence of copper, tetrachloroethylene, trichloroethylene, cis-1,2-dichloroethylene, trans-1,2-dichloroethylene, vinyl chloride, 1,1,1-trichloroethane, and PHC ground water contamination (since remediated), identified in Records of Site Condition 226313, 226683, 227111, 227151, and 227484 as well as Watters Environmental Group Inc. Phase One ESA.
not applicable – ground water contamination
Does the PCA translate into an APEC: no 80 Thomas Street is situated at a hydraulically cross-gradient to downgradient location relative to the Property.

PCA #37 – 45 Thomas Street, approximately 125 m to the south (Dominion Sash Ltd.)
Former presence of sash factory at the current location of the Streetsville GO Station
not applicable – window sash manufacturing
Does the PCA translate into an APEC: no 45 Thomas Street is situated at a hydraulically downgradient location relative to the Property.

PCA #38 – 175 Rutledge Road, approximately 70 m to the north (Dominion Home Industries Ltd.)
Record of Site Condition 210848
Item #28 - Gasoline and Associated Products Storage in Fixed Tanks
Does the PCA translate into an APEC: yes – APEC #11

PCA #39 – 175 Rutledge Road, approximately 70 m to the north (Dominion Home Industries Ltd.)
Record of Site Condition 210848
Item #33 – Metal Treatment, Coating, Plating and Finishing
Does the PCA translate into an APEC: yes – APEC #11

PCA #40 – 175 Rutledge Road, approximately 70 m to the north (Dominion Home Industries Ltd.)
Record of Site Condition 210848; risk assessment evaluated onsite soil concentrations of antimony, arsenic, barium, boron, boron (hot water soluble), cadmium, chromium, chromium VI, cobalt, copper, lead, molybdenum, selenium, silver, zinc, as well as PHCs F2 to F4 fractions
not applicable – soil contamination (when compared to generic Standards from the <i>Soil, Ground Water and Sediment Standards for Use Under Part XV.1 of the Environmental Protection Act</i>)
Does the PCA translate into an APEC: yes – APEC #11

PCA #41 – 175 Rutledge Road, approximately 70 m to the north (Dominion Home Industries Ltd.)
Record of Site Condition 210848; risk assessment evaluated onsite ground water concentrations of beryllium, boron, cadmium, chromium, cobalt, copper, lead, silver, selenium, sodium and zinc
not applicable – ground water contamination (when compared to generic Standards (when compared to generic Standards from the <i>Soil, Ground Water and Sediment Standards for Use Under Part XV.1 of the Environmental Protection Act</i>)
Does the PCA translate into an APEC: yes – APEC #11

PCA #42 – railway corridor, approximately 70 m to the east
railway corridor situated east of 208 Emby Drive
Item #46 – Rail Yards, Tracks and Spurs
Does the PCA translate into an APEC: no The railway corridor is situated at sufficient physical separation from the Property.

PCA #43 – 65 Tannery Street, approximately 90 m to the northwest (Aussie Auto Inc.)
Current presence of an automotive garage
Item #10 – Commercial Autobody Shops
Does the PCA translate into an APEC: no This facility lies at a hydraulically cross-gradient location relative to the Property.

PCA #44 – 169 Crumby Street, approximately 185 m to the northeast (Streetsville Distribution)
A historic printing operation was identified at this location
Item #31 – Ink Manufacturing, Processing and Bulk Storage
Does the PCA translate into an APEC: no This facility lies at a hydraulically downgradient location relative to the Property, when considering hydraulic gradients documented with respect to 175 Rutledge Road.

PCA #45 – 169 Crumby Street, approximately 185 m to the northeast (J.J.'s Auto Service Specialties Ltd., Daley's Auto Service, Halton Mississauga Ambulance, District of Halton Mississauga Ambulance Service)
Current and historic presence of an automotive garage
Item #10 – Commercial Autobody Shops
Does the PCA translate into an APEC: no This facility lies at a hydraulically downgradient location relative to the Property, when considering hydraulic gradients documented with respect to 175 Rutledge Road.

PCA #46 – 22 Pearl Street, approximately 200 m to the east (Bell Canada)
A historic UST was identified at this location
Item #28 - Gasoline and Associated Products Storage in Fixed Tanks
Does the PCA translate into an APEC: no This facility lies at a hydraulically downgradient location relative to the Property, when considering hydraulic gradients documented with respect to 175 Rutledge Road.

Areas of Potential Environmental Concern

Based upon the above PCAs the following Areas of Potential Environmental Concern (APECs) were identified:

Areas of Potential Environmental Concern	Location of Area of Potential Environmental Concern on Phase One Property	Potentially Contaminating Activity	Location of PCA (on-site or off-site)	Contaminants of Potential Concern	Media Potentially Impacted (Ground water, soil and/or sediment)
APEC #1: industrial activity, 100 Emby Drive, adjoining to the south	southeast portion of the Property	Item #10: Commercial Autobody Shops	off-site	metals, petroleum hydrocarbons (PHCs), volatile organic compounds (VOCs), polycyclic aromatic hydrocarbons (PAHs)	Ground Water
APEC #2: current fuel oil aboveground storage tank	behind (to the west of) the offsite residential dwelling	Item #28: Gasoline and Associated Products Storage in Fixed Tanks	off-site	PHCs, VOCs, PAHs	Soil and Ground Water
APEC #3: current diesel fuel aboveground storage tank	northwest exterior of Superior Vault Co. Ltd.	Item #28: Gasoline and Associated Products Storage in Fixed Tanks	off-site	PHCs, VOCs, PAHs	Soil and Ground Water
APEC #4: paint booth	interior, Superior Vault Co. Ltd., 208 Emby Drive north building	Item #39: Paints Manufacturing, Processing and Bulk Storage	on-site	PHCs, VOCs	Soil and Ground Water
APEC #5: former and ongoing onsite chemical storage and use	entire Property	Item #8: Chemical Manufacturing, Processing and Bulk Storage	on-site	metals, PHCs, VOCs, PAHs	Soil, Ground Water, and Sediment

Areas of Potential Environmental Concern	Location of Area of Potential Environmental Concern on Phase One Property	Potentially Contaminating Activity	Location of PCA (on-site or off-site)	Contaminants of Potential Concern	Media Potentially Impacted (Ground water, soil and/or sediment)
APEC #6: presence of onsite fill as identified in boreholes	entire Property above Mullet Creek	Item #30: Importation of Fill of Unknown Quality	on-site	metals, PHCs, VOCs, PAHs, arsenic, selenium, antimony, boron (hot water soluble), cyanide, chromium VI, mercury, methyl mercury, and pH	Soil
APEC #7: concrete vault manufacturing onsite	entire Property	Item #12 – Concrete, Cement and Lime Manufacturing	on-site	metals, PHCs, VOCs, PAHs	Soil, Ground Water, and Sediment
APEC #8: automobile wreckers	entire Property	Item #49 – Salvage Yard, including automobile wrecking	on-site	metals, PHCs, VOCs, PAHs	Soil, Ground Water, and Sediment
APEC #9: possible use of solvents	entire Property	Item #51 – Solvent Manufacturing, Processing and Bulk Storage	on-site	metals, PHCs, VOCs, PAHs	Soil, Ground Water, and Sediment

Areas of Potential Environmental Concern	Location of Area of Potential Environmental Concern on Phase One Property	Potentially Contaminating Activity	Location of PCA (on-site or off-site)	Contaminants of Potential Concern	Media Potentially Impacted (Ground water, soil and/or sediment)
APEC #10: industrial land use to the east	entire Property	<p>Item #8: Chemical Manufacturing, Processing and Bulk Storage</p> <p>Item #10: Commercial Autobody Shops</p> <p>Item #12 – Concrete, Cement and Lime Manufacturing</p> <p>Item #28: Gasoline and Associated Products Storage in Fixed Tanks</p> <p>Item #49 – Salvage Yard, including automobile wrecking</p> <p>Item #51 – Solvent Manufacturing, Processing and Bulk Storage</p>	off-site	metals, PHCs, VOCs, PAHs	Soil, Ground Water, and Sediment

Areas of Potential Environmental Concern	Location of Area of Potential Environmental Concern on Phase One Property	Potentially Contaminating Activity	Location of PCA (on-site or off-site)	Contaminants of Potential Concern	Media Potentially Impacted (Ground water, soil and/or sediment)
APEC #11: industrial activities to the north and west	Mullet Creek	<p>Item #10: Commercial Autobody Shops</p> <p>Item #28: Gasoline and Associated Products Storage in Fixed Tanks</p> <p>Item #33 – Metal Treatment, Coating, Plating and Finishing</p> <p>Item #34 – Metal Fabrication</p> <p>not applicable – electrical utility contractor</p> <p>not applicable - soil contamination (when compared to generic Standards)</p>	off-site	metals, PHCs, VOCs, PAHs	Sediment

Areas of Potential Environmental Concern	Location of Area of Potential Environmental Concern on Phase One Property	Potentially Contaminating Activity	Location of PCA (on-site or off-site)	Contaminants of Potential Concern	Media Potentially Impacted (Ground water, soil and/or sediment)
APEC #11: industrial activities to the north and west	Mullet Creek	not applicable – ground water contamination (when compared to generic Standards)	off-site	metals, PHCs, VOCs, PAHs	Sediment
APEC #12: deposition of road salt	entire Property	not applicable – deposition of salt-laden snow and / or ice	on-site	electrical conductivity, sodium adsorption ratio, sodium, chloride	Soil, Ground Water, and Sediment

Phase One Environmental Site Assessment Update Conclusions

Characterization of soil, ground water, and creek sediment has been extensively completed and data evaluation is underway to prepare a Record of Site Condition submission to the Ontario Ministry of Environment, Conservation and Parks.

Report Limitations

All the information, conclusions, and recommendations presented in this document are based on our best professional knowledge, experience and judgment. The report is based on and limited to documents and verbal information supplied to OHE Consultants by the client, third parties, regulatory agencies, and by observations made during a guided walk-through inspection of the buildings and Property. Our opinion cannot be extended to portions of the site, which were not available for direct observation due to obstruction by objects or coverings at the time of our investigation. Environmental testing of materials was not part of our scope of work.

There is no warranty expressed or implied by OHE Consultants that this investigation will uncover all potential environmental risks or liabilities associated with the site. We believe, however, that the level of detail carried out in this investigation is appropriate to meet the study objectives in accordance with the scope of work/terms of reference agreed to, between NYX Capital Corp. and OHE. We believe this report to be accurate.

However, we cannot guarantee the completeness or accuracy of information supplied by any third party.

This report has been prepared for the exclusive use of NYX Capital Corp. with respect to the acquisition and development of the Property. Any other parties, who may have an interest in the site must do their own site assessment and interpretation to determine if the site conditions affect them.

The report may be relied upon by NYX Capital Corp. in determining whether to make a mortgage loan secured by the Property. NYX Capital Corp., any assignee or purchaser of the Mortgage and any agency rating securities secured by or representing an interest in the Mortgage shall be entitled to rely on the Report as if the Report was originally commissioned by them (within 1 year of the date of completion). The Report may be referred to in and/or included with materials offering the Mortgage or securities for sale.

Closure:

We trust that the information presented herein meets your current requirements. Should you have any questions or require additional information, please do not hesitate to contact the undersigned at 905-890-9000.

OHE Consultants

Occupational Hygiene & Environment

Prepared by:

Reviewed by:

Mike Grayhurst, P.Eng., Q.P.^{ESA}, EP, PMP
Senior Managing Consultant

Farid (Fred) Atrash, M.H.Sc., CIH, ROH
President

DRAWING

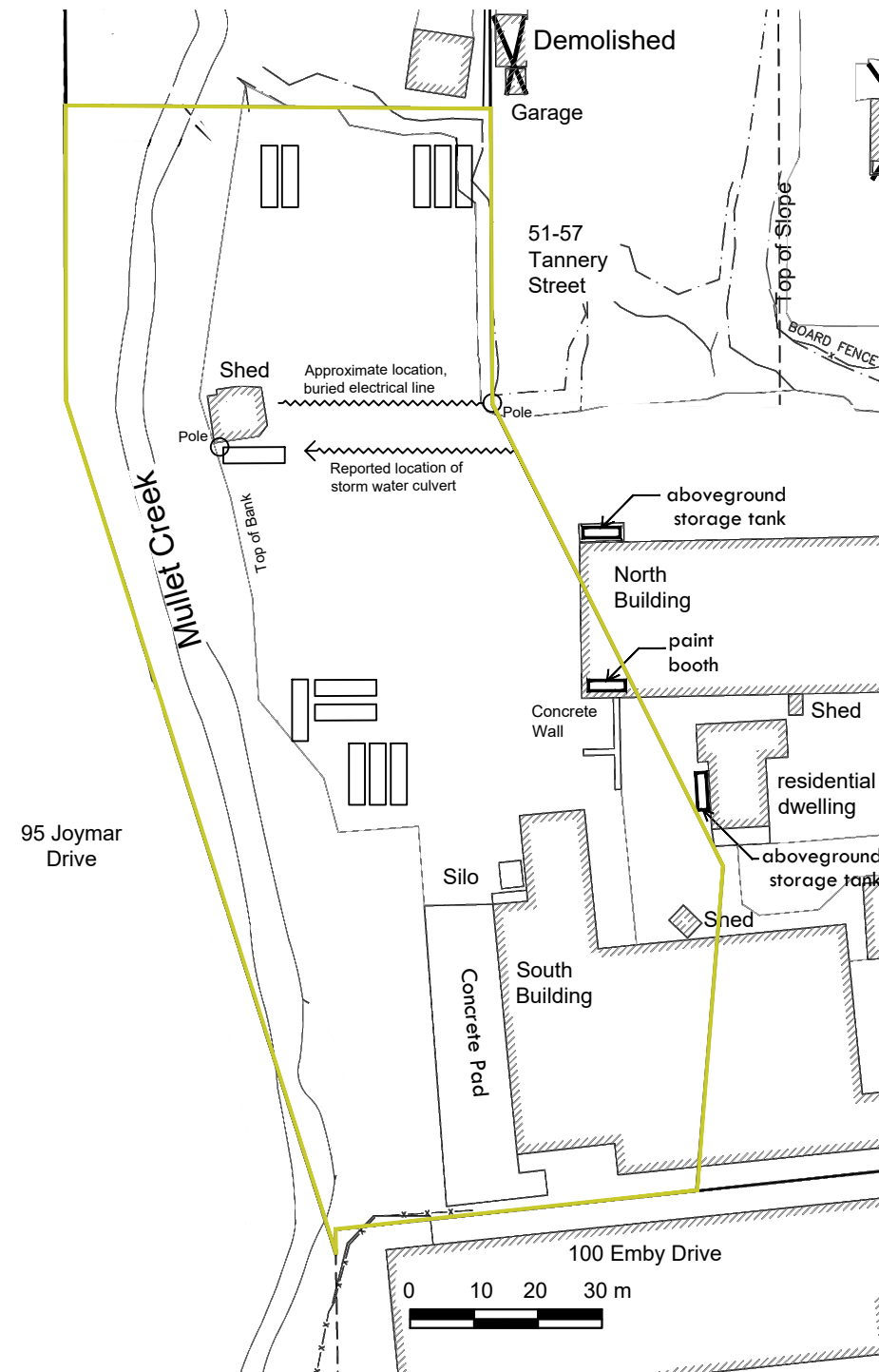

Legend:

- Trailers
- Trailers

Notes:
Locations of property features based upon field measurements

Drawing Title:

Site Plan

Client Address:

NYX Tannery Ltd.
Suite 400 - 1131 Leslie Street
Toronto, ON

Project Location:

PARTs 1 and 2 Reference Plan
43R - 39995
208 Emby Drive
Mississauga, ON

Project No: 29044		1
Date: Aug, 2023	Drawing No:	
Scale: As Shown		
Drawn By: AF		
Approved By: MSG		



ECOLOG ERIS REPORT



DATABASE REPORT

Project Property:	<i>Residential / Commercial Property Residential / Commercial Site Mississauga ON L5M 1H6</i>
Project No:	<i>29044</i>
Report Type:	<i>RSC Report (Urban)</i>
Order No:	<i>23092500655</i>
Requested by:	<i>OHE Consultants</i>
Date Completed:	<i>September 28, 2023</i>

Environmental Risk Information Services

A division of Glacier Media Inc.

1.866.517.5204 | info@erisinfo.com | erisinfo.com

Table of Contents

Table of Contents.....	2
Executive Summary.....	3
Executive Summary: Report Summary.....	4
Executive Summary: Site Report Summary - Project Property.....	7
Executive Summary: Site Report Summary - Surrounding Properties.....	10
Executive Summary: Summary By Data Source.....	47
Map.....	94
Aerial.....	95
Topographic Map.....	96
Detail Report.....	97
Unplottable Summary.....	439
Unplottable Report.....	441
Appendix: Database Descriptions.....	455
Definitions.....	465

Notice: IMPORTANT LIMITATIONS and YOUR LIABILITY

Reliance on information in Report: This report DOES NOT replace a full Phase I Environmental Site Assessment but is solely intended to be used as a database review of environmental records.

License for use of information in Report: No page of this report can be used without this cover page, this notice and the project property identifier. The information in Report(s) may not be modified or re-sold.

Your Liability for misuse: Using this Service and/or its reports in a manner contrary to this Notice or your agreement will be in breach of copyright and contract and ERIS may obtain damages for such mis-use, including damages caused to third parties, and gives ERIS the right to terminate your account, rescind your license to any previous reports and to bar you from future use of the Service.

No warranty of Accuracy or Liability for ERIS: The information contained in this report has been produced by ERIS Information Limited Partnership ("ERIS") using various sources of information, including information provided by Federal and Provincial government departments. The report applies only to the address and up to the date specified on the cover of this report, and any alterations or deviation from this description will require a new report. This report and the data contained herein does not purport to be and does not constitute a guarantee of the accuracy of the information contained herein and does not constitute a legal opinion nor medical advice. Although ERIS has endeavored to present you with information that is accurate, ERIS disclaims, any and all liability for any errors, omissions, or inaccuracies in such information and data, whether attributable to inadvertence, negligence or otherwise, and for any consequences arising therefrom. Liability on the part of ERIS is limited to the monetary value paid for this report.

Trademark and Copyright: You may not use the ERIS trademarks or attribute any work to ERIS other than as outlined above. This Service and Report (s) are protected by copyright owned by ERIS Information Limited Partnership. Copyright in data used in the Service or Report(s) (the "Data") is owned by ERIS or its licensors. The Service, Report(s) and Data may not be copied or reproduced in whole or in any substantial part without prior written consent of ERIS.

Executive Summary

Property Information:

Project Property: *Residential / Commercial Property*
Residential / Commercial Site Mississauga ON L5M 1H6

Project No: 29044

Order Information:

Order No: 23092500655
Date Requested: *September 25, 2023*
Requested by: *OHE Consultants*
Report Type: *RSC Report (Urban)*

Historical/Products:

ERIS Xplorer [*ERIS Xplorer*](#)
Topographic Map *RSC Maps*

Executive Summary: Report Summary

Database	Name	Searched	Project Property	Boundary to 0.30km	Total
AAGR	Abandoned Aggregate Inventory	Y	0	0	0
AGR	Aggregate Inventory	Y	0	0	0
AMIS	Abandoned Mine Information System	Y	0	0	0
ANDR	Anderson's Waste Disposal Sites	Y	0	0	0
AST	Aboveground Storage Tanks	Y	0	0	0
AUWR	Automobile Wrecking & Supplies	Y	2	0	2
BORE	Borehole	Y	0	5	5
CA	Certificates of Approval	Y	0	17	17
CDRY	Dry Cleaning Facilities	Y	0	3	3
CFOT	Commercial Fuel Oil Tanks	Y	0	2	2
CHEM	Chemical Manufacturers and Distributors	Y	0	0	0
CHM	Chemical Register	Y	0	0	0
CNG	Compressed Natural Gas Stations	Y	0	0	0
COAL	Inventory of Coal Gasification Plants and Coal Tar Sites	Y	0	0	0
CONV	Compliance and Convictions	Y	0	0	0
CPU	Certificates of Property Use	Y	0	2	2
DRL	Drill Hole Database	Y	0	0	0
DTNK	Delisted Fuel Tanks	Y	0	13	13
EASR	Environmental Activity and Sector Registry	Y	0	4	4
EBR	Environmental Registry	Y	0	5	5
ECA	Environmental Compliance Approval	Y	0	6	6
EEM	Environmental Effects Monitoring	Y	0	0	0
EHS	ERIS Historical Searches	Y	2	68	70
EIIS	Environmental Issues Inventory System	Y	0	0	0
EMHE	Emergency Management Historical Event	Y	0	0	0
EPAR	Environmental Penalty Annual Report	Y	0	0	0
EXP	List of Expired Fuels Safety Facilities	Y	0	0	0
FCON	Federal Convictions	Y	0	0	0
FCS	Contaminated Sites on Federal Land	Y	0	0	0
FOFT	Fisheries & Oceans Fuel Tanks	Y	0	0	0
FRST	Federal Identification Registry for Storage Tank Systems (FIRSTS)	Y	0	0	0
FST	Fuel Storage Tank	Y	2	4	6
FSTH	Fuel Storage Tank - Historic	Y	2	0	2
GEN	Ontario Regulation 347 Waste Generators Summary	Y	4	182	186
GHG	Greenhouse Gas Emissions from Large Facilities	Y	0	0	0
HINC	TSSA Historic Incidents	Y	0	0	0

Database	Name	Searched	Project Property	Boundary to 0.30km	Total
IAFT	Indian & Northern Affairs Fuel Tanks	Y	0	0	0
INC	Fuel Oil Spills and Leaks	Y	0	5	5
LIMO	Landfill Inventory Management Ontario	Y	0	0	0
MINE	Canadian Mine Locations	Y	0	0	0
MNR	Mineral Occurrences	Y	0	0	0
NATE	National Analysis of Trends in Emergencies System (NATES)	Y	0	0	0
NCPL	Non-Compliance Reports	Y	0	0	0
NDFT	National Defense & Canadian Forces Fuel Tanks	Y	0	0	0
NDSP	National Defense & Canadian Forces Spills	Y	0	0	0
NDWD	National Defence & Canadian Forces Waste Disposal Sites	Y	0	0	0
NEBI	National Energy Board Pipeline Incidents	Y	0	0	0
NEBP	National Energy Board Wells	Y	0	0	0
NEES	National Environmental Emergencies System (NEES)	Y	0	0	0
NPCB	National PCB Inventory	Y	0	4	4
NPR2	National Pollutant Release Inventory 1993-2020	Y	0	0	0
NPRI	National Pollutant Release Inventory - Historic	Y	0	2	2
OGWE	Oil and Gas Wells	Y	0	0	0
OOGW	Ontario Oil and Gas Wells	Y	0	0	0
OPCB	Inventory of PCB Storage Sites	Y	0	0	0
ORD	Orders	Y	0	0	0
PAP	Canadian Pulp and Paper	Y	0	0	0
PCFT	Parks Canada Fuel Storage Tanks	Y	0	0	0
PES	Pesticide Register	Y	0	17	17
PFCH	NPRI Reporters - PFAS Substances	Y	0	0	0
PFHA	Potential PFAS Handlers from NPRI	Y	0	0	0
PINC	Pipeline Incidents	Y	0	5	5
PRT	Private and Retail Fuel Storage Tanks	Y	1	2	3
PTTW	Permit to Take Water	Y	0	0	0
REC	Ontario Regulation 347 Waste Receivers Summary	Y	0	0	0
RSC	Record of Site Condition	Y	0	8	8
RST	Retail Fuel Storage Tanks	Y	0	0	0
SCT	Scott's Manufacturing Directory	Y	4	31	35
SPL	Ontario Spills	Y	0	21	21
SRDS	Wastewater Discharger Registration Database	Y	0	0	0
TANK	Anderson's Storage Tanks	Y	0	0	0
TCFT	Transport Canada Fuel Storage Tanks	Y	0	0	0
VAR	Variances for Abandonment of Underground Storage Tanks	Y	0	0	0
WDS	Waste Disposal Sites - MOE CA Inventory	Y	0	1	1
WDSH	Waste Disposal Sites - MOE 1991 Historical Approval Inventory	Y	0	0	0
WWIS	Water Well Information System	Y	9	61	70

<i>Database</i>	<i>Name</i>	<i>Searched</i>	<i>Project Property</i>	<i>Boundary to 0.30km</i>	<i>Total</i>
		Total:	26	468	494

Executive Summary: Site Report Summary - Project Property

Map Key	DB	Company/Site Name	Address	Dir/Dist (m)	Elev diff (m)	Page Number
<u>1</u>	EHS		208 Emby Drive and 51 and 57 Tannery Street Mississauga ON L5M 1H6	S/0.0	-0.02	<u>97</u>
<u>2</u>	EHS		51, 57 Tannery Street And 208 Emby Drive Mississauga ON	ENE/0.0	0.51	<u>97</u>
<u>3</u>	PRT	CREDIT VALLEY TRENCHING AND EXCAVATING LTD	208 EMBY DR STREETSVILLE MISSISSAUGA ON L5M 1H6	N/0.0	0.88	<u>97</u>
<u>3</u>	SCT	SUPERIOR VAULT CO LTD	208 EMBY DR UNIT 1 MISSISSAUGA ON L5M 1H6	N/0.0	0.88	<u>97</u>
<u>3</u>	SCT	SUPERIOR VAULT CO LTD	208 EMBY ST UNIT 1 MISSISSAUGA ON L5M 1H6	N/0.0	0.88	<u>98</u>
<u>3</u>	SCT	Superior Vault Co. Ltd.	208 Emby Dr Unit 1 Mississauga ON L5M 1H6	N/0.0	0.88	<u>98</u>
<u>3</u>	SCT	4 Most Chemical Co. Ltd.	208 Emby Dr Mississauga ON L5M 1H6	N/0.0	0.88	<u>98</u>
<u>3</u>	GEN	NO DIP FURNITURE STRIPPING LTD.	208 EMBY DR. UNIT 3 STREETSVILLE ON L5M 1H6	N/0.0	0.88	<u>98</u>

Map Key	DB	Company/Site Name	Address	Dir/Dist (m)	Elev diff (m)	Page Number
<u>3</u>	GEN	NO DIP FURNITURE STRIPPING LTD. 28-644	208 EMBY DR. UNIT 3 STREETSVILLE ON L5M 1H6	N/0.0	0.88	<u>99</u>
<u>3</u>	GEN	NO DIP FURNITURE STRIPPING LTD.	208 EMBY DRIVE, UNIT 3 STREETSVILLE ON L5M 1H6	N/0.0	0.88	<u>99</u>
<u>3</u>	AUWR	STREETSVILLE BUSH AUTO WRECKERS & PARTS INC	208 EMBY DR MISSISSAUGA ON L5M 1H6	N/0.0	0.88	<u>99</u>
<u>3</u>	FSTH	CREDIT VALLEY TRENCHING AND EXCAVATING LTD	208 EMBY DR STREETSVILLE MISSISSAUGA ON L5M 1H6	N/0.0	0.88	<u>100</u>
<u>3</u>	FSTH	CREDIT VALLEY TRENCHING AND EXCAVATING LTD	208 EMBY DR STREETSVILLE MISSISSAUGA ON L5M 1H6	N/0.0	0.88	<u>100</u>
<u>3</u>	FST	CREDIT VALLEY TRENCHING AND EXCAVATING LTD	208 EMBY DR STREETSVILLE MISSISSAUGA L5M 1H6 ON CA ON	N/0.0	0.88	<u>100</u>
<u>3</u>	FST	CREDIT VALLEY TRENCHING AND EXCAVATING LTD	208 EMBY DR STREETSVILLE MISSISSAUGA L5M 1H6 ON CA ON	N/0.0	0.88	<u>101</u>
<u>3</u>	AUWR	STREETSVILLE BUSH WRECKERS	208 EMBY DR STREETSVILLE ON L5M1H6	N/0.0	0.88	<u>101</u>
<u>4</u>	WWIS		51 TANNERY STREET Mississauga ON Well ID: 7217447	NNW/0.0	1.81	<u>102</u>
<u>5</u>	WWIS		51 TANNERY STREET Mississauga ON	N/0.0	1.81	<u>105</u>

Map Key	DB	Company/Site Name	Address	Dir/Dist (m)	Elev diff (m)	Page Number
			Well ID: 7217448			
6	WWIS		51 TANNERY STREET Mississauga ON	NW/0.0	1.86	108
			Well ID: 7217446			
7	WWIS		ON	E/0.0	1.08	112
			Well ID: 7284560			
8	WWIS		208 EMBY DRIVE MISSISSAUGA ON	ESE/0.0	-0.32	113
			Well ID: 7311919			
9	WWIS		208 EMBY DR. MISSISSAUGA ON	ESE/0.0	0.14	116
			Well ID: 7322901			
10	GEN	2003990 Ontario Inc.	51 Tannery Street Mississauga ON L5M 1V3	NNW/0.0	2.75	119
11	WWIS		ON	ESE/0.0	0.41	120
			Well ID: 7325307			
12	WWIS		ON	WNW/0.0	1.63	121
			Well ID: 7311674			
13	WWIS		51 TANNERY STREET Mississauga ON	NNW/0.0	3.14	122
			Well ID: 7217445			

Executive Summary: Site Report Summary - Surrounding Properties

Map Key	DB	Company/Site Name	Address	Dir/Dist (m)	Elev Diff (m)	Page Number
14	EHS		51-57 Tannery Street Mississauga ON L5M 1V3	WNW/4.2	2.13	125
14	EHS		51-57 Tannery Street Mississauga ON L5M 1V3	WNW/4.2	2.13	125
15	CA	275057 Ontario Limited	Tannery Street and Rutledge Road Mississauga ON	NW/6.1	3.08	126
15	ECA	275057 Ontario Limited	Tannery Street and Rutledge Road Mississauga ON L4L 1T3	NW/6.1	3.08	126
16	WWIS		ON Well ID: 7325288	SSW/9.7	-4.15	126
17	PES	CEDAR GROUNDS MAINTENANCE	95 JOYMAR DRIVE, UNIT 2 MISSISSAUGA ON L5M 3S8	WSW/11.8	-3.75	127
17	PES	CLINTAR GROUNDSKEEPING	95 JOYMAR DRIVE MISSISSAUGA ON L5M 3S8	WSW/11.8	-3.75	128
17	SCT	MAJOR LEAGUE GRAPHICS INC.	95 JOYMAR DR UNIT 7 MISSISSAUGA ON L5M 3S8	WSW/11.8	-3.75	128
17	SCT	Stampall Washer Ltd.	95 Joymar Dr Unit 4-5 Mississauga ON L5M 3S8	WSW/11.8	-3.75	128
17	PES	CEDAR GROUNDS MAINTENANCE	95 JOYMAR DR UNIT 2 MISSISSAUGA ON L5M 3S8	WSW/11.8	-3.75	129
17	GEN	AL POWER LINES 02-721	95 JOYMAR DRIVE, UNIT #8 MISSISSAUGA ON L5M 3S8	WSW/11.8	-3.75	129
17	GEN	STAMPALL WASHER LTD.	95 JOYMAR DRIVE, UNIT 4 & 5 MISSISSAUGA ON L5M 3S8	WSW/11.8	-3.75	130

Map Key	DB	Company/Site Name	Address	Dir/Dist (m)	Elev Diff (m)	Page Number
17	GEN	AL POWER LINES	95 JOYMAR DRIVE, UNIT 8 MISSISSAUGA ON L5M 3S8	WSW/11.8	-3.75	130
17	GEN	Turf Lawn Care & Maintenance Inc.	95 Joymar unit #7 Mississauga ON L5M 3S8	WSW/11.8	-3.75	130
17	GEN	TPL Construction Ltd.	95 Joymar Drive,Unit 8 Mississauga ON L5M 3S8	WSW/11.8	-3.75	131
17	SCT	Cedar Grounds Maintenance Inc.	95 Joymar Dr Unit 2 Mississauga ON L5M 3S8	WSW/11.8	-3.75	131
17	GEN	STAMPALL WASHER LTD.	95 JOYMAR DRIVE, UNIT 4 & 5 MISSISSAUGA ON L5M 3S8	WSW/11.8	-3.75	131
17	GEN	Turf Lawn Care & Maintenance Inc.	95 Joymar unit #7 Mississauga ON L5M 3S8	WSW/11.8	-3.75	132
17	GEN	Turf Lawn Care & Maintenance Inc.	95 Joymar unit #7 Mississauga ON L5M 3S8	WSW/11.8	-3.75	132
17	GEN	TPL Construction Ltd.	95 Joymar Drive,Unit 8 Mississauga ON L5M 3S8	WSW/11.8	-3.75	133
17	GEN	Turf Lawn Care & Maintenance Inc.	95 Joymar unit #7 Mississauga ON L5M 3S8	WSW/11.8	-3.75	133
17	GEN	Turf Lawn Care & Maintenance Inc.	95 Joymar unit #7 Mississauga ON L5M 3S8	WSW/11.8	-3.75	133
17	GEN	TPL Construction Ltd.	95 Joymar Drive,Unit 8 Mississauga ON L5M 3S8	WSW/11.8	-3.75	134
17	GEN	STAMPALL WASHER LTD.	95 JOYMAR DRIVE, UNIT 4 & 5 MISSISSAUGA ON	WSW/11.8	-3.75	134
17	GEN	TPL Construction Ltd.	95 Joymar Drive,Unit 8 Mississauga ON	WSW/11.8	-3.75	134

Map Key	DB	Company/Site Name	Address	Dir/Dist (m)	Elev Diff (m)	Page Number
<u>17</u>	GEN	Turf Lawn Care & Maintenance Inc.	95 Joymar unit #7 Mississauga ON	WSW/11.8	-3.75	<u>135</u>
<u>17</u>	GEN	TPL Construction Ltd.	95 Joymar Drive,Unit 8 Mississauga ON L5M 3S8	WSW/11.8	-3.75	<u>135</u>
<u>17</u>	GEN	Turf Lawn Care & Maintenance Inc.	95 Joymar unit #7 Mississauga ON L5M 3S8	WSW/11.8	-3.75	<u>135</u>
<u>17</u>	GEN	Turf Lawn Care & Maintenance Inc.	95 Joymar unit #7 Mississauga ON L5M 3S8	WSW/11.8	-3.75	<u>136</u>
<u>17</u>	GEN	STAMPALL WASHER LTD.	95 JOYMAR DRIVE, UNIT 4 & 5 MISSISSAUGA ON L5M 3S8	WSW/11.8	-3.75	<u>136</u>
<u>17</u>	GEN	TPL Construction Ltd.	95 Joymar Drive,Unit 8 Mississauga ON L5M 3S8	WSW/11.8	-3.75	<u>136</u>
<u>17</u>	GEN	Turf Lawn Care & Maintenance Inc.	95 Joymar unit #7 Mississauga ON L5M 3S8	WSW/11.8	-3.75	<u>137</u>
<u>17</u>	GEN	STAMPALL WASHER LTD.	95 JOYMAR DRIVE, UNIT 4 & 5 MISSISSAUGA ON L5M 3S8	WSW/11.8	-3.75	<u>137</u>
<u>17</u>	GEN	TPL Construction Ltd.	95 Joymar Drive,Unit 8 Mississauga ON L5M 3S8	WSW/11.8	-3.75	<u>138</u>
<u>17</u>	GEN	Turf Lawn Care & Maintenance Inc.	95 Joymar unit #4/5/6 Mississauga ON L5M 3S8	WSW/11.8	-3.75	<u>138</u>
<u>17</u>	GEN	TPL Construction Ltd.	95 Joymar Drive,Unit 8 Mississauga ON L5M 3S8	WSW/11.8	-3.75	<u>138</u>
<u>17</u>	GEN	Cedar Grounds Maintenance	95 Joymar Drive Unit 2 Mississauga ON L5M 3S8	WSW/11.8	-3.75	<u>139</u>
<u>17</u>	PES	CEDAR GROUNDS MAINTENANCE	95 JOYMAR DR UNIT 2 MISSISSAUGA ON L5M3S8	WSW/11.8	-3.75	<u>139</u>

Map Key	DB	Company/Site Name	Address	Dir/Dist (m)	Elev Diff (m)	Page Number
17	PES	TURF LAWN CARE & MAINTENANCE INC	95 JOYMAR DR, UNIT 7 MISSISSAUGA ON L5MJ58	WSW/11.8	-3.75	139
17	PES	CEDAR GROUNDS MAINTENANCE	95 JOYMAR DR UNIT 2 MISSISSAUGA ON L5M3S8	WSW/11.8	-3.75	140
17	GEN	Cedar Grounds Maintenance	95 Joymar Drive Unit 2 Mississauga ON L5M 3S8	WSW/11.8	-3.75	140
17	GEN	TPP Utilities Inc TPP Utilities Inc	95 Joymar Drive unit 8 Mississauga ON L5M 3S8	WSW/11.8	-3.75	140
17	GEN	Cedar Grounds Maintenance	95 Joymar Drive Unit 2 Mississauga ON L5M 3S8	WSW/11.8	-3.75	141
17	GEN	TPP Utilities Inc TPP Utilities Inc	95 Joymar Drive unit 8 Mississauga ON L5M 3S8	WSW/11.8	-3.75	141
17	GEN	TPP Utilities Inc TPP Utilities Inc	95 Joymar Drive unit 8 Mississauga ON L5M 3S8	WSW/11.8	-3.75	142
17	GEN	Cedar Grounds Maintenance	95 Joymar Drive Unit 2 Mississauga ON L5M 3S8	WSW/11.8	-3.75	142
18	EHS		100 Emby Drive Mississauga ON L5M 1H6	SE/30.6	-1.48	142
18	PES	DETAILED LANDSCAPE SERVICES INC O/A SHADES OF GREEN	100 EMBY DR, UNIT F MISSISSAUGA ON L5M1H6	SE/30.6	-1.48	142
18	SCT	Mississauga Engines Inc.	100 Emby Dr Unit A Mississauga ON L5M 1H6	SE/30.6	-1.48	143
18	SCT	Mississauga Engines Inc.	A-100 Emby Dr Mississauga ON L5M 1H6	SE/30.6	-1.48	143
18	GEN	Mississauga Engines Inc	100 Emby Drive Unit A Mississauga ON	SE/30.6	-1.48	144

Map Key	DB	Company/Site Name	Address	Dir/Dist (m)	Elev Diff (m)	Page Number
<u>18</u>	EHS		100 Emby Dr Mississauga ON L5M1H6	SE/30.6	-1.48	<u>144</u>
<u>18</u>	GEN	2181415 Ontario Inc	100 Emby Dr Unit D Mississauga ON L5M 1H6	SE/30.6	-1.48	<u>144</u>
<u>18</u>	PES	DETAILED LANDSCAPE SERVICES INC O/A SHADES OF GREEN	100 EMBY DR, UNIT F MISSISSAUGA ON L5M1H6	SE/30.6	-1.48	<u>145</u>
<u>18</u>	GEN	2181415 Ontario Inc	100 Emby Dr Unit D Mississauga ON L5M 1H6	SE/30.6	-1.48	<u>145</u>
<u>18</u>	EASR	ROADRUNNER BINS INC.	100 EMBY DR MISSISSAUGA ON L5M 1H6	SE/30.6	-1.48	<u>145</u>
<u>19</u>	RSC		0 Bellvue St Known as 52 Tannery St. Mississauga ON	NW/33.3	3.14	<u>146</u>
<u>19</u>	WDS		52 TANNERY STREET, MISSISSAUGA MISSISSAUGA, CITY OF ON	NW/33.3	3.14	<u>146</u>
<u>19</u>	GEN	275057 ONTARIO LIMITED	52 TANNERY COURT MISSISSAUGA ON L5M 1V4	NW/33.3	3.14	<u>147</u>
<u>19</u>	GEN	275057 ONTARIO LIMITED 43- 363	PT. LOT 4 CONC 5, WHS MISSISSAUGA 52 TANNERY COURT STREETSVILLE ON L5M 1V4	NW/33.3	3.14	<u>147</u>
<u>19</u>	EHS		52 Tannery Street Mississauga ON	NW/33.3	3.14	<u>148</u>
<u>19</u>	EBR	Kings Mill Development Inc.	52 Tannery Street MISSISSAUGA ON	NW/33.3	3.14	<u>148</u>
<u>19</u>	CPU	Kings Mill Development Inc.	52 Tannery Street MISSISSAUGA ON	NW/33.3	3.14	<u>148</u>

Map Key	DB	Company/Site Name	Address	Dir/Dist (m)	Elev Diff (m)	Page Number
<u>19</u>	CPU	Kings Mill Development Inc.	52 Tannery Street, 60 Tannery Street and 0 Bellvue Street CITY OF MISSISSAUGA ON	NW/33.3	3.14	<u>149</u>
<u>20</u>	WWIS		ON Well ID: 7294563	SE/34.5	-1.24	<u>149</u>
<u>21</u>	WWIS		136 QUEEN STREET SOUTH ON Well ID: 7174624	NNW/36.0	3.14	<u>150</u>
<u>22</u>	WWIS		136 QUEEN STREET SOUTH ON Well ID: 7174622	NNW/39.9	3.14	<u>153</u>
<u>23</u>	RSC	Kings Mill Development Inc.	60 TANNERY STREET, MISSISSAUGA, ONTARIO L5M 1V3 Mississauga ON	WNW/41.0	0.98	<u>156</u>
<u>24</u>	EHS		Queen St, Erin Mills Parkways, Mississauga Mississauga ON L5N	N/48.8	3.14	<u>157</u>
<u>24</u>	EHS		Queen St, Erin Mills Parkways, Mississauga Mississauga ON L5N	N/48.8	3.14	<u>157</u>
<u>25</u>	EHS		66 and 66 Thomas Street, 95 Joymar Drive and 65 Tannery Street Mississauga ON L5M 1Y6	SSW/52.2	-4.93	<u>158</u>
<u>25</u>	EHS		66 and 66 Thomas Street, 95 Joymar Drive and 65 Tannery Street Mississauga ON L5M 1Y6	SSW/52.2	-4.93	<u>158</u>
<u>26</u>	WWIS		136 QUEEN STREET SOUTH ON Well ID: 7174623	NW/54.2	3.14	<u>158</u>
<u>27</u>	EHS		34 Pearl Street Mississauga ON L5M 1X2	ENE/57.5	3.14	<u>161</u>
<u>27</u>	EHS		34 Pearl Street Mississauga ON L5M 1X2	ENE/57.5	3.14	<u>161</u>
<u>28</u>	WWIS		65 TANNERY ST MISSISSAUGA ON	WSW/58.0	-3.82	<u>161</u>

Map Key	DB	Company/Site Name	Address	Dir/Dist (m)	Elev Diff (m)	Page Number
			Well ID: 4909697			
29	SCT	PLASTIC COMPONENTS (1987)	44 THOMAS ST MISSISSAUGA ON L5M 1Y7	ESE/60.1	-0.72	165
29	SCT	PLASTIC COMPONENTS (1987) (DIV	44 THOMAS ST MISSISSAUGA ON L5M 1Y7	ESE/60.1	-0.72	165
29	SCT	Plastic Components (1987) - Div. of Carousel Plastics Ltd.	44 Thomas St Mississauga ON L5M 1Y7	ESE/60.1	-0.72	165
29	GEN	PLASTIC COMPONENTS (1987) DIV.OF	CAROUSEL PLASTICS LTD. 44 THOMAS ST. MISSISSAUGA ON L5M 1Y7	ESE/60.1	-0.72	165
29	GEN	PLASTIC COMPONENTS (1987) DIV.OF 30-630	CAROUSEL PLASTICS LTD. 44 THOMAS ST. MISSISSAUGA ON L5M 1Y7	ESE/60.1	-0.72	166
29	GEN	PLASTIC COMPONENTS (1987)	44 THOMAS STREET MISSISSAUGA ON L5M 1Y7	ESE/60.1	-0.72	166
30	EHS		29 Tannery Street Mississauga ON L5M 1V1	NNE/60.1	3.14	166
30	GEN	St. Hillaire Dentistry Professional Corporation	100-29 tannery street Mississauga ON L5M 1V1	NNE/60.1	3.14	166
30	GEN	St. Hillaire Dentistry Professional Corporation	100-29 tannery street Mississauga ON L5M 1V1	NNE/60.1	3.14	167
30	GEN	St. Hillaire Dentistry Professional Corporation	100-29 tannery street Mississauga ON L5M 1V1	NNE/60.1	3.14	167
30	GEN	St. Hillaire Dentistry Professional Corporation	100-29 Tannery street Mississauga ON L5M 1V1	NNE/60.1	3.14	168
30	GEN	St. Hillaire Dentistry Professional Corporation	100-29 Tannery street Mississauga ON L5M 1V1	NNE/60.1	3.14	168

Map Key	DB	Company/Site Name	Address	Dir/Dist (m)	Elev Diff (m)	Page Number
<u>30</u>	GEN	St. Hillaire Dentistry Professional Corporation	100-29 Tannery street Mississauga ON L5M 1V1	NNE/60.1	3.14	<u>168</u>
<u>31</u>	EHS		44 and 56 Thomas St, and 100 Emby Drive Mississauga ON	SE/61.0	-1.40	<u>169</u>
<u>32</u>	EHS		225 Broadway Street Mississauga ON L5M 1J1	E/63.0	3.14	<u>169</u>
<u>33</u>	ECA	215 Broadway Holdings Inc.	215 Broadway St Lot 4, Concession 5 WHS Mississauga ON L6C 1T5	E/68.3	3.14	<u>169</u>
<u>33</u>	EHS		215 Broadway Street Mississauga ON	E/68.3	3.14	<u>169</u>
<u>34</u>	WWIS		64 THOMAS ST MISSISSAUGA ON Well ID: 7302257	SSE/72.4	-5.11	<u>170</u>
<u>35</u>	EHS		225 Broadway Street Mississauga ON L5M 1J1	E/75.3	3.14	<u>173</u>
<u>35</u>	EHS		225 Broadway Street Mississauga ON L5M 1J1	E/75.3	3.14	<u>173</u>
<u>36</u>	SPL	Kings Mill Development Inc.	180 Rutledge Rd Woodbridge Vaughan ON NA	WNW/77.2	1.80	<u>173</u>
<u>36</u>	GEN	GFL Infrastructure Group Demolition	180 Rutledge Road Mississauga ON L5M 1C1	WNW/77.2	1.80	<u>174</u>
<u>37</u>	EHS		181 Rutledge Road Mississauga ON L5M 1G1	WNW/77.3	1.80	<u>174</u>
<u>37</u>	EHS		181 Rutledge Road Mississauga ON L5M 1G1	WNW/77.3	1.80	<u>175</u>
<u>38</u>	PINC	PIPELINE HIT - 2"	25 TANNERY STREET,,MISSISSAUGA, ON,L5M 1V1,CA ON	NE/87.5	3.14	<u>175</u>

Map Key	DB	Company/Site Name	Address	Dir/Dist (m)	Elev Diff (m)	Page Number
<u>39</u>	SPL		56 Thomas Street Mississauga ON L5M 1Y7	SE/88.0	-2.48	<u>175</u>
<u>40</u>	EHS		38 Thomas Street Mississauga ON L5M 5H5	ESE/88.7	1.91	<u>176</u>
<u>41</u>	GEN	MID-ONTARIO EXPRESS LTD.	66 THOMAS ST. MISSISSAUGA ON L5M 2P3	SSW/88.9	-4.14	<u>176</u>
<u>41</u>	EASR	TRINITY AUTO SERVICE INC	66 Thomas Mississauga ON	SSW/88.9	-4.14	<u>176</u>
<u>41</u>	EASR	TRINITY AUTO SERVICE INC	66 Thomas ST Mississauga ON L5M 2P3	SSW/88.9	-4.14	<u>177</u>
<u>41</u>	EASR	COR-TAR INDUSTRIES LIMITED	66 THOMAS ST MISSISSAUGA ON L5M 2P3	SSW/88.9	-4.14	<u>177</u>
<u>41</u>	EHS		66 Thomas Street Mississauga ON L5M 2P3	SSW/88.9	-4.14	<u>177</u>
<u>41</u>	WWIS		66 THOMAS ST lot 4 con 5 Mississauga ON Well ID: 7314274	SSW/88.9	-4.14	<u>178</u>
<u>42</u>	EHS		175 Rutledge Road Mississauga ON L5M 1G1	NW/92.2	3.14	<u>180</u>
<u>43</u>	PRT	S & V MOTORS	64 THOMAS ST MISSISSAUGA ON L5M 1Y7	SSE/94.1	-5.89	<u>180</u>
<u>43</u>	EHS		64 Thomas Street Mississauga ON	SSE/94.1	-5.89	<u>181</u>
<u>43</u>	GEN	D&D PAINTERS LIMTIED	64 THOMAS STREET STREETSVILLE ON L5M 1Y7	SSE/94.1	-5.89	<u>181</u>
<u>43</u>	GEN	D&D PAINTERS LIMTIED	64 THOMAS STREET STREETSVILLE ON L5M 1Y7	SSE/94.1	-5.89	<u>181</u>

Map Key	DB	Company/Site Name	Address	Dir/Dist (m)	Elev Diff (m)	Page Number
43	GEN	D&D PAINTERS LIMTIED	64 THOMAS STREET STREETSVILLE ON L5M 1Y7	SSE/94.1	-5.89	182
43	GEN	D&D PAINTERS LIMTIED	64 THOMAS STREET STREETSVILLE ON	SSE/94.1	-5.89	182
43	GEN	D&D PAINTERS LIMTIED	64 THOMAS STREET STREETSVILLE ON L5M 2P3	SSE/94.1	-5.89	182
43	EHS		64 Thomas St Mississauga ON L5M1Y7	SSE/94.1	-5.89	183
44	WWIS		64 THOMAS ST MISSISSAUGA ON Well ID: 7302258	SSE/97.2	-5.42	183
45	EHS		Vic Condo Phase I Mississauga ON L5M	WNW/98.6	1.92	186
45	EHS		Vic Condo Phase I Mississauga ON L5M	WNW/98.6	1.92	186
46	CA	TORNAT CONSTRUCTION CORP.	30 TANNERY ST., STREETSVILLE MISSISSAUGA CITY ON L5M 6B7	NNE/105.9	2.80	186
47	EHS		30 Thomas Street Mississauga Mississauga ON L5M 1Y5	E/106.4	3.11	186
47	EHS		30 Thomas Street Mississauga Mississauga ON L5M 1Y5	E/106.4	3.11	187
48	WWIS		ON Well ID: 4902143	NW/109.6	3.14	187
49	SPL		Joymar Drive & Tannery Rd (at intersection) Mississauga ON	WSW/110.1	-1.58	190
49	SPL	The Regional Municipality of Peel	Corner of Joymar and Tannery Street Mississauga ON	WSW/110.1	-1.58	191

Map Key	DB	Company/Site Name	Address	Dir/Dist (m)	Elev Diff (m)	Page Number
<u>50</u>	CA	R.M. OF PEEL	EMBY DR./THOMAS ST. MISSISSAUGA CITY ON	ESE/110.9	0.64	<u>191</u>
<u>50</u>	CA	R.M. OF PEEL	EMBY DR./THOMAS ST. MISSISSAUGA CITY ON	ESE/110.9	0.64	<u>192</u>
<u>51</u>	SPL	MISSISSAUGA HYDRO	22 PEARL STREET TRANSFORMER MISSISSAUGA CITY ON L5M 1X2	NE/118.0	3.14	<u>192</u>
<u>51</u>	NPCB	BELL CANADA	22 PEARL STREET STREETSVILLE ON L5M 1X2	NE/118.0	3.14	<u>193</u>
<u>51</u>	CA		22 Pearl Street Mississauga ON L5M 1X2	NE/118.0	3.14	<u>193</u>
<u>51</u>	DTNK	Bell Canada	Pearl St 22, Mississauga (Streetsville) ON MISSISSAUGA ON L5M 1X2	NE/118.0	3.14	<u>193</u>
<u>51</u>	NPCB	BELL CANADA	22 PEARL ST STREETSVILLE ON L5M 1X2	NE/118.0	3.14	<u>194</u>
<u>51</u>	CA	Bell Canada	22 Pearl Street Mississauga ON L5M 1X2	NE/118.0	3.14	<u>194</u>
<u>51</u>	CFOT	BELL CANADA	22 PEARL STREET STREETSVILLE MISSISSAUGA L5M 1X2 ON CA ON	NE/118.0	3.14	<u>194</u>
<u>51</u>	ECA	Bell Canada	22 Pearl Street Mississauga ON H2Z 1S3	NE/118.0	3.14	<u>195</u>
<u>51</u>	ECA	Nexacor Realty Management Inc.	22 Pearl Street Mississauga ON M5J 1V6	NE/118.0	3.14	<u>195</u>
<u>51</u>	CFOT	BELL CANADA	22 PEARL ST MISSISSAUGA L5M 1X2 ON CA ON	NE/118.0	3.14	<u>195</u>
<u>51</u>	DTNK	BELL CANADA	22 PEARL STREET STREETSVILLE MISSISSAUGA L5M 1X2 ON CA ON	NE/118.0	3.14	<u>196</u>

Map Key	DB	Company/Site Name	Address	Dir/Dist (m)	Elev Diff (m)	Page Number
<u>51</u>	DTNK	BELL CANADA	22 PEARL ST MISSISSAUGA L5M 1X2 ON CA ON	NE/118.0	3.14	<u>196</u>
<u>52</u>	CA	R.M. OF PEEL	PEARL ST/BROADWAY ST/QUEEN ST. MISSISSAUGA CITY ON	ENE/118.0	3.14	<u>197</u>
<u>52</u>	CA	R.M. OF PEEL	PEARL ST/BROADWAY ST/QUEEN ST. MISSISSAUGA CITY ON	ENE/118.0	3.14	<u>197</u>
<u>53</u>	EHS		15 Pearl St Mississauga ON L5M 1X1	ENE/119.0	3.14	<u>198</u>
<u>53</u>	EHS		15 Pearl St Mississauga ON L5M 1X1	ENE/119.0	3.14	<u>198</u>
<u>54</u>	SPL		Mullet Creek at Thomas Street<UNOFFICIAL> Mississauga ON	SE/119.4	-4.87	<u>198</u>
<u>55</u>	SCT	STREETSVILLE DISTRIBUTION	169 CRUMBIE ST UNIT 6 MISSISSAUGA ON L5M 1H7	NNW/121.3	2.49	<u>199</u>
<u>55</u>	GEN	HALTON MISSISSAUGA AMBULANCE SERVICE	169 CRUMBIE STREET, STATION 4 MISSISSAUGA ON L5M 1H7	NNW/121.3	2.49	<u>199</u>
<u>55</u>	GEN	THE DISTRICT OF HALTON MISSISSAUGA AMBULANCE SERVI	169 CRUMBIE STREET, STATION 4 MISSISSAUGA ON L5M 1H7	NNW/121.3	2.49	<u>199</u>
<u>56</u>	WWIS		80 THOMAS ST. MISSISSAUGA ON Well ID: 7263880	SSW/126.1	-2.66	<u>200</u>
<u>57</u>	WWIS		ON Well ID: 7218669	WSW/128.0	-0.61	<u>203</u>
<u>58</u>	WWIS		ON Well ID: 7352687	SSW/134.2	-2.37	<u>204</u>

Map Key	DB	Company/Site Name	Address	Dir/Dist (m)	Elev Diff (m)	Page Number
59	WWIS		ON Well ID: 7239357	SSW/137.5	-2.08	205
60	SPL	Enbridge Gas Distribution Inc.	31 Thomas St Mississauga ON	E/139.8	2.35	206
60	PINC	TSSA INCIDENTS	31 THOMAS ST.,MISSISSAUGA,ON,L5M 1Y6,CA ON	E/139.8	2.35	207
61	WWIS		80 THOMAS ST. MISSISSAUGA ON Well ID: 7263882	SSW/142.2	-2.76	207
62	SCT	bodyFood	35 Thomas St Mississauga ON L5M 1Y6	ESE/142.7	2.13	210
62	GEN	Kerhoulas Dental	35 Thomas Street Mississauga ON L5M 1Y6	ESE/142.7	2.13	211
62	GEN	Kerhoulas Dental	35 Thomas Street Mississauga ON L5M 1Y6	ESE/142.7	2.13	211
62	GEN	Kerhoulas Dental	35 Thomas Street Mississauga ON L5M 1Y6	ESE/142.7	2.13	211
62	GEN	Kerhoulas Dental	35 Thomas Street Mississauga ON L5M 1Y6	ESE/142.7	2.13	212
62	GEN	Kerhoulas Dental	35 Thomas Street Mississauga ON L5M 1Y6	ESE/142.7	2.13	212
62	GEN	Kerhoulas Dental	35 Thomas Street Mississauga ON L5M 1Y6	ESE/142.7	2.13	212
63	CA	GREATER TORONTO TRANSIT AUTHORITY	45 THOMAS ST.,STREETSVILLE STA MISSISSAUGA CITY ON L5M 1Y6	SE/142.8	-2.27	213
63	GEN	GO TRANSIT	45 THOMAS STREET MISSISSAUGA ON L5M 1Y6	SE/142.8	-2.27	213

Map Key	DB	Company/Site Name	Address	Dir/Dist (m)	Elev Diff (m)	Page Number
<u>63</u>	EHS		45 Thomas Street Mississauga (Streetsville) ON L5M 1Y6	SE/142.8	-2.27	<u>213</u>
<u>63</u>	CA	Greater Toronto Transit Authority	45 Thomas Street Mississauga ON	SE/142.8	-2.27	<u>214</u>
<u>63</u>	GEN	GO TRANSIT	45 THOMAS STREET MISSISSAUGA ON	SE/142.8	-2.27	<u>214</u>
<u>63</u>	GEN	GO TRANSIT	45 THOMAS STREET MISSISSAUGA ON	SE/142.8	-2.27	<u>214</u>
<u>63</u>	GEN	GO TRANSIT	45 THOMAS STREET MISSISSAUGA ON	SE/142.8	-2.27	<u>215</u>
<u>63</u>	GEN	GO TRANSIT	45 THOMAS STREET MISSISSAUGA ON L5M 1Y6	SE/142.8	-2.27	<u>215</u>
<u>63</u>	GEN	GO TRANSIT	45 THOMAS STREET MISSISSAUGA ON	SE/142.8	-2.27	<u>215</u>
<u>63</u>	GEN	Metrolinx	45 Thomas Street Mississauga ON L5M 1Y6	SE/142.8	-2.27	<u>216</u>
<u>63</u>	GEN	Metrolinx	45 Thomas Street Mississauga ON L5M 1Y6	SE/142.8	-2.27	<u>216</u>
<u>63</u>	GEN	GO TRANSIT	45 THOMAS STREET MISSISSAUGA ON L5M 1Y6	SE/142.8	-2.27	<u>216</u>
<u>63</u>	GEN	Metrolinx	45 Thomas Street Mississauga ON L5M 1Y6	SE/142.8	-2.27	<u>217</u>
<u>64</u>	WWIS		80 THOMAS ST. MISSISSAUGA ON Well ID: 7263881	SSW/143.7	-2.45	<u>217</u>
<u>65</u>	INC		86 JOYMAR DRIVE, UNIT 37, MISSISSAUGA ON	WSW/148.8	0.35	<u>220</u>

Map Key	DB	Company/Site Name	Address	Dir/Dist (m)	Elev Diff (m)	Page Number
<u>66</u>	WWIS		lot 4 con 5 ON Well ID: 7234423	WSW/152.5	0.45	<u>221</u>
<u>67</u>	WWIS		80 THOMAS ST. lot 4 con 5 MISSISSAUGA ON Well ID: 7334053	SW/152.7	-1.54	<u>222</u>
<u>68</u>	SCT	Proceco Ltd.	168 Queen St S Suite 202 Mississauga ON L5M 1K8	NNE/155.5	2.27	<u>225</u>
<u>68</u>	SCT	Fluid Technologies Ltd.	168 Queen St S Suite 202 Mississauga ON L5M 1K8	NNE/155.5	2.27	<u>225</u>
<u>68</u>	EHS		168 Queen St S Mississauga ON L5M 1K8	NNE/155.5	2.27	<u>225</u>
<u>68</u>	GEN	Dr. Robert Trull	105-168 Queen St. South Mississauga ON L5M 1K8	NNE/155.5	2.27	<u>226</u>
<u>68</u>	GEN	Dr. Robert Trull	105-168 Queen St. South Mississauga ON L5M 1K8	NNE/155.5	2.27	<u>226</u>
<u>68</u>	GEN	Dr. Robert Trull	105-168 Queen St. South Mississauga ON L5M 1K8	NNE/155.5	2.27	<u>226</u>
<u>68</u>	GEN	Dr. Robert Trull	105-168 Queen St. South Mississauga ON	NNE/155.5	2.27	<u>227</u>
<u>68</u>	EHS		168 Queen Street South Mississauga ON	NNE/155.5	2.27	<u>227</u>
<u>68</u>	GEN	Dr. Robert Trull	105-168 Queen St. South Mississauga ON L5M 1K8	NNE/155.5	2.27	<u>227</u>
<u>68</u>	GEN	Dr. Robert Trull	105-168 Queen St. South Mississauga ON L5M 1K8	NNE/155.5	2.27	<u>228</u>
<u>68</u>	GEN	Dr. Robert Trull	105-168 Queen St. South Mississauga ON L5M 1K8	NNE/155.5	2.27	<u>228</u>

Map Key	DB	Company/Site Name	Address	Dir/Dist (m)	Elev Diff (m)	Page Number
<u>68</u>	GEN	Dr. Robert Trull	105-168 Queen St. South Mississauga ON L5M 1K8	NNE/155.5	2.27	<u>228</u>
<u>68</u>	GEN	Barinderpal Chagger DPC	105-168 Queen St S MISSISSAUGA ON L5M 1K8	NNE/155.5	2.27	<u>229</u>
<u>68</u>	GEN	Barinderpal Chagger DPC	105-168 Queen St S MISSISSAUGA ON L5M 1K8	NNE/155.5	2.27	<u>229</u>
<u>68</u>	GEN	Barinderpal Chagger DPC	105-168 Queen St S MISSISSAUGA ON L5M 1K8	NNE/155.5	2.27	<u>229</u>
<u>69</u>	WWIS		80 THOMAS ST. lot 4 con 5 MISSISSAUGA ON Well ID: 7334140	S/159.6	-3.57	<u>230</u>
<u>70</u>	GEN	Streetsville Animal Hospital	154 Queen Street S # 122 Mississauga ON L5M 2P4	N/161.4	2.11	<u>233</u>
<u>70</u>	GEN	Streetsville Animal Hospital	154 Queen Street S # 122 Mississauga ON L5M 2P4	N/161.4	2.11	<u>234</u>
<u>70</u>	GEN	Streetsville Animal Hospital	154 Queen Street S # 122 Mississauga ON L5M 2P4	N/161.4	2.11	<u>234</u>
<u>70</u>	GEN	Streetsville Animal Hospital	154 Queen Street S # 122 Mississauga ON L5M 2P4	N/161.4	2.11	<u>234</u>
<u>70</u>	GEN	Streetsville Animal Hospital	154 Queen Street S # 122 Mississauga ON L5M 2P4	N/161.4	2.11	<u>235</u>
<u>70</u>	GEN	Streetsville Animal Hospital	154 Queen Street S # 122 Mississauga ON	N/161.4	2.11	<u>235</u>
<u>70</u>	GEN	Streetsville Animal Hospital	154 Queen Street S # 122 Mississauga ON L5M2P4	N/161.4	2.11	<u>235</u>
<u>70</u>	GEN	Streetsville Animal Hospital	154 Queen Street S # 122 Mississauga ON L5M2P4	N/161.4	2.11	<u>236</u>

Map Key	DB	Company/Site Name	Address	Dir/Dist (m)	Elev Diff (m)	Page Number
<u>70</u>	GEN	Streetsville Animal Hospital	154 Queen Street S # 122 Mississauga ON L5M2P4	N/161.4	2.11	<u>236</u>
<u>70</u>	GEN	Streetsville Animal Hospital	154 Queen Street S # 122 Mississauga ON L5M2P4	N/161.4	2.11	<u>236</u>
<u>70</u>	GEN	Streetsville Animal Hospital	154 Queen Street S # 122 Mississauga ON L5M2P4	N/161.4	2.11	<u>237</u>
<u>70</u>	GEN	Streetsville Animal Hospital	154 Queen Street S # 122 Mississauga ON L5M2P4	N/161.4	2.11	<u>237</u>
<u>70</u>	GEN	Streetsville Animal Hospital	154 Queen Street S # 122 Mississauga ON L5M2P4	N/161.4	2.11	<u>238</u>
<u>71</u>	WWIS		80 THOMAS lot 4 con 5 Mississauga ON Well ID: 4909511	SW/162.3	-0.41	<u>238</u>
<u>72</u>	EHS		190 Queen Street South Mississauga ON Mississauga ON L5M 1L3	NE/163.6	3.14	<u>239</u>
<u>72</u>	EHS		190 Queen Street South Mississauga ON Mississauga ON L5M 1L3	NE/163.6	3.14	<u>240</u>
<u>73</u>	EHS		200 Queen Street South Mississauga (Streetsville) ON L5M 1L3	NE/164.4	3.14	<u>240</u>
<u>73</u>	EHS		200 Queen Street South Mississauga ON L5M 1L3	NE/164.4	3.14	<u>240</u>
<u>74</u>	CA	MISSISSAUGA CITY	JOYMAR DR/THOMAS ST/TANNERY ST MISSISSAUGA CITY ON	SSE/164.6	-4.44	<u>240</u>
<u>75</u>	GEN	11715496 CANADA INC.	190 QUEEN STREET SOUTH MISSISSAUGA ON L5M 1L3	NE/165.1	3.14	<u>241</u>
<u>76</u>	SPL	PRIVATE RESIDENCE	12 THOMAS STREET, STREETSVILLE FURNACE OIL TANK MISSISSAUGA CITY ON L5M 1Y5	E/165.5	3.14	<u>241</u>

Map Key	DB	Company/Site Name	Address	Dir/Dist (m)	Elev Diff (m)	Page Number
<u>77</u>	WWIS		80 THOMAS ST. lot 4 con 5 MISSISSAUGA ON Well ID: 7334179	S/173.0	-2.89	<u>242</u>
<u>78</u>	GEN	TOWN & COUNTY CLEANERS	ONEMIEGP LIMITED 204 QUEEN STREET SOUTH STREETSVILLE ON L5M 1L3	NE/178.0	3.86	<u>245</u>
<u>78</u>	GEN	TOWN & COUNTY (SEE& USE ON1566700)38-139	ONEMIEGP LIMITED 204 QUEEN STREET SOUTH STREETSVILLE ON L5M 1L3	NE/178.0	3.86	<u>245</u>
<u>78</u>	GEN	TOWN & COUNTRY CLEANERS 38-139	983621 ONTARIO LIMITED 204 QUEEN STREET SOUTH STREETSVILLE ON L5M 1L3	NE/178.0	3.86	<u>245</u>
<u>78</u>	GEN	TOWN & COUNTRY CLEANERS	983621 ONTARIO LIMITED 204 QUEEN STREET SOUTH STREETSVILLE ON L5M 1L3	NE/178.0	3.86	<u>246</u>
<u>78</u>	GEN	TOWN & COUNTRY CLEANERS	204 QUEEN STREET SOUTH MISSISSAUGA ON L5M 1L3	NE/178.0	3.86	<u>246</u>
<u>78</u>	CDRY	TOWN & COUNTRY CLEANERS - STREETSVILLE	204 QUEEN ST. S. STREETSVILLE ON L5M1L3	NE/178.0	3.86	<u>247</u>
<u>79</u>	GEN	V.K. SINCLAIR, D.C.	206B QUEEN STREET SOUTH MISSISSAUGA ON L5M 1L3	ENE/178.3	3.71	<u>247</u>
<u>79</u>	GEN	V. K. SINCLAIR, D.C.	206B QUEEN STREET SOUTH MISSISSAUGA ON L5M 1L3	ENE/178.3	3.71	<u>247</u>
<u>79</u>	GEN	V. K. SINCLAIR, D.C.	STREETSVILLE CHIRO 206B QUEEN STREET SOUTH STREETSVILLE ON L5M 1L3	ENE/178.3	3.71	<u>248</u>
<u>80</u>	SCT	SPORTS & MONOGRAMS	212 QUEEN ST S MISSISSAUGA ON L5M 1L5	ENE/180.8	3.14	<u>248</u>
<u>81</u>	WWIS		lot 4 con 5 ON Well ID: 7273991	SW/181.1	-0.02	<u>248</u>
<u>82</u>	WWIS		80 THOMAS ST. MISSISSAUGA ON	SW/183.7	-0.86	<u>249</u>

Map Key	DB	Company/Site Name	Address	Dir/Dist (m)	Elev Diff (m)	Page Number
			Well ID: 7263878			
<u>83</u>	GEN	PEEL BOARD OF EDUCATION	STREETSVILLE S.S. 72 JOYMAR DRIVE MISSISSAUGA ON L5M 1G3	W/185.0	2.24	<u>252</u>
<u>83</u>	GEN	PEEL BOARD OF EDUCATION 30-190	STREETSVILLE S.S. 72 JOYMAR DRIVE MISSISSAUGA ON L5M 1G3	W/185.0	2.24	<u>253</u>
<u>83</u>	GEN	PEEL DISTRICT SCHOOL BOARD	STREETSVILLE S.S. 72 JOYMAR DRIVE MISSISSAUGA ON L5M 1G3	W/185.0	2.24	<u>253</u>
<u>83</u>	GEN	PEEL DISTRICT SCHOOL BOARD	STREETSVILLE SECONDARY SCHOOL 72 JOYMAR DRIVE MISSISSAUGA ON L5M 1G3	W/185.0	2.24	<u>254</u>
<u>83</u>	GEN	PEEL DISTRICT SCHOOL BOARD	72 Joymar Drive MISSISSAUGA ON L5M 1G3	W/185.0	2.24	<u>255</u>
<u>83</u>	EBR	Peel District School Board	72 Joymar Drive Mississauga Ontario L5M 1G3 Mississauga ON	W/185.0	2.24	<u>255</u>
<u>83</u>	GEN	Peel District School Board	72 Joymar Drive Mississauga ON L5M 1G3	W/185.0	2.24	<u>256</u>
<u>83</u>	GEN	Peel District School Board	72 Joymar Drive Mississauga ON L5M 1G3	W/185.0	2.24	<u>256</u>
<u>83</u>	GEN	Peel District School Board	72 Joymar Drive Mississauga ON L5M 1G3	W/185.0	2.24	<u>257</u>
<u>83</u>	GEN	Peel District School Board	72 Joymar Drive Mississauga ON L5M 1G3	W/185.0	2.24	<u>258</u>
<u>83</u>	EHS		72 Joymar Dr Mississauga ON L5M1G3	W/185.0	2.24	<u>258</u>
<u>83</u>	GEN	Peel District School Board	72 Joymar Drive Mississauga ON	W/185.0	2.24	<u>258</u>

Map Key	DB	Company/Site Name	Address	Dir/Dist (m)	Elev Diff (m)	Page Number
<u>83</u>	SPL		72 Joymar Drive Mississauga ON	W/185.0	2.24	<u>259</u>
<u>83</u>	INC		72 JOYMAR DRIVE, MISSISSAUGA ON	W/185.0	2.24	<u>260</u>
<u>83</u>	GEN	Peel District School Board	72 Joymar Drive Mississauga ON L5M 1G3	W/185.0	2.24	<u>260</u>
<u>83</u>	GEN	Peel District School Board	72 Joymar Drive Mississauga ON L5M 1G3	W/185.0	2.24	<u>261</u>
<u>83</u>	GEN	Peel District School Board	72 Joymar Drive Mississauga ON L5M 1G3	W/185.0	2.24	<u>262</u>
<u>83</u>	GEN	Peel District School Board Human Resources Support Services	72 Joymar Drive Mississauga ON L5M 1G3	W/185.0	2.24	<u>262</u>
<u>83</u>	GEN	Peel District School Board Human Resources Support Services	72 Joymar Drive Mississauga ON L5M 1G3	W/185.0	2.24	<u>263</u>
<u>83</u>	GEN	Peel District School Board Human Resources Support Services	72 Joymar Drive Mississauga ON L5M 1G3	W/185.0	2.24	<u>264</u>
<u>83</u>	GEN	Peel District School Board Human Resources Support Services	72 Joymar Drive Mississauga ON L5M 1G3	W/185.0	2.24	<u>265</u>
<u>84</u>	PES	BAILEY HOME HARDWARE	222 QUEEN STREET SOUTH STREETSVILLE ON L5M 1L5	ENE/185.9	3.14	<u>265</u>
<u>84</u>	GEN	Re-My Sports Incorporated	222 Queen St South Mississauga ON L5M 1L5	ENE/185.9	3.14	<u>266</u>
<u>85</u>	WWIS		80 THOMAS ST. lot 4 con 5 MISSISSAUGA ON Well ID: 7334144	SSW/185.9	-2.30	<u>266</u>
<u>86</u>	WWIS		ON	WNW/186.5	1.25	<u>269</u>

Map Key	DB	Company/Site Name	Address	Dir/Dist (m)	Elev Diff (m)	Page Number
			Well ID: 7207318			
87	SCT	Lawrence Mfg Jewellers	224 Queen St S Mississauga ON L5M 1L5	ENE/187.3	3.14	270
87	SCT	Lawrence Mfg. Jewellers & Goldsmith Ltd.	224 Queen St S Mississauga ON L5M 1L5	ENE/187.3	3.14	270
87	SCT	KHS Corpoplast North America	224A Queen St S Unit 3 Mississauga ON L5M 1L5	ENE/187.3	3.14	270
88	WWIS		ON Well ID: 7207903	WNW/187.8	1.72	271
89	EHS		168 Queen Street South Mississauga ON L5M 1K8	NNE/194.1	3.07	272
89	EHS		168 Queen Street South Mississauga ON L5M 1K8	NNE/194.1	3.07	272
90	WWIS		lot 4 con 5 ON Well ID: 7371169	SW/195.9	-0.75	272
91	WWIS		ON Well ID: 7402268	E/196.6	3.14	273
92	WWIS		263 VICTORIA ST lot 3 con 5 Mississauga ON Well ID: 7242253	E/197.7	3.14	274
93	SPL	CTS OF CANADA LTD.	AT 80 THOMAS ST. IN STREETSVILLE MISSISSAUGA PLANT 80 THOMAS STREET MISSISSAUGA CITY ON L5M 1Y9	SSW/197.7	-1.78	276
93	SCT	C.T.S. OF CANADA LTD.	80 THOMAS ST MISSISSAUGA ON L5M 1Y9	SSW/197.7	-1.78	277
93	CA	CTS OF CANADA LIMITED	80 THOMAS ST., STREETSVILLE MISSISSAUGA CITY ON L5M 1Y9	SSW/197.7	-1.78	277

Map Key	DB	Company/Site Name	Address	Dir/Dist (m)	Elev Diff (m)	Page Number
<u>93</u>	EBR	CTS of Canada Limited	80 Thomas Street, Streetsville, Mississauga CITY OF MISSISSAUGA ON	SSW/197.7	-1.78	<u>278</u>
<u>93</u>	EBR	CTS of Canada Limited	80 Thomas Street, Streetsville CITY OF MISSISSAUGA ON	SSW/197.7	-1.78	<u>278</u>
<u>93</u>	EHS		80 Thomas St. Mississauga ON L5M 1Y9	SSW/197.7	-1.78	<u>279</u>
<u>93</u>	EBR	CTS of Canada Limited	80 Thomas Street Mississauga Ontario L5M 1Y9 Mississauga ON	SSW/197.7	-1.78	<u>279</u>
<u>93</u>	GEN	C.T.S. OF CANADA	80 THOMAS STREET STREETSVILLE ON L5M 1Y9	SSW/197.7	-1.78	<u>279</u>
<u>93</u>	GEN	C.T.S. OF CANADA LIMITED	80 THOMAS STREET STREETSVILLE ON L5M 1Y9	SSW/197.7	-1.78	<u>280</u>
<u>93</u>	GEN	CTS OF CANADA LIMITED	80 THOMAS STREET STREETSVILLE ON L5M 1Y9	SSW/197.7	-1.78	<u>280</u>
<u>93</u>	GEN	CTS OF CANADA LIMITED 07-043	80 THOMAS STREET STREETSVILLE ON L5M 1Y9	SSW/197.7	-1.78	<u>281</u>
<u>93</u>	GEN	CTS OF CANADA CO.	80 Thomas Street Mississauga ON L5M 1Y9	SSW/197.7	-1.78	<u>282</u>
<u>93</u>	SCT	CTS of Canada Co.	80 Thomas St Mississauga ON L5M 1Y9	SSW/197.7	-1.78	<u>283</u>
<u>93</u>	SPL	CTS of Canada Co.	80 Thomas St Mississauga ON L5M 1Y9	SSW/197.7	-1.78	<u>284</u>
<u>93</u>	CA	CTS of Canada Co.	80 Thomas Street Mississauga ON L5M 1Y9	SSW/197.7	-1.78	<u>284</u>
<u>93</u>	SCT	CTS of Canada Co.	80 Thomas St Mississauga ON L5M 1Y9	SSW/197.7	-1.78	<u>285</u>

Map Key	DB	Company/Site Name	Address	Dir/Dist (m)	Elev Diff (m)	Page Number
<u>93</u>	SCT	CTS Corporation	80 Thomas St Streetsville ON L5M 1Y9	SSW/197.7	-1.78	<u>285</u>
<u>93</u>	GEN	CTS OF CANADA CO.	80 Thomas Street Mississauga ON L5M 1Y9	SSW/197.7	-1.78	<u>285</u>
<u>93</u>	GEN	CTS OF CANADA CO.	80 Thomas Street Mississauga ON L5M 1Y9	SSW/197.7	-1.78	<u>286</u>
<u>93</u>	GEN	CTS OF CANADA CO.	80 Thomas Street Mississauga ON L5M 1Y9	SSW/197.7	-1.78	<u>287</u>
<u>93</u>	GEN	CTS OF CANADA CO.	80 Thomas Street Mississauga ON L5M 1Y9	SSW/197.7	-1.78	<u>288</u>
<u>93</u>	NPRI	CTS OF CANADA COMPANY	80 THOMAS Street STREETSVILLE ON L5M1Y9	SSW/197.7	-1.78	<u>289</u>
<u>93</u>	NPRI	CTS OF CANADA COMPANY	80 THOMAS Street STREETSVILLE ON L5M1Y9	SSW/197.7	-1.78	<u>290</u>
<u>93</u>	EHS		80 Thomas Street Mississauga ON	SSW/197.7	-1.78	<u>293</u>
<u>93</u>	GEN	CTS OF CANADA CO.	80 Thomas Street Mississauga ON	SSW/197.7	-1.78	<u>293</u>
<u>93</u>	ECA	CTS of Canada Co.	80 Thomas Street Mississauga ON L5M 1Y9	SSW/197.7	-1.78	<u>294</u>
<u>93</u>	GEN	Dunpar Homes	80 Thomas Street Mississauga ON L5M1Y9	SSW/197.7	-1.78	<u>294</u>
<u>93</u>	GEN	Watters Environmental Group Inc.	80 Thomas St. Mississauga ON L5M 1Y9	SSW/197.7	-1.78	<u>295</u>
<u>93</u>	GEN	CTS OF CANADA CO.	80 Thomas Street Mississauga ON L5M 1Y9	SSW/197.7	-1.78	<u>295</u>

Map Key	DB	Company/Site Name	Address	Dir/Dist (m)	Elev Diff (m)	Page Number
<u>93</u>	GEN	CTS OF CANADA CO.	80 Thomas Street Mississauga ON L5M 1Y9	SSW/197.7	-1.78	<u>296</u>
<u>93</u>	GEN	Dunpar Homes	80 Thomas Street Mississauga ON L5M1Y9	SSW/197.7	-1.78	<u>297</u>
<u>93</u>	GEN	Dunpar Homes	80 Thomas Street Mississauga ON L5M1Y9	SSW/197.7	-1.78	<u>298</u>
<u>93</u>	RSC	1672736 ONTARIO INC.	80 THOMAS STREET, MISSISSAUGA, ON L5M 1Y8 Mississauga ON	SSW/197.7	-1.78	<u>298</u>
<u>93</u>	RSC	1672736 ONTARIO INC.	80 THOMAS STREET, MISSISSAUGA, ON L5M 1Y8 Mississauga ON	SSW/197.7	-1.78	<u>299</u>
<u>93</u>	RSC	1672736 ONTARIO INC.	80 THOMAS STREET, MISSISSAUGA, ON L5M 1Y8 Mississauga ON	SSW/197.7	-1.78	<u>300</u>
<u>93</u>	RSC	1672736 ONTARIO INC.	80 THOMAS STREET, MISSISSAUGA, ON L5M 1Y9 Mississauga ON	SSW/197.7	-1.78	<u>302</u>
<u>93</u>	RSC	1672736 ONTARIO INC.	80 THOMAS STREET, MISSISSAUGA, ON L5M 1Y9 Mississauga ON	SSW/197.7	-1.78	<u>303</u>
<u>94</u>	EHS		232-234 Queen Street South Mississauga ON L5M 1L5	ENE/198.2	3.14	<u>304</u>
<u>95</u>	WWIS		ON Well ID: 7351712	S/199.9	-2.52	<u>304</u>
<u>96</u>	WWIS		ON Well ID: 7211401	NW/206.2	3.14	<u>305</u>
<u>97</u>	WWIS		ON Well ID: 7239356	SSW/207.4	-0.78	<u>306</u>

Map Key	DB	Company/Site Name	Address	Dir/Dist (m)	Elev Diff (m)	Page Number
<u>98</u>	WWIS		JOYMAR DRIVE Mississauga ON Well ID: 7312446	W/214.6	2.96	<u>307</u>
<u>99</u>	WWIS		80 THOMAS ST. MISSISSAUGA ON Well ID: 7263879	SW/215.1	1.21	<u>311</u>
<u>100</u>	WWIS		MAIN ST QUEEN ST S STREETSVILLE ON Well ID: 7203857	ENE/215.9	3.74	<u>313</u>
<u>101</u>	EHS		Rutledge Road Mississauga ON L5M	NW/219.3	2.62	<u>316</u>
<u>101</u>	EHS		Rutledge Road Mississauga ON L5M	NW/219.3	2.62	<u>316</u>
<u>102</u>	GEN	Vector Health Laboratories Ltd.	217 Queen Street South Mississauga ON L5M 1L6	ENE/219.5	3.26	<u>316</u>
<u>102</u>	GEN	Vector Health Laboratories Ltd.	217 Queen Street South Mississauga ON L5M 1L6	ENE/219.5	3.26	<u>317</u>
<u>103</u>	EHS		120-158 Queen St S, 169 Crumbie St Mississauga ON L5M 1K8	NNW/220.3	0.13	<u>317</u>
<u>103</u>	EHS		120-158 Queen St S, 169 Crumbie St Mississauga ON L5M 1K8	NNW/220.3	0.13	<u>317</u>
<u>104</u>	CA	ESSO PETROLEUM CANADA	148 QUEEN ST. S. STREETSVILLE MISSISSAUGA CITY ON L5M 1K8	N/222.8	1.65	<u>318</u>
<u>104</u>	CA	ESSO PETROLEUM CANADA - STREETSVILLE	148 QUEEN STREET SOUTH MISSISSAUGA CITY ON L5M 1K8	N/222.8	1.65	<u>318</u>
<u>104</u>	PRT	ALL-SEASONS ESSO	148 QUEEN ST S STREETSVILLE MISSISSAUGA ON L5M 1K8	N/222.8	1.65	<u>318</u>
<u>104</u>	DTNK	ALL-SEASONS ESSO	148 QUEEN ST S STREETSVILLE MISSISSAUGA ON	N/222.8	1.65	<u>318</u>

Map Key	DB	Company/Site Name	Address	Dir/Dist (m)	Elev Diff (m)	Page Number
<u>104</u>	DTNK	ALL-SEASONS ESSO	148 QUEEN ST S STREETSVILLE MISSISSAUGA ON	N/222.8	1.65	<u>319</u>
<u>104</u>	DTNK	ALL-SEASONS ESSO	148 QUEEN ST S STREETSVILLE MISSISSAUGA ON	N/222.8	1.65	<u>320</u>
<u>104</u>	DTNK	ALL-SEASONS ESSO	148 QUEEN ST S STREETSVILLE MISSISSAUGA ON	N/222.8	1.65	<u>320</u>
<u>104</u>	DTNK	ALL-SEASONS ESSO	148 QUEEN ST S STREETSVILLE MISSISSAUGA ON	N/222.8	1.65	<u>321</u>
<u>104</u>	DTNK	ALL-SEASONS ESSO	148 QUEEN ST S STREETSVILLE MISSISSAUGA L5M 1K8 ON CA ON	N/222.8	1.65	<u>321</u>
<u>104</u>	DTNK	ALL-SEASONS ESSO	148 QUEEN ST S STREETSVILLE MISSISSAUGA L5M 1K8 ON CA ON	N/222.8	1.65	<u>322</u>
<u>104</u>	DTNK	ALL-SEASONS ESSO	148 QUEEN ST S STREETSVILLE MISSISSAUGA L5M 1K8 ON CA ON	N/222.8	1.65	<u>323</u>
<u>104</u>	DTNK	ALL-SEASONS ESSO	148 QUEEN ST S STREETSVILLE MISSISSAUGA L5M 1K8 ON CA ON	N/222.8	1.65	<u>323</u>
<u>104</u>	ECA	Dezen Realty Company Limited	142-148 Queen St S Part of Lot 5 and 6, Concession 5, REF Plan 43R-36206 Mississauga ON L5M 1K8	N/222.8	1.65	<u>324</u>
<u>104</u>	FST	ALL-SEASONS ESSO	148 QUEEN ST S MISSISSAUGA L5M 1K8 ON CA ON	N/222.8	1.65	<u>324</u>
<u>104</u>	FST	ALL-SEASONS ESSO	148 QUEEN ST S MISSISSAUGA L5M 1K8 ON CA ON	N/222.8	1.65	<u>325</u>
<u>104</u>	FST	ALL-SEASONS ESSO	148 QUEEN ST S MISSISSAUGA L5M 1K8 ON CA ON	N/222.8	1.65	<u>325</u>

Map Key	DB	Company/Site Name	Address	Dir/Dist (m)	Elev Diff (m)	Page Number
<u>104</u>	FST	ALL-SEASONS ESSO	148 QUEEN ST S MISSISSAUGA L5M 1K8 ON CA ON	N/222.8	1.65	<u>326</u>
<u>105</u>	GEN	LEE FUNERAL HOME LIMITED	258 QUEEN STREET SOUTH MISSISSAUGA ON L5M 1L8	E/223.3	3.14	<u>326</u>
<u>105</u>	GEN	LEE FUNERAL HOME LIMITED 44-040	258 QUEEN STREET SOUTH MISSISSAUGA ON L5M 1L8	E/223.3	3.14	<u>327</u>
<u>105</u>	GEN	LEE FUNERAL HOME LIMITED	258 Queen Street South Mississauga ON L5M 1L8	E/223.3	3.14	<u>327</u>
<u>105</u>	GEN	1608084 Ontario Ltd.	258 Queen Street South Mississauga ON L5M 1L8	E/223.3	3.14	<u>327</u>
<u>105</u>	GEN	1608084 Ontario Ltd.	258 Queen Street South Mississauga ON	E/223.3	3.14	<u>328</u>
<u>105</u>	GEN	1608084 Ontario Ltd.	258 Queen Street South Mississauga ON L5M 1L8	E/223.3	3.14	<u>328</u>
<u>106</u>	WWIS		ON Well ID: 7332938	SW/224.0	0.84	<u>328</u>
<u>107</u>	SPL	TURF SHOP LAWN CARE	CITY PARKING LOT, QUEEN ST/THOMAS ST. STREETSVILLE MISSISSAUGA CITY ON	E/224.5	3.14	<u>329</u>
<u>108</u>	GEN	2315226 Ontario Limited	229 Queen Street South Streetsville ON L5M 1L7	ENE/226.2	3.14	<u>330</u>
<u>109</u>	EHS		235 A Queen St S Mississauga ON L5M1L7	ENE/228.2	3.14	<u>331</u>
<u>110</u>	PES	BBF'S INC O/A BBF'S	167 QUEEN STREET SOUTH MISSISSAUGA ON L5M1L2	NNE/230.4	4.31	<u>331</u>
<u>111</u>	EHS		189 Queen Street South Mississauga ON	NE/231.5	4.92	<u>331</u>

Map Key	DB	Company/Site Name	Address	Dir/Dist (m)	Elev Diff (m)	Page Number
<u>112</u>	GEN	1539525 Ontario Limited	241-247 Queen Street S. Streetsville ON L5M 1L7	E/232.8	3.14	<u>331</u>
<u>113</u>	EHS		241-247 Queen St South, Mississauga Mississauga ON L5M 1L7	E/232.9	3.14	<u>332</u>
<u>114</u>	SCT	Streetsville Dental Lab	6 Maiden Lane Mississauga ON L5M 1W8	NE/233.9	4.91	<u>332</u>
<u>115</u>	SPL	The Regional Municipality of Peel	58 Hammond Road Mississauga ON	SSE/234.0	-4.95	<u>332</u>
<u>116</u>	WWIS		ON Well ID: 7217882	SSW/234.4	-1.71	<u>333</u>
<u>117</u>	WWIS		ON Well ID: 7219848	N/237.4	0.02	<u>334</u>
<u>118</u>	EHS		120, 128, 154 & 158 Queen St. S. Mississauga ON	NNW/239.5	0.13	<u>335</u>
<u>118</u>	EHS		120, 128, 154 & 158 Queen St. S. Mississauga ON	NNW/239.5	0.13	<u>335</u>
<u>119</u>	EHS		241 - 247 Queen Street South Mississauga ON L5M 1L7	E/239.5	3.14	<u>335</u>
<u>120</u>	EHS		80 Thomas Street Mississauga ON L5M 1Y9	SSW/240.6	-0.97	<u>336</u>
<u>120</u>	EHS		80 Thomas Street Mississauga ON L5M 1Y9	SSW/240.6	-0.97	<u>336</u>
<u>121</u>	WWIS		ON Well ID: 7243495	N/241.4	0.14	<u>336</u>
<u>122</u>	WWIS		80 THOMAS ST. lot 4 con 5 MISSISSAUGA ON	S/241.9	-1.85	<u>337</u>

Map Key	DB	Company/Site Name	Address	Dir/Dist (m)	Elev Diff (m)	Page Number
			Well ID: 7334014			
123	WWIS		ON	ENE/242.1	3.14	340
			Well ID: 7287634			
124	SPL		Queen St. and Old Pine St. Mississauga ON	E/243.2	3.14	341
125	GEN	STREETSVILLE 1 HOUR CLEANERS	136 QUEEN STREET SOUTH MISSISSAUGA ON L5M 1K8	N/243.5	-0.06	342
125	GEN	STREETSVILLE 1 HOUR CLEANERS	136 QUEEN STREET SOUTH MISSISSAUGA ON L5M 1K8	N/243.5	-0.06	343
125	GEN	STREETSVILLE 1 HOUR CLEANERS	136 QUEEN STREET SOUTH MISSISSAUGA ON L5M 1K8	N/243.5	-0.06	343
125	GEN	STREETSVILLE 1 HOUR CLEANERS	136 QUEEN STREET SOUTH MISSISSAUGA ON L5M 1K8	N/243.5	-0.06	343
125	GEN	STREETSVILLE 1 HOUR CLEANERS	136 QUEEN STREET SOUTH MISSISSAUGA ON L5M 1K8	N/243.5	-0.06	344
125	GEN	K.C. Property Management	136 Queen Street South Mississauga ON L5M 1C6	N/243.5	-0.06	344
125	CDRY	Streetsville 1 Hour Cleaners	136 Queen St S Mississauga ON L5M1K8	N/243.5	-0.06	344
125	CDRY	Streetville 1 Hour Cleaners	136 Queen St. South Mississauga ON L8M1K8	N/243.5	-0.06	345
126	WWIS		86 thomas st. Mississauga ON	SSW/245.3	-1.90	346
			Well ID: 7355352			
127	EHS		142 Queen Street South Mississauga ON L5M 1K8	N/245.7	0.78	349
127	EHS		142 Queen Street South Streetsville (Mississauga) ON L5M 1K8	N/245.7	0.78	349

Map Key	DB	Company/Site Name	Address	Dir/Dist (m)	Elev Diff (m)	Page Number
127	EHS		142 Queen Street S Mississauga ON L5M 1K8	N/245.7	0.78	349
127	RSC	DEZEN REALTY COMPANY LIMITED	142 QUEEN STREET SOUTH, MISSISSAUGA, ON L5M 1K8 Mississauga ON	N/245.7	0.78	349
128	WWIS		170 CHURCH STREET Mississauga ON Well ID: 7151892	NNE/246.2	4.65	351
129	WWIS		ON Well ID: 7267036	N/246.3	0.78	354
130	SCT	Mail Boxes Etc.	251 Queen St S Unit 3 Mississauga ON L5M 1L7	E/248.6	3.14	355
130	SCT	The UPS Store	251 Queen St S Unit 3 Mississauga ON L5M 1L7	E/248.6	3.14	355
130	SCT	DMSource Corp.	251 Queen St S Unit 3 Suite 207 Mississauga ON L5M 1L7	E/248.6	3.14	356
130	SPL		251 Queen Street South, Streetsville Mississauga ON	E/248.6	3.14	356
131	SPL	MISSISSAUGA HYDRO	128 QUEEN ST SOUTH, LOADING AREA BEHIND THE TRADITION FOODS CO. TRANSFORMER MISSISSAUGA CITY ON L5M 1K8	NW/250.1	2.01	357
131	SCT	HUGHES SALES	128 QUEEN ST S MISSISSAUGA ON L5M 1K8	NW/250.1	2.01	358
131	SCT	COMP-U-STITCH INC.	128 Queen St S Mississauga ON L5M 1K8	NW/250.1	2.01	358
131	GEN	BANK OF NOVA SCOTIA	SERV-WAY INTERNATIONAL INC. (BANKRUPTCY) 128 QUEEN ST. S. STREETSVILLE ON L5M 1K8	NW/250.1	2.01	358

Map Key	DB	Company/Site Name	Address	Dir/Dist (m)	Elev Diff (m)	Page Number
<u>131</u>	GEN	BANK OF NOVA SCOTIA 04-224	SERV-WAY INTERNATIONAL INC. (BANKRUPTCY) 128 QUEEN ST. S. STREETSVILLE ON L5M 1K8	NW/250.1	2.01	<u>359</u>
<u>131</u>	GEN	PHARMA PLUS DRUGS LTD.	128 QUEEN STREET SOUTH STREETSVILLE ON L5M 1K8	NW/250.1	2.01	<u>359</u>
<u>131</u>	GEN	FURST FOTO KINGDOM	128 QUEEN STREET SOUTH UNIT 19 MISSISSAUGA ON L5M 1K8	NW/250.1	2.01	<u>360</u>
<u>131</u>	GEN	PHARMA PLUS DRUGS LTD. 31-797	128 QUEEN ST. S., STREETSVILLE C/O 5935 AIRPORT ROAD STE. #500 MISSISSAUGA ON L5M 1K8	NW/250.1	2.01	<u>360</u>
<u>131</u>	GEN	NCL 1 HOUR PHOTO	128 QUEEN STREET SOUTH MISSISSAUGA ON L5M 1K8	NW/250.1	2.01	<u>360</u>
<u>131</u>	GEN	IN YOUR IMAGE PORTRAIT STUDIO INC.	128 QUEEN STREET SOUTH, UNIT 19 MISSISSAUGA ON L5M 1K8	NW/250.1	2.01	<u>361</u>
<u>131</u>	GEN	PHARMA PLUS DRUGS LTD. (OUT OF BUSINESS)	128 QUEEN STREET SOUTH STREETSVILLE ON L5M 1K8	NW/250.1	2.01	<u>361</u>
<u>131</u>	GEN	FURST FOTO KINGDOM	128 QUEEN STREET SOUTH, UNIT 19 MISSISSAUGA ON L5M 1K8	NW/250.1	2.01	<u>361</u>
<u>131</u>	PES	JODHA PHARMACY INC. O/A SHOPPERS DRUG MART #1272	128 QUEEN STREET SOUTH MISSISSAUGA ON L5M 1K8	NW/250.1	2.01	<u>362</u>
<u>131</u>	SCT	Diamonds By Design Inc.	128 Queen St S Mississauga ON L5M 1K8	NW/250.1	2.01	<u>362</u>
<u>131</u>	SCT	Fenix Tactical	128 Queen St S Suite 42295 Mississauga ON L5M 1K8	NW/250.1	2.01	<u>363</u>
<u>131</u>	PES	TAILOR DRUGS LTD. O/A SHOPPERS DRUG MART	128 QUEEN STREET SOUTH MISSISSAUGA ON L5M 1K8	NW/250.1	2.01	<u>363</u>
<u>131</u>	PES	GREEN SPA	128 QUEEN ST S, PO BOX 42335 MISSISSAUGA ON L5M 1K8	NW/250.1	2.01	<u>363</u>

Map Key	DB	Company/Site Name	Address	Dir/Dist (m)	Elev Diff (m)	Page Number
<u>131</u>	PES	SHANBHAG DRUGS LTD / SHOPPERS DRUG MART #1272	128 QUEEN ST S MISSISSAUGA ON L5M 1K8	NW/250.1	2.01	<u>364</u>
<u>131</u>	PES	SHANBHAG DRUGS LTD / SHOPPERS DRUG MART #1272	128 QUEEN ST S MISSISSAUGA ON L5M 1K8	NW/250.1	2.01	<u>364</u>
<u>131</u>	GEN	Queen medical centre	128 queen street south unit 4a Mississauga ON	NW/250.1	2.01	<u>364</u>
<u>131</u>	GEN	Queen medical centre	128 queen street south unit 4a Mississauga ON	NW/250.1	2.01	<u>365</u>
<u>131</u>	INC		128 QUEEN STREET SOUTH, MISSISSAUGA ON	NW/250.1	2.01	<u>365</u>
<u>131</u>	SPL		128 Queen Str S Mississauga ON L5M 1K8	NW/250.1	2.01	<u>366</u>
<u>131</u>	PES	SHANBHAG DRUGS LTD O/A SHOPPERS DRUG MART #1272	128 QUEEN ST S MISSISSAUGA ON L5M1K8	NW/250.1	2.01	<u>366</u>
<u>131</u>	SPL	Dezen Realty<UNOFFICIAL>	128 Queen Street South Mississauga ON	NW/250.1	2.01	<u>367</u>
<u>131</u>	GEN	Queen medical centre	128 queen street south unit 4a Mississauga ON L5M1K8	NW/250.1	2.01	<u>368</u>
<u>131</u>	GEN	Shanbhag Drugs Ltd.	128 QUEEN ST S MISSISSAUGA ON L5M 1K8	NW/250.1	2.01	<u>368</u>
<u>131</u>	GEN	Shanbhag Drugs Ltd.	128 QUEEN ST S MISSISSAUGA ON L5M 1K8	NW/250.1	2.01	<u>368</u>
<u>131</u>	GEN	Queen medical centre	128 queen street south unit 4a Mississauga ON L5M1K8	NW/250.1	2.01	<u>369</u>
<u>131</u>	GEN	Queen medical centre	128 queen street south unit 4a Mississauga ON L5M1K8	NW/250.1	2.01	<u>369</u>

Map Key	DB	Company/Site Name	Address	Dir/Dist (m)	Elev Diff (m)	Page Number
131	GEN	Shanbhag Drugs Ltd.	128 QUEEN ST S MISSISSAUGA ON L5M 1K8	NW/250.1	2.01	369
131	GEN	Queen medical centre	128 queen street south unit 4a Mississauga ON L5M1K8	NW/250.1	2.01	370
131	PES	TAILOR DRUGS LTD. O/A SHOPPERS DRUG MART	128 QUEEN STREET SOUTH MISSISSAUGA ON L5M1K8	NW/250.1	2.01	370
131	GEN	Shanbhag Drugs Ltd.	128 QUEEN ST S MISSISSAUGA ON L5M 1K8	NW/250.1	2.01	371
131	GEN	Queen medical centre	128 queen street south unit 4a Mississauga ON L5M1K8	NW/250.1	2.01	371
131	GEN	Queen medical centre	128 queen street south unit 4a Mississauga ON L5M1K8	NW/250.1	2.01	371
131	GEN	Shanbhag Drugs Ltd.	128 QUEEN ST S MISSISSAUGA ON L5M 1K8	NW/250.1	2.01	372
131	GEN	Queen medical centre	128 queen street south unit 4a Mississauga ON L5M1K8	NW/250.1	2.01	372
131	GEN	Shanbhag Drugs Ltd.	128 QUEEN ST S MISSISSAUGA ON L5M 1K8	NW/250.1	2.01	372
132	WWIS		86 thomas st. Mississauga ON Well ID: 7355351	SSW/250.8	-1.86	373
133	DTNK	LEONARD WILLIAM RHODES	66 HAMMOND RD MISSISSAUGA ON	SSE/251.7	-3.93	376
134	WWIS		86 thomas st. Mississauga ON Well ID: 7355350	SSW/253.5	-1.98	376
135	BORE		ON	ENE/254.5	3.14	379

Map Key	DB	Company/Site Name	Address	Dir/Dist (m)	Elev Diff (m)	Page Number
<u>136</u>	GEN	F. WELLAND & SONS LTD.	10 MAIN ST., C/O 2770 WINDWOOD DR. P.H. 8 MISSISSAUGA ON L5M 1X3	ENE/254.6	4.11	<u>380</u>
<u>136</u>	GEN	F. WELLAND & SONS LTD. 14-708	10 MAIN ST., C/O 2770 WINDWOOD DR. P.H. 8 MISSISSAUGA ON L5M 1X3	ENE/254.6	4.11	<u>381</u>
<u>136</u>	GEN	MAPS PHARMACY INC.	10 Main street , streetsville Main Street Mississauga ON L5M 1X3	ENE/254.6	4.11	<u>381</u>
<u>136</u>	GEN	MAPS PHARMACY INC.	10 Main street , streetsville Main Street Mississauga ON L5M 1X3	ENE/254.6	4.11	<u>382</u>
<u>137</u>	WWIS		145 QUEEN STREET SOUTH Mississauga ON Well ID: 7224388	N/257.0	4.00	<u>382</u>
<u>138</u>	WWIS		ON Well ID: 7207319	NW/257.2	3.14	<u>385</u>
<u>139</u>	WWIS		170 CHURCH ST lot 4 con 4 Mississauga ON Well ID: 7172236	NNE/258.7	4.77	<u>386</u>
<u>140</u>	WWIS		ON Well ID: 7211531	NW/260.1	3.14	<u>389</u>
<u>141</u>	WWIS		170 CHRUCH SREET MISSISSAUGA ON Well ID: 7151893	NE/261.0	5.37	<u>390</u>
<u>142</u>	WWIS		170 CHURCH STREET Mississauga ON Well ID: 7151894	NE/262.3	5.16	<u>392</u>
<u>143</u>	WWIS		170 CHURCH ST lot 4 con 4 Mississauga ON Well ID: 7172234	NE/263.3	5.13	<u>395</u>
<u>144</u>	EHS		86 Thomas Street Mississauga ON L5M 1Y8	SSW/263.6	-1.91	<u>398</u>

Map Key	DB	Company/Site Name	Address	Dir/Dist (m)	Elev Diff (m)	Page Number
<u>144</u>	EHS		86 Thomas Street Mississauga ON L5M 1Y8	SSW/263.6	-1.91	<u>398</u>
<u>145</u>	WWIS		86 THOMAS ST MISSISSAUGA ON Well ID: 7162891	SSW/266.0	-1.91	<u>398</u>
<u>146</u>	SPL	Enbridge Gas Distribution Inc.	274 Queens Street South Mississauga ON	E/268.7	3.14	<u>401</u>
<u>146</u>	PINC	CROWN METAL WORKS INC	274 QUEEN ST S,,STREETSVILLE,ON, L5M 1L8,CA ON	E/268.7	3.14	<u>402</u>
<u>147</u>	EHS		8 Water Street Mississauga ON	NNE/269.8	4.16	<u>402</u>
<u>148</u>	BORE		ON	N/271.9	3.95	<u>402</u>
<u>149</u>	WWIS		145 QUEEN STREET SOUTH Mississauga ON Well ID: 7224393	NNE/274.6	4.26	<u>404</u>
<u>150</u>	WWIS		145 QUEEN STREET SOUTH Mississauga ON Well ID: 7224389	N/274.9	3.17	<u>407</u>
<u>151</u>	WWIS		170 CHURCH STREET Mississauga ON Well ID: 7151891	NE/279.0	5.22	<u>410</u>
<u>152</u>	EHS		16 Main St Mississauga ON L5M1X3	ENE/281.3	4.08	<u>413</u>
<u>153</u>	EHS		170 Church Street Mississauga ON L5M 2M3	NE/282.4	5.22	<u>413</u>
<u>153</u>	INC		170 CHURCH STREET, MISSISSAUGA ON	NE/282.4	5.22	<u>413</u>
<u>154</u>	EHS		16 Main Street Mississauga ON L5M 1X3	ENE/284.2	4.23	<u>414</u>

Map Key	DB	Company/Site Name	Address	Dir/Dist (m)	Elev Diff (m)	Page Number
<u>155</u>	CA	MISSISSAUGA CITY	JOYMAR DR./JOYCELYN DR. MISSISSAUGA CITY ON	WNW/287.4	4.63	<u>414</u>
<u>155</u>	CA	R.M. OF PEEL	JOYMAR DR./JOCELYN DR. MISSISSAUGA CITY ON	WNW/287.4	4.63	<u>414</u>
<u>156</u>	BORE		ON	N/287.9	3.80	<u>415</u>
<u>157</u>	NPCB	CANADA POST	145 QUEEN STREET STREETSVILLE ON L5M 1L1	N/288.3	2.95	<u>416</u>
<u>157</u>	NPCB	CANADA POST	145 QUEEN ST STREETSVILLE ON	N/288.3	2.95	<u>416</u>
<u>157</u>	SCT	Tech Stone Inc.	145 Queen St S Mississauga ON L5M 1L1	N/288.3	2.95	<u>417</u>
<u>157</u>	EHS		145 Queen Street South Streetsville ON L5M 1L1	N/288.3	2.95	<u>417</u>
<u>157</u>	EHS		145 Queen St S Mississauga On Mississauga ON L5M1L1	N/288.3	2.95	<u>417</u>
<u>158</u>	BORE		ON	N/288.7	3.97	<u>417</u>
<u>159</u>	BORE		ON	ENE/290.6	3.14	<u>419</u>
<u>160</u>	WWIS		170 CHURCH STREET Mississauga ON Well ID: 7151890	NE/290.9	5.24	<u>420</u>
<u>161</u>	EHS		86 Thomas Street Mississauga ON L5M 1Y8	SSW/293.3	-1.38	<u>423</u>
<u>162</u>	SCT	RED HILL ART GLASS	271 QUEEN ST S STREETSVILLE ON L5M 1L9	E/294.1	2.04	<u>423</u>

Map Key	DB	Company/Site Name	Address	Dir/Dist (m)	Elev Diff (m)	Page Number
162	SCT	RED HILL ART GLASS	271 Queen St S Mississauga ON L5M 1L9	E/294.1	2.04	424
162	EHS		271 Queen Street Mississauga (Streetsville) ON	E/294.1	2.04	424
162	SPL	S. 21	271 Queens Street South Mississauga ON	E/294.1	2.04	424
162	INC		271 Queen Street South, Mississauga ON	E/294.1	2.04	425
163	PINC	SENTREX COMMUNICATIONS INC	294 VICTORIA ST.,MISSISSAUGA,ON, L5M 1J8,CA ON	ESE/294.6	0.20	425
163	PINC	PIPELINE HIT 1/2"	294 VICTORIA ST.,MISSISSAUGA,ON, L5M 1J8,CA ON	ESE/294.6	0.20	426
163	SPL	Enbridge Energy Distribution Inc.	294 Victoria St Mississauga ON	ESE/294.6	0.20	426
164	WWIS		ON Well ID: 7232605	N/297.6	3.73	427
165	WWIS		145 QUEEN STREET SOUTH Mississauga ON Well ID: 7224392	N/298.5	3.50	428
166	WWIS		145 QUEEN STREET SHOUTH Mississauga ON Well ID: 7239271	N/299.4	2.94	431
167	WWIS		170 CHURCH ST lot 4 con 4 Mississauga ON Well ID: 7172235	NE/300.0	5.07	433
167	WWIS		170 CHURCH ST lot 4 con 4 Mississauga ON Well ID: 7172238	NE/300.0	5.07	436

Executive Summary: Summary By Data Source

AUWR - Automobile Wrecking & Supplies

A search of the AUWR database, dated 1999-Feb 28, 2022 has found that there are 2 AUWR site(s) within approximately 0.30 kilometers of the project property.

<u>Site</u>	<u>Address</u>	<u>Distance (m)</u>	<u>Map Key</u>
STREETSVILLE BUSH WRECKERS	208 EMBY DR STREETSVILLE ON L5M1H6	0.0	<u>3</u>
STREETSVILLE BUSH AUTO WRECKERS & PARTS INC	208 EMBY DR MISSISSAUGA ON L5M 1H6	0.0	<u>3</u>

BORE - Borehole

A search of the BORE database, dated 1875-Jul 2018 has found that there are 5 BORE site(s) within approximately 0.30 kilometers of the project property.

<u>Site</u>	<u>Address</u>	<u>Distance (m)</u>	<u>Map Key</u>
	ON	254.5	<u>135</u>
	ON	271.9	<u>148</u>
	ON	287.9	<u>156</u>
	ON	288.7	<u>158</u>
	ON	290.6	<u>159</u>

CA - Certificates of Approval

A search of the CA database, dated 1985-Oct 30, 2011* has found that there are 17 CA site(s) within approximately 0.30 kilometers of the project property.

<u>Site</u>	<u>Address</u>	<u>Distance (m)</u>	<u>Map Key</u>
275057 Ontario Limited	Tannery Street and Rutledge Road Mississauga ON	6.1	<u>15</u>
TORNAT CONSTRUCTION CORP.	30 TANNERY ST., STREETSVILLE MISSISSAUGA CITY ON L5M 6B7	105.9	<u>46</u>
R.M. OF PEEL	EMBY DR./THOMAS ST. MISSISSAUGA CITY ON	110.9	<u>50</u>
R.M. OF PEEL	EMBY DR./THOMAS ST. MISSISSAUGA CITY ON	110.9	<u>50</u>
	22 Pearl Street Mississauga ON L5M 1X2	118.0	<u>51</u>
Bell Canada	22 Pearl Street Mississauga ON L5M 1X2	118.0	<u>51</u>
R.M. OF PEEL	PEARL ST/BROADWAY ST/QUEEN ST. MISSISSAUGA CITY ON	118.0	<u>52</u>
R.M. OF PEEL	PEARL ST/BROADWAY ST/QUEEN ST. MISSISSAUGA CITY ON	118.0	<u>52</u>
Greater Toronto Transit Authority	45 Thomas Street Mississauga ON	142.8	<u>63</u>
GREATER TORONTO TRANSIT AUTHORITY	45 THOMAS ST.,STREETSVILLE STA MISSISSAUGA CITY ON L5M 1Y6	142.8	<u>63</u>
MISSISSAUGA CITY	JOYMAR DR/THOMAS ST/TANNERY ST MISSISSAUGA CITY ON	164.6	<u>74</u>

<u>Site</u>	<u>Address</u>	<u>Distance (m)</u>	<u>Map Key</u>
CTS of Canada Co.	80 Thomas Street Mississauga ON L5M 1Y9	197.7	<u>93</u>
CTS OF CANADA LIMITED	80 THOMAS ST., STREETSVILLE MISSISSAUGA CITY ON L5M 1Y9	197.7	<u>93</u>
ESSO PETROLEUM CANADA - STREETSVILLE	148 QUEEN STREET SOUTH MISSISSAUGA CITY ON L5M 1K8	222.8	<u>104</u>
ESSO PETROLEUM CANADA	148 QUEEN ST. S. STREETSVILLE MISSISSAUGA CITY ON L5M 1K8	222.8	<u>104</u>
R.M. OF PEEL	JOYMAR DR./JOCELYN DR. MISSISSAUGA CITY ON	287.4	<u>155</u>
MISSISSAUGA CITY	JOYMAR DR./JOYCELYN DR. MISSISSAUGA CITY ON	287.4	<u>155</u>

CDRY - Dry Cleaning Facilities

A search of the CDRY database, dated Jan 2004-Dec 2021 has found that there are 3 CDRY site(s) within approximately 0.30 kilometers of the project property.

<u>Site</u>	<u>Address</u>	<u>Distance (m)</u>	<u>Map Key</u>
TOWN & COUNTRY CLEANERS - STREETSVILLE	204 QUEEN ST. S. STREETSVILLE ON L5M1L3	178.0	<u>78</u>
Streetville 1 Hour Cleaners	136 Queen St. South Mississauga ON L8M1K8	243.5	<u>125</u>
Streetsville 1 Hour Cleaners	136 Queen St S Mississauga ON L5M1K8	243.5	<u>125</u>

CFOT - Commercial Fuel Oil Tanks

A search of the CFOT database, dated Feb 28, 2022 has found that there are 2 CFOT site(s) within approximately 0.30 kilometers of the project property.

<u>Site</u>	<u>Address</u>	<u>Distance (m)</u>	<u>Map Key</u>
BELL CANADA	22 PEARL ST MISSISSAUGA L5M 1X2 ON CA ON	118.0	51
BELL CANADA	22 PEARL STREET STREETSVILLE MISSISSAUGA L5M 1X2 ON CA ON	118.0	51

CPU - Certificates of Property Use

A search of the CPU database, dated 1994 - Jul 31, 2023 has found that there are 2 CPU site(s) within approximately 0.30 kilometers of the project property.

<u>Site</u>	<u>Address</u>	<u>Distance (m)</u>	<u>Map Key</u>
Kings Mill Development Inc.	52 Tannery Street, 60 Tannery Street and 0 Bellvue Street CITY OF MISSISSAUGA ON	33.3	19
Kings Mill Development Inc.	52 Tannery Street MISSISSAUGA ON	33.3	19

DTNK - Delisted Fuel Tanks

A search of the DTNK database, dated Feb 28, 2022 has found that there are 13 DTNK site(s) within approximately 0.30 kilometers of the project property.

<u>Site</u>	<u>Address</u>	<u>Distance (m)</u>	<u>Map Key</u>
Bell Canada	Pearl St 22, Mississauga (Streetsville) ON MISSISSAUGA ON L5M 1X2	118.0	51
BELL CANADA	22 PEARL STREET STREETSVILLE MISSISSAUGA L5M 1X2 ON CA ON	118.0	51
BELL CANADA	22 PEARL ST MISSISSAUGA L5M 1X2 ON CA ON	118.0	51

<u>Site</u>	<u>Address</u>	<u>Distance (m)</u>	<u>Map Key</u>
ALL-SEASONS ESSO	148 QUEEN ST S STREETSVILLE MISSISSAUGA ON	222.8	<u>104</u>
ALL-SEASONS ESSO	148 QUEEN ST S STREETSVILLE MISSISSAUGA ON	222.8	<u>104</u>
ALL-SEASONS ESSO	148 QUEEN ST S STREETSVILLE MISSISSAUGA ON	222.8	<u>104</u>
ALL-SEASONS ESSO	148 QUEEN ST S STREETSVILLE MISSISSAUGA ON	222.8	<u>104</u>
ALL-SEASONS ESSO	148 QUEEN ST S STREETSVILLE MISSISSAUGA L5M 1K8 ON CA ON	222.8	<u>104</u>
ALL-SEASONS ESSO	148 QUEEN ST S STREETSVILLE MISSISSAUGA L5M 1K8 ON CA ON	222.8	<u>104</u>
ALL-SEASONS ESSO	148 QUEEN ST S STREETSVILLE MISSISSAUGA L5M 1K8 ON CA ON	222.8	<u>104</u>
ALL-SEASONS ESSO	148 QUEEN ST S STREETSVILLE MISSISSAUGA L5M 1K8 ON CA ON	222.8	<u>104</u>
ALL-SEASONS ESSO	148 QUEEN ST S STREETSVILLE MISSISSAUGA ON	222.8	<u>104</u>
LEONARD WILLIAM RHODES	66 HAMMOND RD MISSISSAUGA ON	251.7	<u>133</u>

EASR - Environmental Activity and Sector Registry

A search of the EASR database, dated Oct 2011- Aug 31, 2023 has found that there are 4 EASR site(s) within approximately 0.30 kilometers of the project property.

<u>Site</u>	<u>Address</u>	<u>Distance (m)</u>	<u>Map Key</u>
ROADRUNNER BINS INC.	100 EMBY DR MISSISSAUGA ON L5M 1H6	30.6	<u>18</u>
TRINITY AUTO SERVICE INC	66 Thomas Mississauga ON	88.9	<u>41</u>
TRINITY AUTO SERVICE INC	66 Thomas ST Mississauga ON L5M 2P3	88.9	<u>41</u>
COR-TAR INDUSTRIES LIMITED	66 THOMAS ST MISSISSAUGA ON L5M 2P3	88.9	<u>41</u>

EBR - Environmental Registry

A search of the EBR database, dated 1994 - Jul 31, 2023 has found that there are 5 EBR site(s) within approximately 0.30 kilometers of the project property.

<u>Site</u>	<u>Address</u>	<u>Distance (m)</u>	<u>Map Key</u>
Kings Mill Development Inc.	52 Tannery Street MISSISSAUGA ON	33.3	<u>19</u>
Peel District School Board	72 Joymar Drive Mississauga Ontario L5M 1G3 Mississauga ON	185.0	<u>83</u>
CTS of Canada Limited	80 Thomas Street Mississauga Ontario L5M 1Y9 Mississauga ON	197.7	<u>93</u>
CTS of Canada Limited	80 Thomas Street, Streetsville CITY OF MISSISSAUGA ON	197.7	<u>93</u>
CTS of Canada Limited	80 Thomas Street, Streetsville, Mississauga CITY OF MISSISSAUGA ON	197.7	<u>93</u>

ECA - Environmental Compliance Approval

A search of the ECA database, dated Oct 2011- Aug 31, 2023 has found that there are 6 ECA site(s) within approximately 0.30 kilometers of the project property.

<u>Site</u>	<u>Address</u>	<u>Distance (m)</u>	<u>Map Key</u>
275057 Ontario Limited	Tannery Street and Rutledge Road Mississauga ON L4L 1T3	6.1	<u>15</u>
215 Broadway Holdings Inc.	215 Broadway St Lot 4, Concession 5 WHS Mississauga ON L6C 1T5	68.3	<u>33</u>
Nexacor Realty Management Inc.	22 Pearl Street Mississauga ON M5J 1V6	118.0	<u>51</u>
Bell Canada	22 Pearl Street Mississauga ON H2Z 1S3	118.0	<u>51</u>
CTS of Canada Co.	80 Thomas Street Mississauga ON L5M 1Y9	197.7	<u>93</u>
Dezen Realty Company Limited	142-148 Queen St S Part of Lot 5 and 6, Concession 5, REF Plan 43R-36206 Mississauga ON L5M 1K8	222.8	<u>104</u>

EHS - ERIS Historical Searches

A search of the EHS database, dated 1999-Jun 30, 2023 has found that there are 70 EHS site(s) within approximately 0.30 kilometers of the project property.

<u>Site</u>	<u>Address</u>	<u>Distance (m)</u>	<u>Map Key</u>
	208 Emby Drive and 51 and 57 Tannery Street Mississauga ON L5M 1H6	0.0	<u>1</u>
	51, 57 Tannery Street And 208 Emby Drive Mississauga ON	0.0	<u>2</u>
	51-57 Tannery Street Mississauga ON L5M 1V3	4.2	<u>14</u>

<u>Site</u>	<u>Address</u>	<u>Distance (m)</u>	<u>Map Key</u>
	51-57 Tannery Street Mississauga ON L5M 1V3	4.2	<u>14</u>
	100 Emby Drive Mississauga ON L5M 1H6	30.6	<u>18</u>
	100 Emby Dr Mississauga ON L5M1H6	30.6	<u>18</u>
	52 Tannery Street Mississauga ON	33.3	<u>19</u>
	Queen St, Erin Mills Parkways, Mississauga Mississauga ON L5N	48.8	<u>24</u>
	Queen St, Erin Mills Parkways, Mississauga Mississauga ON L5N	48.8	<u>24</u>
	66 and 66 Thomas Street, 95 Joymar Drive and 65 Tannery Street Mississauga ON L5M 1Y6	52.2	<u>25</u>
	66 and 66 Thomas Street, 95 Joymar Drive and 65 Tannery Street Mississauga ON L5M 1Y6	52.2	<u>25</u>
	34 Pearl Street Mississauga ON L5M 1X2	57.5	<u>27</u>
	34 Pearl Street Mississauga ON L5M 1X2	57.5	<u>27</u>
	29 Tannery Street Mississauga ON L5M 1V1	60.1	<u>30</u>
	44 and 56 Thomas St, and 100 Emby Drive Mississauga ON	61.0	<u>31</u>

<u>Site</u>	<u>Address</u>	<u>Distance (m)</u>	<u>Map Key</u>
	225 Broadway Street Mississauga ON L5M 1J1	63.0	<u>32</u>
	215 Broadway Street Mississauga ON	68.3	<u>33</u>
	225 Broadway Street Mississauga ON L5M 1J1	75.3	<u>35</u>
	225 Broadway Street Mississauga ON L5M 1J1	75.3	<u>35</u>
	181 Rutledge Road Mississauga ON L5M 1G1	77.3	<u>37</u>
	181 Rutledge Road Mississauga ON L5M 1G1	77.3	<u>37</u>
	38 Thomas Street Mississauga ON L5M 5H5	88.7	<u>40</u>
	66 Thomas Street Mississauga ON L5M 2P3	88.9	<u>41</u>
	175 Rutledge Road Mississauga ON L5M 1G1	92.2	<u>42</u>
	64 Thomas St Mississauga ON L5M1Y7	94.1	<u>43</u>
	64 Thomas Street Mississauga ON	94.1	<u>43</u>

<u>Site</u>	<u>Address</u>	<u>Distance (m)</u>	<u>Map Key</u>
	Vic Condo Phase I Mississauga ON L5M	98.6	<u>45</u>
	Vic Condo Phase I Mississauga ON L5M	98.6	<u>45</u>
	30 Thomas Street Mississauga Mississauga ON L5M 1Y5	106.4	<u>47</u>
	30 Thomas Street Mississauga Mississauga ON L5M 1Y5	106.4	<u>47</u>
	15 Pearl St Mississauga ON L5M 1X1	119.0	<u>53</u>
	15 Pearl St Mississauga ON L5M 1X1	119.0	<u>53</u>
	45 Thomas Street Mississauga (Streetsville) ON L5M 1Y6	142.8	<u>63</u>
	168 Queen St S Mississauga ON L5M 1K8	155.5	<u>68</u>
	168 Queen Street South Mississauga ON	155.5	<u>68</u>
	190 Queen Street South Mississauga ON Mississauga ON L5M 1L3	163.6	<u>72</u>
	190 Queen Street South Mississauga ON Mississauga ON L5M 1L3	163.6	<u>72</u>
	200 Queen Street South Mississauga (Streetsville) ON L5M 1L3	164.4	<u>73</u>

<u>Site</u>	<u>Address</u>	<u>Distance (m)</u>	<u>Map Key</u>
	200 Queen Street South Mississauga ON L5M 1L3	164.4	<u>73</u>
	72 Joymar Dr Mississauga ON L5M1G3	185.0	<u>83</u>
	168 Queen Street South Mississauga ON L5M 1K8	194.1	<u>89</u>
	168 Queen Street South Mississauga ON L5M 1K8	194.1	<u>89</u>
	80 Thomas St. Mississauga ON L5M 1Y9	197.7	<u>93</u>
	80 Thomas Street Mississauga ON	197.7	<u>93</u>
	232-234 Queen Street South Mississauga ON L5M 1L5	198.2	<u>94</u>
	Rutledge Road Mississauga ON L5M	219.3	<u>101</u>
	Rutledge Road Mississauga ON L5M	219.3	<u>101</u>
	120-158 Queen St S, 169 Crumbie St Mississauga ON L5M 1K8	220.3	<u>103</u>
	120-158 Queen St S, 169 Crumbie St Mississauga ON L5M 1K8	220.3	<u>103</u>

<u>Site</u>	<u>Address</u>	<u>Distance (m)</u>	<u>Map Key</u>
	235 A Queen St S Mississauga ON L5M1L7	228.2	<u>109</u>
	189 Queen Street South Mississauga ON	231.5	<u>111</u>
	241-247 Queen St South, Mississauga Mississauga ON L5M 1L7	232.9	<u>113</u>
	120, 128, 154 & 158 Queen St. S. Mississauga ON	239.5	<u>118</u>
	120, 128, 154 & 158 Queen St. S. Mississauga ON	239.5	<u>118</u>
	241 - 247 Queen Street South Mississauga ON L5M 1L7	239.5	<u>119</u>
	80 Thomas Street Mississauga ON L5M 1Y9	240.6	<u>120</u>
	80 Thomas Street Mississauga ON L5M 1Y9	240.6	<u>120</u>
	142 Queen Street South Mississauga ON L5M 1K8	245.7	<u>127</u>
	142 Queen Street South Streetsville (Mississauga) ON L5M 1K8	245.7	<u>127</u>
	142 Queen Street S Mississauga ON L5M 1K8	245.7	<u>127</u>
	86 Thomas Street Mississauga ON L5M 1Y8	263.6	<u>144</u>

<u>Site</u>	<u>Address</u>	<u>Distance (m)</u>	<u>Map Key</u>
	86 Thomas Street Mississauga ON L5M 1Y8	263.6	144
	8 Water Street Mississauga ON	269.8	147
	16 Main St Mississauga ON L5M1X3	281.3	152
	170 Church Street Mississauga ON L5M 2M3	282.4	153
	16 Main Street Mississauga ON L5M 1X3	284.2	154
	145 Queen Street South Streetsville ON L5M 1L1	288.3	157
	145 Queen St S Mississauga On Mississauga ON L5M1L1	288.3	157
	86 Thomas Street Mississauga ON L5M 1Y8	293.3	161
	271 Queen Street Mississauga (Streetsville) ON	294.1	162

FST - Fuel Storage Tank

A search of the FST database, dated Feb 28, 2022 has found that there are 6 FST site(s) within approximately 0.30 kilometers of the project property.

<u>Site</u>	<u>Address</u>	<u>Distance (m)</u>	<u>Map Key</u>
CREDIT VALLEY TRENCHING AND EXCAVATING LTD	208 EMBY DR STREETSVILLE MISSISSAUGA L5M 1H6 ON CA ON	0.0	<u>3</u>
CREDIT VALLEY TRENCHING AND EXCAVATING LTD	208 EMBY DR STREETSVILLE MISSISSAUGA L5M 1H6 ON CA ON	0.0	<u>3</u>
ALL-SEASONS ESSO	148 QUEEN ST S MISSISSAUGA L5M 1K8 ON CA ON	222.8	<u>104</u>
ALL-SEASONS ESSO	148 QUEEN ST S MISSISSAUGA L5M 1K8 ON CA ON	222.8	<u>104</u>
ALL-SEASONS ESSO	148 QUEEN ST S MISSISSAUGA L5M 1K8 ON CA ON	222.8	<u>104</u>
ALL-SEASONS ESSO	148 QUEEN ST S MISSISSAUGA L5M 1K8 ON CA ON	222.8	<u>104</u>

FSTH - Fuel Storage Tank - Historic

A search of the FSTH database, dated Pre-Jan 2010* has found that there are 2 FSTH site(s) within approximately 0.30 kilometers of the project property.

<u>Site</u>	<u>Address</u>	<u>Distance (m)</u>	<u>Map Key</u>
CREDIT VALLEY TRENCHING AND EXCAVATING LTD	208 EMBY DR STREETSVILLE MISSISSAUGA ON L5M 1H6	0.0	<u>3</u>
CREDIT VALLEY TRENCHING AND EXCAVATING LTD	208 EMBY DR STREETSVILLE MISSISSAUGA ON L5M 1H6	0.0	<u>3</u>

GEN - Ontario Regulation 347 Waste Generators Summary

A search of the GEN database, dated 1986-Oct 31, 2022 has found that there are 186 GEN site(s) within approximately 0.30 kilometers of the project property.

<u>Site</u>	<u>Address</u>	<u>Distance (m)</u>	<u>Map Key</u>
NO DIP FURNITURE STRIPPING LTD.	208 EMBY DR. UNIT 3 STREETSVILLE ON L5M 1H6	0.0	<u>3</u>
NO DIP FURNITURE STRIPPING LTD. 28-644	208 EMBY DR. UNIT 3 STREETSVILLE ON L5M 1H6	0.0	<u>3</u>
NO DIP FURNITURE STRIPPING LTD.	208 EMBY DRIVE, UNIT 3 STREETSVILLE ON L5M 1H6	0.0	<u>3</u>
2003990 Ontario Inc.	51 Tannery Street Mississauga ON L5M 1V3	0.0	<u>10</u>
AL POWER LINES 02-721	95 JOYMAR DRIVE, UNIT #8 MISSISSAUGA ON L5M 3S8	11.8	<u>17</u>
STAMPALL WASHER LTD.	95 JOYMAR DRIVE, UNIT 4 & 5 MISSISSAUGA ON L5M 3S8	11.8	<u>17</u>
AL POWER LINES	95 JOYMAR DRIVE, UNIT 8 MISSISSAUGA ON L5M 3S8	11.8	<u>17</u>
Turf Lawn Care & Maintenance Inc.	95 Joymar unit #7 Mississauga ON L5M 3S8	11.8	<u>17</u>
TPL Construction Ltd.	95 Joymar Drive, Unit 8 Mississauga ON L5M 3S8	11.8	<u>17</u>
STAMPALL WASHER LTD.	95 JOYMAR DRIVE, UNIT 4 & 5 MISSISSAUGA ON L5M 3S8	11.8	<u>17</u>
Turf Lawn Care & Maintenance Inc.	95 Joymar unit #7 Mississauga ON L5M 3S8	11.8	<u>17</u>
STAMPALL WASHER LTD.	95 JOYMAR DRIVE, UNIT 4 & 5 MISSISSAUGA ON L5M 3S8	11.8	<u>17</u>

<u>Site</u>	<u>Address</u>	<u>Distance (m)</u>	<u>Map Key</u>
TPL Construction Ltd.	95 Joymar Drive,Unit 8 Mississauga ON L5M 3S8	11.8	<u>17</u>
Turf Lawn Care & Maintenance Inc.	95 Joymar unit #4/5/6 Mississauga ON L5M 3S8	11.8	<u>17</u>
TPL Construction Ltd.	95 Joymar Drive,Unit 8 Mississauga ON L5M 3S8	11.8	<u>17</u>
Cedar Grounds Maintenance	95 Joymar Drive Unit 2 Mississauga ON L5M 3S8	11.8	<u>17</u>
Turf Lawn Care & Maintenance Inc.	95 Joymar unit #7 Mississauga ON L5M 3S8	11.8	<u>17</u>
TPL Construction Ltd.	95 Joymar Drive,Unit 8 Mississauga ON L5M 3S8	11.8	<u>17</u>
Turf Lawn Care & Maintenance Inc.	95 Joymar unit #7 Mississauga ON L5M 3S8	11.8	<u>17</u>
Turf Lawn Care & Maintenance Inc.	95 Joymar unit #7 Mississauga ON L5M 3S8	11.8	<u>17</u>
TPL Construction Ltd.	95 Joymar Drive,Unit 8 Mississauga ON L5M 3S8	11.8	<u>17</u>
STAMPALL WASHER LTD.	95 JOYMAR DRIVE, UNIT 4 & 5 MISSISSAUGA ON	11.8	<u>17</u>
TPL Construction Ltd.	95 Joymar Drive,Unit 8 Mississauga ON	11.8	<u>17</u>

<u>Site</u>	<u>Address</u>	<u>Distance (m)</u>	<u>Map Key</u>
Turf Lawn Care & Maintenance Inc.	95 Joymar unit #7 Mississauga ON	11.8	<u>17</u>
TPL Construction Ltd.	95 Joymar Drive,Unit 8 Mississauga ON L5M 3S8	11.8	<u>17</u>
Turf Lawn Care & Maintenance Inc.	95 Joymar unit #7 Mississauga ON L5M 3S8	11.8	<u>17</u>
Turf Lawn Care & Maintenance Inc.	95 Joymar unit #7 Mississauga ON L5M 3S8	11.8	<u>17</u>
STAMPALL WASHER LTD.	95 JOYMAR DRIVE, UNIT 4 & 5 MISSISSAUGA ON L5M 3S8	11.8	<u>17</u>
TPL Construction Ltd.	95 Joymar Drive,Unit 8 Mississauga ON L5M 3S8	11.8	<u>17</u>
Turf Lawn Care & Maintenance Inc.	95 Joymar unit #7 Mississauga ON L5M 3S8	11.8	<u>17</u>
Cedar Grounds Maintenance	95 Joymar Drive Unit 2 Mississauga ON L5M 3S8	11.8	<u>17</u>
TPP Utilities Inc TPP Utilities Inc	95 Joymar Drive unit 8 Mississauga ON L5M 3S8	11.8	<u>17</u>
Cedar Grounds Maintenance	95 Joymar Drive Unit 2 Mississauga ON L5M 3S8	11.8	<u>17</u>
TPP Utilities Inc TPP Utilities Inc	95 Joymar Drive unit 8 Mississauga ON L5M 3S8	11.8	<u>17</u>
TPP Utilities Inc TPP Utilities Inc	95 Joymar Drive unit 8 Mississauga ON L5M 3S8	11.8	<u>17</u>

<u>Site</u>	<u>Address</u>	<u>Distance (m)</u>	<u>Map Key</u>
Cedar Grounds Maintenance	95 Joymar Drive Unit 2 Mississauga ON L5M 3S8	11.8	<u>17</u>
Mississauga Engines Inc	100 Emby Drive Unit A Mississauga ON	30.6	<u>18</u>
2181415 Ontario Inc	100 Emby Dr Unit D Mississauga ON L5M 1H6	30.6	<u>18</u>
2181415 Ontario Inc	100 Emby Dr Unit D Mississauga ON L5M 1H6	30.6	<u>18</u>
275057 ONTARIO LIMITED	52 TANNERY COURT MISSISSAUGA ON L5M 1V4	33.3	<u>19</u>
275057 ONTARIO LIMITED 43-363	PT. LOT 4 CONC 5, WHS MISSISSAUGA 52 TANNERY COURT STREETSVILLE ON L5M 1V4	33.3	<u>19</u>
PLASTIC COMPONENTS (1987) DIV. OF	CAROUSEL PLASTICS LTD. 44 THOMAS ST. MISSISSAUGA ON L5M 1Y7	60.1	<u>29</u>
PLASTIC COMPONENTS (1987) DIV. OF 30-630	CAROUSEL PLASTICS LTD. 44 THOMAS ST. MISSISSAUGA ON L5M 1Y7	60.1	<u>29</u>
PLASTIC COMPONENTS (1987)	44 THOMAS STREET MISSISSAUGA ON L5M 1Y7	60.1	<u>29</u>
St. Hillaire Dentistry Professional Corporation	100-29 tannery street Mississauga ON L5M 1V1	60.1	<u>30</u>
St. Hillaire Dentistry Professional Corporation	100-29 tannery street Mississauga ON L5M 1V1	60.1	<u>30</u>

<u>Site</u>	<u>Address</u>	<u>Distance (m)</u>	<u>Map Key</u>
St. Hillaire Dentistry Professional Corporation	100-29 Tannery street Mississauga ON L5M 1V1	60.1	<u>30</u>
St. Hillaire Dentistry Professional Corporation	100-29 Tannery street Mississauga ON L5M 1V1	60.1	<u>30</u>
St. Hillaire Dentistry Professional Corporation	100-29 Tannery street Mississauga ON L5M 1V1	60.1	<u>30</u>
St. Hillaire Dentistry Professional Corporation	100-29 tannery street Mississauga ON L5M 1V1	60.1	<u>30</u>
GFL Infrastructure Group Demolition	180 Rutledge Road Mississauga ON L5M 1C1	77.2	<u>36</u>
MID-ONTARIO EXPRESS LTD.	66 THOMAS ST. MISSISSAUGA ON L5M 2P3	88.9	<u>41</u>
D&D PAINTERS LIMITIED	64 THOMAS STREET STREETSVILLE ON	94.1	<u>43</u>
D&D PAINTERS LIMITIED	64 THOMAS STREET STREETSVILLE ON L5M 2P3	94.1	<u>43</u>
D&D PAINTERS LIMITIED	64 THOMAS STREET STREETSVILLE ON L5M 1Y7	94.1	<u>43</u>
D&D PAINTERS LIMITIED	64 THOMAS STREET STREETSVILLE ON L5M 1Y7	94.1	<u>43</u>
D&D PAINTERS LIMITIED	64 THOMAS STREET STREETSVILLE ON L5M 1Y7	94.1	<u>43</u>
HALTON MISSISSAUGA AMBULANCE SERVICE	169 CRUMBIE STREET, STATION 4 MISSISSAUGA ON L5M 1H7	121.3	<u>55</u>

<u>Site</u>	<u>Address</u>	<u>Distance (m)</u>	<u>Map Key</u>
THE DISTRICT OF HALTON MISSISSAUGA AMBULANCE SERVI	169 CRUMBIE STREET, STATION 4 MISSISSAUGA ON L5M 1H7	121.3	<u>55</u>
Kerhoulas Dental	35 Thomas Street Mississauga ON L5M 1Y6	142.7	<u>62</u>
Kerhoulas Dental	35 Thomas Street Mississauga ON L5M 1Y6	142.7	<u>62</u>
Kerhoulas Dental	35 Thomas Street Mississauga ON L5M 1Y6	142.7	<u>62</u>
Kerhoulas Dental	35 Thomas Street Mississauga ON L5M 1Y6	142.7	<u>62</u>
Kerhoulas Dental	35 Thomas Street Mississauga ON L5M 1Y6	142.7	<u>62</u>
Kerhoulas Dental	35 Thomas Street Mississauga ON L5M 1Y6	142.7	<u>62</u>
GO TRANSIT	45 THOMAS STREET MISSISSAUGA ON L5M 1Y6	142.8	<u>63</u>
GO TRANSIT	45 THOMAS STREET MISSISSAUGA ON	142.8	<u>63</u>
GO TRANSIT	45 THOMAS STREET MISSISSAUGA ON	142.8	<u>63</u>
GO TRANSIT	45 THOMAS STREET MISSISSAUGA ON	142.8	<u>63</u>

<u>Site</u>	<u>Address</u>	<u>Distance (m)</u>	<u>Map Key</u>
GO TRANSIT	45 THOMAS STREET MISSISSAUGA ON L5M 1Y6	142.8	<u>63</u>
GO TRANSIT	45 THOMAS STREET MISSISSAUGA ON	142.8	<u>63</u>
Metrolinx	45 Thomas Street Mississauga ON L5M 1Y6	142.8	<u>63</u>
Metrolinx	45 Thomas Street Mississauga ON L5M 1Y6	142.8	<u>63</u>
GO TRANSIT	45 THOMAS STREET MISSISSAUGA ON L5M 1Y6	142.8	<u>63</u>
Metrolinx	45 Thomas Street Mississauga ON L5M 1Y6	142.8	<u>63</u>
Dr. Robert Trull	105-168 Queen St. South Mississauga ON L5M 1K8	155.5	<u>68</u>
Dr. Robert Trull	105-168 Queen St. South Mississauga ON L5M 1K8	155.5	<u>68</u>
Dr. Robert Trull	105-168 Queen St. South Mississauga ON L5M 1K8	155.5	<u>68</u>
Dr. Robert Trull	105-168 Queen St. South Mississauga ON	155.5	<u>68</u>
Dr. Robert Trull	105-168 Queen St. South Mississauga ON L5M 1K8	155.5	<u>68</u>
Dr. Robert Trull	105-168 Queen St. South Mississauga ON L5M 1K8	155.5	<u>68</u>

<u>Site</u>	<u>Address</u>	<u>Distance (m)</u>	<u>Map Key</u>
Dr. Robert Trull	105-168 Queen St. South Mississauga ON L5M 1K8	155.5	<u>68</u>
Dr. Robert Trull	105-168 Queen St. South Mississauga ON L5M 1K8	155.5	<u>68</u>
Barinderpal Chagger DPC	105-168 Queen St S MISSISSAUGA ON L5M 1K8	155.5	<u>68</u>
Barinderpal Chagger DPC	105-168 Queen St S MISSISSAUGA ON L5M 1K8	155.5	<u>68</u>
Barinderpal Chagger DPC	105-168 Queen St S MISSISSAUGA ON L5M 1K8	155.5	<u>68</u>
Streetsville Animal Hospital	154 Queen Street S # 122 Mississauga ON L5M 2P4	161.4	<u>70</u>
Streetsville Animal Hospital	154 Queen Street S # 122 Mississauga ON L5M 2P4	161.4	<u>70</u>
Streetsville Animal Hospital	154 Queen Street S # 122 Mississauga ON L5M 2P4	161.4	<u>70</u>
Streetsville Animal Hospital	154 Queen Street S # 122 Mississauga ON L5M 2P4	161.4	<u>70</u>
Streetsville Animal Hospital	154 Queen Street S # 122 Mississauga ON L5M 2P4	161.4	<u>70</u>
Streetsville Animal Hospital	154 Queen Street S # 122 Mississauga ON L5M 2P4	161.4	<u>70</u>
Streetsville Animal Hospital	154 Queen Street S # 122 Mississauga ON	161.4	<u>70</u>

<u>Site</u>	<u>Address</u>	<u>Distance (m)</u>	<u>Map Key</u>
Streetsville Animal Hospital	154 Queen Street S # 122 Mississauga ON L5M2P4	161.4	<u>70</u>
Streetsville Animal Hospital	154 Queen Street S # 122 Mississauga ON L5M2P4	161.4	<u>70</u>
Streetsville Animal Hospital	154 Queen Street S # 122 Mississauga ON L5M2P4	161.4	<u>70</u>
Streetsville Animal Hospital	154 Queen Street S # 122 Mississauga ON L5M2P4	161.4	<u>70</u>
Streetsville Animal Hospital	154 Queen Street S # 122 Mississauga ON L5M2P4	161.4	<u>70</u>
Streetsville Animal Hospital	154 Queen Street S # 122 Mississauga ON L5M2P4	161.4	<u>70</u>
Streetsville Animal Hospital	154 Queen Street S # 122 Mississauga ON L5M2P4	161.4	<u>70</u>
11715496 CANADA INC.	190 QUEEN STREET SOUTH MISSISSAUGA ON L5M 1L3	165.1	<u>75</u>
TOWN & COUNTY CLEANERS	ONEMIEGP LIMITED 204 QUEEN STREET SOUTH STREETSVILLE ON L5M 1L3	178.0	<u>78</u>
TOWN & COUNTY (SEE& USE ON1566700)38-139	ONEMIEGP LIMITED 204 QUEEN STREET SOUTH STREETSVILLE ON L5M 1L3	178.0	<u>78</u>
TOWN & COUNTRY CLEANERS 38- 139	983621 ONTARIO LIMITED 204 QUEEN STREET SOUTH STREETSVILLE ON L5M 1L3	178.0	<u>78</u>
TOWN & COUNTRY CLEANERS	983621 ONTARIO LIMITED 204 QUEEN STREET SOUTH STREETSVILLE ON L5M 1L3	178.0	<u>78</u>

<u>Site</u>	<u>Address</u>	<u>Distance (m)</u>	<u>Map Key</u>
TOWN & COUNTRY CLEANERS	204 QUEEN STREET SOUTH MISSISSAUGA ON L5M 1L3	178.0	<u>78</u>
V.K. SINCLAIR, D.C.	206B QUEEN STREET SOUTH MISSISSAUGA ON L5M 1L3	178.3	<u>79</u>
V. K. SINCLAIR, D.C.	206B QUEEN STREET SOUTH MISSISSAUGA ON L5M 1L3	178.3	<u>79</u>
V. K. SINCLAIR, D.C.	STREETSVILLE CHIRO 206B QUEEN STREET SOUTH STREETSVILLE ON L5M 1L3	178.3	<u>79</u>
Peel District School Board	72 Joymar Drive Mississauga ON L5M 1G3	185.0	<u>83</u>
Peel District School Board	72 Joymar Drive Mississauga ON L5M 1G3	185.0	<u>83</u>
Peel District School Board	72 Joymar Drive Mississauga ON L5M 1G3	185.0	<u>83</u>
Peel District School Board	72 Joymar Drive Mississauga ON L5M 1G3	185.0	<u>83</u>
Peel District School Board	72 Joymar Drive Mississauga ON	185.0	<u>83</u>
Peel District School Board	72 Joymar Drive Mississauga ON L5M 1G3	185.0	<u>83</u>
Peel District School Board	72 Joymar Drive Mississauga ON L5M 1G3	185.0	<u>83</u>

<u>Site</u>	<u>Address</u>	<u>Distance (m)</u>	<u>Map Key</u>
Peel District School Board	72 Joymar Drive Mississauga ON L5M 1G3	185.0	<u>83</u>
Peel District School Board Human Resources Support Services	72 Joymar Drive Mississauga ON L5M 1G3	185.0	<u>83</u>
Peel District School Board Human Resources Support Services	72 Joymar Drive Mississauga ON L5M 1G3	185.0	<u>83</u>
Peel District School Board Human Resources Support Services	72 Joymar Drive Mississauga ON L5M 1G3	185.0	<u>83</u>
Peel District School Board Human Resources Support Services	72 Joymar Drive Mississauga ON L5M 1G3	185.0	<u>83</u>
PEEL BOARD OF EDUCATION	STREETSVILLE S.S. 72 JOYMAR DRIVE MISSISSAUGA ON L5M 1G3	185.0	<u>83</u>
PEEL BOARD OF EDUCATION 30-190	STREETSVILLE S.S. 72 JOYMAR DRIVE MISSISSAUGA ON L5M 1G3	185.0	<u>83</u>
PEEL DISTRICT SCHOOL BOARD	STREETSVILLE S.S. 72 JOYMAR DRIVE MISSISSAUGA ON L5M 1G3	185.0	<u>83</u>
PEEL DISTRICT SCHOOL BOARD	STREETSVILLE SECONDARY SCHOOL 72 JOYMAR DRIVE MISSISSAUGA ON L5M 1G3	185.0	<u>83</u>
PEEL DISTRICT SCHOOL BOARD	72 Joymar Drive MISSISSAUGA ON L5M 1G3	185.0	<u>83</u>
Re-My Sports Incorporated	222 Queen St South Mississauga ON L5M 1L5	185.9	<u>84</u>
C.T.S. OF CANADA	80 THOMAS STREET STREETSVILLE ON L5M 1Y9	197.7	<u>93</u>

<u>Site</u>	<u>Address</u>	<u>Distance (m)</u>	<u>Map Key</u>
C.T.S. OF CANADA LIMITED	80 THOMAS STREET STREETSVILLE ON L5M 1Y9	197.7	<u>93</u>
CTS OF CANADA LIMITED	80 THOMAS STREET STREETSVILLE ON L5M 1Y9	197.7	<u>93</u>
CTS OF CANADA LIMITED 07-043	80 THOMAS STREET STREETSVILLE ON L5M 1Y9	197.7	<u>93</u>
CTS OF CANADA CO.	80 Thomas Street Mississauga ON L5M 1Y9	197.7	<u>93</u>
CTS OF CANADA CO.	80 Thomas Street Mississauga ON L5M 1Y9	197.7	<u>93</u>
CTS OF CANADA CO.	80 Thomas Street Mississauga ON L5M 1Y9	197.7	<u>93</u>
CTS OF CANADA CO.	80 Thomas Street Mississauga ON L5M 1Y9	197.7	<u>93</u>
CTS OF CANADA CO.	80 Thomas Street Mississauga ON L5M 1Y9	197.7	<u>93</u>
CTS OF CANADA CO.	80 Thomas Street Mississauga ON L5M 1Y9	197.7	<u>93</u>
CTS OF CANADA CO.	80 Thomas Street Mississauga ON	197.7	<u>93</u>
Dunpar Homes	80 Thomas Street Mississauga ON L5M1Y9	197.7	<u>93</u>
Watters Environmental Group Inc.	80 Thomas St. Mississauga ON L5M 1Y9	197.7	<u>93</u>

<u>Site</u>	<u>Address</u>	<u>Distance (m)</u>	<u>Map Key</u>
CTS OF CANADA CO.	80 Thomas Street Mississauga ON L5M 1Y9	197.7	<u>93</u>
CTS OF CANADA CO.	80 Thomas Street Mississauga ON L5M 1Y9	197.7	<u>93</u>
Dunpar Homes	80 Thomas Street Mississauga ON L5M1Y9	197.7	<u>93</u>
Dunpar Homes	80 Thomas Street Mississauga ON L5M1Y9	197.7	<u>93</u>
Vector Health Laboratories Ltd.	217 Queen Street South Mississauga ON L5M 1L6	219.5	<u>102</u>
Vector Health Laboratories Ltd.	217 Queen Street South Mississauga ON L5M 1L6	219.5	<u>102</u>
LEE FUNERAL HOME LIMITED	258 QUEEN STREET SOUTH MISSISSAUGA ON L5M 1L8	223.3	<u>105</u>
LEE FUNERAL HOME LIMITED 44-040	258 QUEEN STREET SOUTH MISSISSAUGA ON L5M 1L8	223.3	<u>105</u>
LEE FUNERAL HOME LIMITED	258 Queen Street South Mississauga ON L5M 1L8	223.3	<u>105</u>
1608084 Ontario Ltd.	258 Queen Street South Mississauga ON L5M 1L8	223.3	<u>105</u>
1608084 Ontario Ltd.	258 Queen Street South Mississauga ON	223.3	<u>105</u>
1608084 Ontario Ltd.	258 Queen Street South Mississauga ON L5M 1L8	223.3	<u>105</u>

<u>Site</u>	<u>Address</u>	<u>Distance (m)</u>	<u>Map Key</u>
2315226 Ontario Limited	229 Queen Street South Streetsville ON L5M 1L7	226.2	<u>108</u>
1539525 Ontario Limited	241-247 Queen Street S. Streetsville ON L5M 1L7	232.8	<u>112</u>
STREETSVILLE 1 HOUR CLEANERS	136 QUEEN STREET SOUTH MISSISSAUGA ON L5M 1K8	243.5	<u>125</u>
STREETSVILLE 1 HOUR CLEANERS	136 QUEEN STREET SOUTH MISSISSAUGA ON L5M 1K8	243.5	<u>125</u>
STREETSVILLE 1 HOUR CLEANERS	136 QUEEN STREET SOUTH MISSISSAUGA ON L5M 1K8	243.5	<u>125</u>
STREETSVILLE 1 HOUR CLEANERS	136 QUEEN STREET SOUTH MISSISSAUGA ON L5M 1K8	243.5	<u>125</u>
STREETSVILLE 1 HOUR CLEANERS	136 QUEEN STREET SOUTH MISSISSAUGA ON L5M 1K8	243.5	<u>125</u>
K.C. Property Management	136 QUEEN Street South Mississauga ON L5M 1C6	243.5	<u>125</u>
BANK OF NOVA SCOTIA	SERV-WAY INTERNATIONAL INC. (BANKRUPTCY) 128 QUEEN ST. S. STREETSVILLE ON L5M 1K8	250.1	<u>131</u>
BANK OF NOVA SCOTIA 04-224	SERV-WAY INTERNATIONAL INC. (BANKRUPTCY) 128 QUEEN ST. S. STREETSVILLE ON L5M 1K8	250.1	<u>131</u>
PHARMA PLUS DRUGS LTD.	128 QUEEN STREET SOUTH STREETSVILLE ON L5M 1K8	250.1	<u>131</u>

<u>Site</u>	<u>Address</u>	<u>Distance (m)</u>	<u>Map Key</u>
FURST FOTO KINGDOM	128 QUEEN STREET SOUTH UNIT 19 MISSISSAUGA ON L5M 1K8	250.1	<u>131</u>
PHARMA PLUS DRUGS LTD. 31-797	128 QUEEN ST. S., STREETSVILLE C/O 5935 AIRPORT ROAD STE. #500 MISSISSAUGA ON L5M 1K8	250.1	<u>131</u>
NCL 1 HOUR PHOTO	128 QUEEN STREET SOUTH MISSISSAUGA ON L5M 1K8	250.1	<u>131</u>
IN YOUR IMAGE PORTRAIT STUDIO INC.	128 QUEEN STREET SOUTH, UNIT 19 MISSISSAUGA ON L5M 1K8	250.1	<u>131</u>
PHARMA PLUS DRUGS LTD.(OUT OF BUSINESS)	128 QUEEN STREET SOUTH STREETSVILLE ON L5M 1K8	250.1	<u>131</u>
FURST FOTO KINGDOM	128 QUEEN STREET SOUTH, UNIT 19____ MISSISSAUGA ON L5M 1K8	250.1	<u>131</u>
Queen medical centre	128 queen street south unit 4a Mississauga ON	250.1	<u>131</u>
Queen medical centre	128 queen street south unit 4a Mississauga ON	250.1	<u>131</u>
Queen medical centre	128 queen street south unit 4a Mississauga ON L5M1K8	250.1	<u>131</u>
Shanbhag Drugs Ltd.	128 QUEEN ST S MISSISSAUGA ON L5M 1K8	250.1	<u>131</u>
Shanbhag Drugs Ltd.	128 QUEEN ST S MISSISSAUGA ON L5M 1K8	250.1	<u>131</u>
Queen medical centre	128 queen street south unit 4a Mississauga ON L5M1K8	250.1	<u>131</u>

<u>Site</u>	<u>Address</u>	<u>Distance (m)</u>	<u>Map Key</u>
Queen medical centre	128 queen street south unit 4a Mississauga ON L5M1K8	250.1	131
Shanbhag Drugs Ltd.	128 QUEEN ST S MISSISSAUGA ON L5M 1K8	250.1	131
Queen medical centre	128 queen street south unit 4a Mississauga ON L5M1K8	250.1	131
Shanbhag Drugs Ltd.	128 QUEEN ST S MISSISSAUGA ON L5M 1K8	250.1	131
Queen medical centre	128 queen street south unit 4a Mississauga ON L5M1K8	250.1	131
Queen medical centre	128 queen street south unit 4a Mississauga ON L5M1K8	250.1	131
Shanbhag Drugs Ltd.	128 QUEEN ST S MISSISSAUGA ON L5M 1K8	250.1	131
Queen medical centre	128 queen street south unit 4a Mississauga ON L5M1K8	250.1	131
Shanbhag Drugs Ltd.	128 QUEEN ST S MISSISSAUGA ON L5M 1K8	250.1	131
F. WELLAND & SONS LTD.	10 MAIN ST., C/O 2770 WINDWOOD DR. P. H. 8 MISSISSAUGA ON L5M 1X3	254.6	136
F. WELLAND & SONS LTD. 14-708	10 MAIN ST., C/O 2770 WINDWOOD DR. P. H. 8 MISSISSAUGA ON L5M 1X3	254.6	136

<u>Site</u>	<u>Address</u>	<u>Distance (m)</u>	<u>Map Key</u>
MAPS PHARMACY INC.	10 Main street , streetsville Main Street Mississauga ON L5M 1X3	254.6	136
MAPS PHARMACY INC.	10 Main street , streetsville Main Street Mississauga ON L5M 1X3	254.6	136

INC - Fuel Oil Spills and Leaks

A search of the INC database, dated Feb 28, 2022 has found that there are 5 INC site(s) within approximately 0.30 kilometers of the project property.

<u>Site</u>	<u>Address</u>	<u>Distance (m)</u>	<u>Map Key</u>
	86 JOYMAR DRIVE, UNIT 37, MISSISSAUGA ON	148.8	65
	72 JOYMAR DRIVE, MISSISSAUGA ON	185.0	83
	128 QUEEN STREET SOUTH, MISSISSAUGA ON	250.1	131
	170 CHURCH STREET, MISSISSAUGA ON	282.4	153
	271 Queen Street South, Mississauga ON	294.1	162

NPCB - National PCB Inventory

A search of the NPCB database, dated 1988-2008* has found that there are 4 NPCB site(s) within approximately 0.30 kilometers of the project property.

<u>Site</u>	<u>Address</u>	<u>Distance (m)</u>	<u>Map Key</u>
BELL CANADA	22 PEARL ST STREETSVILLE ON L5M 1X2	118.0	51

<u>Site</u>	<u>Address</u>	<u>Distance (m)</u>	<u>Map Key</u>
BELL CANADA	22 PEARL STREET STREETSVILLE ON L5M 1X2	118.0	51
CANADA POST	145 QUEEN STREET STREETSVILLE ON L5M 1L1	288.3	157
CANADA POST	145 QUEEN ST STREETSVILLE ON	288.3	157

NPRI - National Pollutant Release Inventory - Historic

A search of the NPRI database, dated 1993-May 2017 has found that there are 2 NPRI site(s) within approximately 0.30 kilometers of the project property.

<u>Site</u>	<u>Address</u>	<u>Distance (m)</u>	<u>Map Key</u>
CTS OF CANADA COMPANY	80 THOMAS Street STREETSVILLE ON L5M1Y9	197.7	93
CTS OF CANADA COMPANY	80 THOMAS Street STREETSVILLE ON L5M1Y9	197.7	93

PES - Pesticide Register

A search of the PES database, dated Oct 2011- Aug 31, 2023 has found that there are 17 PES site(s) within approximately 0.30 kilometers of the project property.

<u>Site</u>	<u>Address</u>	<u>Distance (m)</u>	<u>Map Key</u>
CEDAR GROUNDS MAINTENANCE	95 JOYMAR DR UNIT 2 MISSISSAUGA ON L5M3S8	11.8	17
TURF LAWN CARE & MAINTENANCE INC	95 JOYMAR DR, UNIT 7 MISSISSAUGA ON L5MJ58	11.8	17
CEDAR GROUNDS MAINTENANCE	95 JOYMAR DR UNIT 2 MISSISSAUGA ON L5M3S8	11.8	17

<u>Site</u>	<u>Address</u>	<u>Distance (m)</u>	<u>Map Key</u>
CEDAR GROUNDS MAINTENANCE	95 JOYMAR DR UNIT 2 MISSISSAUGA ON L5M 3S8	11.8	<u>17</u>
CLINTAR GROUNDSKEEPING	95 JOYMAR DRIVE MISSISSAUGA ON L5M 3S8	11.8	<u>17</u>
CEDAR GROUNDS MAINTENANCE	95 JOYMAR DRIVE, UNIT 2 MISSISSAUGA ON L5M 3S8	11.8	<u>17</u>
DETAILED LANDSCAPE SERVICES INC O/A SHADES OF GREEN	100 EMBY DR, UNIT F MISSISSAUGA ON L5M1H6	30.6	<u>18</u>
DETAILED LANDSCAPE SERVICES INC O/A SHADES OF GREEN	100 EMBY DR, UNIT F MISSISSAUGA ON L5M1H6	30.6	<u>18</u>
BAILEY HOME HARDWARE	222 QUEEN STREET SOUTH STREETSVILLE ON L5M 1L5	185.9	<u>84</u>
BBF'S INC O/A BBF'S	167 QUEEN STREET SOUTH MISSISSAUGA ON L5M1L2	230.4	<u>110</u>
TAILOR DRUGS LTD. O/A SHOPPERS DRUG MART	128 QUEEN STREET SOUTH MISSISSAUGA ON L5M1K8	250.1	<u>131</u>
SHANBHAG DRUGS LTD O/A SHOPPERS DRUG MART #1272	128 QUEEN ST S MISSISSAUGA ON L5M1K8	250.1	<u>131</u>
JODHA PHARMACY INC. O/A SHOPPERS DRUG MART #1272	128 QUEEN STREET SOUTH MISSISSAUGA ON L5M 1K8	250.1	<u>131</u>
TAILOR DRUGS LTD. O/A SHOPPERS DRUG MART	128 QUEEN STREET SOUTH MISSISSAUGA ON L5M 1K8	250.1	<u>131</u>
GREEN SPA	128 QUEEN ST S, PO BOX 42335 MISSISSAUGA ON L5M 1K8	250.1	<u>131</u>

<u>Site</u>	<u>Address</u>	<u>Distance (m)</u>	<u>Map Key</u>
SHANBHAG DRUGS LTD / SHOPPERS DRUG MART #1272	128 QUEEN ST S MISSISSAUGA ON L5M 1K8	250.1	131
SHANBHAG DRUGS LTD / SHOPPERS DRUG MART #1272	128 QUEEN ST S MISSISSAUGA ON L5M 1K8	250.1	131

PINC - Pipeline Incidents

A search of the PINC database, dated Feb 28, 2021 has found that there are 5 PINC site(s) within approximately 0.30 kilometers of the project property.

<u>Site</u>	<u>Address</u>	<u>Distance (m)</u>	<u>Map Key</u>
PIPELINE HIT - 2"	25 TANNERY STREET,,MISSISSAUGA,ON, L5M 1V1,CA ON	87.5	38
TSSA INCIDENTS	31 THOMAS ST,,MISSISSAUGA,ON,L5M 1Y6,CA ON	139.8	60
CROWN METAL WORKS INC	274 QUEEN ST S,,STREETSVILLE,ON,L5M 1L8,CA ON	268.7	146
PIPELINE HIT 1/2"	294 VICTORIA ST,,MISSISSAUGA,ON,L5M 1J8,CA ON	294.6	163
SENTREX COMMUNICATIONS INC	294 VICTORIA ST,,MISSISSAUGA,ON,L5M 1J8,CA ON	294.6	163

PRT - Private and Retail Fuel Storage Tanks

A search of the PRT database, dated 1989-1996* has found that there are 3 PRT site(s) within approximately 0.30 kilometers of the project property.

<u>Site</u>	<u>Address</u>	<u>Distance (m)</u>	<u>Map Key</u>
CREDIT VALLEY TRENCHING AND EXCAVATING LTD	208 EMBY DR STREETSVILLE MISSISSAUGA ON L5M 1H6	0.0	3

<u>Site</u>	<u>Address</u>	<u>Distance (m)</u>	<u>Map Key</u>
S & V MOTORS	64 THOMAS ST MISSISSAUGA ON L5M 1Y7	94.1	43
ALL-SEASONS ESSO	148 QUEEN ST S STREETSVILLE MISSISSAUGA ON L5M 1K8	222.8	104

RSC - Record of Site Condition

A search of the RSC database, dated 1997-Sept 2001, Oct 2004-Jul 2023 has found that there are 8 RSC site(s) within approximately 0.30 kilometers of the project property.

<u>Site</u>	<u>Address</u>	<u>Distance (m)</u>	<u>Map Key</u>
	0 Bellvue St Known as 52 Tannery St. Mississauga ON	33.3	19
Kings Mill Development Inc.	60 TANNERY STREET, MISSISSAUGA, ONTARIO L5M 1V3 Mississauga ON	41.0	23
1672736 ONTARIO INC.	80 THOMAS STREET, MISSISSAUGA, ON L5M 1Y8 Mississauga ON	197.7	93
1672736 ONTARIO INC.	80 THOMAS STREET, MISSISSAUGA, ON L5M 1Y8 Mississauga ON	197.7	93
1672736 ONTARIO INC.	80 THOMAS STREET, MISSISSAUGA, ON L5M 1Y8 Mississauga ON	197.7	93
1672736 ONTARIO INC.	80 THOMAS STREET, MISSISSAUGA, ON L5M 1Y9 Mississauga ON	197.7	93
1672736 ONTARIO INC.	80 THOMAS STREET, MISSISSAUGA, ON L5M 1Y9 Mississauga ON	197.7	93

<u>Site</u>	<u>Address</u>	<u>Distance (m)</u>	<u>Map Key</u>
DEZEN REALTY COMPANY LIMITED	142 QUEEN STREET SOUTH, MISSISSAUGA, ON L5M 1K8 Mississauga ON	245.7	<u>127</u>

SCT - Scott's Manufacturing Directory

A search of the SCT database, dated 1992-Mar 2011* has found that there are 35 SCT site(s) within approximately 0.30 kilometers of the project property.

<u>Site</u>	<u>Address</u>	<u>Distance (m)</u>	<u>Map Key</u>
4 Most Chemical Co. Ltd.	208 Emby Dr Mississauga ON L5M 1H6	0.0	<u>3</u>
Superior Vault Co. Ltd.	208 Emby Dr Unit 1 Mississauga ON L5M 1H6	0.0	<u>3</u>
SUPERIOR VAULT CO LTD	208 EMBY ST UNIT 1 MISSISSAUGA ON L5M 1H6	0.0	<u>3</u>
SUPERIOR VAULT CO LTD	208 EMBY DR UNIT 1 MISSISSAUGA ON L5M 1H6	0.0	<u>3</u>
Cedar Grounds Maintenance Inc.	95 Joymar Dr Unit 2 Mississauga ON L5M 3S8	11.8	<u>17</u>
Stampall Washer Ltd.	95 Joymar Dr Unit 4-5 Mississauga ON L5M 3S8	11.8	<u>17</u>
MAJOR LEAGUE GRAPHICS INC.	95 JOYMAR DR UNIT 7 MISSISSAUGA ON L5M 3S8	11.8	<u>17</u>
Mississauga Engines Inc.	100 Emby Dr Unit A Mississauga ON L5M 1H6	30.6	<u>18</u>
Mississauga Engines Inc.	A-100 Emby Dr Mississauga ON L5M 1H6	30.6	<u>18</u>

<u>Site</u>	<u>Address</u>	<u>Distance (m)</u>	<u>Map Key</u>
PLASTIC COMPONENTS (1987)	44 THOMAS ST MISSISSAUGA ON L5M 1Y7	60.1	<u>29</u>
PLASTIC COMPONENTS (1987) (DIV	44 THOMAS ST MISSISSAUGA ON L5M 1Y7	60.1	<u>29</u>
Plastic Components (1987) - Div. of Carousel Plastics Ltd.	44 Thomas St Mississauga ON L5M 1Y7	60.1	<u>29</u>
STREETSVILLE DISTRIBUTION	169 CRUMBIE ST UNIT 6 MISSISSAUGA ON L5M 1H7	121.3	<u>55</u>
bodyFood	35 Thomas St Mississauga ON L5M 1Y6	142.7	<u>62</u>
Proceco Ltd.	168 Queen St S Suite 202 Mississauga ON L5M 1K8	155.5	<u>68</u>
Fluid Technologies Ltd.	168 Queen St S Suite 202 Mississauga ON L5M 1K8	155.5	<u>68</u>
SPORTS & MONOGRAMS	212 QUEEN ST S MISSISSAUGA ON L5M 1L5	180.8	<u>80</u>
Lawrence Mfg Jewellers	224 Queen St S Mississauga ON L5M 1L5	187.3	<u>87</u>
Lawrence Mfg. Jewellers & Goldsmith Ltd.	224 Queen St S Mississauga ON L5M 1L5	187.3	<u>87</u>
KHS Corpoplast North America	224A Queen St S Unit 3 Mississauga ON L5M 1L5	187.3	<u>87</u>

<u>Site</u>	<u>Address</u>	<u>Distance (m)</u>	<u>Map Key</u>
CTS of Canada Co.	80 Thomas St Mississauga ON L5M 1Y9	197.7	<u>93</u>
CTS of Canada Co.	80 Thomas St Mississauga ON L5M 1Y9	197.7	<u>93</u>
CTS Corporation	80 Thomas St Streetsville ON L5M 1Y9	197.7	<u>93</u>
C.T.S. OF CANADA LTD.	80 THOMAS ST MISSISSAUGA ON L5M 1Y9	197.7	<u>93</u>
Streetsville Dental Lab	6 Maiden Lane Mississauga ON L5M 1W8	233.9	<u>114</u>
DMSource Corp.	251 Queen St S Unit 3 Suite 207 Mississauga ON L5M 1L7	248.6	<u>130</u>
The UPS Store	251 Queen St S Unit 3 Mississauga ON L5M 1L7	248.6	<u>130</u>
Mail Boxes Etc.	251 Queen St S Unit 3 Mississauga ON L5M 1L7	248.6	<u>130</u>
Fenix Tactical	128 Queen St S Suite 42295 Mississauga ON L5M 1K8	250.1	<u>131</u>
Diamonds By Design Inc.	128 Queen St S Mississauga ON L5M 1K8	250.1	<u>131</u>
COMP-U-STITCH INC.	128 Queen St S Mississauga ON L5M 1K8	250.1	<u>131</u>
HUGHES SALES	128 QUEEN ST S MISSISSAUGA ON L5M 1K8	250.1	<u>131</u>

<u>Site</u>	<u>Address</u>	<u>Distance (m)</u>	<u>Map Key</u>
Tech Stone Inc.	145 Queen St S Mississauga ON L5M 1L1	288.3	<u>157</u>
RED HILL ART GLASS	271 Queen St S Mississauga ON L5M 1L9	294.1	<u>162</u>
RED HILL ART GLASS	271 QUEEN ST S STREETSVILLE ON L5M 1L9	294.1	<u>162</u>

SPL - Ontario Spills

A search of the SPL database, dated 1988-Oct 2021; May 2022; Jul 2022 has found that there are 21 SPL site(s) within approximately 0.30 kilometers of the project property.

<u>Site</u>	<u>Address</u>	<u>Distance (m)</u>	<u>Map Key</u>
Kings Mill Development Inc.	180 Rutledge Rd Woodbridge Vaughan ON NA	77.2	<u>36</u>
	56 Thomas Street Mississauga ON L5M 1Y7	88.0	<u>39</u>
The Regional Municipality of Peel	Corner of Joymar and Tannery Street Mississauga ON	110.1	<u>49</u>
	Joymar Drive & Tannery Rd (at intersection) Mississauga ON	110.1	<u>49</u>
MISSISSAUGA HYDRO	22 PEARL STREET TRANSFORMER MISSISSAUGA CITY ON L5M 1X2	118.0	<u>51</u>
	Mullet Creek at Thomas Street<UNOFFICIAL> Mississauga ON	119.4	<u>54</u>

<u>Site</u>	<u>Address</u>	<u>Distance (m)</u>	<u>Map Key</u>
Enbridge Gas Distribution Inc.	31 Thomas St Mississauga ON	139.8	<u>60</u>
PRIVATE RESIDENCE	12 THOMAS STREET, STREETSVILLE FURNACE OIL TANK MISSISSAUGA CITY ON L5M 1Y5	165.5	<u>76</u>
	72 Joymar Drive Mississauga ON	185.0	<u>83</u>
CTS of Canada Co.	80 Thomas St Mississauga ON L5M 1Y9	197.7	<u>93</u>
CTS OF CANADA LTD.	AT 80 THOMAS ST. IN STREETSVILLE MISSISSAUGA PLANT 80 THOMAS STREET MISSISSAUGA CITY ON L5M 1Y9	197.7	<u>93</u>
TURF SHOP LAWN CARE	CITY PARKING LOT, QUEEN ST/THOMAS ST. STREETSVILLE MISSISSAUGA CITY ON	224.5	<u>107</u>
The Regional Municipality of Peel	58 Hammond Road Mississauga ON	234.0	<u>115</u>
	Queen St. and Old Pine St. Mississauga ON	243.2	<u>124</u>
	251 Queen Street South, Streetsville Mississauga ON	248.6	<u>130</u>
Dezen Realty<UNOFFICIAL>	128 Queen Street South Mississauga ON	250.1	<u>131</u>
MISSISSAUGA HYDRO	128 QUEEN ST SOUTH, LOADING AREA BEHIND THE TRADITION FOODS CO. TRANSFORMER MISSISSAUGA CITY ON L5M 1K8	250.1	<u>131</u>
	128 Queen Str S Mississauga ON L5M 1K8	250.1	<u>131</u>

<u>Site</u>	<u>Address</u>	<u>Distance (m)</u>	<u>Map Key</u>
Enbridge Gas Distribution Inc.	274 Queens Street South Mississauga ON	268.7	146
S. 21	271 Queens Street South Mississauga ON	294.1	162
Enbridge Energy Distribution Inc.	294 Victoria St Mississauga ON	294.6	163

WDS - Waste Disposal Sites - MOE CA Inventory

A search of the WDS database, dated Oct 2011- Aug 31, 2023 has found that there are 1 WDS site(s) within approximately 0.30 kilometers of the project property.

<u>Site</u>	<u>Address</u>	<u>Distance (m)</u>	<u>Map Key</u>
	52 TANNERY STREET, MISSISSAUGA MISSISSAUGA, CITY OF ON	33.3	19

WWIS - Water Well Information System

A search of the WWIS database, dated Mar 31 2023 has found that there are 72 WWIS site(s) within approximately 0.30 kilometers of the project property.

<u>Site</u>	<u>Address</u>	<u>Distance (m)</u>	<u>Map Key</u>
	51 TANNERY STREET Mississauga ON <i>Well ID: 7217447</i>	0.0	4
	51 TANNERY STREET Mississauga ON <i>Well ID: 7217448</i>	0.0	5
	51 TANNERY STREET Mississauga ON <i>Well ID: 7217446</i>	0.0	6
	ON	0.0	7

<u>Site</u>	<u>Address</u>	<u>Distance (m)</u>	<u>Map Key</u>
	Well ID: 7284560		
	208 EMBY DRIVE MISSISSAUGA ON	0.0	<u>8</u>
	Well ID: 7311919		
	208 EMBY DR. MISSISSAUGA ON	0.0	<u>9</u>
	Well ID: 7322901		
	ON	0.0	<u>11</u>
	Well ID: 7325307		
	ON	0.0	<u>12</u>
	Well ID: 7311674		
	51 TANNERY STREET Mississauga ON	0.0	<u>13</u>
	Well ID: 7217445		
	ON	9.7	<u>16</u>
	Well ID: 7325288		
	ON	34.5	<u>20</u>
	Well ID: 7294563		
	136 QUEEN STREET SOUTH ON	36.0	<u>21</u>
	Well ID: 7174624		
	136 QUEEN STREET SOUTH ON	39.9	<u>22</u>
	Well ID: 7174622		
	136 QUEEN STREET SOUTH ON	54.2	<u>26</u>
	Well ID: 7174623		
	65 TANNERY ST MISSISSAUGA ON	58.0	<u>28</u>
	Well ID: 4909697		

<u>Site</u>	<u>Address</u>	<u>Distance (m)</u>	<u>Map Key</u>
	64 THOMAS ST MISSISSAUGA ON <i>Well ID: 7302257</i>	72.4	<u>34</u>
	66 THOMAS ST lot 4 con 5 Mississauga ON <i>Well ID: 7314274</i>	88.9	<u>41</u>
	64 THOMAS ST MISSISSAUGA ON <i>Well ID: 7302258</i>	97.2	<u>44</u>
	ON <i>Well ID: 4902143</i>	109.6	<u>48</u>
	80 THOMAS ST. MISSISSAUGA ON <i>Well ID: 7263880</i>	126.1	<u>56</u>
	ON <i>Well ID: 7218669</i>	128.0	<u>57</u>
	ON <i>Well ID: 7352687</i>	134.2	<u>58</u>
	ON <i>Well ID: 7239357</i>	137.5	<u>59</u>
	80 THOMAS ST. MISSISSAUGA ON <i>Well ID: 7263882</i>	142.2	<u>61</u>
	80 THOMAS ST. MISSISSAUGA ON <i>Well ID: 7263881</i>	143.7	<u>64</u>
	lot 4 con 5 ON <i>Well ID: 7234423</i>	152.5	<u>66</u>
	80 THOMAS ST. lot 4 con 5 MISSISSAUGA ON	152.7	<u>67</u>

<u>Site</u>	<u>Address</u>	<u>Distance (m)</u>	<u>Map Key</u>
	Well ID: 7334053		
	80 THOMAS ST. lot 4 con 5 MISSISSAUGA ON	159.6	<u>69</u>
	Well ID: 7334140		
	80 THOMAS lot 4 con 5 Mississauga ON	162.3	<u>71</u>
	Well ID: 4909511		
	80 THOMAS ST. lot 4 con 5 MISSISSAUGA ON	173.0	<u>77</u>
	Well ID: 7334179		
	lot 4 con 5 ON	181.1	<u>81</u>
	Well ID: 7273991		
	80 THOMAS ST. MISSISSAUGA ON	183.7	<u>82</u>
	Well ID: 7263878		
	80 THOMAS ST. lot 4 con 5 MISSISSAUGA ON	185.9	<u>85</u>
	Well ID: 7334144		
	ON	186.5	<u>86</u>
	Well ID: 7207318		
	ON	187.8	<u>88</u>
	Well ID: 7207903		
	lot 4 con 5 ON	195.9	<u>90</u>
	Well ID: 7371169		
	ON	196.6	<u>91</u>
	Well ID: 7402268		
	263 VICTORIA ST lot 3 con 5 Mississauga ON	197.7	<u>92</u>
	Well ID: 7242253		

<u>Site</u>	<u>Address</u>	<u>Distance (m)</u>	<u>Map Key</u>
	ON <i>Well ID: 7351712</i>	199.9	<u>95</u>
	ON <i>Well ID: 7211401</i>	206.2	<u>96</u>
	ON <i>Well ID: 7239356</i>	207.4	<u>97</u>
	JOYMAR DRIVE Mississauga ON <i>Well ID: 7312446</i>	214.6	<u>98</u>
	80 THOMAS ST. MISSISSAUGA ON <i>Well ID: 7263879</i>	215.1	<u>99</u>
	MAIN ST QUEEN ST S STREETSVILLE ON <i>Well ID: 7203857</i>	215.9	<u>100</u>
	ON <i>Well ID: 7332938</i>	224.0	<u>106</u>
	ON <i>Well ID: 7217882</i>	234.4	<u>116</u>
	ON <i>Well ID: 7219848</i>	237.4	<u>117</u>
	ON <i>Well ID: 7243495</i>	241.4	<u>121</u>
	80 THOMAS ST. lot 4 con 5 MISSISSAUGA ON <i>Well ID: 7334014</i>	241.9	<u>122</u>
	ON	242.1	<u>123</u>

<u>Site</u>	<u>Address</u>	<u>Distance (m)</u>	<u>Map Key</u>
	Well ID: 7287634		
	86 thomas st. Mississauga ON	245.3	126
	Well ID: 7355352		
	170 CHURCH STREET Mississauga ON	246.2	128
	Well ID: 7151892		
	ON	246.3	129
	Well ID: 7267036		
	86 thomas st. Mississauga ON	250.8	132
	Well ID: 7355351		
	86 thomas st. Mississauga ON	253.5	134
	Well ID: 7355350		
	145 QUEEN STREET SOUTH Mississauga ON	257.0	137
	Well ID: 7224388		
	ON	257.2	138
	Well ID: 7207319		
	170 CHURCH ST lot 4 con 4 Mississauga ON	258.7	139
	Well ID: 7172236		
	ON	260.1	140
	Well ID: 7211531		
	170 CHURCH STREET MISSISSAUGA ON	261.0	141
	Well ID: 7151893		
	170 CHURCH STREET Mississauga ON	262.3	142
	Well ID: 7151894		

<u>Site</u>	<u>Address</u>	<u>Distance (m)</u>	<u>Map Key</u>
	170 CHURCH ST lot 4 con 4 Mississauga ON <i>Well ID: 7172234</i>	263.3	<u>143</u>
	86 THOMAS ST MISSISSAUGA ON <i>Well ID: 7162891</i>	266.0	<u>145</u>
	145 QUEEN STREET SOUTH Mississauga ON <i>Well ID: 7224393</i>	274.6	<u>149</u>
	145 QUEEN STREET SOUTH Mississauga ON <i>Well ID: 7224389</i>	274.9	<u>150</u>
	170 CHURCH STREET Mississauga ON <i>Well ID: 7151891</i>	279.0	<u>151</u>
	170 CHURCH STREET Mississauga ON <i>Well ID: 7151890</i>	290.9	<u>160</u>
	ON <i>Well ID: 7232605</i>	297.6	<u>164</u>
	145 QUEEN STREET SOUTH Mississauga ON <i>Well ID: 7224392</i>	298.5	<u>165</u>
	145 QUEEN STREET SHOUTH Mississauga ON <i>Well ID: 7239271</i>	299.4	<u>166</u>
	170 CHURCH ST lot 4 con 4 Mississauga ON <i>Well ID: 7172235</i>	300.0	<u>167</u>
	170 CHURCH ST lot 4 con 4 Mississauga ON <i>Well ID: 7172238</i>	300.0	<u>167</u>

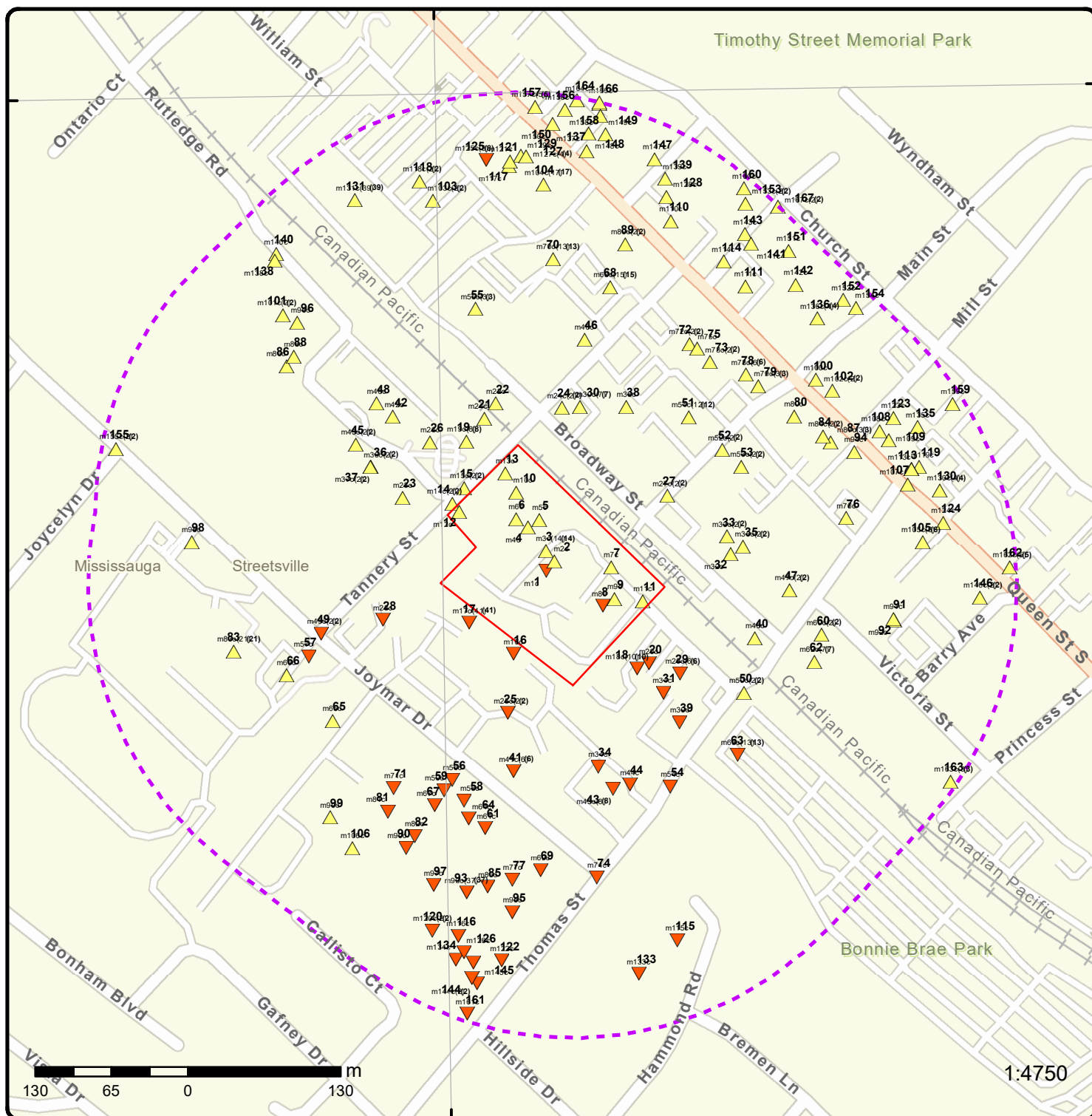

Map: 0.3 Kilometer Radius

Order Number: 23092500655

Address: Residential / Commercial Site, Mississauga, ON

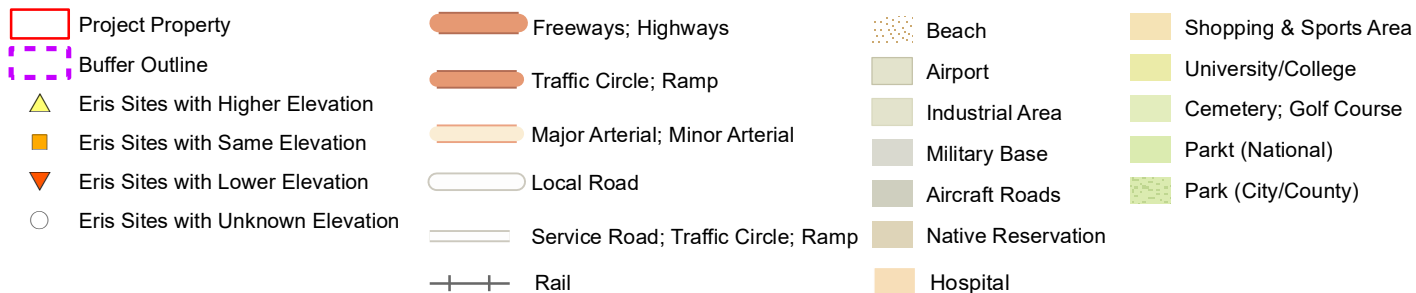

79°43'30"W

43°34'30"N

43°34'30"N

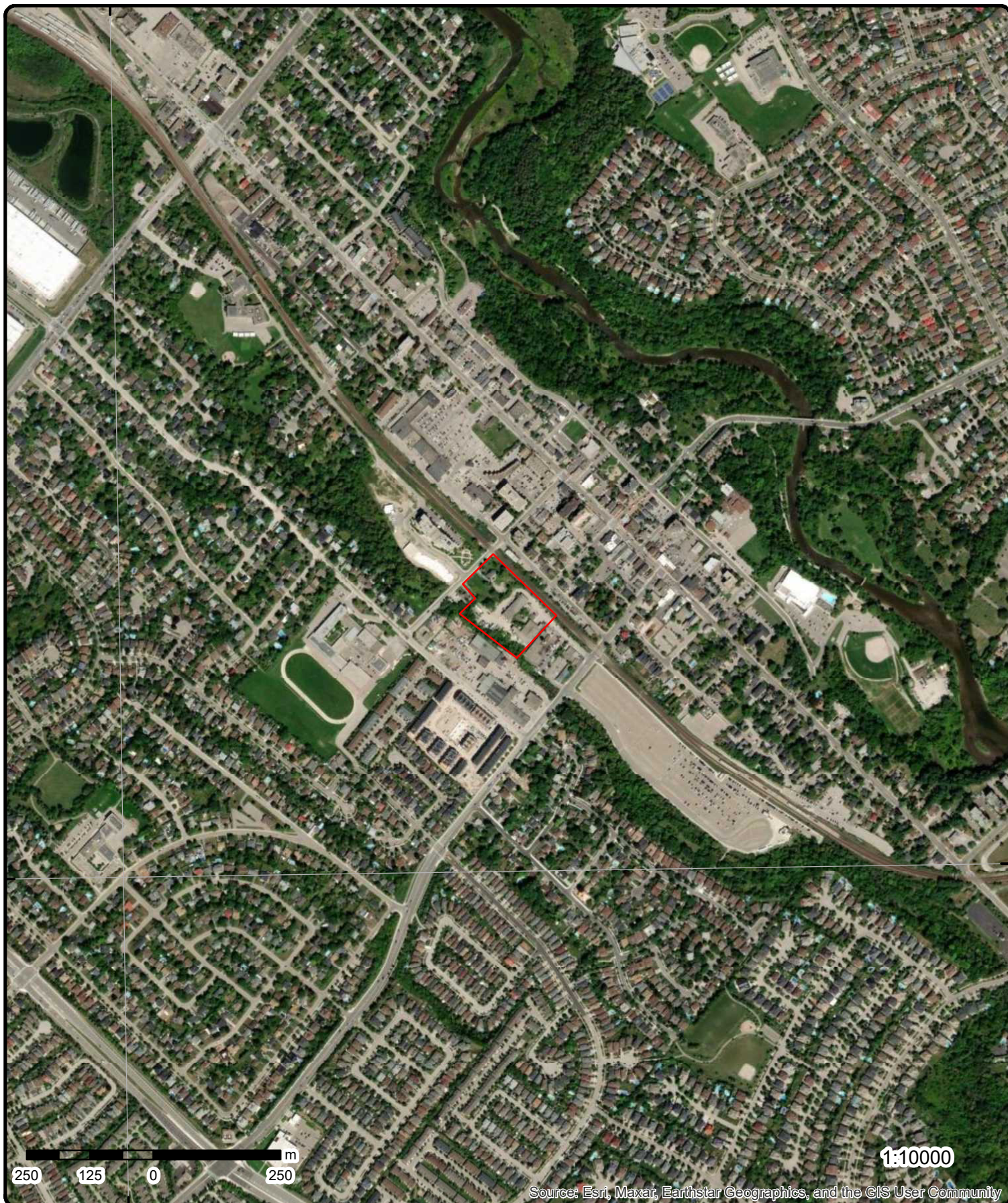

Aerial

Year: 2022

Order Number: 23092500655

Address: Residential / Commercial Site, Mississauga, ON



Source: ESRI World Imagery

© ERIS Information Limited Partnership

79°43'30"W

79°42'W

43°36'N

43°36'N

43°34'30"N

43°34'30"N

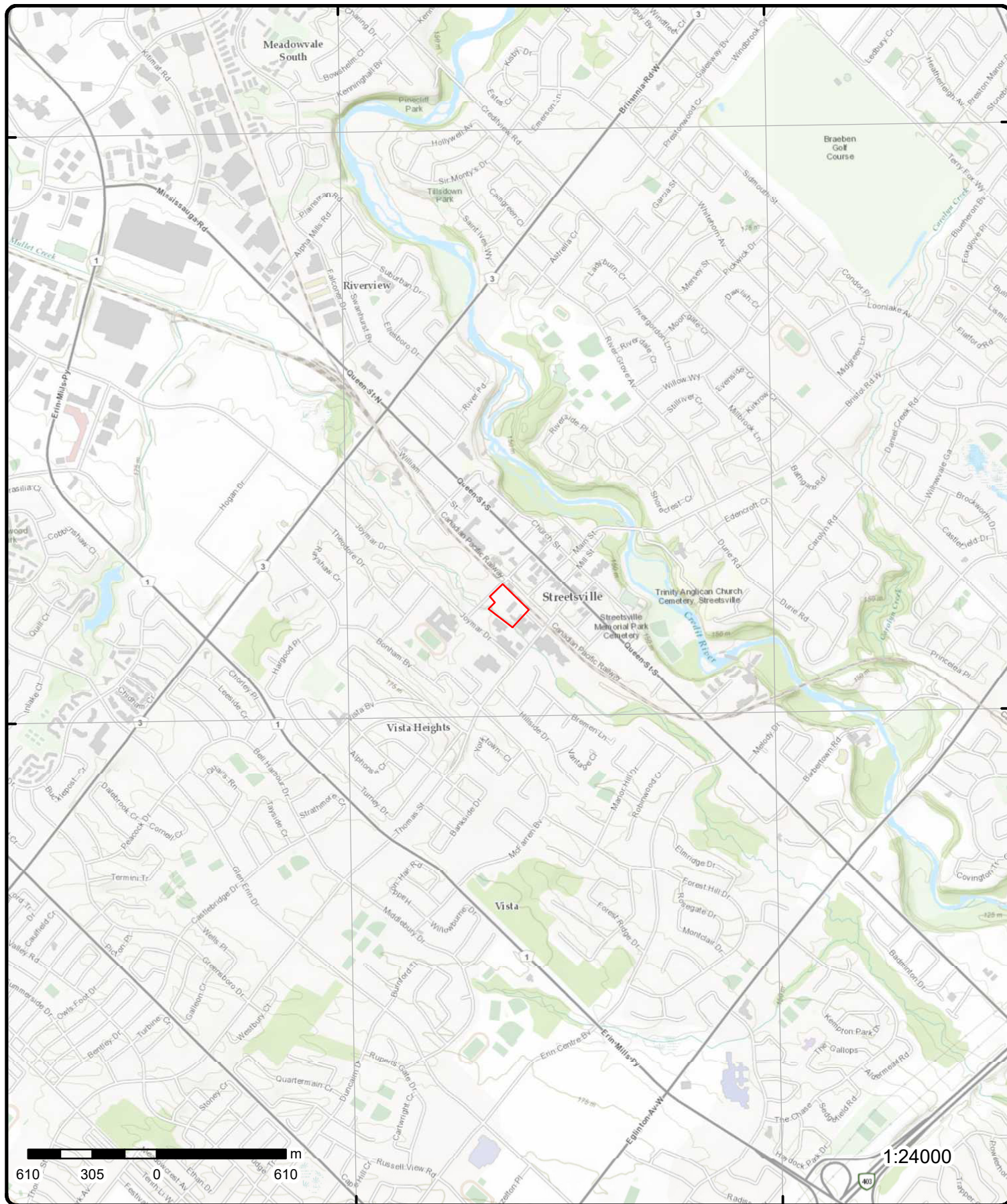

Topographic Map

Order Number: 23092500655

Address: Residential / Commercial Site, ON

Source: ESRI World Topographic Map



© ERIS Information Limited Partnership

Detail Report

Map Key	Number of Records	Direction/ Distance (m)	Elev/Diff (m)	Site	DB
1	1 of 1	S/0.0	156.7 / -0.02	208 Emby Drive and 51 and 57 Tannery Street Mississauga ON L5M 1H6	EHS
Order No: 20190905216 Status: C Report Type: Custom Report Report Date: 12-SEP-19 Date Received: 05-SEP-19 Previous Site Name: Lot/Building Size: Additional Info Ordered:		Nearest Intersection: Municipality: Client Prov/State: ON Search Radius (km): .25 X: -79.715618 Y: 43.579669			
2	1 of 1	ENE/0.0	157.2 / 0.51	51, 57 Tannery Street And 208 Emby Drive Mississauga ON	EHS
Order No: 20161128105 Status: C Report Type: Standard Report Report Date: 05-DEC-16 Date Received: 28-NOV-16 Previous Site Name: Lot/Building Size: Additional Info Ordered: Fire Insur. Maps and/or Site Plans; Topographic Maps		Nearest Intersection: Municipality: Client Prov/State: ON Search Radius (km): .25 X: -79.715532 Y: 43.579745			
3	1 of 14	N/0.0	157.6 / 0.88	CREDIT VALLEY TRENCHING AND EXCAVATING LTD 208 EMBY DR STREETSVILLE MISSISSAUGA ON L5M 1H6	PRT
Location ID: 14288 Type: private Expiry Date: Capacity (L): 9092.00 Licence #: 0001002227					
3	2 of 14	N/0.0	157.6 / 0.88	SUPERIOR VAULT CO LTD 208 EMBY DR UNIT 1 MISSISSAUGA ON L5M 1H6	SCT
Established: 1922 Plant Size (ft²): 12500 Employment: 14					
--Details-- Description: CONCRETE PRODUCTS, EXCEPT BRICK AND BLOCK SIC/NAICS Code: 3272					

Map Key	Number of Records	Direction/ Distance (m)	Elev/Diff (m)	Site	DB
3	3 of 14	N/0.0	157.6 / 0.88	SUPERIOR VAULT CO LTD 208 EMBY ST UNIT 1 MISSISSAUGA ON L5M 1H6	SCT
Established:		1922			
Plant Size (ft²):		0			
Employment:		14			
--Details--					
Description:		CONCRETE PRODUCTS, EXCEPT BRICK & BLOCK			
SIC/NAICS Code:		3272			
3	4 of 14	N/0.0	157.6 / 0.88	Superior Vault Co. Ltd. 208 Emby Dr Unit 1 Mississauga ON L5M 1H6	SCT
Established:		01-AUG-54			
Plant Size (ft²):		20000			
Employment:					
--Details--					
Description:		Other Concrete Product Manufacturing			
SIC/NAICS Code:		327390			
3	5 of 14	N/0.0	157.6 / 0.88	4 Most Chemical Co. Ltd. 208 Emby Dr Mississauga ON L5M 1H6	SCT
Established:		1974			
Plant Size (ft²):					
Employment:		6			
--Details--					
Description:		All Other Basic Inorganic Chemical Manufacturing			
SIC/NAICS Code:		325189			
Description:		All Other Miscellaneous Chemical Product Manufacturing			
SIC/NAICS Code:		325999			
3	6 of 14	N/0.0	157.6 / 0.88	NO DIP FURNITURE STRIPPING LTD. 208 EMBY DR. UNIT 3 STREETSVILLE ON L5M 1H6	GEN
Generator No:		ON1236900			
SIC Code:		6213			
SIC Description:		FURN. REFINISHING			
Approval Years:		89			
PO Box No:					
Country:					
Status:					
Co Admin:					
Choice of Contact:					
Phone No Admin:					
Contaminated Facility:					
MHSW Facility:					
Detail(s)					

Map Key	Number of Records	Direction/ Distance (m)	Elev/Diff (m)	Site	DB
Waste Class: Waste Class Name:		145 PAINT/PIGMENT/COATING RESIDUES			
3	7 of 14	N/0.0	157.6 / 0.88	NO DIP FURNITURE STRIPPING LTD. 28-644 208 EMBY DR. UNIT 3 STREETSVILLE ON L5M 1H6	GEN
Generator No:		ON1236900			
SIC Code:		6213			
SIC Description:		FURN. REFINISHING			
Approval Years:		92,93,94,95,96,97,98			
PO Box No:					
Country:					
Status:					
Co Admin:					
Choice of Contact:					
Phone No Admin:					
Contaminated Facility:					
MHSW Facility:					
<u>Detail(s)</u>					
Waste Class:		145			
Waste Class Name:		PAINT/PIGMENT/COATING RESIDUES			
3	8 of 14	N/0.0	157.6 / 0.88	NO DIP FURNITURE STRIPPING LTD. 208 EMBY DRIVE, UNIT 3 STREETSVILLE ON L5M 1H6	GEN
Generator No:		ON1236900			
SIC Code:		6213			
SIC Description:		FURN. REFINISHING			
Approval Years:		99,00,01			
PO Box No:					
Country:					
Status:					
Co Admin:					
Choice of Contact:					
Phone No Admin:					
Contaminated Facility:					
MHSW Facility:					
<u>Detail(s)</u>					
Waste Class:		145			
Waste Class Name:		PAINT/PIGMENT/COATING RESIDUES			
3	9 of 14	N/0.0	157.6 / 0.88	STREETSVILLE BUSH AUTO WRECKERS & PARTS INC 208 EMBY DR MISSISSAUGA ON L5M 1H6	AUWR
Headcode:		00096400			
Headcode Desc:		AUTOMOBILE PARTS & SUPPLIES-USED & REBUILT			
Phone:					
List Name:					
Description:					

Map Key	Number of Records	Direction/ Distance (m)	Elev/Diff (m)	Site	DB
3	10 of 14	N/0.0	157.6 / 0.88	CREDIT VALLEY TRENCHING AND EXCAVATING LTD 208 EMBY DR STREETSVILLE MISSISSAUGA ON L5M 1H6	FSTH
License Issue Date: 6/4/1990 Tank Status: Licensed Tank Status As Of: August 2007 Operation Type: Private Fuel Outlet Facility Type: Gasoline Station - Self Serve					
--Details--					
Status:		Active			
Year of Installation:		1979			
Corrosion Protection:					
Capacity:		4546			
Tank Fuel Type:		Liquid Fuel Single Wall UST - Gasoline			
Status:		Active			
Year of Installation:		1979			
Corrosion Protection:					
Capacity:		4546			
Tank Fuel Type:		Liquid Fuel Single Wall UST - Diesel			
3	11 of 14	N/0.0	157.6 / 0.88	CREDIT VALLEY TRENCHING AND EXCAVATING LTD 208 EMBY DR STREETSVILLE MISSISSAUGA ON L5M 1H6	FSTH
License Issue Date: 6/4/1990 Tank Status: Licensed Tank Status As Of: December 2008 Operation Type: Private Fuel Outlet Facility Type: Gasoline Station - Self Serve					
--Details--					
Status:		Active			
Year of Installation:		1979			
Corrosion Protection:					
Capacity:		4546			
Tank Fuel Type:		Liquid Fuel Single Wall UST - Gasoline			
Status:		Active			
Year of Installation:		1979			
Corrosion Protection:					
Capacity:		4546			
Tank Fuel Type:		Liquid Fuel Single Wall UST - Diesel			
3	12 of 14	N/0.0	157.6 / 0.88	CREDIT VALLEY TRENCHING AND EXCAVATING LTD 208 EMBY DR STREETSVILLE MISSISSAUGA L5M 1H6 ON CA ON	FST
Instance No: 10986205 Status: Cont Name: Instance Type: FS Liquid Fuel Tank Item: Item Description: FS Liquid Fuel Tank					
Manufacturer: Serial No: Ulc Standard: Quantity: Unit of Measure: Fuel Type: Gasoline					

Map Key	Number of Records	Direction/ Distance (m)	Elev/Diff (m)	Site	DB
Tank Type:	Single Wall UST			Fuel Type2:	NULL
Install Date:	12/20/1989			Fuel Type3:	NULL
Install Year:	1979			Piping Steel:	
Years in Service:				Piping Galvanized:	
Model:	NULL			Tanks Single Wall St:	
Description:				Piping Underground:	
Capacity:	4546			No Underground:	
Tank Material:	Steel			Panam Related:	
Corrosion Protect:	Impressed Current			Panam Venue:	
Overfill Protect:					
Facility Type:	FS Liquid Fuel Tank				
Parent Facility Type:	Fuels Safety Private Fuel Outlet - Self Serve				
Facility Location:					
Device Installed Location:	208 EMBY DR STREETSVILLE MISSISSAUGA L5M 1H6 ON CA				

Liquid Fuel Tank Details

Overfill Protection:
Owner Account Name: CREDIT VALLEY TRENCHING AND EXCAVATING LTD
Item: FS LIQUID FUEL TANK

<u>3</u>	13 of 14	N/0.0	157.6 / 0.88	CREDIT VALLEY TRENCHING AND EXCAVATING LTD 208 EMBY DR STREETSVILLE MISSISSAUGA L5M 1H6 ON CA ON	FST
Instance No:	10986221			Manufacturer:	
Status:				Serial No:	
Cont Name:				Ulc Standard:	
Instance Type:	FS Liquid Fuel Tank			Quantity:	
Item:				Unit of Measure:	
Item Description:	FS Liquid Fuel Tank			Fuel Type:	Diesel
Tank Type:	Single Wall UST			Fuel Type2:	NULL
Install Date:	12/20/1989			Fuel Type3:	NULL
Install Year:	1979			Piping Steel:	
Years in Service:				Piping Galvanized:	
Model:	NULL			Tanks Single Wall St:	
Description:				Piping Underground:	
Capacity:	4546			No Underground:	
Tank Material:	Steel			Panam Related:	
Corrosion Protect:	Impressed Current			Panam Venue:	
Overfill Protect:					
Facility Type:	FS Liquid Fuel Tank				
Parent Facility Type:	Fuels Safety Private Fuel Outlet - Self Serve				
Facility Location:					
Device Installed Location:	208 EMBY DR STREETSVILLE MISSISSAUGA L5M 1H6 ON CA				

Liquid Fuel Tank Details

Overfill Protection:
Owner Account Name: CREDIT VALLEY TRENCHING AND EXCAVATING LTD
Item: FS LIQUID FUEL TANK

<u>3</u>	14 of 14	N/0.0	157.6 / 0.88	STREETSVILLE BUSH WRECKERS 208 EMBY DR STREETSVILLE ON L5M1H6	AUWR
Headcode:	00096400				
Headcode Desc:	AUTOMOBILE PARTS & SUPPLIES USED & REBUILT				
Phone:	9055671567				
List Name:	INFO-DIRECT(TM) BUSINESS FILE				

Map Key	Number of Records	Direction/ Distance (m)	Elev/Diff (m)	Site	DB
Description:					
4	1 of 1	NNW/0.0	158.5 / 1.81	51 TANNERY STREET Mississauga ON	WWIS
Well ID: 7217447				Flowing (Y/N):	
Construction Date:				Flow Rate:	
Use 1st: Monitoring and Test Hole				Data Entry Status:	
Use 2nd: 0				Data Src:	
Final Well Status: Test Hole				Date Received: 03/13/2014	
Water Type:				Selected Flag: TRUE	
Casing Material:				Abandonment Rec:	
Audit No: Z185550				Contractor: 7241	
Tag: A160738				Form Version: 7	
Constructn Method:				Owner:	
Elevation (m):				County: PEEL	
Elevatn Reliabilty:				Lot:	
Depth to Bedrock:				Concession:	
Well Depth:				Concession Name:	
Overburden/Bedrock:				Easting NAD83:	
Pump Rate:				Northing NAD83:	
Static Water Level:				Zone:	
Clear/Cloudy:				UTM Reliability:	
Municipality: MISSISSAUGA CITY					
Site Info:					
PDF URL (Map):					
Additional Detail(s) (Map)					
Well Completed Date: 02/21/2014					
Year Completed: 2014					
Depth (m): 7.4676					
Latitude: 43.5800075457					
Longitude: -79.7158066915751					
Path:					
Bore Hole Information					
Bore Hole ID: 1004719541				Elevation:	
DP2BR:				Elevrc:	
Spatial Status:				Zone: 17	
Code OB:				East83: 603683.00	
Code OB Desc:				North83: 4826028.00	
Open Hole:				Org CS: UTM83	
Cluster Kind:				UTMRC: 4	
Date Completed: 02/21/2014				UTMRC Desc: margin of error : 30 m - 100 m	
Remarks:				Location Method: wwr	
Loc Method Desc: on Water Well Record					
Elevrc Desc:					
Location Source Date:					
Improvement Location Source:					
Improvement Location Method:					
Source Revision Comment:					
Supplier Comment:					
Overburden and Bedrock					
Materials Interval					
Formation ID: 1005094657					
Layer: 1					

Map Key	Number of Records	Direction/ Distance (m)	Elev/Diff (m)	Site	DB
Color:		6			
General Color:		BROWN			
Mat1:		28			
Most Common Material:		SAND			
Mat2:		11			
Mat2 Desc:		GRAVEL			
Mat3:		01			
Mat3 Desc:		FILL			
Formation Top Depth:		0.0			
Formation End Depth:		6.0			
Formation End Depth UOM:		ft			
<u>Overburden and Bedrock Materials Interval</u>					
Formation ID:		1005094658			
Layer:		2			
Color:		6			
General Color:		BROWN			
Mat1:		06			
Most Common Material:		SILT			
Mat2:		28			
Mat2 Desc:		SAND			
Mat3:					
Mat3 Desc:					
Formation Top Depth:		6.0			
Formation End Depth:		15.0			
Formation End Depth UOM:		ft			
<u>Overburden and Bedrock Materials Interval</u>					
Formation ID:		1005094659			
Layer:		3			
Color:		2			
General Color:		GREY			
Mat1:		06			
Most Common Material:		SILT			
Mat2:		05			
Mat2 Desc:		CLAY			
Mat3:		26			
Mat3 Desc:		ROCK			
Formation Top Depth:		15.0			
Formation End Depth:		24.5			
Formation End Depth UOM:		ft			
<u>Annular Space/Abandonment Sealing Record</u>					
Plug ID:		1005094669			
Layer:		2			
Plug From:		1.0			
Plug To:		13.5			
Plug Depth UOM:		ft			
<u>Annular Space/Abandonment Sealing Record</u>					
Plug ID:		1005094670			
Layer:		3			
Plug From:		13.5			
Plug To:		24.5			

Map Key	Number of Records	Direction/ Distance (m)	Elev/Diff (m)	Site	DB
Plug Depth UOM:		ft			
<u>Annular Space/Abandonment Sealing Record</u>					
Plug ID:		1005094668			
Layer:		1			
Plug From:		0.0			
Plug To:		1.0			
Plug Depth UOM:		ft			
<u>Method of Construction & Well Use</u>					
Method Construction ID:		1005094667			
Method Construction Code:		D			
Method Construction:		Direct Push			
Other Method Construction:					
<u>Pipe Information</u>					
Pipe ID:		1005094656			
Casing No:		0			
Comment:					
Alt Name:					
<u>Construction Record - Casing</u>					
Casing ID:		1005094663			
Layer:		1			
Material:		5			
Open Hole or Material:		PLASTIC			
Depth From:		0.0			
Depth To:		14.5			
Casing Diameter:		2.0			
Casing Diameter UOM:		inch			
Casing Depth UOM:		ft			
<u>Construction Record - Screen</u>					
Screen ID:		1005094664			
Layer:		1			
Slot:		10			
Screen Top Depth:		14.5			
Screen End Depth:		24.5			
Screen Material:		5			
Screen Depth UOM:		ft			
Screen Diameter UOM:		inch			
Screen Diameter:		2.25			
<u>Water Details</u>					
Water ID:		1005094662			
Layer:					
Kind Code:					
Kind:					
Water Found Depth:					
Water Found Depth UOM:		ft			
<u>Hole Diameter</u>					

Map Key	Number of Records	Direction/ Distance (m)	Elev/Diff (m)	Site	DB
<hr/>					
Hole ID:		1005094660			
Diameter:		8.0			
Depth From:		0.0			
Depth To:		1.0			
Hole Depth UOM:		ft			
Hole Diameter UOM:		inch			
 <u>Hole Diameter</u>					
Hole ID:		1005094661			
Diameter:		6.0			
Depth From:		1.0			
Depth To:		24.5			
Hole Depth UOM:		ft			
Hole Diameter UOM:		inch			
 <u>Links</u>					
Bore Hole ID:	1004719541			Tag No:	A160738
Depth M:	7.4676			Contractor:	7241
Year Completed:	2014			Latitude:	43.5800075457
Well Completed Dt:	02/21/2014			Longitude:	-79.7158066915751
Audit No:	Z185550			Y:	43.58000754367741
Path:	721\7217447.pdf			X:	-79.71580654195556

5	1 of 1	N/0.0	158.5 / 1.81	51 TANNERY STREET Mississauga ON	WWIS
<hr/>					
Well ID:	7217448			Flowing (Y/N):	
Construction Date:				Flow Rate:	
Use 1st:	Monitoring and Test Hole			Data Entry Status:	
Use 2nd:	0			Data Src:	
Final Well Status:	Test Hole			Date Received:	03/13/2014
Water Type:				Selected Flag:	TRUE
Casing Material:				Abandonment Rec:	
Audit No:	Z185552			Contractor:	7241
Tag:	A160737			Form Version:	7
Constructn Method:				Owner:	
Elevation (m):				County:	PEEL
Elevatn Reliability:				Lot:	
Depth to Bedrock:				Concession:	
Well Depth:				Concession Name:	
Overburden/Bedrock:				Easting NAD83:	
Pump Rate:				Northing NAD83:	
Static Water Level:				Zone:	
Clear/Cloudy:				UTM Reliability:	
Municipality:	MISSISSAUGA CITY				
Site Info:					
 PDF URL (Map):					
 <u>Additional Detail(s) (Map)</u>					
Well Completed Date:	02/21/2014				
Year Completed:	2014				
Depth (m):	7.62				
Latitude:	43.5800601659559				
Longitude:	-79.7156817163005				
Path:					

Map Key	Number of Records	Direction/ Distance (m)	Elev/Diff (m)	Site	DB
<u>Bore Hole Information</u>					
Bore Hole ID:	1004719544			Elevation:	
DP2BR:				Elevrc:	
Spatial Status:				Zone:	17
Code OB:				East83:	603693.00
Code OB Desc:				North83:	4826034.00
Open Hole:				Org CS:	UTM83
Cluster Kind:				UTMRC:	4
Date Completed:	02/21/2014			UTMRC Desc:	margin of error : 30 m - 100 m
Remarks:				Location Method:	wwr
Loc Method Desc:		on Water Well Record			
Elevrc Desc:					
Location Source Date:					
Improvement Location Source:					
Improvement Location Method:					
Source Revision Comment:					
Supplier Comment:					
<u>Overburden and Bedrock</u>					
<u>Materials Interval</u>					
Formation ID:	1005094699				
Layer:	2				
Color:	6				
General Color:	BROWN				
Mat1:	06				
Most Common Material:	SILT				
Mat2:	28				
Mat2 Desc:	SAND				
Mat3:					
Mat3 Desc:					
Formation Top Depth:	6.0				
Formation End Depth:	15.0				
Formation End Depth UOM:	ft				
<u>Overburden and Bedrock</u>					
<u>Materials Interval</u>					
Formation ID:	1005094700				
Layer:	3				
Color:	2				
General Color:	GREY				
Mat1:	06				
Most Common Material:	SILT				
Mat2:	05				
Mat2 Desc:	CLAY				
Mat3:					
Mat3 Desc:					
Formation Top Depth:	15.0				
Formation End Depth:	25.0				
Formation End Depth UOM:	ft				
<u>Overburden and Bedrock</u>					
<u>Materials Interval</u>					
Formation ID:	1005094698				
Layer:	1				
Color:	6				
General Color:	BROWN				
Mat1:	28				
Most Common Material:	SAND				
Mat2:	11				

Map Key	Number of Records	Direction/ Distance (m)	Elev/Diff (m)	Site	DB
Mat2 Desc:		GRAVEL			
Mat3:		01			
Mat3 Desc:		FILL			
Formation Top Depth:		0.0			
Formation End Depth:		6.0			
Formation End Depth UOM:		ft			
<u>Annular Space/Abandonment Sealing Record</u>					
Plug ID:		1005094709			
Layer:		1			
Plug From:		0.0			
Plug To:		1.0			
Plug Depth UOM:		ft			
<u>Annular Space/Abandonment Sealing Record</u>					
Plug ID:		1005094711			
Layer:		3			
Plug From:		14.0			
Plug To:		25.0			
Plug Depth UOM:		ft			
<u>Annular Space/Abandonment Sealing Record</u>					
Plug ID:		1005094710			
Layer:		2			
Plug From:		1.0			
Plug To:		14.0			
Plug Depth UOM:		ft			
<u>Method of Construction & Well Use</u>					
Method Construction ID:		1005094708			
Method Construction Code:		D			
Method Construction:		Direct Push			
Other Method Construction:					
<u>Pipe Information</u>					
Pipe ID:		1005094697			
Casing No:		0			
Comment:					
Alt Name:					
<u>Construction Record - Casing</u>					
Casing ID:		1005094704			
Layer:		1			
Material:		5			
Open Hole or Material:		PLASTIC			
Depth From:		0.0			
Depth To:		15.0			
Casing Diameter:		2.0			
Casing Diameter UOM:		inch			
Casing Depth UOM:		ft			

Map Key	Number of Records	Direction/ Distance (m)	Elev/Diff (m)	Site	DB
<u>Construction Record - Screen</u>					
Screen ID:	1005094705				
Layer:	1				
Slot:	10				
Screen Top Depth:	15.0				
Screen End Depth:	25.0				
Screen Material:	5				
Screen Depth UOM:	ft				
Screen Diameter UOM:	inch				
Screen Diameter:	2.25				
<u>Water Details</u>					
Water ID:	1005094703				
Layer:					
Kind Code:					
Kind:					
Water Found Depth:					
Water Found Depth UOM:	ft				
<u>Hole Diameter</u>					
Hole ID:	1005094701				
Diameter:	8.0				
Depth From:	0.0				
Depth To:	1.0				
Hole Depth UOM:	ft				
Hole Diameter UOM:	inch				
<u>Hole Diameter</u>					
Hole ID:	1005094702				
Diameter:	6.0				
Depth From:	1.0				
Depth To:	25.0				
Hole Depth UOM:	ft				
Hole Diameter UOM:	inch				
<u>Links</u>					
Bore Hole ID:	1004719544			Tag No:	A160737
Depth M:	7.62			Contractor:	7241
Year Completed:	2014			Latitude:	43.5800601659559
Well Completed Dt:	02/21/2014			Longitude:	-79.7156817163005
Audit No:	Z185552			Y:	43.58006016399032
Path:	721\7217448.pdf			X:	-79.7156815665717
<hr/>					
6	1 of 1	NW/0.0	158.6 / 1.86	51 TANNERY STREET Mississauga ON	WWIS
Well ID:	7217446			Flowing (Y/N):	
Construction Date:				Flow Rate:	
Use 1st:	Monitoring and Test Hole			Data Entry Status:	
Use 2nd:	0			Data Src:	
Final Well Status:	Test Hole			Date Received:	03/13/2014
Water Type:				Selected Flag:	TRUE
Casing Material:				Abandonment Rec:	
Audit No:	Z185551			Contractor:	7241
Tag:	A160739			Form Version:	7
Constructn Method:				Owner:	

Map Key	Number of Records	Direction/ Distance (m)	Elev/Diff (m)	Site	DB
Elevation (m): Elevatn Reliabilty: Depth to Bedrock: Well Depth: Overburden/Bedrock: Pump Rate: Static Water Level: Clear/Cloudy: Municipality: Site Info:				County: Lot: Concession: Concession Name: Easting NAD83: Northing NAD83: Zone: UTM Reliability:	PEEL
MISSISSAUGA CITY					
PDF URL (Map):					
<u>Additional Detail(s) (Map)</u>					
Well Completed Date:		02/21/2014			
Year Completed:		2014			
Depth (m):		8.5344			
Latitude:		43.5800719501179			
Longitude:		-79.7159291792188			
Path:					
<u>Bore Hole Information</u>					
Bore Hole ID:		1004719538		Elevation:	
DP2BR:				Elevrc:	
Spatial Status:				Zone:	17
Code OB:				East83:	603673.00
Code OB Desc:				North83:	4826035.00
Open Hole:				Org CS:	UTM83
Cluster Kind:				UTMRC:	4
Date Completed:		02/21/2014		UTMRC Desc:	margin of error : 30 m - 100 m
Remarks:				Location Method:	wwr
Loc Method Desc:		on Water Well Record			
Elevrc Desc:					
Location Source Date:					
Improvement Location Source:					
Improvement Location Method:					
Source Revision Comment:					
Supplier Comment:					
<u>Overburden and Bedrock</u>					
<u>Materials Interval</u>					
Formation ID:		1005094631			
Layer:		2			
Color:		6			
General Color:		BROWN			
Mat1:		06			
Most Common Material:		SILT			
Mat2:		28			
Mat2 Desc:		SAND			
Mat3:					
Mat3 Desc:					
Formation Top Depth:		6.0			
Formation End Depth:		15.0			
Formation End Depth UOM:		ft			
<u>Overburden and Bedrock</u>					
<u>Materials Interval</u>					
Formation ID:		1005094632			

Map Key	Number of Records	Direction/ Distance (m)	Elev/Diff (m)	Site	DB
Layer:		3			
Color:		2			
General Color:		GREY			
Mat1:		06			
Most Common Material:		SILT			
Mat2:		05			
Mat2 Desc:		CLAY			
Mat3:					
Mat3 Desc:					
Formation Top Depth:		15.0			
Formation End Depth:		28.0			
Formation End Depth UOM:		ft			
<u>Overburden and Bedrock</u>					
<u>Materials Interval</u>					
Formation ID:		1005094630			
Layer:		1			
Color:		6			
General Color:		BROWN			
Mat1:		28			
Most Common Material:		SAND			
Mat2:		11			
Mat2 Desc:		GRAVEL			
Mat3:		01			
Mat3 Desc:		FILL			
Formation Top Depth:		0.0			
Formation End Depth:		6.0			
Formation End Depth UOM:		ft			
<u>Annular Space/Abandonment</u>					
<u>Sealing Record</u>					
Plug ID:		1005094642			
Layer:		2			
Plug From:		1.0			
Plug To:		17.0			
Plug Depth UOM:		ft			
<u>Annular Space/Abandonment</u>					
<u>Sealing Record</u>					
Plug ID:		1005094641			
Layer:		1			
Plug From:		0.0			
Plug To:		1.0			
Plug Depth UOM:		ft			
<u>Annular Space/Abandonment</u>					
<u>Sealing Record</u>					
Plug ID:		1005094643			
Layer:		3			
Plug From:		17.0			
Plug To:		28.0			
Plug Depth UOM:		ft			
<u>Method of Construction & Well</u>					
<u>Use</u>					
Method Construction ID:		1005094640			
Method Construction Code:		2			

Map Key	Number of Records	Direction/ Distance (m)	Elev/Diff (m)	Site	DB
Method Construction:		Rotary (Convent.)			
Other Method Construction:					
<u>Pipe Information</u>					
Pipe ID:		1005094629			
Casing No:		0			
Comment:					
Alt Name:					
<u>Construction Record - Casing</u>					
Casing ID:		1005094636			
Layer:		1			
Material:		5			
Open Hole or Material:		PLASTIC			
Depth From:		0.0			
Depth To:		18.0			
Casing Diameter:		2.0			
Casing Diameter UOM:		inch			
Casing Depth UOM:		ft			
<u>Construction Record - Screen</u>					
Screen ID:		1005094637			
Layer:		1			
Slot:		10			
Screen Top Depth:		18.0			
Screen End Depth:		28.0			
Screen Material:		5			
Screen Depth UOM:		ft			
Screen Diameter UOM:		inch			
Screen Diameter:		2.25			
<u>Water Details</u>					
Water ID:		1005094635			
Layer:					
Kind Code:					
Kind:					
Water Found Depth:					
Water Found Depth UOM:		ft			
<u>Hole Diameter</u>					
Hole ID:		1005094634			
Diameter:		6.0			
Depth From:		1.0			
Depth To:		28.0			
Hole Depth UOM:		ft			
Hole Diameter UOM:		inch			
<u>Hole Diameter</u>					
Hole ID:		1005094633			
Diameter:		8.0			
Depth From:		0.0			
Depth To:		1.0			
Hole Depth UOM:		ft			
Hole Diameter UOM:		inch			

Map Key	Number of Records	Direction/ Distance (m)	Elev/Diff (m)	Site	DB
<u>Links</u>					
Bore Hole ID:	1004719538			Tag No:	A160739
Depth M:	8.5344			Contractor:	7241
Year Completed:	2014			Latitude:	43.5800719501179
Well Completed Dt:	02/21/2014			Longitude:	-79.7159291792188
Audit No:	Z185551			Y:	43.58007194778168
Path:	721\7217446.pdf			X:	-79.7159290289965

<u>7</u>	1 of 1	E/0.0	157.8 / 1.08	ON	WWIS
Well ID:	7284560			Flowing (Y/N):	
Construction Date:				Flow Rate:	
Use 1st:				Data Entry Status:	Yes
Use 2nd:				Data Src:	
Final Well Status:				Date Received:	04/07/2017
Water Type:				Selected Flag:	TRUE
Casing Material:				Abandonment Rec:	
Audit No:	C35200			Contractor:	7215
Tag:	A212567			Form Version:	8
Constructn Method:				Owner:	
Elevation (m):				County:	PEEL
Elevatn Reliabilty:				Lot:	
Depth to Bedrock:				Concession:	
Well Depth:				Concession Name:	
Overburden/Bedrock:				Easting NAD83:	
Pump Rate:				Northing NAD83:	
Static Water Level:				Zone:	
Clear/Cloudy:				UTM Reliability:	
Municipality:	MISSISSAUGA CITY				
Site Info:					
PDF URL (Map):					

Additional Detail(s) (Map)

Well Completed Date: 01/20/2017
 Year Completed: 2017
 Depth (m):
 Latitude: 43.5796916005536
 Longitude: -79.7149340305395
 Path:

Bore Hole Information

Bore Hole ID:	1006377179	Elevation:	
DP2BR:		Elevrc:	
Spatial Status:		Zone:	17
Code OB:		East83:	603754.00
Code OB Desc:		North83:	4825994.00
Open Hole:		Org CS:	UTM83
Cluster Kind:		UTMRC:	4
Date Completed:	01/20/2017	UTMRC Desc:	margin of error : 30 m - 100 m
Remarks:		Location Method:	wwr
Loc Method Desc:	on Water Well Record		
Elevrc Desc:			
Location Source Date:			
Improvement Location Source:			
Improvement Location Method:			
Source Revision Comment:			
Supplier Comment:			

Map Key	Number of Records	Direction/ Distance (m)	Elev/Diff (m)	Site	DB
Links					
Bore Hole ID:	1006377179			Tag No:	A212567
Depth M:				Contractor:	7215
Year Completed:	2017			Latitude:	43.5796916005536
Well Completed Dt:	01/20/2017			Longitude:	-79.7149340305395
Audit No:	C35200			Y:	43.57969159885143
Path:				X:	-79.71493388106487

<u>8</u>	1 of 1	ESE/0.0	156.4 / -0.32	208 EMBY DRIVE MISSISSAUGA ON	WWIS
Well ID:	7311919			Flowing (Y/N):	
Construction Date:				Flow Rate:	
Use 1st:	Monitoring			Data Entry Status:	
Use 2nd:				Data Src:	
Final Well Status:	Observation Wells			Date Received:	06/05/2018
Water Type:				Selected Flag:	TRUE
Casing Material:				Abandonment Rec:	
Audit No:	Z278772			Contractor:	7147
Tag:	A223517			Form Version:	7
Constructn Method:				Owner:	
Elevation (m):				County:	PEEL
Elevatn Reliability:				Lot:	
Depth to Bedrock:				Concession:	
Well Depth:				Concession Name:	
Overburden/Bedrock:				Easting NAD83:	
Pump Rate:				Northing NAD83:	
Static Water Level:				Zone:	
Clear/Cloudy:				UTM Reliability:	
Municipality:	MISSISSAUGA CITY				
Site Info:					

PDF URL (Map):

Additional Detail(s) (Map)

Well Completed Date: 05/01/2018
Year Completed: 2018
Depth (m): 1.40208
Latitude: 43.5793955120565
Longitude: -79.7150270275334
Path:

Bore Hole Information

Bore Hole ID:	1007080801	Elevation:	
DP2BR:		Elevrc:	
Spatial Status:		Zone:	17
Code OB:		East83:	603747.00
Code OB Desc:		North83:	4825961.00
Open Hole:		Org CS:	UTM83
Cluster Kind:		UTMRC:	4
Date Completed:	05/01/2018	UTMRC Desc:	margin of error : 30 m - 100 m
Remarks:		Location Method:	wwr
Loc Method Desc:	on Water Well Record		
Elevrc Desc:			
Location Source Date:			
Improvement Location Source:			
Improvement Location Method:			
Source Revision Comment:			

Map Key	Number of Records	Direction/ Distance (m)	Elev/Diff (m)	Site	DB
Supplier Comment:					
<u>Overburden and Bedrock Materials Interval</u>					
Formation ID:		1007170041			
Layer:		2			
Color:		6			
General Color:		BROWN			
Mat1:		06			
Most Common Material:		SILT			
Mat2:					
Mat2 Desc:					
Mat3:		66			
Mat3 Desc:		DENSE			
Formation Top Depth:		2.0999999046325684			
Formation End Depth:		4.599999904632568			
Formation End Depth UOM:		ft			
<u>Overburden and Bedrock Materials Interval</u>					
Formation ID:		1007170040			
Layer:		1			
Color:		6			
General Color:		BROWN			
Mat1:		01			
Most Common Material:		FILL			
Mat2:					
Mat2 Desc:					
Mat3:					
Mat3 Desc:					
Formation Top Depth:		0.0			
Formation End Depth:		2.0999999046325684			
Formation End Depth UOM:		ft			
<u>Annular Space/Abandonment Sealing Record</u>					
Plug ID:		1007170048			
Layer:		1			
Plug From:					
Plug To:					
Plug Depth UOM:		ft			
<u>Annular Space/Abandonment Sealing Record</u>					
Plug ID:		1007170051			
Layer:		3			
Plug From:		1.2000000476837158			
Plug To:		4.599999904632568			
Plug Depth UOM:		ft			
<u>Annular Space/Abandonment Sealing Record</u>					
Plug ID:		1007170052			
Layer:		4			
Plug From:					
Plug To:		4.599999904632568			
Plug Depth UOM:		ft			

Map Key	Number of Records	Direction/ Distance (m)	Elev/Diff (m)	Site	DB
<u>Annular Space/Abandonment Sealing Record</u>					
Plug ID:		1007170050			
Layer:		2			
Plug From:		0.30000001192092896			
Plug To:		1.2000000476837158			
Plug Depth UOM:		ft			
<u>Annular Space/Abandonment Sealing Record</u>					
Plug ID:		1007170049			
Layer:		1			
Plug From:		0.0			
Plug To:		0.30000001192092896			
Plug Depth UOM:		ft			
<u>Method of Construction & Well Use</u>					
Method Construction ID:		1007170047			
Method Construction Code:					
Method Construction:					
Other Method Construction:					
<u>Pipe Information</u>					
Pipe ID:		1007170039			
Casing No:		0			
Comment:					
Alt Name:					
<u>Construction Record - Casing</u>					
Casing ID:		1007170044			
Layer:		1			
Material:					
Open Hole or Material:					
Depth From:		0.0			
Depth To:		1.5			
Casing Diameter:					
Casing Diameter UOM:		inch			
Casing Depth UOM:		ft			
<u>Construction Record - Screen</u>					
Screen ID:		1007170045			
Layer:		1			
Slot:					
Screen Top Depth:		1.5			
Screen End Depth:		4.599999904632568			
Screen Material:					
Screen Depth UOM:		ft			
Screen Diameter UOM:		inch			
Screen Diameter:					
<u>Water Details</u>					

Map Key	Number of Records	Direction/ Distance (m)	Elev/Diff (m)	Site	DB
<hr/>					
Water ID:		1007170043			
Layer:		1			
Kind Code:		8			
Kind:		Untested			
Water Found Depth:		4.0			
Water Found Depth UOM:		ft			
 <u>Hole Diameter</u>					
Hole ID:		1007170042			
Diameter:					
Depth From:		0.0			
Depth To:		4.599999904632568			
Hole Depth UOM:		ft			
Hole Diameter UOM:		inch			
 <u>Links</u>					
Bore Hole ID:	1007080801			Tag No:	A223517
Depth M:	1.40208			Contractor:	7147
Year Completed:	2018			Latitude:	43.5793955120565
Well Completed Dt:	05/01/2018			Longitude:	-79.7150270275334
Audit No:	Z278772			Y:	43.57939550962071
Path:	731\7311919.pdf			X:	-79.71502687825298

9	1 of 1	ESE/0.0	156.8 / 0.14	208 EMBY DR. MISSISSAUGA ON	WWIS
<hr/>					
Well ID:	7322901			Flowing (Y/N):	
Construction Date:				Flow Rate:	
Use 1st:	Test Hole			Data Entry Status:	
Use 2nd:				Data Src:	
Final Well Status:	Test Hole			Date Received:	11/21/2018
Water Type:				Selected Flag:	TRUE
Casing Material:				Abandonment Rec:	Yes
Audit No:	Z302018			Contractor:	7215
Tag:	A259532			Form Version:	7
Constructn Method:				Owner:	
Elevation (m):				County:	PEEL
Elevatn Reliabilty:				Lot:	
Depth to Bedrock:				Concession:	
Well Depth:				Concession Name:	
Overburden/Bedrock:				Easting NAD83:	
Pump Rate:				Northing NAD83:	
Static Water Level:				Zone:	
Clear/Cloudy:				UTM Reliability:	
Municipality:	MISSISSAUGA CITY				
Site Info:					

PDF URL (Map):

Additional Detail(s) (Map)

Well Completed Date: 10/29/2018
Year Completed: 2018
Depth (m): 7.62
Latitude: 43.5794481314727
Longitude: -79.7149020528785
Path:

Bore Hole Information

Map Key	Number of Records	Direction/ Distance (m)	Elev/Diff (m)	Site	DB
<hr/>					
Bore Hole ID:	1007316259			Elevation:	
DP2BR:				Elevrc:	
Spatial Status:				Zone:	17
Code OB:				East83:	603757.00
Code OB Desc:				North83:	4825967.00
Open Hole:				Org CS:	UTM83
Cluster Kind:				UTMRC:	4
Date Completed:	10/29/2018			UTMRC Desc:	margin of error : 30 m - 100 m
Remarks:				Location Method:	wwr
Loc Method Desc:	on Water Well Record				
Elevrc Desc:					
Location Source Date:					
Improvement Location Source:					
Improvement Location Method:					
Source Revision Comment:					
Supplier Comment:					
 <u>Overburden and Bedrock</u>					
<u>Materials Interval</u>					
Formation ID:	1007640586				
Layer:	2				
Color:	6				
General Color:	BROWN				
Mat1:	06				
Most Common Material:	SILT				
Mat2:	05				
Mat2 Desc:	CLAY				
Mat3:	11				
Mat3 Desc:	GRAVEL				
Formation Top Depth:	3.0				
Formation End Depth:	20.0				
Formation End Depth UOM:	ft				
 <u>Overburden and Bedrock</u>					
<u>Materials Interval</u>					
Formation ID:	1007640588				
Layer:	4				
Color:	2				
General Color:	GREY				
Mat1:	28				
Most Common Material:	SAND				
Mat2:	11				
Mat2 Desc:	GRAVEL				
Mat3:	91				
Mat3 Desc:	WATER-BEARING				
Formation Top Depth:	25.0				
Formation End Depth:	25.0				
Formation End Depth UOM:	ft				
 <u>Overburden and Bedrock</u>					
<u>Materials Interval</u>					
Formation ID:	1007640587				
Layer:	3				
Color:	6				
General Color:	BROWN				
Mat1:	06				
Most Common Material:	SILT				
Mat2:	34				
Mat2 Desc:	TILL				

Map Key	Number of Records	Direction/ Distance (m)	Elev/Diff (m)	Site	DB
Mat3:		66			
Mat3 Desc:		DENSE			
Formation Top Depth:		20.0			
Formation End Depth:		25.0			
Formation End Depth UOM:		ft			
<u>Overburden and Bedrock Materials Interval</u>					
Formation ID:		1007640585			
Layer:		1			
Color:		6			
General Color:		BROWN			
Mat1:		01			
Most Common Material:		FILL			
Mat2:		11			
Mat2 Desc:		GRAVEL			
Mat3:		06			
Mat3 Desc:		SILT			
Formation Top Depth:		0.0			
Formation End Depth:		3.0			
Formation End Depth UOM:		ft			
<u>Annular Space/Abandonment Sealing Record</u>					
Plug ID:		1007640597			
Layer:		3			
Plug From:		10.0			
Plug To:		25.0			
Plug Depth UOM:		ft			
<u>Annular Space/Abandonment Sealing Record</u>					
Plug ID:		1007640596			
Layer:		2			
Plug From:		1.0			
Plug To:		10.0			
Plug Depth UOM:		ft			
<u>Annular Space/Abandonment Sealing Record</u>					
Plug ID:		1007640595			
Layer:		1			
Plug From:		0.0			
Plug To:		1.0			
Plug Depth UOM:		ft			
<u>Method of Construction & Well Use</u>					
Method Construction ID:		1007640594			
Method Construction Code:		2			
Method Construction:		Rotary (Convent.)			
Other Method Construction:					
<u>Pipe Information</u>					
Pipe ID:		1007640584			

Map Key	Number of Records	Direction/ Distance (m)	Elev/Diff (m)	Site	DB
Casing No:		0			
Comment:					
Alt Name:					
<u>Construction Record - Casing</u>					
Casing ID:		1007640591			
Layer:		1			
Material:		5			
Open Hole or Material:		PLASTIC			
Depth From:		0.0			
Depth To:		15.0			
Casing Diameter:		2.0			
Casing Diameter UOM:		inch			
Casing Depth UOM:		ft			
<u>Construction Record - Screen</u>					
Screen ID:		1007640592			
Layer:		1			
Slot:		10			
Screen Top Depth:		15.0			
Screen End Depth:		25.0			
Screen Material:		5			
Screen Depth UOM:		ft			
Screen Diameter UOM:		inch			
Screen Diameter:		2.0			
<u>Water Details</u>					
Water ID:		1007640590			
Layer:		1			
Kind Code:		8			
Kind:		Untested			
Water Found Depth:		23.0			
Water Found Depth UOM:		ft			
<u>Hole Diameter</u>					
Hole ID:		1007640589			
Diameter:		9.0			
Depth From:		0.0			
Depth To:		25.0			
Hole Depth UOM:		ft			
Hole Diameter UOM:		inch			
<u>Links</u>					
Bore Hole ID:		1007316259		Tag No:	A259532
Depth M:		7.62		Contractor:	7215
Year Completed:		2018		Latitude:	43.5794481314727
Well Completed Dt:		10/29/2018		Longitude:	-79.7149020528785
Audit No:		Z302018		Y:	43.579448128516184
Path:		732\7322901.pdf		X:	-79.71490190286913
10	1 of 1	NNW/0.0	159.5 / 2.75	2003990 Ontario Inc. 51 Tannery Street Mississauga ON L5M 1V3	GEN
Generator No:		ON7161797			
SIC Code:		531390			

Map Key	Number of Records	Direction/ Distance (m)	Elev/Diff (m)	Site	DB
SIC Description:		OTHER ACTIVITIES RELATED TO REAL ESTATE			
Approval Years:		2014			
PO Box No:					
Country:		Canada			
Status:					
Co Admin:		John Lametti			
Choice of Contact:		CO_OFFICIAL			
Phone No Admin:		416-213-5394 Ext.			
Contaminated Facility:		No			
MHSW Facility:		No			
<u>Detail(s)</u>					
Waste Class:		221			
Waste Class Name:		LIGHT FUELS			

11

1 of 1

ESE/0.0

157.1 / 0.41

ON

WWIS

Well ID:

7325307

Construction Date:

Use 1st:

Use 2nd:

Final Well Status:

Water Type:

Casing Material:

Audit No:

C42162

Tag:

A253485

Constructn Method:

Elevation (m):

Elevatn Reliabilty:

Depth to Bedrock:

Well Depth:

Overburden/Bedrock:

Pump Rate:

Static Water Level:

Clear/Cloudy:

Municipality:

MISSISSAUGA CITY

Site Info:

Flowing (Y/N):

Flow Rate:

Data Entry Status:

Yes

Data Src:

Date Received:

12/28/2018

Selected Flag:

TRUE

Abandonment Rec:

Contractor:

7215

Form Version:

8

Owner:

County:

PEEL

Lot:

Concession:

Concession Name:

Easting NAD83:

Northing NAD83:

Zone:

UTM Reliability:

PDF URL (Map):

Additional Detail(s) (Map)

Well Completed Date: 09/27/2018
Year Completed: 2018
Depth (m):
Latitude: 43.5794267862613
Longitude: -79.7146052539828
Path:

Bore Hole Information

Bore Hole ID:	1007329721	Elevation:	
DP2BR:		Elevrc:	
Spatial Status:		Zone:	17
Code OB:		East83:	603781.00
Code OB Desc:		North83:	4825965.00
Open Hole:		Org CS:	UTM83
Cluster Kind:		UTMRC:	4
Date Completed:	09/27/2018	UTMRC Desc:	margin of error : 30 m - 100 m
Remarks:		Location Method:	wwr

Map Key	Number of Records	Direction/ Distance (m)	Elev/Diff (m)	Site	DB
Loc Method Desc: on Water Well Record Elevrc Desc: Location Source Date: Improvement Location Source: Improvement Location Method: Source Revision Comment: Supplier Comment:					
Links					
Bore Hole ID:	1007329721			Tag No:	A253485
Depth M:				Contractor:	7215
Year Completed:	2018			Latitude:	43.5794267862613
Well Completed Dt:	09/27/2018			Longitude:	-79.7146052539828
Audit No:	C42162			Y:	43.579426783681576
Path:				X:	-79.71460510408711
12	1 of 1	WNW/0.0	158.3 / 1.63	ON	WWIS
Well ID:	7311674			Flowing (Y/N):	
Construction Date:				Flow Rate:	
Use 1st:				Data Entry Status:	Yes
Use 2nd:				Data Src:	
Final Well Status:				Date Received:	05/25/2018
Water Type:				Selected Flag:	TRUE
Casing Material:				Abandonment Rec:	
Audit No:	C40519			Contractor:	7147
Tag:	A243779			Form Version:	8
Constructn Method:				Owner:	
Elevation (m):				County:	PEEL
Elevatn Reliabilty:				Lot:	
Depth to Bedrock:				Concession:	
Well Depth:				Concession Name:	
Overburden/Bedrock:				Easting NAD83:	
Pump Rate:				Northing NAD83:	
Static Water Level:				Zone:	
Clear/Cloudy:				UTM Reliability:	
Municipality:	MISSISSAUGA CITY				
Site Info:					
PDF URL (Map):					
Additional Detail(s) (Map)					
Well Completed Date:	04/18/2018				
Year Completed:	2018				
Depth (m):					
Latitude:	43.5801326368039				
Longitude:	-79.7165224021604				
Path:					
Bore Hole Information					
Bore Hole ID:	1007060202			Elevation:	
DP2BR:				Elevrc:	
Spatial Status:				Zone:	17
Code OB:				East83:	603625.00
Code OB Desc:				North83:	4826041.00
Open Hole:				Org CS:	UTM83
Cluster Kind:				UTMRC:	4
Date Completed:	04/18/2018			UTMRC Desc:	margin of error : 30 m - 100 m

Map Key	Number of Records	Direction/ Distance (m)	Elev/Diff (m)	Site	DB
Remarks: Loc Method Desc: on Water Well Record Elevrc Desc: Location Source Date: Improvement Location Source: Improvement Location Method: Source Revision Comment: Supplier Comment:				Location Method: WWR	
Links					
Bore Hole ID:	1007060202			Tag No:	A243779
Depth M:				Contractor:	7147
Year Completed:	2018			Latitude:	43.5801326368039
Well Completed Dt:	04/18/2018			Longitude:	-79.7165224021604
Audit No:	C40519			Y:	43.5801326347597
Path:				X:	-79.71652225196156
13	1 of 1	NNW/0.0	159.8 / 3.14	51 TANNERY STREET Mississauga ON	WWIS
Well ID:	7217445			Flowing (Y/N):	
Construction Date:				Flow Rate:	
Use 1st:	Monitoring and Test Hole			Data Entry Status:	
Use 2nd:	0			Data Src:	
Final Well Status:	Test Hole			Date Received:	03/13/2014
Water Type:				Selected Flag:	TRUE
Casing Material:				Abandonment Rec:	
Audit No:	Z185549			Contractor:	7241
Tag:	A160740			Form Version:	7
Constructn Method:				Owner:	
Elevation (m):				County:	PEEL
Elevatn Reliabilty:				Lot:	
Depth to Bedrock:				Concession:	
Well Depth:				Concession Name:	
Overburden/Bedrock:				Easting NAD83:	
Pump Rate:				Northing NAD83:	
Static Water Level:				Zone:	
Clear/Cloudy:				UTM Reliability:	
Municipality:	MISSISSAUGA CITY				
Site Info:					
PDF URL (Map):					
Additional Detail(s) (Map)					
Well Completed Date:	02/21/2014				
Year Completed:	2014				
Depth (m):	7.62				
Latitude:	43.5804242763981				
Longitude:	-79.7160331619748				
Path:					
Bore Hole Information					
Bore Hole ID:	1004719535			Elevation:	
DP2BR:				Elevrc:	
Spatial Status:				Zone:	17
Code OB:				East83:	603664.00
Code OB Desc:				North83:	4826074.00
Open Hole:				Org CS:	UTM83
Cluster Kind:				UTMRC:	4

Map Key	Number of Records	Direction/ Distance (m)	Elev/Diff (m)	Site	DB
Date Completed:		02/21/2014		UTMRC Desc:	margin of error : 30 m - 100 m
Remarks:				Location Method:	wwr
Loc Method Desc:		on Water Well Record			
Elevrc Desc:					
Location Source Date:					
Improvement Location Source:					
Improvement Location Method:					
Source Revision Comment:					
Supplier Comment:					
<u>Overburden and Bedrock</u>					
<u>Materials Interval</u>					
Formation ID:		1005094617			
Layer:		3			
Color:		2			
General Color:		GREY			
Mat1:		06			
Most Common Material:		SILT			
Mat2:		05			
Mat2 Desc:		CLAY			
Mat3:					
Mat3 Desc:					
Formation Top Depth:		15.0			
Formation End Depth:		25.0			
Formation End Depth UOM:		ft			
<u>Overburden and Bedrock</u>					
<u>Materials Interval</u>					
Formation ID:		1005094616			
Layer:		2			
Color:		6			
General Color:		BROWN			
Mat1:		06			
Most Common Material:		SILT			
Mat2:		28			
Mat2 Desc:		SAND			
Mat3:					
Mat3 Desc:					
Formation Top Depth:		6.0			
Formation End Depth:		15.0			
Formation End Depth UOM:		ft			
<u>Overburden and Bedrock</u>					
<u>Materials Interval</u>					
Formation ID:		1005094615			
Layer:		1			
Color:		6			
General Color:		BROWN			
Mat1:		28			
Most Common Material:		SAND			
Mat2:		11			
Mat2 Desc:		GRAVEL			
Mat3:		01			
Mat3 Desc:		FILL			
Formation Top Depth:		0.0			
Formation End Depth:		6.0			
Formation End Depth UOM:		ft			
Annular Space/Abandonment					

Map Key	Number of Records	Direction/ Distance (m)	Elev/Diff (m)	Site	DB
<u>Sealing Record</u>					
Plug ID:		1005094627			
Layer:		2			
Plug From:		1.0			
Plug To:		14.0			
Plug Depth UOM:		ft			
<u>Annular Space/Abandonment Sealing Record</u>					
Plug ID:		1005094626			
Layer:		1			
Plug From:		0.0			
Plug To:		1.0			
Plug Depth UOM:		ft			
<u>Annular Space/Abandonment Sealing Record</u>					
Plug ID:		1005094628			
Layer:		3			
Plug From:		14.0			
Plug To:		25.0			
Plug Depth UOM:		ft			
<u>Method of Construction & Well Use</u>					
Method Construction ID:		1005094625			
Method Construction Code:		D			
Method Construction:		Direct Push			
Other Method Construction:					
<u>Pipe Information</u>					
Pipe ID:		1005094614			
Casing No:		0			
Comment:					
Alt Name:					
<u>Construction Record - Casing</u>					
Casing ID:		1005094621			
Layer:		1			
Material:		5			
Open Hole or Material:		PLASTIC			
Depth From:		0.0			
Depth To:		15.0			
Casing Diameter:		2.0			
Casing Diameter UOM:		inch			
Casing Depth UOM:		ft			
<u>Construction Record - Screen</u>					
Screen ID:		1005094622			
Layer:		1			
Slot:		10			
Screen Top Depth:		15.0			
Screen End Depth:		25.0			
Screen Material:		5			

Map Key	Number of Records	Direction/ Distance (m)	Elev/Diff (m)	Site	DB
Screen Depth UOM: ft Screen Diameter UOM: inch Screen Diameter: 2.25					
<u>Water Details</u>					
Water ID: 1005094620 Layer: Kind Code: Kind: Water Found Depth: Water Found Depth UOM: ft					
<u>Hole Diameter</u>					
Hole ID: 1005094619 Diameter: 6.0 Depth From: 1.0 Depth To: 25.0 Hole Depth UOM: ft Hole Diameter UOM: inch					
<u>Hole Diameter</u>					
Hole ID: 1005094618 Diameter: 8.0 Depth From: 0.0 Depth To: 1.0 Hole Depth UOM: ft Hole Diameter UOM: inch					
<u>Links</u>					
Bore Hole ID: 1004719535 Depth M: 7.62 Year Completed: 2014 Well Completed Dt: 02/21/2014 Audit No: Z185549 Path: 721\7217445.pdf					
Tag No: A160740 Contractor: 7241 Latitude: 43.5804242763981 Longitude: -79.7160331619748 Y: 43.58042427379932 X: -79.71603301251965					
14	1 of 2	WNW/4.2	158.8 / 2.13	51-57 Tannery Street Mississauga ON L5M 1V3	EHS
Order No: 22061600558 Status: C Report Type: Standard Report Report Date: 21-JUN-22 Date Received: 16-JUN-22 Previous Site Name: Lot/Building Size: Additional Info Ordered: Topographic Maps					
Nearest Intersection: Municipality: Client Prov/State: ON Search Radius (km): .25 X: -79.7165952 Y: 43.5801994					
14	2 of 2	WNW/4.2	158.8 / 2.13	51-57 Tannery Street Mississauga ON L5M 1V3	EHS
Order No: 22061600558 Status: C Report Type: Standard Report Report Date: 21-JUN-22 Date Received: 16-JUN-22					
Nearest Intersection: Municipality: Client Prov/State: ON Search Radius (km): .25 X: -79.7165952					

126 erisinfo.com | Environmental Risk Information Services Order No: 23092500655

Map Key	Number of Records	Direction/ Distance (m)	Elev/Diff (m)	Site	DB
<hr/>					
Clear/Cloudy:				UTM Reliability:	
Municipality:		MISSISSAUGA CITY			
Site Info:					
PDF URL (Map):					
 <u>Additional Detail(s) (Map)</u>					
Well Completed Date:		08/24/2018			
Year Completed:		2018			
Depth (m):					
Latitude:		43.5790370087121			
Longitude:		-79.7159759477649			
Path:					
 <u>Bore Hole Information</u>					
Bore Hole ID:	1007329163			Elevation:	
DP2BR:				Elevrc:	
Spatial Status:				Zone:	17
Code OB:				East83:	603671.00
Code OB Desc:				North83:	4825920.00
Open Hole:				Org CS:	UTM83
Cluster Kind:				UTMRC:	4
Date Completed:	08/24/2018			UTMRC Desc:	margin of error : 30 m - 100 m
Remarks:				Location Method:	wwr
Loc Method Desc:		on Water Well Record			
Elevrc Desc:					
Location Source Date:					
Improvement Location Source:					
Improvement Location Method:					
Source Revision Comment:					
Supplier Comment:					
 <u>Links</u>					
Bore Hole ID:	1007329163			Tag No:	A248723
Depth M:				Contractor:	7609
Year Completed:	2018			Latitude:	43.5790370087121
Well Completed Dt:	08/24/2018			Longitude:	-79.7159759477649
Audit No:	C42398			Y:	43.57903700711623
Path:				X:	-79.71597579806188

17	1 of 41	WSW/11.8	153.0 / -3.75	CEDAR GROUNDS MAINTENANCE 95 JOYMAR DRIVE, UNIT 2 MISSISSAUGA ON L5M 3S8	PES
<hr/>					
Detail Licence No:				Operator Box:	
Licence No:				Operator Class:	
Status:				Operator No:	
Approval Date:				Operator Type:	
Report Source:				Oper Area Code:	
Licence Type:				Oper Phone No:	
Licence Type Code:				Operator Ext:	
Licence Class:				Operator Lot:	
Licence Control:				Oper Concession:	
Latitude:				Operator Region:	
Longitude:				Operator District:	
Lot:				Operator County:	
Concession:				Op Municipality:	
Region:				Post Office Box:	
District:				MOE District:	

Map Key	Number of Records	Direction/ Distance (m)	Elev/Diff (m)	Site	DB
County: Trade Name: PDF URL:		SWP Area Name:			
17	2 of 41	WSW/11.8	153.0 / -3.75	CLINTAR GROUNDSKEEPING 95 JOYMAR DRIVE MISSISSAUGA ON L5M 3S8	PES
Detail Licence No: Licence No: Status: Approval Date: Report Source: Licence Type: Operator Licence Type Code: Licence Class: Licence Control: Latitude: Longitude: Lot: Concession: Region: District: County: Trade Name: PDF URL:		Operator Box: Operator Class: Operator No: Operator Type: Oper Area Code: Oper Phone No: Operator Ext: Operator Lot: Oper Concession: Operator Region: Operator District: Operator County: Op Municipality: Post Office Box: MOE District: SWP Area Name:			
17	3 of 41	WSW/11.8	153.0 / -3.75	MAJOR LEAGUE GRAPHICS INC. 95 JOYMAR DR UNIT 7 MISSISSAUGA ON L5M 3S8	SCT
Established: 1994 Plant Size (ft²): 4000 Employment: 2 --Details-- Description: COMMERCIAL PRINTING, LITHOGRAPHIC SIC/NAICS Code: 2752 Description: COMMERCIAL PRINTING, NOT ELSEWHERE CLASSIFIED SIC/NAICS Code: 2759					
17	4 of 41	WSW/11.8	153.0 / -3.75	Stampall Washer Ltd. 95 Joymar Dr Unit 4-5 Mississauga ON L5M 3S8	SCT
Established: 01-JUL-78 Plant Size (ft²): 11000 Employment: --Details-- Description: All Other Miscellaneous Manufacturing SIC/NAICS Code: 339990 Description: Hardware Manufacturing SIC/NAICS Code: 332510 Description: All Other Miscellaneous Fabricated Metal Product Manufacturing SIC/NAICS Code: 332999					

Map Key	Number of Records	Direction/ Distance (m)	Elev/Diff (m)	Site	DB
<hr/>					
Description:		Iron and Steel Pipes and Tubes Manufacturing from Purchased Steel			
SIC/NAICS Code:		331210			
Description:		Turned Product and Screw, Nut and Bolt Manufacturing			
SIC/NAICS Code:		332720			
Description:		Other Metalworking Machinery Manufacturing			
SIC/NAICS Code:		333519			
Description:		Stamping			
SIC/NAICS Code:		332118			
<hr/>					
17	5 of 41	WSW/11.8	153.0 / -3.75	CEDAR GROUNDS MAINTENANCE 95 JOYMAR DR UNIT 2 MISSISSAUGA ON L5M 3S8	PES
Detail Licence No:		02-01-02264-0		Operator Box:	
Licence No:		02264		Operator Class:	
Status:				Operator No:	
Approval Date:				Operator Type:	
Report Source:				Oper Area Code:	
Licence Type:		Operator		Oper Phone No:	
Licence Type Code:		02		Operator Ext:	
Licence Class:		01		Operator Lot:	
Licence Control:		0		Oper Concession:	
Latitude:				Operator Region: 3	
Longitude:				Operator District:	
Lot:				Operator County: 49	
Concession:				Op Municipality:	
Region:		3		Post Office Box:	
District:				MOE District:	
County:		49		SWP Area Name:	
Trade Name:					
PDF URL:					
<hr/>					
17	6 of 41	WSW/11.8	153.0 / -3.75	AL POWER LINES 02-721 95 JOYMAR DRIVE, UNIT #8 MISSISSAUGA ON L5M 3S8	GEN
Generator No:		ON1660600			
SIC Code:		4911			
SIC Description:		ELECT. POWER SYS.			
Approval Years:		92,93,94,95,96,97,98			
PO Box No:					
Country:					
Status:					
Co Admin:					
Choice of Contact:					
Phone No Admin:					
Contaminated Facility:					
MHSW Facility:					
<u>Detail(s)</u>					
Waste Class:		211			
Waste Class Name:		AROMATIC SOLVENTS			
Waste Class:		213			
Waste Class Name:		PETROLEUM DISTILLATES			

Map Key	Number of Records	Direction/ Distance (m)	Elev/Diff (m)	Site	DB
Waste Class:		252			
Waste Class Name:		WASTE OILS & LUBRICANTS			
17	7 of 41	WSW/11.8	153.0 / -3.75	STAMPALL WASHER LTD. 95 JOYMAR DRIVE, UNIT 4 & 5 MISSISSAUGA ON L5M 3S8	GEN
Generator No:		ON1589701			
SIC Code:		3049			
SIC Description:		OTHER STAMPED METAL			
Approval Years:		99,00,01,02,03,04,05,06,07,08			
PO Box No:					
Country:					
Status:					
Co Admin:					
Choice of Contact:					
Phone No Admin:					
Contaminated Facility:					
MHSW Facility:					
<u>Detail(s)</u>					
Waste Class:		253			
Waste Class Name:		EMULSIFIED OILS			
17	8 of 41	WSW/11.8	153.0 / -3.75	AL POWER LINES 95 JOYMAR DRIVE, UNIT 8 MISSISSAUGA ON L5M 3S8	GEN
Generator No:		ON1660600			
SIC Code:		4911			
SIC Description:		ELECT. POWER SYS.			
Approval Years:		99,00,01			
PO Box No:					
Country:					
Status:					
Co Admin:					
Choice of Contact:					
Phone No Admin:					
Contaminated Facility:					
MHSW Facility:					
<u>Detail(s)</u>					
Waste Class:		213			
Waste Class Name:		PETROLEUM DISTILLATES			
Waste Class:		252			
Waste Class Name:		WASTE OILS & LUBRICANTS			
Waste Class:		211			
Waste Class Name:		AROMATIC SOLVENTS			
17	9 of 41	WSW/11.8	153.0 / -3.75	Turf Lawn Care & Maintenance Inc. 95 Joymar unit #7 Mississauga ON L5M 3S8	GEN
Generator No:		ON9787842			
SIC Code:		561730			
SIC Description:		Landscaping Services			
Approval Years:		03,04,05,06,07,08			
PO Box No:					

Map Key	Number of Records	Direction/ Distance (m)	Elev/Diff (m)	Site	DB
<div>Country:</div> <div>Status:</div> <div>Co Admin:</div> <div>Choice of Contact:</div> <div>Phone No Admin:</div> <div>Contaminated Facility:</div> <div>MHSW Facility:</div>					
<div>Detail(s)</div>					
Waste Class:		252			
Waste Class Name:		WASTE OILS & LUBRICANTS			
17	10 of 41	WSW/11.8	153.0 / -3.75	TPL Construction Ltd. 95 Joymar Drive,Unit 8 Mississauga ON L5M 3S8	GEN
Generator No:		ON4492834			
SIC Code:		238299			
SIC Description:		All Other Building Equipment Contractors			
Approval Years:		06,07,08			
PO Box No:					
Country:					
Status:					
Co Admin:					
Choice of Contact:					
Phone No Admin:					
Contaminated Facility:					
MHSW Facility:					
<div>Detail(s)</div>					
Waste Class:		252			
Waste Class Name:		WASTE OILS & LUBRICANTS			
17	11 of 41	WSW/11.8	153.0 / -3.75	Cedar Grounds Maintenance Inc. 95 Joymar Dr Unit 2 Mississauga ON L5M 3S8	SCT
Established:		01-JAN-81			
Plant Size (ft²):					
Employment:					
<div>--Details--</div>					
Description:		All Other Specialty Trade Contractors			
SIC/NAICS Code:		238990			
Description:		Landscaping Services			
SIC/NAICS Code:		561730			
Description:		All Other Services to Buildings and Dwellings			
SIC/NAICS Code:		561799			
Description:		Landscaping Services			
SIC/NAICS Code:		561730			
17	12 of 41	WSW/11.8	153.0 / -3.75	STAMPALL WASHER LTD. 95 JOYMAR DRIVE, UNIT 4 & 5 MISSISSAUGA ON L5M 3S8	GEN

Map Key	Number of Records	Direction/ Distance (m)	Elev/Diff (m)	Site	DB
Generator No: ON1589701 SIC Code: 332118 SIC Description: Stamping Approval Years: 2009 PO Box No: Country: Status: Co Admin: Choice of Contact: Phone No Admin: Contaminated Facility: MHSW Facility:					
<u>Detail(s)</u>					
Waste Class: 253 Waste Class Name: EMULSIFIED OILS					
17	13 of 41	WSW/11.8	153.0 / -3.75	Turf Lawn Care & Maintenance Inc. 95 Joymar unit #7 Mississauga ON L5M 3S8	GEN
Generator No: ON9787842 SIC Code: 561730 SIC Description: Landscaping Services Approval Years: 2009 PO Box No: Country: Status: Co Admin: Choice of Contact: Phone No Admin: Contaminated Facility: MHSW Facility:					
<u>Detail(s)</u>					
Waste Class: 252 Waste Class Name: WASTE OILS & LUBRICANTS					
17	14 of 41	WSW/11.8	153.0 / -3.75	Turf Lawn Care & Maintenance Inc. 95 Joymar unit #7 Mississauga ON L5M 3S8	GEN
Generator No: ON9787842 SIC Code: 561730 SIC Description: Landscaping Services Approval Years: 2010 PO Box No: Country: Status: Co Admin: Choice of Contact: Phone No Admin: Contaminated Facility: MHSW Facility:					
<u>Detail(s)</u>					
Waste Class: 252 Waste Class Name: WASTE OILS & LUBRICANTS					

Map Key	Number of Records	Direction/ Distance (m)	Elev/Diff (m)	Site	DB
17	15 of 41	WSW/11.8	153.0 / -3.75	TPL Construction Ltd. 95 Joymar Drive, Unit 8 Mississauga ON L5M 3S8	GEN
Generator No: SIC Code: SIC Description: Approval Years: PO Box No: Country: Status: Co Admin: Choice of Contact: Phone No Admin: Contaminated Facility: MHSW Facility:		ON4492834 238299 All Other Building Equipment Contractors 2010 			
<u>Detail(s)</u>					
Waste Class: Waste Class Name:		252 WASTE OILS & LUBRICANTS			
17	16 of 41	WSW/11.8	153.0 / -3.75	Turf Lawn Care & Maintenance Inc. 95 Joymar unit #7 Mississauga ON L5M 3S8	GEN
Generator No: SIC Code: SIC Description: Approval Years: PO Box No: Country: Status: Co Admin: Choice of Contact: Phone No Admin: Contaminated Facility: MHSW Facility:		ON9787842 561730 Landscaping Services 2011 			
<u>Detail(s)</u>					
Waste Class: Waste Class Name:		252 WASTE OILS & LUBRICANTS			
17	17 of 41	WSW/11.8	153.0 / -3.75	Turf Lawn Care & Maintenance Inc. 95 Joymar unit #7 Mississauga ON L5M 3S8	GEN
Generator No: SIC Code: SIC Description: Approval Years: PO Box No: Country: Status: Co Admin: Choice of Contact: Phone No Admin: Contaminated Facility: MHSW Facility:		ON9787842 561730 Landscaping Services 2012 			

Map Key	Number of Records	Direction/ Distance (m)	Elev/Diff (m)	Site	DB
<u>Detail(s)</u>					
Waste Class:		252			
Waste Class Name:		WASTE OILS & LUBRICANTS			
17	18 of 41	WSW/11.8	153.0 / -3.75	TPL Construction Ltd. 95 Joymar Drive, Unit 8 Mississauga ON L5M 3S8	GEN
Generator No:		ON4492834			
SIC Code:		238299			
SIC Description:		All Other Building Equipment Contractors			
Approval Years:		2012			
PO Box No:					
Country:					
Status:					
Co Admin:					
Choice of Contact:					
Phone No Admin:					
Contaminated Facility:					
MHSW Facility:					
<u>Detail(s)</u>					
Waste Class:		252			
Waste Class Name:		WASTE OILS & LUBRICANTS			
17	19 of 41	WSW/11.8	153.0 / -3.75	STAMPALL WASHER LTD. 95 JOYMAR DRIVE, UNIT 4 & 5 MISSISSAUGA ON	GEN
Generator No:		ON1589701			
SIC Code:		332118			
SIC Description:		STAMPING			
Approval Years:		2013			
PO Box No:					
Country:					
Status:					
Co Admin:					
Choice of Contact:					
Phone No Admin:					
Contaminated Facility:					
MHSW Facility:					
<u>Detail(s)</u>					
Waste Class:		253			
Waste Class Name:		EMULSIFIED OILS			
17	20 of 41	WSW/11.8	153.0 / -3.75	TPL Construction Ltd. 95 Joymar Drive, Unit 8 Mississauga ON	GEN
Generator No:		ON4492834			
SIC Code:		238299			
SIC Description:		ALL OTHER BUILDING EQUIPMENT CONTRACTORS			
Approval Years:		2013			
PO Box No:					
Country:					
Status:					
Co Admin:					
Choice of Contact:					

Map Key	Number of Records	Direction/ Distance (m)	Elev/Diff (m)	Site	DB
Phone No Admin: Contaminated Facility: MHSW Facility:					
<u>Detail(s)</u>					
Waste Class:		252			
Waste Class Name:		WASTE OILS & LUBRICANTS			
17	21 of 41	WSW/11.8	153.0 / -3.75	Turf Lawn Care & Maintenance Inc. 95 Joymar unit #7 Mississauga ON	GEN
Generator No:		ON9787842			
SIC Code:		561730			
SIC Description:		LANDSCAPING SERVICES			
Approval Years:		2013			
PO Box No:					
Country:					
Status:					
Co Admin:					
Choice of Contact:					
Phone No Admin:					
Contaminated Facility:					
MHSW Facility:					
<u>Detail(s)</u>					
Waste Class:		252			
Waste Class Name:		WASTE OILS & LUBRICANTS			
17	22 of 41	WSW/11.8	153.0 / -3.75	TPL Construction Ltd. 95 Joymar Drive,Unit 8 Mississauga ON L5M 3S8	GEN
Generator No:		ON4492834			
SIC Code:		238299			
SIC Description:		ALL OTHER BUILDING EQUIPMENT CONTRACTORS			
Approval Years:		2015			
PO Box No:					
Country:		Canada			
Status:					
Co Admin:		Rolston Steep			
Choice of Contact:		CO_ADMIN			
Phone No Admin:		905-567-4637 Ext.			
Contaminated Facility:		No			
MHSW Facility:		No			
<u>Detail(s)</u>					
Waste Class:		252			
Waste Class Name:		WASTE OILS & LUBRICANTS			
17	23 of 41	WSW/11.8	153.0 / -3.75	Turf Lawn Care & Maintenance Inc. 95 Joymar unit #7 Mississauga ON L5M 3S8	GEN
Generator No:		ON9787842			
SIC Code:		561730			
SIC Description:		LANDSCAPING SERVICES			
Approval Years:		2015			

Map Key	Number of Records	Direction/ Distance (m)	Elev/Diff (m)	Site	DB
PO Box No: Country: Canada Status: Co Admin: Trevor Cheney Choice of Contact: CO_ADMIN Phone No Admin: 905 896 4016 Ext. Contaminated Facility: No MHSW Facility: No					
<u>Detail(s)</u>					
Waste Class: 252 Waste Class Name: WASTE OILS & LUBRICANTS					
17	24 of 41	WSW/11.8	153.0 / -3.75	Turf Lawn Care & Maintenance Inc. 95 Joymar unit #7 Mississauga ON L5M 3S8	GEN
Generator No: ON9787842 SIC Code: 561730 SIC Description: LANDSCAPING SERVICES Approval Years: 2016 PO Box No: Country: Canada Status: Co Admin: Trevor Cheney Choice of Contact: CO_ADMIN Phone No Admin: 905 896 4016 Ext. Contaminated Facility: No MHSW Facility: No					
<u>Detail(s)</u>					
Waste Class: 252 Waste Class Name: WASTE OILS & LUBRICANTS					
17	25 of 41	WSW/11.8	153.0 / -3.75	STAMPALL WASHER LTD. 95 JOYMAR DRIVE, UNIT 4 & 5 MISSISSAUGA ON L5M 3S8	GEN
Generator No: ON1589701 SIC Code: 332118 SIC Description: STAMPING Approval Years: 2015 PO Box No: Country: Canada Status: Co Admin: Choice of Contact: CO_OFFICIAL Phone No Admin: Contaminated Facility: No MHSW Facility: No					
<u>Detail(s)</u>					
Waste Class: 253 Waste Class Name: EMULSIFIED OILS					
17	26 of 41	WSW/11.8	153.0 / -3.75	TPL Construction Ltd. 95 Joymar Drive, Unit 8 Mississauga ON L5M 3S8	GEN

Map Key	Number of Records	Direction/ Distance (m)	Elev/Diff (m)	Site	DB
Generator No: ON4492834 SIC Code: 238299 SIC Description: ALL OTHER BUILDING EQUIPMENT CONTRACTORS Approval Years: 2016 PO Box No: Country: Canada Status: Co Admin: Rolston Steep Choice of Contact: CO_ADMIN Phone No Admin: 905-567-4637 Ext. Contaminated Facility: No MHSW Facility: No					
<u>Detail(s)</u>					
Waste Class: 252 Waste Class Name: WASTE OILS & LUBRICANTS					
17	27 of 41	WSW/11.8	153.0 / -3.75	Turf Lawn Care & Maintenance Inc. 95 Joymar unit #7 Mississauga ON L5M 3S8	GEN
Generator No: ON9787842 SIC Code: 561730 SIC Description: LANDSCAPING SERVICES Approval Years: 2014 PO Box No: Country: Canada Status: Co Admin: Trevor Cheney Choice of Contact: CO_ADMIN Phone No Admin: 905 896 4016 Ext. Contaminated Facility: No MHSW Facility: No					
<u>Detail(s)</u>					
Waste Class: 252 Waste Class Name: WASTE OILS & LUBRICANTS					
17	28 of 41	WSW/11.8	153.0 / -3.75	STAMPALL WASHER LTD. 95 JOYMAR DRIVE, UNIT 4 & 5 MISSISSAUGA ON L5M 3S8	GEN
Generator No: ON1589701 SIC Code: 332118 SIC Description: STAMPING Approval Years: 2014 PO Box No: Country: Canada Status: Co Admin: Choice of Contact: CO_OFFICIAL Phone No Admin: Contaminated Facility: No MHSW Facility: No					
<u>Detail(s)</u>					
Waste Class: 253 Waste Class Name: EMULSIFIED OILS					

Map Key	Number of Records	Direction/ Distance (m)	Elev/Diff (m)	Site	DB
17	29 of 41	WSW/11.8	153.0 / -3.75	TPL Construction Ltd. 95 Joymar Drive, Unit 8 Mississauga ON L5M 3S8	GEN
Generator No: ON4492834 SIC Code: 238299 SIC Description: ALL OTHER BUILDING EQUIPMENT CONTRACTORS Approval Years: 2014 PO Box No: Country: Canada Status: Co Admin: Rolston Steep Choice of Contact: CO_ADMIN Phone No Admin: 905-567-4637 Ext. Contaminated Facility: No MHSW Facility: No					
<u>Detail(s)</u>					
Waste Class: 252 Waste Class Name: WASTE OILS & LUBRICANTS					
17	30 of 41	WSW/11.8	153.0 / -3.75	Turf Lawn Care & Maintenance Inc. 95 Joymar unit #4/5/6 Mississauga ON L5M 3S8	GEN
Generator No: ON9787842 SIC Code: SIC Description: Approval Years: As of Dec 2018 PO Box No: Country: Canada Status: Registered Co Admin: Choice of Contact: Phone No Admin: Contaminated Facility: MHSW Facility:					
<u>Detail(s)</u>					
Waste Class: 252 L Waste Class Name: Waste crankcase oils and lubricants					
17	31 of 41	WSW/11.8	153.0 / -3.75	TPL Construction Ltd. 95 Joymar Drive, Unit 8 Mississauga ON L5M 3S8	GEN
Generator No: ON4492834 SIC Code: SIC Description: Approval Years: As of Dec 2018 PO Box No: Country: Canada Status: Registered Co Admin: Choice of Contact: Phone No Admin: Contaminated Facility: MHSW Facility:					

Map Key	Number of Records	Direction/ Distance (m)	Elev/Diff (m)	Site	DB
<u>Detail(s)</u>					
Waste Class:		252 L			
Waste Class Name:		Waste crankcase oils and lubricants			
17	32 of 41	WSW/11.8	153.0 / -3.75	Cedar Grounds Maintenance 95 Joymar Drive Unit 2 Mississauga ON L5M 3S8	GEN
Generator No:		ON4743195			
SIC Code:					
SIC Description:					
Approval Years:		As of Dec 2018			
PO Box No:					
Country:		Canada			
Status:		Registered			
Co Admin:					
Choice of Contact:					
Phone No Admin:					
Contaminated Facility:					
MHSW Facility:					
<u>Detail(s)</u>					
Waste Class:		252 L			
Waste Class Name:		Waste crankcase oils and lubricants			
17	33 of 41	WSW/11.8	153.0 / -3.75	CEDAR GROUNDS MAINTENANCE 95 JOYMAR DR UNIT 2 MISSISSAUGA ON L5M3S8	PES
Detail Licence No:				Operator Box:	
Licence No:	02264			Operator Class:	
Status:				Operator No:	
Approval Date:				Operator Type:	
Report Source:	Legacy Licenses (Excluding TS)			Oper Area Code:	905
Licence Type:	Operator			Oper Phone No:	8588528
Licence Type Code:	01			Operator Ext:	
Licence Class:	06			Operator Lot:	
Licence Control:				Oper Concession:	
Latitude:				Operator Region:	
Longitude:				Operator District:	
Lot:				Operator County:	
Concession:				Op Municipality:	
Region:				Post Office Box:	
District:				MOE District:	
County:				SWP Area Name:	
Trade Name:					
PDF URL:					
17	34 of 41	WSW/11.8	153.0 / -3.75	TURF LAWN CARE & MAINTENANCE INC 95 JOYMAR DR, UNIT 7 MISSISSAUGA ON L5MJ58	PES
Detail Licence No:	02-01-05234-0			Operator Box:	
Licence No:	05234			Operator Class:	
Status:				Operator No:	5234
Approval Date:				Operator Type:	
Report Source:	Legacy Licenses (Excluding TS)			Oper Area Code:	905
Licence Type:	Operator			Oper Phone No:	8964016
Licence Type Code:	02			Operator Ext:	

Map Key	Number of Records	Direction/ Distance (m)	Elev/Diff (m)	Site	DB
Licence Class: Licence Control: Latitude: Longitude: Lot: Concession: Region: District: County: Trade Name: PDF URL:	01 0 3 49			Operator Lot: Oper Concession: Operator Region: Operator District: Operator County: Op Municipality: Post Office Box: MOE District: SWP Area Name:	
17	35 of 41	WSW/11.8	153.0 / -3.75	CEDAR GROUNDS MAINTENANCE 95 JOYMAR DR UNIT 2 MISSISSAUGA ON L5M3S8	PES
Detail Licence No: Licence No: Status: Approval Date: Report Source: Licence Type: Licence Type Code: Licence Class: Licence Control: Latitude: Longitude: Lot: Concession: Region: District: County: Trade Name: PDF URL:	02-01-02264-0 02264 Legacy Licenses (Excluding TS) Operator 02 01 0 3 49			Operator Box: Operator Class: Operator No: Operator Type: Oper Area Code: Oper Phone No: Operator Ext: Operator Lot: Oper Concession: Operator Region: Operator District: Operator County: Op Municipality: Post Office Box: MOE District: SWP Area Name:	
17	36 of 41	WSW/11.8	153.0 / -3.75	Cedar Grounds Maintenance 95 Joymar Drive Unit 2 Mississauga ON L5M 3S8	GEN
Generator No: SIC Code: SIC Description: Approval Years: PO Box No: Country: Status: Co Admin: Choice of Contact: Phone No Admin: Contaminated Facility: MHSW Facility:	ON4743195 As of Jul 2020 Canada Registered				
<u>Detail(s)</u>					
Waste Class: Waste Class Name:	252 L Waste crankcase oils and lubricants				
17	37 of 41	WSW/11.8	153.0 / -3.75	TPP Utilities Inc TPP Utilities Inc 95 Joymar Drive unit 8 Mississauga ON L5M 3S8	GEN

Map Key	Number of Records	Direction/ Distance (m)	Elev/Diff (m)	Site	DB
Generator No: ON7819936 SIC Code: SIC Description: Approval Years: As of Jul 2020 PO Box No: Country: Canada Status: Registered Co Admin: Choice of Contact: Phone No Admin: Contaminated Facility: MHSW Facility:					
<u>Detail(s)</u>					
Waste Class: 252 L Waste Class Name: Waste crankcase oils and lubricants					
17	38 of 41	WSW/11.8	153.0 / -3.75	Cedar Grounds Maintenance 95 Joymar Drive Unit 2 Mississauga ON L5M 3S8	GEN
Generator No: ON4743195 SIC Code: SIC Description: Approval Years: As of Nov 2021 PO Box No: Country: Canada Status: Registered Co Admin: Choice of Contact: Phone No Admin: Contaminated Facility: MHSW Facility:					
<u>Detail(s)</u>					
Waste Class: 252 L Waste Class Name: Waste crankcase oils and lubricants					
17	39 of 41	WSW/11.8	153.0 / -3.75	TPP Utilities Inc TPP Utilities Inc 95 Joymar Drive unit 8 Mississauga ON L5M 3S8	GEN
Generator No: ON7819936 SIC Code: SIC Description: Approval Years: As of Nov 2021 PO Box No: Country: Canada Status: Registered Co Admin: Choice of Contact: Phone No Admin: Contaminated Facility: MHSW Facility:					
<u>Detail(s)</u>					
Waste Class: 252 L Waste Class Name: Waste crankcase oils and lubricants					

Map Key	Number of Records	Direction/ Distance (m)	Elev/Diff (m)	Site	DB
17	40 of 41	WSW/11.8	153.0 / -3.75	TPP Utilities Inc 95 Joymar Drive unit 8 Mississauga ON L5M 3S8	GEN
Generator No:		ON7819936			
SIC Code:					
SIC Description:					
Approval Years:		As of Oct 2022			
PO Box No:					
Country:		Canada			
Status:		Registered			
Co Admin:					
Choice of Contact:					
Phone No Admin:					
Contaminated Facility:					
MHSW Facility:					
<u>Detail(s)</u>					
Waste Class:		252 L			
Waste Class Name:		WASTE OILS & LUBRICANTS			
17	41 of 41	WSW/11.8	153.0 / -3.75	Cedar Grounds Maintenance 95 Joymar Drive Unit 2 Mississauga ON L5M 3S8	GEN
Generator No:		ON4743195			
SIC Code:					
SIC Description:					
Approval Years:		As of Oct 2022			
PO Box No:					
Country:		Canada			
Status:		Registered			
Co Admin:					
Choice of Contact:					
Phone No Admin:					
Contaminated Facility:					
MHSW Facility:					
<u>Detail(s)</u>					
Waste Class:		252 L			
Waste Class Name:		WASTE OILS & LUBRICANTS			
18	1 of 10	SE/30.6	155.2 / -1.48	100 Emby Drive Mississauga ON L5M 1H6	EHS
Order No:		20000419003		Nearest Intersection:	
Status:		C		Municipality: Peel	
Report Type:		Basic Report		Client Prov/State: ON	
Report Date:		5/3/00		Search Radius (km): 0.25	
Date Received:		4/25/00		X: -79.714381	
Previous Site Name:				Y: 43.578175	
Lot/Building Size:					
Additional Info Ordered:					
18	2 of 10	SE/30.6	155.2 / -1.48	DETAILED LANDSCAPE SERVICES INC O/A SHADES OF GREEN 100 EMBY DR, UNIT F MISSISSAUGA ON L5M1H6	PES

Map Key	Number of Records	Direction/ Distance (m)	Elev/Diff (m)	Site	DB
Detail Licence No: Licence No: Status: Approval Date: Report Source: Licence Type: Licence Type Code: Licence Class: Licence Control: Latitude: Longitude: Lot: Concession: Region: District: County: Trade Name: PDF URL:	02-01-05094-0 05094 Legacy Licenses (Excluding TS) Operator 02 01 0 3 49 			Operator Box: Operator Class: Operator No: Operator Type: Oper Area Code: Oper Phone No: Operator Ext: Operator Lot: Oper Concession: Operator Region: Operator District: Operator County: Op Municipality: Post Office Box: MOE District: SWP Area Name:	 905 5679551 3 49

18	3 of 10	SE/30.6	155.2 / -1.48	Mississauga Engines Inc. 100 Emby Dr Unit A Mississauga ON L5M 1H6	SCT
Established: Plant Size (ft²): Employment:		01-SEP-91			
--Details--					
Description: SIC/NAICS Code:		Industrial Machinery, Equipment and Supplies Wholesaler-Distributors 417230			
Description: SIC/NAICS Code:		Other New Motor Vehicle Parts and Accessories Wholesaler-Distributors 415290			
Description: SIC/NAICS Code:		Machine Shops 332710			
Description: SIC/NAICS Code:		Motor Vehicle Gasoline Engine and Engine Parts Manufacturing 336310			
Description: SIC/NAICS Code:		Other Motor Vehicle Parts Manufacturing 336390			

18	4 of 10	SE/30.6	155.2 / -1.48	Mississauga Engines Inc. A-100 Emby Dr Mississauga ON L5M 1H6	SCT
Established: Plant Size (ft²): Employment:		2			
--Details--					
Description: SIC/NAICS Code:		Industrial Machinery, Equipment and Supplies Wholesaler-Distributors 417230			
Description: SIC/NAICS Code:		Machine Shops 332710			
Description: SIC/NAICS Code:		Motor Vehicle Gasoline Engine and Engine Parts Manufacturing 336310			

Map Key	Number of Records	Direction/ Distance (m)	Elev/Diff (m)	Site	DB
Description:		Other Motor Vehicle Parts Manufacturing			
SIC/NAICS Code:		336390			
Description:		Other New Motor Vehicle Parts and Accessories Wholesaler-Distributors			
SIC/NAICS Code:		415290			
18	5 of 10	SE/30.6	155.2 / -1.48	Mississauga Engines Inc 100 Emby Drive Unit A Mississauga ON	GEN
Generator No:		ON6138075			
SIC Code:		811119			
SIC Description:		Other Automotive Mechanical and Electrical Repair and Maintenance			
Approval Years:		2009			
PO Box No:					
Country:					
Status:					
Co Admin:					
Choice of Contact:					
Phone No Admin:					
Contaminated Facility:					
MHSW Facility:					
<u>Detail(s)</u>					
Waste Class:		122			
Waste Class Name:		ALKALINE WASTES - OTHER METALS			
Waste Class:		211			
Waste Class Name:		AROMATIC SOLVENTS			
Waste Class:		213			
Waste Class Name:		PETROLEUM DISTILLATES			
18	6 of 10	SE/30.6	155.2 / -1.48	100 Emby Dr Mississauga ON L5M1H6	EHS
Order No:		20160328078		Nearest Intersection:	
Status:		C		Municipality:	
Report Type:		Site Report		Client Prov/State: ON	
Report Date:		29-MAR-16		Search Radius (km): .001	
Date Received:		28-MAR-16		X: -79.714663	
Previous Site Name:				Y: 43.578918	
Lot/Building Size:					
Additional Info Ordered:					
18	7 of 10	SE/30.6	155.2 / -1.48	2181415 Ontario Inc 100 Emby Dr Unit D Mississauga ON L5M 1H6	GEN
Generator No:		ON8005484			
SIC Code:					
SIC Description:					
Approval Years:		As of Dec 2018			
PO Box No:					
Country:		Canada			
Status:		Registered			
Co Admin:					
Choice of Contact:					
Phone No Admin:					

Map Key	Number of Records	Direction/ Distance (m)	Elev/Diff (m)	Site	DB
Contaminated Facility: MHSW Facility:					
Detail(s)					
Waste Class:		251 L			
Waste Class Name:		Waste oils/sludges (petroleum based)			
18	8 of 10	SE/30.6	155.2 / -1.48	DETAILED LANDSCAPE SERVICES INC O/A SHADES OF GREEN 100 EMBY DR, UNIT F MISSISSAUGA ON L5M1H6	PES
Detail Licence No:		Operator Box:			
Licence No:		05094		Operator Class:	
Status:				Operator No:	
Approval Date:				Operator Type:	
Report Source:		Legacy Licenses (Excluding TS)		Oper Area Code:	
Licence Type:		Operator		905	
Licence Type Code:		01		Oper Phone No:	
Licence Class:		06		5679551	
Licence Control:				Operator Ext:	
Latitude:				Operator Lot:	
Longitude:				Oper Concession:	
Lot:				Operator Region:	
Concession:				Operator District:	
Region:				Operator County:	
District:				Op Municipality:	
County:				Post Office Box:	
Trade Name:				MOE District:	
PDF URL:				SWP Area Name:	
18	9 of 10	SE/30.6	155.2 / -1.48	2181415 Ontario Inc 100 Emby Dr Unit D Mississauga ON L5M 1H6	GEN
Generator No:		ON8005484			
SIC Code:					
SIC Description:					
Approval Years:		As of Oct 2019			
PO Box No:					
Country:		Canada			
Status:		Registered			
Co Admin:					
Choice of Contact:					
Phone No Admin:					
Contaminated Facility:					
MHSW Facility:					
Detail(s)					
Waste Class:		251 L			
Waste Class Name:		Waste oils/sludges (petroleum based)			
18	10 of 10	SE/30.6	155.2 / -1.48	ROADRUNNER BINS INC. 100 EMBY DR MISSISSAUGA ON L5M 1H6	EASR
Approval No:		R-004-5113355182		MOE District:	
Status:		REGISTERED		Halton-Peel	
Date:		2021-08-24		Municipality:	
				MISSISSAUGA	
				Latitude:	
				43.57888889	

Map Key	Number of Records	Direction/ Distance (m)	Elev/Diff (m)	Site	DB
Record Type: EASR Link Source: MOFA Project Type: Waste Management System Full Address: Approval Type: EASR-Waste Management System SWP Area Name: Credit Valley PDF URL: http://www.accessenvironment.ene.gov.on.ca/AEWeb/ae/ViewDocument.action?documentRefID=2466620 PDF Site Location: 100 EMBY Drive MISSISSAUGA ON L5M 1H6					
19	1 of 8	NW/33.3	159.8 / 3.14	0 Bellvue St Known as 52 Tannery St. Mississauga ON	RSC
RSC ID: RA No: RSC Type: Curr Property Use: Ministry District: Halton Peel Filing Date: 05/09/00 Date Ack: 12/12/00 Date Returned: Restoration Type: Generic Soil Type: Medium/fine Criteria: Res/parkland + Nonpotable CPU Issued Sect 1686: Asmt Roll No: Prop ID No (PIN): Property Municipal Address: Mailing Address: Latitude & Latitude: UTM Coordinates: Consultant: Rubicon Env'l Inc. Legal Desc: Measurement Method: Applicable Standards: RSC PDF:					
Cert Date: Cert Prop Use No: Intended Prop Use: Qual Person Name: Stratified (Y/N): N Audit (Y/N): Entire Leg Prop. (Y/N): Accuracy Estimate: Telephone: Fax: Email:					
19	2 of 8	NW/33.3	159.8 / 3.14	52 TANNERY STREET, MISSISSAUGA MISSISSAUGA, CITY OF ON	WDS
Approval No: A680348 Mob Unit Cert No: EBR Registry No: Status: Application In Progress Facility Type: Processing Record Type: Link Source: Project Type: Application Status: Issue Date: 12/31/1999 Input Date: 8/26/99 Date Received: 7/15/99 Est Closure Date: Mobile Capacity: 0 Mobile Units: Mobile Description: Prop City: WOODBRIDGE, ONTARIO Prop Postal: L4L-1T3 Prop Phone: 905-850-8500 Serial Link: 680348 Approval Type: Proponent: 275057 ONTARIO LIMITED Prop Address: 5332 HIGHWAY NO. 7, 2ND FLOOR					
Total Area (ha): 0 Landfill Cap (m³): 0 Transfer Area (ha): 0 Transfer Cap (m³): 0 Transfer Cert No: Inciner. Area (ha): 0 Inciner. Cap (t): 0 Process Area (m³): 0 Process Cap (m³/d): 0 Process Vol (m³): 0 Process Feed (m³): 0 Site Concession: 5 Site Region/County: HALTON-PEEL SWP Area Name: MOE District: District Office: York-Durham Latitude: Longitude: Geometry X: Geometry Y:					

Map Key	Number of Records	Direction/ Distance (m)	Elev/Diff (m)	Site	DB
Proponent County/District: Full Address: Site Lot: PART OF EAST HALF OF LOT 4 Waste Class Code: Waste Class: Waste Type: Waste Type Other: No Waste Description: Landfill Monitoring: Landfill Ctrl Type: Site Closing Description: Project Description: Municipalities Served: Approval Description: Other Approvals/Permits: PDF URL: PDF Site Location:					
19	3 of 8	NW/33.3	159.8 / 3.14	275057 ONTARIO LIMITED 52 TANNERY COURT MISSISSAUGA ON L5M 1V4	GEN
Generator No: ON1296900 SIC Code: 2699 SIC Description: OTHER FURN. & FIXT. Approval Years: 92,93,97,98,99,00,01 PO Box No: Country: Status: Co Admin: Choice of Contact: Phone No Admin: Contaminated Facility: MHSW Facility:					
<u>Detail(s)</u>					
Waste Class: 146 Waste Class Name: OTHER SPECIFIED INORGANICS					
19	4 of 8	NW/33.3	159.8 / 3.14	275057 ONTARIO LIMITED 43-363 PT. LOT 4 CONC 5, WHS MISSISSAUGA 52 TANNERY COURT STREETSVILLE ON L5M 1V4	GEN
Generator No: ON1296900 SIC Code: 2699 SIC Description: OTHER FURN. & FIXT. Approval Years: 94,95,96 PO Box No: Country: Status: Co Admin: Choice of Contact: Phone No Admin: Contaminated Facility: MHSW Facility:					
<u>Detail(s)</u>					
Waste Class: 146 Waste Class Name: OTHER SPECIFIED INORGANICS					

Map Key	Number of Records	Direction/ Distance (m)	Elev/Diff (m)	Site	DB
19	5 of 8	NW/33.3	159.8 / 3.14	52 Tannery Street Mississauga ON	EHS
Order No: 20130130036 Status: C Report Type: RSC Report (Urban) Report Date: 08-FEB-13 Date Received: 30-JAN-13 Previous Site Name: Lot/Building Size: 8 Acres Additional Info Ordered: Fire Insur. Maps and/or Site Plans; Title Searches; Topographic Maps; City Directory; Aerial Photos					
Nearest Intersection: Municipality: Mississauga Client Prov/State: ON Search Radius (km): .3 X: -79.717805 Y: 43.580888					
19	6 of 8	NW/33.3	159.8 / 3.14	Kings Mill Development Inc. 52 Tannery Street MISSISSAUGA ON	EBR
EBR Registry No: 012-0074 Ministry Ref No: 6580-9A4GLE Notice Type: Instrument Proposal Notice Stage: Notice Date: Proposal Date: September 19, 2013 Year: 2013 Instrument Type: (EPA s. 168.6) - Certificate of Property Use Off Instrument Name: Posted By: Company Name: Site Address: Location Other: Proponent Name: Proponent Address: 5332 - 7 Highway , Floor 2nd, Woodbridge Ontario, Canada L4L 1T3 Comment Period: URL:					
Decision Posted: Exception Posted: Section: Act 1: Act 2: Site Location Map:					
Site Location Details: 52 Tannery Street, 60 Tannery Street and 0 Bellvue Street CITY OF MISSISSAUGA					
19	7 of 8	NW/33.3	159.8 / 3.14	Kings Mill Development Inc. 52 Tannery Street MISSISSAUGA ON	CPU
EBR Registry No: 012-0074 Ministry Ref No: 6580-9A4GLE Notice Type: Instrument Proposal Notice Stage: Notice Date: Proposal Date: September 19, 2013 Year: 2013 Instrument Type: (EPA s. 168.6) - Certificate of Property Use Off Instrument Name: Posted By: Company Name: Site Address: Location Other: Proponent Name: Proponent Address: 5332 - 7 Highway , Floor 2nd, Woodbridge Ontario, Canada L4L 1T3 Comment Period: URL:					
Decision Posted: Exception Posted: Section: Act 1: Act 2: Site Location Map:					

Map Key	Number of Records	Direction/ Distance (m)	Elev/Diff (m)	Site	DB
Site Location Details:					
52 Tannery Street, 60 Tannery Street and 0 Bellvue Street CITY OF MISSISSAUGA					
19	8 of 8	NW/33.3	159.8 / 3.14	Kings Mill Development Inc. 52 Tannery Street, 60 Tannery Street and 0 Bellvue Street CITY OF MISSISSAUGA ON	CPU
EBR Registry No:		012-0074		Decision Posted:	
Ministry Ref No:		6580-9A4GLE		Exception Posted:	
Notice Type:		Instrument Decision		Section:	
Notice Stage:				Act 1:	
Notice Date:		March 10, 2014		Act 2:	
Proposal Date:		September 19, 2013		Site Location Map:	
Year:		2013			
Instrument Type:		(EPA s. 168.6) - Certificate of Property Use			
Off Instrument Name:					
Posted By:					
Company Name:		Kings Mill Development Inc.			
Site Address:					
Location Other:					
Proponent Name:					
Proponent Address:		5332 - 7 Highway , Floor 2nd, Woodbridge Ontario, Canada L4L 1T3			
Comment Period:					
URL:					
Site Location Details:					
52 Tannery Street, 60 Tannery Street and 0 Bellvue Street CITY OF MISSISSAUGA					
20	1 of 1	SE/34.5	155.5 / -1.24	ON	WWIS
Well ID:		7294563		Flowing (Y/N):	
Construction Date:				Flow Rate:	
Use 1st:				Data Entry Status: Yes	
Use 2nd:				Data Src:	
Final Well Status:				Date Received: 09/12/2017	
Water Type:				Selected Flag: TRUE	
Casing Material:				Abandonment Rec:	
Audit No:		C38915		Contractor: 7215	
Tag:		A230107		Form Version: 8	
Constructn Method:				Owner:	
Elevation (m):				County: PEEL	
Elevatn Reliabilty:				Lot:	
Depth to Bedrock:				Concession:	
Well Depth:				Concession Name:	
Overburden/Bedrock:				Easting NAD83:	
Pump Rate:				Northing NAD83:	
Static Water Level:				Zone:	
Clear/Cloudy:				UTM Reliability:	
Municipality:		MISSISSAUGA CITY			
Site Info:					
PDF URL (Map):					
Additional Detail(s) (Map)					

Map Key	Number of Records	Direction/ Distance (m)	Elev/Diff (m)	Site	DB
Well Completed Date: 07/20/2017 Year Completed: 2017 Depth (m): Latitude: 43.5789489890657 Longitude: -79.7145534927198 Path:					
<u>Bore Hole Information</u>					
Bore Hole ID: 1006721393 DP2BR: Spatial Status: Code OB: Code OB Desc: Open Hole: Cluster Kind: Date Completed: 07/20/2017 Remarks: Loc Method Desc: on Water Well Record Elevrc Desc: Location Source Date: Improvement Location Source: Improvement Location Method: Source Revision Comment: Supplier Comment:					
Elevation: Elevrc: Zone: 17 East83: 603786.00 North83: 4825912.00 Org CS: UTM83 UTMRC: 4 UTMRC Desc: margin of error : 30 m - 100 m Location Method: wwr					
<u>Links</u>					
Bore Hole ID: 1006721393 Depth M: Year Completed: 2017 Well Completed Dt: 07/20/2017 Audit No: C38915 Path:					
Tag No: A230107 Contractor: 7215 Latitude: 43.5789489890657 Longitude: -79.7145534927198 Y: 43.578948986996906 X: -79.7145533432192					
21	1 of 1	NNW/36.0	159.8 / 3.14	136 QUEEN STREET SOUTH ON	WWIS
Well ID: 7174624 Construction Date: Use 1st: Monitoring and Test Hole Use 2nd: 0 Final Well Status: Monitoring and Test Hole Water Type: Casing Material: Audit No: Z143396 Tag: A126511 Constructn Method: Elevation (m): Elevatn Reliabilty: Depth to Bedrock: Well Depth: Overburden/Bedrock: Pump Rate: Static Water Level: Clear/Cloudy: Municipality: MISSISSAUGA CITY (STREETSVILLE) Site Info:					
Flowing (Y/N): Flow Rate: Data Entry Status: Data Src: Date Received: 01/09/2012 Selected Flag: TRUE Abandonment Rec: Contractor: 7241 Form Version: 7 Owner: County: PEEL Lot: Concession: Concession Name: Easting NAD83: Northing NAD83: Zone: UTM Reliability:					
PDF URL (Map): https://d2khazk8e83rdv.cloudfront.net/moe_mapping/downloads/2Water/Wells_pdfs/717\7174624.pdf					

Map Key	Number of Records	Direction/ Distance (m)	Elev/Diff (m)	Site	DB
<u>Additional Detail(s) (Map)</u>					
Well Completed Date:		12/01/2011			
Year Completed:		2011			
Depth (m):		1.8288			
Latitude:		43.5808408675904			
Longitude:		-79.7162472525674			
Path:		717\7174624.pdf			
<u>Bore Hole Information</u>					
Bore Hole ID:	1003630546			Elevation:	
DP2BR:				Elevrc:	
Spatial Status:				Zone:	17
Code OB:				East83:	603646.00
Code OB Desc:				North83:	4826120.00
Open Hole:				Org CS:	UTM83
Cluster Kind:				UTMRC:	4
Date Completed:	12/01/2011			UTMRC Desc:	margin of error : 30 m - 100 m
Remarks:				Location Method:	wwr
Loc Method Desc:		on Water Well Record			
Elevrc Desc:					
Location Source Date:					
Improvement Location Source:					
Improvement Location Method:					
Source Revision Comment:					
Supplier Comment:					
<u>Overburden and Bedrock</u>					
<u>Materials Interval</u>					
Formation ID:	1004053948				
Layer:	1				
Color:	2				
General Color:	GREY				
Mat1:	11				
Most Common Material:	GRAVEL				
Mat2:					
Mat2 Desc:					
Mat3:					
Mat3 Desc:					
Formation Top Depth:	0.0				
Formation End Depth:	0.5				
Formation End Depth UOM:	ft				
<u>Overburden and Bedrock</u>					
<u>Materials Interval</u>					
Formation ID:	1004053949				
Layer:	2				
Color:	6				
General Color:	BROWN				
Mat1:	05				
Most Common Material:	CLAY				
Mat2:	06				
Mat2 Desc:	SILT				
Mat3:					
Mat3 Desc:					
Formation Top Depth:	0.5				
Formation End Depth:	6.0				
Formation End Depth UOM:	ft				

Map Key	Number of Records	Direction/ Distance (m)	Elev/Diff (m)	Site	DB
<u>Method of Construction & Well Use</u>					
Method Construction ID:	1004053956				
Method Construction Code:	9				
Method Construction:	Driving				
Other Method Construction:					
<u>Pipe Information</u>					
Pipe ID:	1004053947				
Casing No:	0				
Comment:					
Alt Name:					
<u>Construction Record - Casing</u>					
Casing ID:	1004053952				
Layer:	1				
Material:	5				
Open Hole or Material:	PLASTIC				
Depth From:	0.0				
Depth To:	4.0				
Casing Diameter:	1.0				
Casing Diameter UOM:	inch				
Casing Depth UOM:	ft				
<u>Construction Record - Screen</u>					
Screen ID:	1004053953				
Layer:	1				
Slot:	10				
Screen Top Depth:	4.0				
Screen End Depth:	6.0				
Screen Material:	5				
Screen Depth UOM:	ft				
Screen Diameter UOM:	inch				
Screen Diameter:	1.25				
<u>Water Details</u>					
Water ID:	1004053951				
Layer:					
Kind Code:					
Kind:					
Water Found Depth:					
Water Found Depth UOM:	ft				
<u>Hole Diameter</u>					
Hole ID:	1004053950				
Diameter:	2.25				
Depth From:	0.0				
Depth To:	6.0				
Hole Depth UOM:	ft				
Hole Diameter UOM:	inch				
<u>Links</u>					
Bore Hole ID:	1003630546			Tag No:	A126511
Depth M:	1.8288			Contractor:	7241

Map Key	Number of Records	Direction/ Distance (m)	Elev/Diff (m)	Site	DB
Year Completed:	2011			Latitude:	43.5808408675904
Well Completed Dt:	12/01/2011			Longitude:	-79.7162472525674
Audit No:	Z143396			Y:	43.58084086568193
Path:	717\7174624.pdf			X:	-79.71624710340475

22	1 of 1	NNW/39.9	159.8 / 3.14	136 QUEEN STREET SOUTH ON	WWIS
Well ID:	7174622			Flowing (Y/N):	
Construction Date:				Flow Rate:	
Use 1st:	Monitoring and Test Hole			Data Entry Status:	
Use 2nd:	0			Data Src:	
Final Well Status:	Monitoring and Test Hole			Date Received:	01/09/2012
Water Type:				Selected Flag:	TRUE
Casing Material:				Abandonment Rec:	
Audit No:	Z143397			Contractor:	7241
Tag:	A123805			Form Version:	7
Constructn Method:				Owner:	
Elevation (m):				County:	PEEL
Elevatn Reliabilty:				Lot:	
Depth to Bedrock:				Concession:	
Well Depth:				Concession Name:	
Overburden/Bedrock:				Easting NAD83:	
Pump Rate:				Northing NAD83:	
Static Water Level:				Zone:	
Clear/Cloudy:				UTM Reliability:	
Municipality:	MISSISSAUGA CITY (STREETSVILLE)				
Site Info:					
PDF URL (Map):	https://d2khazk8e83rdv.cloudfront.net/moe_mapping/downloads/2Water/Wells_pdfs/717\7174622.pdf				

Additional Detail(s) (Map)

Well Completed Date:	12/01/2011
Year Completed:	2011
Depth (m):	4.572
Latitude:	43.5809565016595
Longitude:	-79.7161209367033
Path:	717\7174622.pdf

Bore Hole Information

Bore Hole ID:	1003630542	Elevation:	
DP2BR:		Elevrc:	
Spatial Status:		Zone:	17
Code OB:		East83:	603656.00
Code OB Desc:		North83:	4826133.00
Open Hole:		Org CS:	UTM83
Cluster Kind:		UTMRC:	4
Date Completed:	12/01/2011	UTMRC Desc:	margin of error : 30 m - 100 m
Remarks:		Location Method:	wwr
Loc Method Desc:	on Water Well Record		
Elevrc Desc:			
Location Source Date:			
Improvement Location Source:			
Improvement Location Method:			
Source Revision Comment:			
Supplier Comment:			

Overburden and Bedrock

Materials Interval

Map Key	Number of Records	Direction/ Distance (m)	Elev/Diff (m)	Site	DB
<hr/>					
Formation ID:		1004053878			
Layer:		3			
Color:		2			
General Color:		GREY			
Mat1:		05			
Most Common Material:		CLAY			
Mat2:		06			
Mat2 Desc:		SILT			
Mat3:					
Mat3 Desc:					
Formation Top Depth:		10.0			
Formation End Depth:		15.0			
Formation End Depth UOM:		ft			
 <u>Overburden and Bedrock</u> <u>Materials Interval</u>					
Formation ID:		1004053877			
Layer:		2			
Color:		6			
General Color:		BROWN			
Mat1:		05			
Most Common Material:		CLAY			
Mat2:		06			
Mat2 Desc:		SILT			
Mat3:					
Mat3 Desc:					
Formation Top Depth:		5.0			
Formation End Depth:		10.0			
Formation End Depth UOM:		ft			
 <u>Overburden and Bedrock</u> <u>Materials Interval</u>					
Formation ID:		1004053876			
Layer:		1			
Color:		6			
General Color:		BROWN			
Mat1:		01			
Most Common Material:		FILL			
Mat2:		02			
Mat2 Desc:		TOPSOIL			
Mat3:					
Mat3 Desc:					
Formation Top Depth:		0.0			
Formation End Depth:		5.0			
Formation End Depth UOM:		ft			
 <u>Annular Space/Abandonment</u> <u>Sealing Record</u>					
Plug ID:		1004053888			
Layer:		3			
Plug From:		4.0			
Plug To:		15.0			
Plug Depth UOM:		ft			
 <u>Annular Space/Abandonment</u> <u>Sealing Record</u>					
Plug ID:		1004053886			
Layer:		1			

Map Key	Number of Records	Direction/ Distance (m)	Elev/Diff (m)	Site	DB
Plug From:		0.0			
Plug To:		0.5			
Plug Depth UOM:		ft			
<u>Annular Space/Abandonment Sealing Record</u>					
Plug ID:		1004053887			
Layer:		2			
Plug From:		0.5			
Plug To:		4.0			
Plug Depth UOM:		ft			
<u>Method of Construction & Well Use</u>					
Method Construction ID:		1004053885			
Method Construction Code:		9			
Method Construction:		Driving			
Other Method Construction:					
<u>Pipe Information</u>					
Pipe ID:		1004053875			
Casing No:		0			
Comment:					
Alt Name:					
<u>Construction Record - Casing</u>					
Casing ID:		1004053881			
Layer:		1			
Material:		5			
Open Hole or Material:		PLASTIC			
Depth From:		0.0			
Depth To:		5.0			
Casing Diameter:		1.25			
Casing Diameter UOM:		inch			
Casing Depth UOM:		ft			
<u>Construction Record - Screen</u>					
Screen ID:		1004053882			
Layer:		1			
Slot:		10			
Screen Top Depth:		5.0			
Screen End Depth:		15.0			
Screen Material:		5			
Screen Depth UOM:		ft			
Screen Diameter UOM:		inch			
Screen Diameter:		1.5			
<u>Water Details</u>					
Water ID:		1004053880			
Layer:					
Kind Code:					
Kind:					
Water Found Depth:					
Water Found Depth UOM:		ft			

Map Key	Number of Records	Direction/ Distance (m)	Elev/Diff (m)	Site	DB
<u>Hole Diameter</u>					
Hole ID:	1004053879				
Diameter:	2.25				
Depth From:	0.0				
Depth To:	15.0				
Hole Depth UOM:	ft				
Hole Diameter UOM:	inch				
<u>Links</u>					
Bore Hole ID:	1003630542			Tag No:	A123805
Depth M:	4.572			Contractor:	7241
Year Completed:	2011			Latitude:	43.5809565016595
Well Completed Dt:	12/01/2011			Longitude:	-79.7161209367033
Audit No:	Z143397			Y:	43.580956499737525
Path:	717\7174622.pdf			X:	-79.71612078683103
<u>23</u>	1 of 1	WNW/41.0	157.7 / 0.98	Kings Mill Development Inc. 60 TANNERY STREET, MISSISSAUGA, ONTARIO L5M 1V3 Mississauga ON	RSC
RSC ID:	210848			Cert Date:	
RA No:	6580-9A4GLE			Cert Prop Use No:	
RSC Type:	Phase 1 and 2 RSC with RA			Intended Prop Use:	Residential
Curr Property Use:	Industrial			Qual Person Name:	Robin Kell
Ministry District:	Halton-Peel District Office			Stratified (Y/N):	
Filing Date:	2013/10/29			Audit (Y/N):	
Date Ack:				Entire Leg Prop. (Y/N):	
Date Returned:				Accuracy Estimate:	
Restoration Type:				Telephone:	
Soil Type:				Fax:	
Criteria:				Email:	
CPU Issued Sect					
1686:					
Asmt Roll No:	0512000609210000001, 0512000609200000002, 0512000605900000001				
Prop ID No (PIN):	13128-0481 (LT)				
Property Municipal Address:	52 TANNERY STREET, MISSISSAUGA, ONTARIO L5M 1V3, 60 TANNERY STREET, MISSISSAUGA, ONTARIO L5M 1V3, 0 BELLVUE STREET, MISSISSAUGA, ONTARIO L5M 1V3				
Mailing Address:					
Latitude & Latitude:					
UTM Coordinates:					
Consultant:					
Legal Desc:					
Measurement Method:					
Applicable Standards:					
RSC PDF:	https://www.lrcsde.lrc.gov.on.ca/BFISWebPublic/pub/viewDocument.action?attachmentId=27868&fileName=BROWNFIELDS-E.pdf				
<u>Document(s) Detail</u>					
Document Heading:	Supporting Documents				
Document Name:	PlanofSurvey.pdf				
Document Type:	A Current plan of Survey				
Document Link:	https://www.lrcsde.lrc.gov.on.ca/BFISWebPublic/pub/viewDocument.action?attachmentId=27867&fileName=PlanofSurvey.pdf				
Document Heading:	Supporting Documents				
Document Name:	PhaseTwoCSM.pdf				
Document Type:	Phase 2 Conceptual Site Model				

Map Key	Number of Records	Direction/ Distance (m)	Elev/Diff (m)	Site	DB
Document Link:		https://www.lrcsde.lrc.gov.on.ca/BFISWebPublic/pub/viewDocument.action?attachmentId=27876&fileName=PhaseTwoCSM.pdf			
Document Heading:		Orders and Notices			
Document Name:		CPU 24189BLGUA 52 60 Tannery Street and 0 Bellvue Street Mississauga.pdf			
Document Type:		order			
Document Link:		https://www.lrcsde.lrc.gov.on.ca/BFISWebPublic/pub/viewDocument.action?attachmentId=27957&fileName=CPU+24189BLGUA++52++60+Tannery+Street+and+0+Bellvue+Street+Mississauga.pdf			
Document Heading:		Supporting Documents			
Document Name:		APECTable.pdf			
Document Type:		Area(s) of Potential Environmental Concern			
Document Link:		https://www.lrcsde.lrc.gov.on.ca/BFISWebPublic/pub/viewDocument.action?attachmentId=27872&fileName=APECTable.pdf			
Document Heading:		Supporting Documents			
Document Name:		CertofStatus.pdf			
Document Type:		Certificate of Status			
Document Link:		https://www.lrcsde.lrc.gov.on.ca/BFISWebPublic/pub/viewDocument.action?attachmentId=27873&fileName=CertofStatus.pdf			
Document Heading:		Supporting Documents			
Document Name:		PSS 1331-13 - Oct17-13.xls			
Document Type:		Property Specific Standards			
Document Link:		https://www.lrcsde.lrc.gov.on.ca/BFISWebPublic/pub/viewDocument.action?attachmentId=27869&fileName=PSS+1331-13+-+Oct17-13.xls			
Document Heading:		Supporting Documents			
Document Name:		LawyersLetter.pdf			
Document Type:		Lawyer's letter consisting of a legal description of the property			
Document Link:		https://www.lrcsde.lrc.gov.on.ca/BFISWebPublic/pub/viewDocument.action?attachmentId=27870&fileName=LawyersLetter.pdf			
Document Heading:		Supporting Documents			
Document Name:		TransferDeed.pdf			
Document Type:		Copy of any deed(s), transfer(s) or other document(s)			
Document Link:		https://www.lrcsde.lrc.gov.on.ca/BFISWebPublic/pub/viewDocument.action?attachmentId=27871&fileName=TransferDeed.pdf			
Document Heading:		Supporting Documents			
Document Name:		TableofCandPUUses.pdf			
Document Type:		Table of Current and Past Property Use			
Document Link:		https://www.lrcsde.lrc.gov.on.ca/BFISWebPublic/pub/viewDocument.action?attachmentId=27875&fileName=TableofCandPUUses.pdf			

24	1 of 2	N/48.8	159.8 / 3.14	Queen St, Erin Mills Parkways, Mississauga Mississauga ON L5N	EHS
Order No:		22091200025		Nearest Intersection:	
Status:		C		Municipality:	
Report Type:		Custom Report		Client Prov/State:	
Report Date:		17-NOV-22		Search Radius (km):	
Date Received:		12-SEP-22		X:	
Previous Site Name:				Y:	
Lot/Building Size:					
Additional Info Ordered:					
24	2 of 2	N/48.8	159.8 / 3.14	Queen St, Erin Mills Parkways, Mississauga Mississauga ON L5N	EHS
Order No:		22091200025		Nearest Intersection:	
Status:		C		Municipality:	
Report Type:		Custom Report		Client Prov/State:	

Map Key	Number of Records	Direction/ Distance (m)	Elev/Diff (m)	Site	DB
Report Date: 17-NOV-22 Date Received: 12-SEP-22 Previous Site Name: Lot/Building Size: Additional Info Ordered:					
Search Radius (km): .25 X: -79.71542631 Y: 43.58091618					
25	1 of 2	SSW/52.2	151.8 / -4.93	66 and 66 Thomas Street, 95 Joymar Drive and 65 Tannery Street Mississauga ON L5M 1Y6	EHS
Order No: 22122200530 Status: C Report Type: RSC Report (Urban) Report Date: 19-JAN-23 Date Received: 22-DEC-22 Previous Site Name: Lot/Building Size: Additional Info Ordered:					
Nearest Intersection: Municipality: Client Prov/State: ON Search Radius (km): .3 X: -79.71604178 Y: 43.57858488					
25	2 of 2	SSW/52.2	151.8 / -4.93	66 and 66 Thomas Street, 95 Joymar Drive and 65 Tannery Street Mississauga ON L5M 1Y6	EHS
Order No: 22122200530 Status: C Report Type: RSC Report (Urban) Report Date: 19-JAN-23 Date Received: 22-DEC-22 Previous Site Name: Lot/Building Size: Additional Info Ordered:					
Nearest Intersection: Municipality: Client Prov/State: ON Search Radius (km): .3 X: -79.71604178 Y: 43.57858488					
26	1 of 1	NW/54.2	159.8 / 3.14	136 QUEEN STREET SOUTH ON	WWIS
Well ID: 7174623 Construction Date: Use 1st: Monitoring and Test Hole Use 2nd: 0 Final Well Status: Monitoring and Test Hole Water Type: Casing Material: Audit No: Z143395 Tag: A126488 Constructn Method: Elevation (m): Elevatn Reliabilty: Depth to Bedrock: Well Depth: Overburden/Bedrock: Pump Rate: Static Water Level: Clear/Cloudy: Municipality: MISSISSAUGA CITY (STREETSVILLE) Site Info:					
Flowing (Y/N): Flow Rate: Data Entry Status: Data Src: Date Received: 01/09/2012 Selected Flag: TRUE Abandonment Rec: Contractor: 7241 Form Version: 7 Owner: County: PEEL Lot: Concession: Concession Name: Easting NAD83: Northing NAD83: Zone: UTM Reliability:					
PDF URL (Map): https://d2khazk8e83rdv.cloudfront.net/moe_mapping/downloads/2Water/Wells_pdfs/717/7174623.pdf					
Additional Detail(s) (Map)					

Map Key	Number of Records	Direction/ Distance (m)	Elev/Diff (m)	Site	DB
<hr/>					
Well Completed Date:		12/01/2011			
Year Completed:		2011			
Depth (m):		1.8288			
Latitude:		43.5806672250305			
Longitude:		-79.716820689146			
Path:		717\7174623.pdf			
 <u>Bore Hole Information</u>					
Bore Hole ID:	1003630544			Elevation:	
DP2BR:				Elevrc:	
Spatial Status:				Zone:	17
Code OB:				East83:	603600.00
Code OB Desc:				North83:	4826100.00
Open Hole:				Org CS:	UTM83
Cluster Kind:				UTMRC:	4
Date Completed:	12/01/2011			UTMRC Desc:	margin of error : 30 m - 100 m
Remarks:				Location Method:	wwr
Loc Method Desc:	on Water Well Record				
Elevrc Desc:					
Location Source Date:					
Improvement Location Source:					
Improvement Location Method:					
Source Revision Comment:					
Supplier Comment:					
 <u>Overburden and Bedrock</u>					
<u>Materials Interval</u>					
Formation ID:	1004053901				
Layer:	1				
Color:	2				
General Color:	GREY				
Mat1:	11				
Most Common Material:	GRAVEL				
Mat2:					
Mat2 Desc:					
Mat3:					
Mat3 Desc:					
Formation Top Depth:	0.0				
Formation End Depth:	0.5				
Formation End Depth UOM:	ft				
 <u>Overburden and Bedrock</u>					
<u>Materials Interval</u>					
Formation ID:	1004053902				
Layer:	2				
Color:	6				
General Color:	BROWN				
Mat1:	05				
Most Common Material:	CLAY				
Mat2:	06				
Mat2 Desc:	SILT				
Mat3:					
Mat3 Desc:					
Formation Top Depth:	0.5				
Formation End Depth:	6.0				
Formation End Depth UOM:	ft				
 <u>Annular Space/Abandonment</u>					
<u>Sealing Record</u>					

Map Key	Number of Records	Direction/ Distance (m)	Elev/Diff (m)	Site	DB
Plug ID:		1004053913			
Layer:		1			
Plug From:		0.0			
Plug To:		0.5			
Plug Depth UOM:		ft			
<u>Method of Construction & Well Use</u>					
Method Construction ID:		1004053909			
Method Construction Code:		9			
Method Construction:		Driving			
Other Method Construction:					
<u>Pipe Information</u>					
Pipe ID:		1004053900			
Casing No:		0			
Comment:					
Alt Name:					
<u>Construction Record - Casing</u>					
Casing ID:		1004053905			
Layer:		1			
Material:		5			
Open Hole or Material:		PLASTIC			
Depth From:		0.0			
Depth To:		4.0			
Casing Diameter:		1.0			
Casing Diameter UOM:		inch			
Casing Depth UOM:		ft			
<u>Construction Record - Screen</u>					
Screen ID:		1004053906			
Layer:		1			
Slot:		10			
Screen Top Depth:		4.0			
Screen End Depth:		6.0			
Screen Material:		5			
Screen Depth UOM:		ft			
Screen Diameter UOM:		inch			
Screen Diameter:		1.25			
<u>Water Details</u>					
Water ID:		1004053904			
Layer:					
Kind Code:					
Kind:					
Water Found Depth:					
Water Found Depth UOM:		ft			
<u>Hole Diameter</u>					
Hole ID:		1004053903			
Diameter:		2.25			
Depth From:		0.0			
Depth To:		6.0			

Map Key	Number of Records	Direction/ Distance (m)	Elev/Diff (m)	Site	DB
Hole Depth UOM:		ft			
Hole Diameter UOM:		inch			
Links					
Bore Hole ID:	1003630544			Tag No:	A126488
Depth M:	1.8288			Contractor:	7241
Year Completed:	2011			Latitude:	43.5806672250305
Well Completed Dt:	12/01/2011			Longitude:	-79.716820689146
Audit No:	Z143395			Y:	43.58066722288161
Path:	717\7174623.pdf			X:	-79.71682053920607
27	1 of 2	ENE/57.5	159.8 / 3.14	34 Pearl Street Mississauga ON L5M 1X2	EHS
Order No:	20070503019			Nearest Intersection:	
Status:	C			Municipality:	
Report Type:	CAN - Complete Report			Client Prov/State:	
Report Date:	5/11/2007			Search Radius (km):	0.25
Date Received:	5/3/2007			X:	-79.714381
Previous Site Name:				Y:	43.580422
Lot/Building Size:					
Additional Info Ordered:	Fire Insur. Maps And /or Site Plans				
27	2 of 2	ENE/57.5	159.8 / 3.14	34 Pearl Street Mississauga ON L5M 1X2	EHS
Order No:	20120517008			Nearest Intersection:	
Status:	C			Municipality:	
Report Type:	Standard Report			Client Prov/State:	ON
Report Date:	28-MAY-12			Search Radius (km):	.25
Date Received:	17-MAY-12			X:	-79.714332
Previous Site Name:	LEBLANC, MURIEL MARGARET & URLANDO, ROCCO (May 2006-June 2007)			Y:	43.580232
	CUNNINGHAM, GERTRUDE BERNICE & TOT				
Lot/Building Size:	55.2 frontage x 107 depth, more or less				
Additional Info Ordered:	City Directory				
28	1 of 1	WSW/58.0	152.9 / -3.82	65 TANNERY ST MISSISSAUGA ON	WWIS
Well ID:	4909697			Flowing (Y/N):	
Construction Date:				Flow Rate:	
Use 1st:	Not Used			Data Entry Status:	
Use 2nd:				Data Src:	
Final Well Status:	Test Hole			Date Received:	04/05/2005
Water Type:				Selected Flag:	TRUE
Casing Material:				Abandonment Rec:	
Audit No:	Z25171			Contractor:	7230
Tag:	A024778			Form Version:	3
Constructn Method:				Owner:	
Elevation (m):				County:	PEEL
Elevatn Reliabilty:				Lot:	
Depth to Bedrock:				Concession:	
Well Depth:				Concession Name:	
Overburden/Bedrock:				Easting NAD83:	
Pump Rate:				Northing NAD83:	
Static Water Level:				Zone:	
Clear/Cloudy:				UTM Reliability:	

Map Key	Number of Records	Direction/ Distance (m)	Elev/Diff (m)	Site	DB
Municipality:		MISSISSAUGA CITY (STREETSVILLE)			
Site Info:					
PDF URL (Map):		https://d2khazk8e83rdv.cloudfront.net/moe_mapping/downloads/2Water/Wells_pdfs/490\4909697.pdf			
<u>Additional Detail(s) (Map)</u>					
Well Completed Date:		02/28/2005			
Year Completed:		2005			
Depth (m):		4.9			
Latitude:		43.5793134951588			
Longitude:		-79.717344863665			
Path:		490\4909697.pdf			
<u>Bore Hole Information</u>					
Bore Hole ID:		11232430		Elevation:	
DP2BR:				Elevrc:	
Spatial Status:				Zone:	
Code OB:				East83:	
Code OB Desc:				North83:	
Open Hole:				Org CS:	
Cluster Kind:				UTMRC:	
Date Completed:		02/28/2005		UTMRC Desc:	
Remarks:				Location Method:	
Loc Method Desc:		on Water Well Record		wwr	
Elevrc Desc:					
Location Source Date:					
Improvement Location Source:					
Improvement Location Method:					
Source Revision Comment:					
Supplier Comment:					
<u>Overburden and Bedrock</u>					
<u>Materials Interval</u>					
Formation ID:		933021215			
Layer:		3			
Color:		2			
General Color:		GREY			
Mat1:		06			
Most Common Material:		SILT			
Mat2:		28			
Mat2 Desc:		SAND			
Mat3:		11			
Mat3 Desc:		GRAVEL			
Formation Top Depth:		2.700000047683716			
Formation End Depth:		4.699999809265137			
Formation End Depth UOM:		m			
<u>Overburden and Bedrock</u>					
<u>Materials Interval</u>					
Formation ID:		933021216			
Layer:		4			
Color:		2			
General Color:		GREY			
Mat1:		17			
Most Common Material:		SHALE			
Mat2:		73			
Mat2 Desc:		HARD			
Mat3:					

Map Key	Number of Records	Direction/ Distance (m)	Elev/Diff (m)	Site	DB
Mat3 Desc:					
Formation Top Depth:		4.699999809265137			
Formation End Depth:		4.900000095367432			
Formation End Depth UOM:		m			
<u>Overburden and Bedrock Materials Interval</u>					
Formation ID:		933021213			
Layer:		1			
Color:		6			
General Color:		BROWN			
Mat1:		01			
Most Common Material:		FILL			
Mat2:					
Mat2 Desc:					
Mat3:					
Mat3 Desc:					
Formation Top Depth:		0.0			
Formation End Depth:		0.6000000238418579			
Formation End Depth UOM:		m			
<u>Overburden and Bedrock Materials Interval</u>					
Formation ID:		933021214			
Layer:		2			
Color:		6			
General Color:		BROWN			
Mat1:		06			
Most Common Material:		SILT			
Mat2:		05			
Mat2 Desc:		CLAY			
Mat3:		28			
Mat3 Desc:		SAND			
Formation Top Depth:		0.6000000238418579			
Formation End Depth:		2.700000047683716			
Formation End Depth UOM:		m			
<u>Annular Space/Abandonment Sealing Record</u>					
Plug ID:		933267073			
Layer:		2			
Plug From:		0.30000001192092896			
Plug To:		2.0999999046325684			
Plug Depth UOM:		m			
<u>Annular Space/Abandonment Sealing Record</u>					
Plug ID:		933267074			
Layer:		1			
Plug From:		0.0			
Plug To:		0.30000001192092896			
Plug Depth UOM:		m			
<u>Method of Construction & Well Use</u>					
Method Construction ID:		964909697			
Method Construction Code:		6			

Map Key	Number of Records	Direction/ Distance (m)	Elev/Diff (m)	Site	DB
Method Construction:		Boring			
Other Method Construction:					
<u>Pipe Information</u>					
Pipe ID:		11338285			
Casing No:		1			
Comment:					
Alt Name:					
<u>Construction Record - Casing</u>					
Casing ID:		930866498			
Layer:		1			
Material:		5			
Open Hole or Material:		PLASTIC			
Depth From:		0.10000000149011612			
Depth To:		2.700000047683716			
Casing Diameter:		5.0			
Casing Diameter UOM:		cm			
Casing Depth UOM:		m			
<u>Construction Record - Screen</u>					
Screen ID:		933412284			
Layer:		1			
Slot:		10			
Screen Top Depth:		2.700000047683716			
Screen End Depth:		4.300000190734863			
Screen Material:		5			
Screen Depth UOM:		m			
Screen Diameter UOM:		cm			
Screen Diameter:		5.300000190734863			
<u>Hole Diameter</u>					
Hole ID:		11543330			
Diameter:		5.0			
Depth From:		4.5			
Depth To:		4.900000095367432			
Hole Depth UOM:		m			
Hole Diameter UOM:		cm			
<u>Hole Diameter</u>					
Hole ID:		11543331			
Diameter:		12.5			
Depth From:		0.0			
Depth To:		4.5			
Hole Depth UOM:		m			
Hole Diameter UOM:		cm			
<u>Links</u>					
Bore Hole ID:	11323430		Tag No:	A024778	
Depth M:	4.9		Contractor:	7230	
Year Completed:	2005		Latitude:	43.5793134951588	
Well Completed Dt:	02/28/2005		Longitude:	-79.717344863665	
Audit No:	Z25171		Y:	43.57931349279318	
Path:	490\4909697.pdf		X:	-79.7173447142123	

Map Key	Number of Records	Direction/ Distance (m)	Elev/Diff (m)	Site	DB
29	1 of 6	ESE/60.1	156.0 / -0.72	PLASTIC COMPONENTS (1987) 44 THOMAS ST MISSISSAUGA ON L5M 1Y7	SCT
Established:		1964			
Plant Size (ft²):		8000			
Employment:		22			
--Details--					
Description:		All Other Plastic Product Manufacturing			
SIC/NAICS Code:		326198			
29	2 of 6	ESE/60.1	156.0 / -0.72	PLASTIC COMPONENTS (1987) (DIV 44 THOMAS ST MISSISSAUGA ON L5M 1Y7	SCT
Established:		1964			
Plant Size (ft²):		8000			
Employment:		22			
--Details--					
Description:		PLASTICS PRODUCTS, NOT ELSEWHERE CLASSIFIED			
SIC/NAICS Code:		3089			
29	3 of 6	ESE/60.1	156.0 / -0.72	Plastic Components (1987) - Div. of Carousel Plastics Ltd. 44 Thomas St Mississauga ON L5M 1Y7	SCT
Established:		1964			
Plant Size (ft²):		8000			
Employment:		22			
29	4 of 6	ESE/60.1	156.0 / -0.72	PLASTIC COMPONENTS (1987) DIV.OF CAROUSEL PLASTICS LTD. 44 THOMAS ST. MISSISSAUGA ON L5M 1Y7	GEN
Generator No:		ON1331000			
SIC Code:		1699			
SIC Description:		OTHER PLASTIC PROD.			
Approval Years:		90			
PO Box No:					
Country:					
Status:					
Co Admin:					
Choice of Contact:					
Phone No Admin:					
Contaminated Facility:					
MHSW Facility:					
Detail(s)					
Waste Class:		252			
Waste Class Name:		WASTE OILS & LUBRICANTS			

Map Key	Number of Records	Direction/ Distance (m)	Elev/Diff (m)	Site	DB
29	5 of 6	ESE/60.1	156.0 / -0.72	PLASTIC COMPONENTS (1987) DIV.OF 30-630 CAROUSEL PLASTICS LTD. 44 THOMAS ST. MISSISSAUGA ON L5M 1Y7	GEN
Generator No:		ON1331000			
SIC Code:		1699			
SIC Description:		OTHER PLASTIC PROD.			
Approval Years:		92,93,94,95,96,97,98			
PO Box No:					
Country:					
Status:					
Co Admin:					
Choice of Contact:					
Phone No Admin:					
Contaminated Facility:					
MHSW Facility:					
<u>Detail(s)</u>					
Waste Class:		252			
Waste Class Name:		WASTE OILS & LUBRICANTS			
29	6 of 6	ESE/60.1	156.0 / -0.72	PLASTIC COMPONENTS (1987) 44 THOMAS STREET MISSISSAUGA ON L5M 1Y7	GEN
Generator No:		ON1331000			
SIC Code:		1699			
SIC Description:		OTHER PLASTIC PROD.			
Approval Years:		99,00,01			
PO Box No:					
Country:					
Status:					
Co Admin:					
Choice of Contact:					
Phone No Admin:					
Contaminated Facility:					
MHSW Facility:					
<u>Detail(s)</u>					
Waste Class:		252			
Waste Class Name:		WASTE OILS & LUBRICANTS			
30	1 of 7	NNE/60.1	159.8 / 3.14	29 Tannery Street Mississauga ON L5M 1V1	EHS
Order No:		20060424001		Nearest Intersection:	Broadway
Status:		C		Municipality:	
Report Type:		Complete Report		Client Prov/State:	ON
Report Date:		5/2/2006		Search Radius (km):	0.25
Date Received:		4/24/2006		X:	-79.715299
Previous Site Name:				Y:	43.580985
Lot/Building Size:					
Additional Info Ordered:					
30	2 of 7	NNE/60.1	159.8 / 3.14	St. Hillaire Dentistry Professional Corporation 100-29 tannery street Mississauga ON L5M 1V1	GEN
Generator No:		ON9957529			

Map Key	Number of Records	Direction/ Distance (m)	Elev/Diff (m)	Site	DB
SIC Code: 621210 SIC Description: OFFICES OF DENTISTS Approval Years: 2016 PO Box No: Country: Canada Status: Co Admin: Brenda Easton Choice of Contact: CO_OFFICIAL Phone No Admin: 9058262751 Ext. Contaminated Facility: No MHSW Facility: No					
<u>Detail(s)</u>					
Waste Class: 312 Waste Class Name: PATHOLOGICAL WASTES					
30	3 of 7	NNE/60.1	159.8 / 3.14	St. Hillaire Dentistry Professional Corporation 100-29 tannery street Mississauga ON L5M 1V1	GEN
Generator No: ON9957529 SIC Code: 621210 SIC Description: OFFICES OF DENTISTS Approval Years: 2015 PO Box No: Country: Canada Status: Co Admin: Brenda Easton Choice of Contact: CO_OFFICIAL Phone No Admin: 9058262751 Ext. Contaminated Facility: No MHSW Facility: No					
<u>Detail(s)</u>					
Waste Class: 312 Waste Class Name: PATHOLOGICAL WASTES					
30	4 of 7	NNE/60.1	159.8 / 3.14	St. Hillaire Dentistry Professional Corporation 100-29 tannery street Mississauga ON L5M 1V1	GEN
Generator No: ON9957529 SIC Code: SIC Description: Approval Years: As of Dec 2018 PO Box No: Country: Canada Status: Registered Co Admin: Choice of Contact: Phone No Admin: Contaminated Facility: MHSW Facility:					
<u>Detail(s)</u>					
Waste Class: 312 P Waste Class Name: Pathological wastes					

Map Key	Number of Records	Direction/ Distance (m)	Elev/Diff (m)	Site	DB
30	5 of 7	NNE/60.1	159.8 / 3.14	St. Hillaire Dentistry Professional Corporation 100-29 Tannery street Mississauga ON L5M 1V1	GEN
Generator No:		ON9957529			
SIC Code:					
SIC Description:					
Approval Years:		As of Jul 2020			
PO Box No:					
Country:		Canada			
Status:		Registered			
Co Admin:					
Choice of Contact:					
Phone No Admin:					
Contaminated Facility:					
MHSW Facility:					
<u>Detail(s)</u>					
Waste Class:		312 P			
Waste Class Name:		Pathological wastes			
30	6 of 7	NNE/60.1	159.8 / 3.14	St. Hillaire Dentistry Professional Corporation 100-29 Tannery street Mississauga ON L5M 1V1	GEN
Generator No:		ON9957529			
SIC Code:					
SIC Description:					
Approval Years:		As of Nov 2021			
PO Box No:					
Country:		Canada			
Status:		Registered			
Co Admin:					
Choice of Contact:					
Phone No Admin:					
Contaminated Facility:					
MHSW Facility:					
<u>Detail(s)</u>					
Waste Class:		312 P			
Waste Class Name:		Pathological wastes			
30	7 of 7	NNE/60.1	159.8 / 3.14	St. Hillaire Dentistry Professional Corporation 100-29 Tannery street Mississauga ON L5M 1V1	GEN
Generator No:		ON9957529			
SIC Code:					
SIC Description:					
Approval Years:		As of Oct 2022			
PO Box No:					
Country:		Canada			
Status:		Registered			
Co Admin:					
Choice of Contact:					
Phone No Admin:					
Contaminated Facility:					
MHSW Facility:					
<u>Detail(s)</u>					

Map Key	Number of Records	Direction/ Distance (m)	Elev/Diff (m)	Site	DB
Waste Class: Waste Class Name:		312 P PATHOLOGICAL WASTES			
31	1 of 1	SE/61.0	155.3 / -1.40	44 and 56 Thomas St, and 100 Emby Drive Mississauga ON	EHS
Order No: Status: Report Type: Report Date: Date Received: Previous Site Name: Lot/Building Size: Additional Info Ordered:		20170616149 C Standard Report 23-JUN-17 16-JUN-17 Fire Insur. Maps and/or Site Plans		Nearest Intersection: Municipality: Client Prov/State: Search Radius (km): X: Y:	
				ON .25 -79.714401 43.57872	
32	1 of 1	E/63.0	159.8 / 3.14	225 Broadway Street Mississauga ON L5M 1J1	EHS
Order No: Status: Report Type: Report Date: Date Received: Previous Site Name: Lot/Building Size: Additional Info Ordered:		20110428027 C Site Report 4/29/2011 4/28/2011 3:17:59 PM		Nearest Intersection: Municipality: Client Prov/State: Search Radius (km): X: Y:	
				ON 0.25 -79.713672 43.579778	
33	1 of 2	E/68.3	159.8 / 3.14	215 Broadway Holdings Inc. 215 Broadway St Lot 4, Concession 5 WHS Mississauga ON L6C 1T5	ECA
Approval No: Approval Date: Status: Record Type: Link Source: SWP Area Name: Approval Type: Project Type: Business Name: Address: Full Address: Full PDF Link: PDF Site Location:		7987-9GFKNX 2014-02-25 Approved ECA IDS ECA-MUNICIPAL AND PRIVATE SEWAGE WORKS MUNICIPAL AND PRIVATE SEWAGE WORKS 215 Broadway Holdings Inc. 215 Broadway St Lot 4, Concession 5 WHS		MOE District: City: Longitude: Latitude: Geometry X: Geometry Y:	
33	2 of 2	E/68.3	159.8 / 3.14	215 Broadway Street Mississauga ON	EHS
Order No: Status: Report Type: Report Date: Date Received: Previous Site Name: Lot/Building Size: Additional Info Ordered:		20130527027 C Standard Report 05-JUN-13 27-MAY-13		Nearest Intersection: Municipality: Client Prov/State: Search Radius (km): X: Y:	
				Peel Region ON .25 -79.714175 43.579925	

Map Key	Number of Records	Direction/ Distance (m)	Elev/Diff (m)	Site	DB
34	1 of 1	SSE/72.4	151.6 / -5.11	64 THOMAS ST MISSISSAUGA ON	WWIS
<div> <div> Well ID: 7302257 Construction Date: Use 1st: Test Hole Use 2nd: Monitoring Final Well Status: Observation Wells Water Type: Casing Material: Audit No: Z273883 Tag: A199244 Constructn Method: Elevation (m): Elevatn Reliabilty: Depth to Bedrock: Well Depth: Overburden/Bedrock: Pump Rate: Static Water Level: Clear/Cloudy: Municipality: MISSISSAUGA CITY Site Info: </div> <div> Flowing (Y/N): Flow Rate: Data Entry Status: Data Src: Date Received: 12/22/2017 Selected Flag: TRUE Abandonment Rec: Contractor: 7241 Form Version: 7 Owner: County: PEEL Lot: Concession: Concession Name: Easting NAD83: Northing NAD83: Zone: UTM Reliability: </div> </div>					
PDF URL (Map):					
<u>Additional Detail(s) (Map)</u>					
Well Completed Date: 12/21/2017 Year Completed: 2017 Depth (m): 3.9624 Latitude: 43.5781628074699 Longitude: -79.7151027873863 Path:					
<u>Bore Hole Information</u>					
<div> <div> Bore Hole ID: 1006928193 DP2BR: Spatial Status: Code OB: Code OB Desc: Open Hole: Cluster Kind: Date Completed: 12/21/2017 Remarks: Loc Method Desc: on Water Well Record Elevrc Desc: Location Source Date: Improvement Location Source: Improvement Location Method: Source Revision Comment: Supplier Comment: </div> <div> Elevation: Elevrc: Zone: 17 East83: 603743.00 North83: 4825824.00 Org CS: UTM83 UTMRC: 4 UTMRC Desc: margin of error : 30 m - 100 m Location Method: wwr </div> </div>					
<u>Overburden and Bedrock</u>					
<u>Materials Interval</u>					
Formation ID: 1007106099 Layer: 2 Color: 6 General Color: BROWN Mat1: 28 Most Common Material: SAND					

Map Key	Number of Records	Direction/ Distance (m)	Elev/Diff (m)	Site	DB
Mat2:					
Mat2 Desc:					
Mat3:					
Mat3 Desc:					
Formation Top Depth:		9.0			
Formation End Depth:		10.0			
Formation End Depth UOM:		ft			
<u>Overburden and Bedrock</u>					
<u>Materials Interval</u>					
Formation ID:		1007106100			
Layer:		3			
Color:					
General Color:					
Mat1:		17			
Most Common Material:		SHALE			
Mat2:					
Mat2 Desc:					
Mat3:					
Mat3 Desc:					
Formation Top Depth:		10.0			
Formation End Depth:		13.0			
Formation End Depth UOM:		ft			
<u>Overburden and Bedrock</u>					
<u>Materials Interval</u>					
Formation ID:		1007106098			
Layer:		1			
Color:		6			
General Color:		BROWN			
Mat1:		05			
Most Common Material:		CLAY			
Mat2:		06			
Mat2 Desc:		SILT			
Mat3:					
Mat3 Desc:					
Formation Top Depth:		0.0			
Formation End Depth:		9.0			
Formation End Depth UOM:		ft			
<u>Annular Space/Abandonment</u>					
<u>Sealing Record</u>					
Plug ID:		1007106109			
Layer:		2			
Plug From:		6.0			
Plug To:		7.0			
Plug Depth UOM:		ft			
<u>Annular Space/Abandonment</u>					
<u>Sealing Record</u>					
Plug ID:		1007106108			
Layer:		1			
Plug From:		0.0			
Plug To:		6.0			
Plug Depth UOM:		ft			
<u>Annular Space/Abandonment</u>					
<u>Sealing Record</u>					

Map Key	Number of Records	Direction/ Distance (m)	Elev/Diff (m)	Site	DB
Plug ID:		1007106110			
Layer:		3			
Plug From:		7.0			
Plug To:		13.0			
Plug Depth UOM:		ft			
<u>Method of Construction & Well Use</u>					
Method Construction ID:		1007106107			
Method Construction Code:		D			
Method Construction:		Direct Push			
Other Method Construction:					
<u>Pipe Information</u>					
Pipe ID:		1007106097			
Casing No:		0			
Comment:					
Alt Name:					
<u>Construction Record - Casing</u>					
Casing ID:		1007106103			
Layer:		1			
Material:		5			
Open Hole or Material:		PLASTIC			
Depth From:		0.0			
Depth To:		8.0			
Casing Diameter:		2.0			
Casing Diameter UOM:		inch			
Casing Depth UOM:		ft			
<u>Construction Record - Screen</u>					
Screen ID:		1007106104			
Layer:		1			
Slot:		10			
Screen Top Depth:		8.0			
Screen End Depth:		13.0			
Screen Material:		5			
Screen Depth UOM:		ft			
Screen Diameter UOM:		inch			
Screen Diameter:		2.25			
<u>Water Details</u>					
Water ID:		1007106102			
Layer:					
Kind Code:					
Kind:					
Water Found Depth:					
Water Found Depth UOM:		ft			
<u>Hole Diameter</u>					
Hole ID:		1007106101			
Diameter:		6.0			
Depth From:		0.0			
Depth To:		13.0			

Map Key	Number of Records	Direction/ Distance (m)	Elev/Diff (m)	Site	DB
Hole Depth UOM:		ft			
Hole Diameter UOM:		inch			
Links					
Bore Hole ID:	1006928193			Tag No:	A199244
Depth M:	3.9624			Contractor:	7241
Year Completed:	2017			Latitude:	43.5781628074699
Well Completed Dt:	12/21/2017			Longitude:	-79.7151027873863
Audit No:	Z273883			Y:	43.57816280476635
Path:	730\7302257.pdf			X:	-79.71510263685916
35	1 of 2	E/75.3	159.8 / 3.14	225 Broadway Street Mississauga ON L5M 1J1	EHS
Order No:	20200318012			Nearest Intersection:	
Status:	C			Municipality:	
Report Type:	Standard Report			Client Prov/State:	ON
Report Date:	23-MAR-20			Search Radius (km):	.25
Date Received:	18-MAR-20			X:	-79.7135401
Previous Site Name:				Y:	43.579834
Lot/Building Size:					
Additional Info Ordered:	Fire Insur. Maps and/or Site Plans				
35	2 of 2	E/75.3	159.8 / 3.14	225 Broadway Street Mississauga ON L5M 1J1	EHS
Order No:	20200318012			Nearest Intersection:	
Status:	C			Municipality:	
Report Type:	Standard Report			Client Prov/State:	ON
Report Date:	23-MAR-20			Search Radius (km):	.25
Date Received:	18-MAR-20			X:	-79.7135401
Previous Site Name:				Y:	43.579834
Lot/Building Size:					
Additional Info Ordered:	Fire Insur. Maps and/or Site Plans				
36	1 of 2	WNW/77.2	158.5 / 1.80	Kings Mill Development Inc. 180 Rutledge Rd Woodbridge Vaughan ON NA	SPL
Ref No:	4422-AWH44S			Municipality No:	
Year:				Nature of Damage:	
Incident Dt:	2018/03/02			Discharger Report:	
MOE Response:	Yes			Material Group:	
Dt MOE Arvl on Scn:	2018/03/02			Health/Env Conseq:	4 - Medium Environment
MOE Reported Dt:	2018/03/02			Agency Involved:	
Dt Document Closed:					
Site No:	2480-AWKP29				
Site County/District:	Regional Municipality of York				
Site Geo Ref Meth:	NA				
Site District Office:	York-Durham				
Nearest Watercourse:	Unknown Name				
Site Name:	180 Rutledge Road				
Site Address:	180 Rutledge Rd Woodbridge				
Site Region:	Central				
Site Municipality:	Vaughan				
Site Lot:					
Site Conc:	NA				
Site Geo Ref Accu:	NA				
Site Map Datum:	NA				
Northing:	NA				

Map Key	Number of Records	Direction/ Distance (m)	Elev/Diff (m)	Site	DB
Easting: NA Incident Cause: Incident Event: Unknown / N/A Environment Impact: Nature of Impact: Contaminant Qty: other - see incident description System Facility Address: Client Name: Kings Mill Development Inc. Client Type: Corporation Call Report Location Geodata: Contaminant Code: 46 Contaminant Name: DOUSE WATER (PARTICULATE CONTAMINANT) Contaminant Limit 1: Contam Limit Freq 1: n/a Contaminant UN No 1: n/a Receiving Medium: Receiving Environment: Air; Land; Surface Water Incident Reason: Unknown / N/A Incident Summary: Construction site: on-going fire, douse water to Mullet Creek Activity Preceding Spill: Property 2nd Watershed: Property Tertiary Watershed: Sector Type: Unknown / N/A SAC Action Class: Air Spills - Fires Source Type: Unknown / N/A					
36	2 of 2	WNW/77.2	158.5 / 1.80	GFL Infrastructure Group Demolition 180 Rutledge Road Mississauga ON L5M 1C1	GEN
Generator No: ON3004900 SIC Code: SIC Description: Approval Years: As of Jun 2018 PO Box No: Country: Canada Status: Registered Co Admin: Choice of Contact: Phone No Admin: Contaminated Facility: MHSW Facility:					
<u>Detail(s)</u>					
Waste Class: 221 I Waste Class Name: Light fuels					
37	1 of 2	WNW/77.3	158.5 / 1.80	181 Rutledge Road Mississauga ON L5M 1G1	EHS
Order No: 22111400281 Status: C Report Type: Standard Report Report Date: 17-NOV-22 Date Received: 14-NOV-22 Previous Site Name: Lot/Building Size: Additional Info Ordered: Fire Insur. Maps and/or Site Plans; City Directory					
Nearest Intersection: Municipality: Peel Region Client Prov/State: ON Search Radius (km): .25 X: -79.71745 Y: 43.58049					

Map Key	Number of Records	Direction/ Distance (m)	Elev/Diff (m)	Site	DB
37	2 of 2	WNW/77.3	158.5 / 1.80	181 Rutledge Road Mississauga ON L5M 1G1	EHS
Order No: 22111400281 Status: C Report Type: Standard Report Report Date: 17-NOV-22 Date Received: 14-NOV-22 Previous Site Name: Lot/Building Size: Additional Info Ordered: Fire Insur. Maps and/or Site Plans; City Directory		Nearest Intersection: Municipality: Peel Region Client Prov/State: ON Search Radius (km): .25 X: -79.71745 Y: 43.58049			
38	1 of 1	NE/87.5	159.8 / 3.14	PIPELINE HIT - 2" 25 TANNERY STREET,,MISSISSAUGA,ON,L5M 1V1,CA ON	PINC
Incident Id: Incident No: 1248738 Incident Reported Dt: 9/18/2013 Type: FS-Pipeline Incident Status Code: Tank Status: Pipeline Damage Reason Est Task No: Spills Action Centre: Fuel Type: Fuel Occurrence Tp: Date of Occurrence: Occurrence Start Dt: Depth: Customer Acct Name: PIPELINE HIT - 2" Incident Address: 25 TANNERY STREET,,MISSISSAUGA,ON,L5M 1V1,CA Operation Type: Pipeline Type: Regulator Type: Summary: Reported By: Affiliation: Occurrence Desc: Damage Reason: Notes:		Pipe Material: Fuel Category: Health Impact: Environment Impact: Property Damage: Service Interrupt: Enforce Policy: Public Relation: Pipeline System: PSIG: Attribute Category: Regulator Location: Method Details:			
39	1 of 1	SE/88.0	154.2 / -2.48	56 Thomas Street Mississauga ON L5M 1Y7	SPL
Ref No: 4245-8PJTHD Year: Incident Dt: 12/14/2011 MOE Response: Dt MOE Arvl on Scn: MOE Reported Dt: 12/14/2011 Dt Document Closed: Site No: Site County/District: Site Geo Ref Meth: Site District Office: Nearest Watercourse: Site Name: Self Serve Car Wash<UNOFFICIAL> Site Address: 56 Thomas Street Site Region: Site Municipality: Mississauga Site Lot:		Municipality No: Nature of Damage: Discharger Report: Material Group: Health/Env Conseq: Agency Involved:			

Map Key	Number of Records	Direction/ Distance (m)	Elev/Diff (m)	Site	DB
Site Conc: Site Geo Ref Accu: Site Map Datum: Northings: Easting: Incident Cause: Discharge Or Bypass To A Watercourse Incident Event: Environment Impact: Confirmed Nature of Impact: Surface Water Pollution Contaminant Qty: 125 mL System Facility Address: Client Name: Client Type: Call Report Location Geodata: Contaminant Code: 27 Contaminant Name: WAX, LIQUID Contaminant Limit 1: Contam Limit Freq 1: Contaminant UN No 1: Receiving Medium: Sewage - Municipal/Private and Commercial Receiving Environment: Incident Reason: Unknown - Reason not determined Incident Summary: 1/2 cup car wax to Mullet Crk. Unrecoverable Activity Preceding Spill: Property 2nd Watershed: Property Tertiary Watershed: Sector Type: Unknown SAC Action Class: Watercourse Spills Source Type:					
40	1 of 1	ESE/88.7	158.6 / 1.91	38 Thomas Street Mississauga ON L5M 5H5	EHS
Order No: 20181105039 Status: C Report Type: Standard Report Report Date: 08-NOV-18 Date Received: 05-NOV-18 Previous Site Name: Lot/Building Size: Additional Info Ordered: Fire Insur. Maps and/or Site Plans Nearest Intersection: Municipality: Client Prov/State: ON Search Radius (km): .25 X: -79.713429 Y: 43.57913					
41	1 of 6	SSW/88.9	152.6 / -4.14	MID-ONTARIO EXPRESS LTD. 66 THOMAS ST. MISSISSAUGA ON L5M 2P3	GEN
Generator No: ON0122600 SIC Code: 0000 SIC Description: *** NOT DEFINED *** Approval Years: 86,87,88,89,90,92,93,94 PO Box No: Country: Status: Co Admin: Choice of Contact: Phone No Admin: Contaminated Facility: MHSW Facility:					
41	2 of 6	SSW/88.9	152.6 / -4.14	TRINITY AUTO SERVICE INC 66 Thomas Mississauga	EASR

Map Key	Number of Records	Direction/ Distance (m)	Elev/Diff (m)	Site	DB
ON					
Approval No: Status: Date: Record Type: Link Source: Project Type: Full Address: Approval Type: SWP Area Name: PDF URL: PDF Site Location:	R-001-3530756019 Registered 10/15/15 Automotive Refinishing Facility			MOE District: Municipality: Latitude: Longitude: Geometry X: Geometry Y:	Mississauga
41	3 of 6	SSW/88.9	152.6 / -4.14	TRINITY AUTO SERVICE INC 66 Thomas ST Mississauga ON L5M 2P3	EASR
Approval No: Status: Date: Record Type: Link Source: Project Type: Full Address: Approval Type: SWP Area Name: PDF URL: PDF Site Location:	R-001-3530756019 REGISTERED 2015-10-15 EASR MOFA Automotive Refinishing Facility EASR-Automotive Refinishing Facility Credit Valley			MOE District: Municipality: Latitude: Longitude: Geometry X: Geometry Y:	Halton-Peel Mississauga 43.57805556 -79.71555556
41	4 of 6	SSW/88.9	152.6 / -4.14	COR-TAR INDUSTRIES LIMITED 66 THOMAS ST MISSISSAUGA ON L5M 2P3	EASR
Approval No: Status: Date: Record Type: Link Source: Project Type: Full Address: Approval Type: SWP Area Name: PDF URL: PDF Site Location:	R-001-9546726137 REGISTERED 2015-11-28 EASR MOFA Automotive Refinishing Facility EASR-Automotive Refinishing Facility Credit Valley			MOE District: Municipality: Latitude: Longitude: Geometry X: Geometry Y:	Halton-Peel MISSISSAUGA 43.57777778 -79.71555556
41	5 of 6	SSW/88.9	152.6 / -4.14	66 Thomas Street Mississauga ON L5M 2P3	EHS
Order No: Status: Report Type: Report Date: Date Received: Previous Site Name: Lot/Building Size: Additional Info Ordered:	20180417199 C Custom Report 24-APR-18 17-APR-18 			Nearest Intersection: Municipality: Client Prov/State: Search Radius (km): X: Y:	ON .25 -79.716039 43.578577

Map Key	Number of Records	Direction/ Distance (m)	Elev/Diff (m)	Site	DB
41	6 of 6	SSW/88.9	152.6 / -4.14	66 THOMAS ST lot 4 con 5 Mississauga ON	WWIS
<div> <div> Well ID: 7314274 Construction Date: Use 1st: Monitoring Use 2nd: Final Well Status: Observation Wells Water Type: Casing Material: Audit No: Z278792 Tag: A243748 Constructn Method: Elevation (m): Elevatn Reliabilty: Depth to Bedrock: Well Depth: Overburden/Bedrock: Pump Rate: Static Water Level: Clear/Cloudy: Municipality: MISSISSAUGA CITY Site Info: </div> <div> Flowing (Y/N): Flow Rate: Data Entry Status: Data Src: Date Received: 07/06/2018 Selected Flag: TRUE Abandonment Rec: Contractor: 7147 Form Version: 7 Owner: County: PEEL Lot: 004 Concession: 05 Concession Name: HS W Easting NAD83: Northing NAD83: Zone: UTM Reliability: </div> </div>					
PDF URL (Map):					
<u>Additional Detail(s) (Map)</u>					
Well Completed Date: 06/05/2018 Year Completed: 2018 Depth (m): 3.7 Latitude: 43.5781368175939 Longitude: -79.7159950799556 Path:					
<u>Bore Hole Information</u>					
<div> <div> Bore Hole ID: 1007146002 DP2BR: Spatial Status: Code OB: Code OB Desc: Open Hole: Cluster Kind: Date Completed: 06/05/2018 Remarks: Loc Method Desc: on Water Well Record Elevrc Desc: Location Source Date: Improvement Location Source: Improvement Location Method: Source Revision Comment: Supplier Comment: </div> <div> Elevation: Elevrc: Zone: 17 East83: 603671.00 North83: 4825820.00 Org CS: UTM83 UTMRC: 4 UTMRC Desc: margin of error : 30 m - 100 m Location Method: wwr </div> </div>					
<u>Overburden and Bedrock</u>					
<u>Materials Interval</u>					
Formation ID: 1007406380 Layer: 1 Color: 6 General Color: BROWN Mat1: 06 Most Common Material: SILT					

Map Key	Number of Records	Direction/ Distance (m)	Elev/Diff (m)	Site	DB
Mat2:		81			
Mat2 Desc:		SANDY			
Mat3:					
Mat3 Desc:					
Formation Top Depth:		0.0			
Formation End Depth:		3.700000047683716			
Formation End Depth UOM:		m			
<u>Annular Space/Abandonment Sealing Record</u>					
Plug ID:		1007406388			
Layer:		2			
Plug From:		0.30000001192092896			
Plug To:		1.7999999523162842			
Plug Depth UOM:		m			
<u>Annular Space/Abandonment Sealing Record</u>					
Plug ID:		1007406389			
Layer:		3			
Plug From:		1.7999999523162842			
Plug To:		3.4000000953674316			
Plug Depth UOM:		m			
<u>Annular Space/Abandonment Sealing Record</u>					
Plug ID:		1007406387			
Layer:		1			
Plug From:		0.0			
Plug To:		0.30000001192092896			
Plug Depth UOM:		m			
<u>Method of Construction & Well Use</u>					
Method Construction ID:		1007406386			
Method Construction Code:		6			
Method Construction:		Boring			
Other Method Construction:					
<u>Pipe Information</u>					
Pipe ID:		1007406379			
Casing No:		0			
Comment:					
Alt Name:					
<u>Construction Record - Casing</u>					
Casing ID:		1007406383			
Layer:		1			
Material:		5			
Open Hole or Material:		PLASTIC			
Depth From:		0.0			
Depth To:		2.09999999046325684			
Casing Diameter:		5.0			
Casing Diameter UOM:		cm			
Casing Depth UOM:		m			

Map Key	Number of Records	Direction/ Distance (m)	Elev/Diff (m)	Site	DB
<hr/>					
<u>Construction Record - Screen</u>					
Screen ID:	1007406384				
Layer:	1				
Slot:	.01				
Screen Top Depth:	2.0999999046325684				
Screen End Depth:	3.700000047683716				
Screen Material:	5				
Screen Depth UOM:	m				
Screen Diameter UOM:	cm				
Screen Diameter:	6.300000190734863				
<u>Water Details</u>					
Water ID:	1007406382				
Layer:	1				
Kind Code:	8				
Kind:	Untested				
Water Found Depth:	3.0999999046325684				
Water Found Depth UOM:	m				
<u>Hole Diameter</u>					
Hole ID:	1007406381				
Diameter:	11.399999618530273				
Depth From:	0.0				
Depth To:	3.700000047683716				
Hole Depth UOM:	m				
Hole Diameter UOM:	cm				
<u>Links</u>					
Bore Hole ID:	1007146002			Tag No:	A243748
Depth M:	3.7			Contractor:	7147
Year Completed:	2018			Latitude:	43.5781368175939
Well Completed Dt:	06/05/2018			Longitude:	-79.7159950799556
Audit No:	Z278792			Y:	43.57813681563151
Path:	731\7314274.pdf			X:	-79.71599493045441
<hr/>					
42	1 of 1	NW/92.2	159.8 / 3.14	175 Rutledge Road Mississauga ON L5M 1G1	EHS
Order No:	20180810014			Nearest Intersection:	
Status:	C			Municipality:	
Report Type:	Standard Report			Client Prov/State:	ON
Report Date:	15-AUG-18			Search Radius (km):	.25
Date Received:	10-AUG-18			X:	-79.717211
Previous Site Name:				Y:	43.580868
Lot/Building Size:					
Additional Info Ordered:	Fire Insur. Maps and/or Site Plans				
<hr/>					
43	1 of 8	SSE/94.1	150.8 / -5.89	S & V MOTORS 64 THOMAS ST MISSISSAUGA ON L5M 1Y7	PRT
Location ID:	9264				
Type:	private				
Expiry Date:	1993-06-30				
Capacity (L):	0.00				

Map Key	Number of Records	Direction/ Distance (m)	Elev/Diff (m)	Site	DB
Licence #:		0037043001			
43	2 of 8	SSE/94.1	150.8 / -5.89	64 Thomas Street Mississauga ON	EHS
Order No:		20110131026		Nearest Intersection:	Thomas St & Joymar Dr
Status:		C		Municipality:	Peel
Report Type:		Standard Select Report		Client Prov/State:	ON
Report Date:		2/9/2011		Search Radius (km):	0.25
Date Received:		1/31/2011 10:19:51 PM		X:	-79.714976
Previous Site Name:				Y:	43.577985
Lot/Building Size:					
Additional Info Ordered:					
43	3 of 8	SSE/94.1	150.8 / -5.89	D&D PAINTERS LIMTIED 64 THOMAS STREET STREETSVILLE ON L5M 1Y7	GEN
Generator No:		ON7196871			
SIC Code:		238320			
SIC Description:		Painting and Wall Covering Contractors			
Approval Years:		2010			
PO Box No:					
Country:					
Status:					
Co Admin:					
Choice of Contact:					
Phone No Admin:					
Contaminated Facility:					
MHSW Facility:					
<u>Detail(s)</u>					
Waste Class:		145			
Waste Class Name:		PAINT/PIGMENT/COATING RESIDUES			
43	4 of 8	SSE/94.1	150.8 / -5.89	D&D PAINTERS LIMTIED 64 THOMAS STREET STREETSVILLE ON L5M 1Y7	GEN
Generator No:		ON7196871			
SIC Code:		238320			
SIC Description:		Painting and Wall Covering Contractors			
Approval Years:		2011			
PO Box No:					
Country:					
Status:					
Co Admin:					
Choice of Contact:					
Phone No Admin:					
Contaminated Facility:					
MHSW Facility:					
<u>Detail(s)</u>					
Waste Class:		145			
Waste Class Name:		PAINT/PIGMENT/COATING RESIDUES			

Map Key	Number of Records	Direction/ Distance (m)	Elev/Diff (m)	Site	DB
43	5 of 8	SSE/94.1	150.8 / -5.89	D&D PAINTERS LIMTIED 64 THOMAS STREET STREETSVILLE ON L5M 1Y7	GEN
Generator No:		ON7196871			
SIC Code:		238320			
SIC Description:		Painting and Wall Covering Contractors			
Approval Years:		2012			
PO Box No:					
Country:					
Status:					
Co Admin:					
Choice of Contact:					
Phone No Admin:					
Contaminated Facility:					
MHSW Facility:					
<u>Detail(s)</u>					
Waste Class:		145			
Waste Class Name:		PAINT/PIGMENT/COATING RESIDUES			
43	6 of 8	SSE/94.1	150.8 / -5.89	D&D PAINTERS LIMTIED 64 THOMAS STREET STREETSVILLE ON	GEN
Generator No:		ON7196871			
SIC Code:		238320			
SIC Description:		PAINTING AND WALL COVERING CONTRACTORS			
Approval Years:		2013			
PO Box No:					
Country:					
Status:					
Co Admin:					
Choice of Contact:					
Phone No Admin:					
Contaminated Facility:					
MHSW Facility:					
<u>Detail(s)</u>					
Waste Class:		145			
Waste Class Name:		PAINT/PIGMENT/COATING RESIDUES			
43	7 of 8	SSE/94.1	150.8 / -5.89	D&D PAINTERS LIMTIED 64 THOMAS STREET STREETSVILLE ON L5M 2P3	GEN
Generator No:		ON7196871			
SIC Code:		238320			
SIC Description:		PAINTING AND WALL COVERING CONTRACTORS			
Approval Years:		2014			
PO Box No:					
Country:		Canada			
Status:					
Co Admin:		STEVE VERVITAS			
Choice of Contact:		CO_OFFICIAL			
Phone No Admin:		905 819 0585 Ext.			
Contaminated Facility:		No			
MHSW Facility:		No			
<u>Detail(s)</u>					

Map Key	Number of Records	Direction/ Distance (m)	Elev/Diff (m)	Site	DB
Waste Class:		145			
Waste Class Name:		PAINT/PIGMENT/COATING RESIDUES			
43	8 of 8	SSE/94.1	150.8 / -5.89	64 Thomas St Mississauga ON L5M1Y7	EHS
Order No:		20170919029		Nearest Intersection:	
Status:		C		Municipality:	
Report Type:		Standard Report		Client Prov/State: ON	
Report Date:		22-SEP-17		Search Radius (km): .25	
Date Received:		19-SEP-17		X: -79.714952	
Previous Site Name:				Y: 43.577994	
Lot/Building Size:					
Additional Info Ordered:		Fire Insur. Maps and/or Site Plans			
44	1 of 1	SSE/97.2	151.3 / -5.42	64 THOMAS ST MISSISSAUGA ON	WWIS
Well ID:		7302258		Flowing (Y/N):	
Construction Date:				Flow Rate:	
Use 1st:		Test Hole		Data Entry Status:	
Use 2nd:		Monitoring		Data Src:	
Final Well Status:		Observation Wells		Date Received: 12/22/2017	
Water Type:				Selected Flag: TRUE	
Casing Material:				Abandonment Rec:	
Audit No:		Z273880		Contractor: 7241	
Tag:		A199245		Form Version: 7	
Constructn Method:				Owner:	
Elevation (m):				County: PEEL	
Elevatn Reliabilty:				Lot:	
Depth to Bedrock:				Concession:	
Well Depth:				Concession Name:	
Overburden/Bedrock:				Easting NAD83:	
Pump Rate:				Northing NAD83:	
Static Water Level:				Zone:	
Clear/Cloudy:				UTM Reliability:	
Municipality:		MISSISSAUGA CITY			
Site Info:					
PDF URL (Map):					
Additional Detail(s) (Map)					
Well Completed Date:		10/21/2017			
Year Completed:		2017			
Depth (m):		4.572			
Latitude:		43.5780240203986			
Longitude:		-79.7147713372633			
Path:					
Bore Hole Information					
Bore Hole ID:		1006928196		Elevation:	
DP2BR:				Elevrc:	
Spatial Status:				Zone: 17	
Code OB:				East83: 603770.00	
Code OB Desc:				North83: 4825809.00	
Open Hole:				Org CS: UTM83	
Cluster Kind:				UTMRC: 4	
Date Completed:		10/21/2017		UTMRC Desc: margin of error : 30 m - 100 m	
Remarks:				Location Method: wwr	

Map Key	Number of Records	Direction/ Distance (m)	Elev/Diff (m)	Site	DB
<hr/>					
Loc Method Desc:		on Water Well Record			
Elevrc Desc:					
Location Source Date:					
Improvement Location Source:					
Improvement Location Method:					
Source Revision Comment:					
Supplier Comment:					
<u>Overburden and Bedrock</u>					
<u>Materials Interval</u>					
Formation ID:		1007106128			
Layer:		1			
Color:		6			
General Color:		BROWN			
Mat1:		05			
Most Common Material:		CLAY			
Mat2:		06			
Mat2 Desc:		SILT			
Mat3:					
Mat3 Desc:					
Formation Top Depth:		0.0			
Formation End Depth:		12.0			
Formation End Depth UOM:		ft			
<u>Overburden and Bedrock</u>					
<u>Materials Interval</u>					
Formation ID:		1007106129			
Layer:		2			
Color:		2			
General Color:		GREY			
Mat1:		17			
Most Common Material:		SHALE			
Mat2:					
Mat2 Desc:					
Mat3:					
Mat3 Desc:					
Formation Top Depth:		12.0			
Formation End Depth:		15.0			
Formation End Depth UOM:		ft			
<u>Annular Space/Abandonment</u>					
<u>Sealing Record</u>					
Plug ID:		1007106137			
Layer:		1			
Plug From:		0.0			
Plug To:		6.0			
Plug Depth UOM:		ft			
<u>Annular Space/Abandonment</u>					
<u>Sealing Record</u>					
Plug ID:		1007106138			
Layer:		2			
Plug From:		6.0			
Plug To:		9.0			
Plug Depth UOM:		ft			
<u>Annular Space/Abandonment</u>					
<u>Sealing Record</u>					

Map Key	Number of Records	Direction/ Distance (m)	Elev/Diff (m)	Site	DB
Plug ID:		1007106139			
Layer:		3			
Plug From:		9.0			
Plug To:		15.0			
Plug Depth UOM:		ft			
<u>Method of Construction & Well Use</u>					
Method Construction ID:		1007106136			
Method Construction Code:		D			
Method Construction:		Direct Push			
Other Method Construction:					
<u>Pipe Information</u>					
Pipe ID:		1007106127			
Casing No:		0			
Comment:					
Alt Name:					
<u>Construction Record - Casing</u>					
Casing ID:		1007106132			
Layer:		1			
Material:		5			
Open Hole or Material:		PLASTIC			
Depth From:		0.0			
Depth To:		10.0			
Casing Diameter:		2.0			
Casing Diameter UOM:		inch			
Casing Depth UOM:		ft			
<u>Construction Record - Screen</u>					
Screen ID:		1007106133			
Layer:		1			
Slot:		10			
Screen Top Depth:		10.0			
Screen End Depth:		15.0			
Screen Material:		5			
Screen Depth UOM:		ft			
Screen Diameter UOM:		inch			
Screen Diameter:		2.25			
<u>Water Details</u>					
Water ID:		1007106131			
Layer:					
Kind Code:					
Kind:					
Water Found Depth:					
Water Found Depth UOM:		ft			
<u>Hole Diameter</u>					
Hole ID:		1007106130			
Diameter:		6.0			
Depth From:		0.0			
Depth To:		15.0			

Map Key	Number of Records	Direction/ Distance (m)	Elev/Diff (m)	Site	DB
Hole Depth UOM:		ft			
Hole Diameter UOM:		inch			
Links					
Bore Hole ID:	1006928196			Tag No:	A199245
Depth M:	4.572			Contractor:	7241
Year Completed:	2017			Latitude:	43.5780240203986
Well Completed Dt:	10/21/2017			Longitude:	-79.7147713372633
Audit No:	Z273880			Y:	43.57802401801884
Path:	730\7302258.pdf			X:	-79.71477118738312
45	1 of 2	WNW/98.6	158.6 / 1.92	Vic Condo Phase I Mississauga ON L5M	EHS
Order No:	23041802992			Nearest Intersection:	
Status:	C			Municipality:	
Report Type:	RSC Report (Urban)			Client Prov/State:	ON
Report Date:	21-APR-23			Search Radius (km):	.3
Date Received:	18-APR-23			X:	-79.71760529
Previous Site Name:				Y:	43.58066171
Lot/Building Size:					
Additional Info Ordered:	Aerial Photos				
45	2 of 2	WNW/98.6	158.6 / 1.92	Vic Condo Phase I Mississauga ON L5M	EHS
Order No:	23041802992			Nearest Intersection:	
Status:	C			Municipality:	
Report Type:	RSC Report (Urban)			Client Prov/State:	ON
Report Date:	21-APR-23			Search Radius (km):	.3
Date Received:	18-APR-23			X:	-79.71760529
Previous Site Name:				Y:	43.58066171
Lot/Building Size:					
Additional Info Ordered:	Aerial Photos				
46	1 of 1	NNE/105.9	159.5 / 2.80	TORNAT CONSTRUCTION CORP. 30 TANNERY ST., STREETSVILLE MISSISSAUGA CITY ON L5M 6B7	CA
Certificate #:	8-3046-96-				
Application Year:	96				
Issue Date:	5/1/1996				
Approval Type:	Industrial air				
Status:	Approved				
Application Type:					
Client Name:					
Client Address:					
Client City:					
Client Postal Code:					
Project Description:	INSTALL EMERGENCY DIESEL GENERATOR				
Contaminants:					
Emission Control:	No Controls				
47	1 of 2	E/106.4	159.8 / 3.11	30 Thomas Street Mississauga Mississauga ON L5M 1Y5	EHS
Order No:	22110100620			Nearest Intersection:	
Status:	C			Municipality:	Mississauga (Streetsville)

Map Key	Number of Records	Direction/ Distance (m)	Elev/Diff (m)	Site	DB
Report Type: Standard Report Report Date: 04-NOV-22 Date Received: 01-NOV-22 Previous Site Name: residential Lot/Building Size: ~75m frontage Additional Info Ordered:					
Client Prov/State: ON Search Radius (km): .25 X: -79.7130595 Y: 43.5794945					
47	2 of 2	E/106.4	159.8 / 3.11	30 Thomas Street Mississauga Mississauga ON L5M 1Y5	EHS
Order No: 22110100620 Status: C Report Type: Standard Report Report Date: 04-NOV-22 Date Received: 01-NOV-22 Previous Site Name: residential Lot/Building Size: ~75m frontage Additional Info Ordered:					
Nearest Intersection: Municipality: Mississauga (Streetsville) Client Prov/State: ON Search Radius (km): .25 X: -79.7130595 Y: 43.5794945					
48	1 of 1	NW/109.6	159.8 / 3.14	ON	WWIS
Well ID: 4902143 Construction Date: Use 1st: Commerical Use 2nd: 0 Final Well Status: Water Supply Water Type: Casing Material: Audit No: Tag: Constructn Method: Elevation (m): Elevatn Reliabilty: Depth to Bedrock: Well Depth: Overburden/Bedrock: Pump Rate: Static Water Level: Clear/Cloudy: Municipality: MISSISSAUGA CITY (STREETSVILLE) Site Info:					
Flowing (Y/N): Flow Rate: Data Entry Status: Data Src: 1 Date Received: 02/17/1964 Selected Flag: TRUE Abandonment Rec: Contractor: 3513 Form Version: 1 Owner: County: PEEL Lot: Concession: Concession Name: Easting NAD83: Northing NAD83: Zone: UTM Reliability:					
PDF URL (Map): https://d2khazk8e83rdv.cloudfront.net/moe_mapping/downloads/2Water/Wells_pdfs/490\4902143.pdf					
<u>Additional Detail(s) (Map)</u>					
Well Completed Date: 09/18/1963 Year Completed: 1963 Depth (m): 38.1 Latitude: 43.5809705975563 Longitude: -79.7173765630025 Path: 490\4902143.pdf					
<u>Bore Hole Information</u>					
Bore Hole ID: 10316986 DP2BR: Spatial Status: Code OB: Code OB Desc:					
Elevation: Elevrc: Zone: 17 East83: 603554.60 North83: 4826133.00					

Map Key	Number of Records	Direction/ Distance (m)	Elev/Diff (m)	Site	DB
<hr/>					
Open Hole:				Org CS:	
Cluster Kind:				UTMRC:	5
Date Completed:	09/18/1963			UTMRC Desc:	margin of error : 100 m - 300 m
Remarks:				Location Method:	p5
Loc Method Desc:		Original Pre1985 UTM Rel Code 5: margin of error : 100 m - 300 m			
Elevrc Desc:					
Location Source Date:					
Improvement Location Source:					
Improvement Location Method:					
Source Revision Comment:					
Supplier Comment:					
<u>Overburden and Bedrock</u>					
<u>Materials Interval</u>					
Formation ID:		932036887			
Layer:		1			
Color:					
General Color:					
Mat1:		02			
Most Common Material:		TOPSOIL			
Mat2:					
Mat2 Desc:					
Mat3:					
Mat3 Desc:					
Formation Top Depth:		0.0			
Formation End Depth:		1.0			
Formation End Depth UOM:		ft			
<u>Overburden and Bedrock</u>					
<u>Materials Interval</u>					
Formation ID:		932036889			
Layer:		3			
Color:		3			
General Color:		BLUE			
Mat1:		17			
Most Common Material:		SHALE			
Mat2:					
Mat2 Desc:					
Mat3:					
Mat3 Desc:					
Formation Top Depth:		35.0			
Formation End Depth:		125.0			
Formation End Depth UOM:		ft			
<u>Overburden and Bedrock</u>					
<u>Materials Interval</u>					
Formation ID:		932036888			
Layer:		2			
Color:					
General Color:					
Mat1:		05			
Most Common Material:		CLAY			
Mat2:		12			
Mat2 Desc:		STONES			
Mat3:					
Mat3 Desc:					
Formation Top Depth:		1.0			
Formation End Depth:		35.0			
Formation End Depth UOM:		ft			

Map Key	Number of Records	Direction/ Distance (m)	Elev/Diff (m)	Site	DB
<u>Method of Construction & Well Use</u>					
Method Construction ID:	964902143				
Method Construction Code:	1				
Method Construction:	Cable Tool				
Other Method Construction:					
<u>Pipe Information</u>					
Pipe ID:	10865556				
Casing No:	1				
Comment:					
Alt Name:					
<u>Construction Record - Casing</u>					
Casing ID:	930523889				
Layer:	1				
Material:	1				
Open Hole or Material:	STEEL				
Depth From:					
Depth To:	38.0				
Casing Diameter:	8.0				
Casing Diameter UOM:	inch				
Casing Depth UOM:	ft				
<u>Construction Record - Casing</u>					
Casing ID:	930523890				
Layer:	2				
Material:	4				
Open Hole or Material:	OPEN HOLE				
Depth From:					
Depth To:	125.0				
Casing Diameter:	8.0				
Casing Diameter UOM:	inch				
Casing Depth UOM:	ft				
<u>Results of Well Yield Testing</u>					
Pumping Test Method Desc:	PUMP				
Pump Test ID:	994902143				
Pump Set At:					
Static Level:	18.0				
Final Level After Pumping:	125.0				
Recommended Pump Depth:	123.0				
Pumping Rate:	2.0				
Flowing Rate:					
Recommended Pump Rate:	2.0				
Levels UOM:	ft				
Rate UOM:	GPM				
Water State After Test Code:	1				
Water State After Test:	CLEAR				
Pumping Test Method:	1				
Pumping Duration HR:	8				
Pumping Duration MIN:	0				
Flowing:	No				
<u>Water Details</u>					

Map Key	Number of Records	Direction/ Distance (m)	Elev/Diff (m)	Site	DB
Water ID: 933790133 Layer: 1 Kind Code: 2 Kind: SALTY Water Found Depth: 80.0 Water Found Depth UOM: ft					
Links					
Bore Hole ID: 10316986 Depth M: 38.1 Year Completed: 1963 Well Completed Dt: 09/18/1963 Audit No: Path: 490\4902143.pdf					
Tag No: Contractor: 3513 Latitude: 43.5809705975563 Longitude: -79.7173765630025 Y: 43.58097059613124 X: -79.71737641290696					
49	1 of 2	WSW/110.1	155.1 / -1.58	Joymar Drive & Tannery Rd (at intersection) Mississauga ON	SPL
Ref No: 3280-9VCBRP Year: Incident Dt: 4/7/2015 MOE Response: N Dt MOE Arvl on Scn: MOE Reported Dt: 4/7/2015 Dt Document Closed: Site No: NA Site County/District: Site Geo Ref Meth: Site District Office: Nearest Watercourse: Site Name: Watermain break<UNOFFICIAL> Site Address: Joymar Drive & Tannery Rd (at intersection) Site Region: Site Municipality: Mississauga Site Lot: Site Conc: Site Geo Ref Accu: Site Map Datum: Northing: Easting: Incident Cause: Unknown / N/A Incident Event: Environment Impact: Nature of Impact: Surface Water Contaminant Qty: 0 other - see incident description System Facility Address: Client Name: Client Type: Call Report Location Geodata: Contaminant Code: 99 Contaminant Name: SILT Contaminant Limit 1: Contam Limit Freq 1: Contaminant UN No 1: Receiving Medium: Receiving Environment: Incident Reason: Unknown / N/A Incident Summary: Region of Peel: Watermain break, silt impacts Activity Preceding Spill: Property 2nd Watershed: Property Tertiary Watershed: Sector Type: SAC Action Class: Watercourse Spills					
Municipality No: Nature of Damage: Discharger Report: Material Group: Health/Env Conseq: Agency Involved:					

Map Key	Number of Records	Direction/ Distance (m)	Elev/Diff (m)	Site	DB
Source Type:					
49	2 of 2	WSW/110.1	155.1 / -1.58	The Regional Municipality of Peel Corner of Joymar and Tannery Street Mississauga ON	SPL
<div> <div> Ref No: 8470-9VLRCX Year: Incident Dt: 4/15/2015 MOE Response: N Dt MOE Arvl on Scn: MOE Reported Dt: 4/15/2015 Dt Document Closed: Site No: NA Site County/District: Site Geo Ref Meth: Site District Office: Nearest Watercourse: Mullet Lake Site Name: Watermain, Mullet Creek<UNOFFICIAL> Site Address: Corner of Joymar and Tannery Street Site Region: Site Municipality: Mississauga Site Lot: Site Conc: Site Geo Ref Accu: Site Map Datum: Northing: 4825935 Easting: 603504 Incident Cause: Leak/Break Incident Event: Environment Impact: Nature of Impact: Surface Water Contaminant Qty: other - see incident description System Facility Address: Client Name: The Regional Municipality of Peel Client Type: Call Report Location Geodata: Contaminant Code: 99 Contaminant Name: SILT Contaminant Limit 1: Contam Limit Freq 1: Contaminant UN No 1: Receiving Medium: Receiving Environment: Incident Reason: Unknown / N/A Incident Summary: Peel- Watermain Break-Murky Water to Mullet Creek Activity Preceding Spill: Property 2nd Watershed: Property Tertiary Watershed: Sector Type: SAC Action Class: Watercourse Spills Source Type: </div> <div> Municipality No: Nature of Damage: Discharger Report: Material Group: Health/Env Conseq: Agency Involved: </div> </div>					
50	1 of 2	ESE/110.9	157.3 / 0.64	R.M. OF PEEL EMBY DR./THOMAS ST. MISSISSAUGA CITY ON	CA
<div> Certificate #: 3-0530-94- Application Year: 94 Issue Date: 5/20/1994 Approval Type: Municipal sewage Status: Approved </div>					

Map Key	Number of Records	Direction/ Distance (m)	Elev/Diff (m)	Site	DB
Application Type: Client Name: Client Address: Client City: Client Postal Code: Project Description: Contaminants: Emission Control:					
50	2 of 2	ESE/110.9	157.3 / 0.64	R.M. OF PEEL EMBY DR./THOMAS ST. MISSISSAUGA CITY ON	CA
Certificate #: 7-0397-94- Application Year: 94 Issue Date: 5/19/1994 Approval Type: Municipal water Status: Approved Application Type: Client Name: Client Address: Client City: Client Postal Code: Project Description: Contaminants: Emission Control:					
51	1 of 12	NE/118.0	159.8 / 3.14	MISSISSAUGA HYDRO 22 PEARL STREET TRANSFORMER MISSISSAUGA CITY ON L5M 1X2	SPL
Ref No: 102704 Year: Incident Dt: 7/13/1994 MOE Response: Dt MOE Arvl on Scn: MOE Reported Dt: 7/13/1994 Dt Document Closed: Site No: Site County/District: Site Geo Ref Meth: Site District Office: Nearest Watercourse: Site Name: Site Address: Site Region: Site Municipality: MISSISSAUGA CITY Site Lot: Site Conc: Site Geo Ref Accu: Site Map Datum: Northings: Easting: Incident Cause: COOLING SYSTEM LEAK Incident Event: Environment Impact: NOT ANTICIPATED Nature of Impact: Contaminant Qty: System Facility Address: Client Name: Client Type: Call Report Location Geodata:					
Municipality No: 21102 Nature of Damage: Discharger Report: Material Group: Health/Env Conseq: Agency Involved:					

Map Key	Number of Records	Direction/ Distance (m)	Elev/Diff (m)	Site	DB
Contaminant Code: Contaminant Name: Contaminant Limit 1: Contam Limit Freq 1: Contaminant UN No 1: Receiving Medium: LAND Receiving Environment: Incident Reason: ERROR Incident Summary: MISSISSAUGA HYDR0-2L NON-PCB TRANSFORMER OIL TO GRND, CLEANUP ONGOING. Activity Preceding Spill: Property 2nd Watershed: Property Tertiary Watershed: Sector Type: SAC Action Class: Source Type:					
51	2 of 12	NE/118.0	159.8 / 3.14	BELL CANADA 22 PEARL STREET STREETSVILLE ON L5M 1X2	NPCB
Company Code: O3139 Industry: Telephone/Telecommunication Site Status: Transaction Date: 8/24/1994 Inspection Date:					
51	3 of 12	NE/118.0	159.8 / 3.14	22 Pearl Street Mississauga ON L5M 1X2	CA
Certificate #: 9688-4Z9JDV Application Year: 02 Issue Date: 1/29/02 Approval Type: Industrial air Status: Approved Application Type: New Certificate of Approval Client Name: Nexacor Realty Management Inc. Client Address: 100 University Avenue, 6th Floor Client City: Toronto Client Postal Code: M5J 1V6 Project Description: Installation of a Diesel Generator Contaminants: Emission Control: Silencer					
51	4 of 12	NE/118.0	159.8 / 3.14	Bell Canada Pearl St 22, Mississauga (Streetsville) ON MISSISSAUGA ON L5M 1X2	DTNK
<u>Delisted Commercial Fuel Oil Tanks</u> Licence No: Registration No: 200204-1636 Posse File No: Posse Reg No: Instance No: Status Name: Tank Type: Tank Size: 10066 L Tank Material: Fiberglass reinforced plastic Facility Type: Fuel Type: Corrosion Protection: NBR: Contact Name: c/o Alain Naud Contact Address: 3685 Aylmer - Bureau 200 Contact Address2: Contact Suite: Contact City: Montreal					

Map Key	Number of Records	Direction/ Distance (m)	Elev/Diff (m)	Site	DB
Tk Age(as of 05/1992): 1 year Tank Address: Pearl St 22, Mississauga (Streetsville) ON Instance Type: Instance Creation Dt: Instance Install Dt: Item: Item Desc: Device Instld Loc: Description: Original Source: CFOT Record Date: Up to Apr 2013					
Contact Prov: QC Contact Postal: H2X 2C5 Province: Letter Sent: Context: Distributor: Esso Comments:					
51	5 of 12	NE/118.0	159.8 / 3.14	BELL CANADA 22 PEARL ST STREETSVILLE ON L5M 1X2	NPCB
Company Code: O3139 Industry: TELEPHONE/TELECOMMUNICATION Site Status: DELETED FEDERAL SITES Transaction Date: 8/3/1995 Inspection Date:					
51	6 of 12	NE/118.0	159.8 / 3.14	Bell Canada 22 Pearl Street Mississauga ON L5M 1X2	CA
Certificate #: 9688-4Z9JDV Application Year: 2003 Issue Date: 6/27/2003 Approval Type: Air Status: Approved Application Type: Client Name: Client Address: Client City: Client Postal Code: Project Description: Contaminants: Emission Control:					
51	7 of 12	NE/118.0	159.8 / 3.14	BELL CANADA 22 PEARL STREET STREETSVILLE MISSISSAUGA L5M 1X2 ON CA ON	CFOT
Licence No: Registration No: Posse File No: Posse Reg No: Status Name: Tank Type: Single Wall UST Tank Size: 10066 Tank Material: Fiberglass (FRP) Instance No: 61729818 Inst Creation Date: 3/2/2009 Inst Install Date: 3/2/2009 Item: FS FUEL OIL TANK Tank Age (as of 05/1992): Device Installed Location: 22 PEARL STREET STREETSVILLE MISSISSAUGA L5M 1X2 ON CA Description: NULL Contact Name:					
Item Description: Fuel Oil Tank Instance Type: Facility Type: Fuel Type: Distributor: Letter Sent: Comments: Corrosion Protect: Province: Nbr: Context: FS Fuel Oil Tank					

Map Key	Number of Records	Direction/ Distance (m)	Elev/Diff (m)	Site	DB
Contact Address: Contact Address2: Contact Suite: Contact City: Contact Prov: Contact Postal:					
51	8 of 12	NE/118.0	159.8 / 3.14	Bell Canada 22 Pearl Street Mississauga ON H2Z 1S3	ECA
Approval No: 9688-4Z9JDV Approval Date: 2003-06-27 Status: Approved Record Type: ECA Link Source: IDS SWP Area Name: Credit Valley Approval Type: ECA-AIR Project Type: AIR Business Name: Bell Canada Address: 22 Pearl Street Full Address: Full PDF Link: https://www.accessenvironment.ene.gov.on.ca/instruments/4729-5KCKJ3-14.pdf PDF Site Location:					
MOE District: Halton-Peel City: Longitude: -79.71417 Latitude: 43.580795 Geometry X: Geometry Y:					
51	9 of 12	NE/118.0	159.8 / 3.14	Nexacor Realty Management Inc. 22 Pearl Street Mississauga ON M5J 1V6	ECA
Approval No: 9688-4Z9JDV Approval Date: 2002-01-29 Status: Amended Record Type: ECA Link Source: IDS SWP Area Name: Credit Valley Approval Type: ECA-AIR Project Type: AIR Business Name: Nexacor Realty Management Inc. Address: 22 Pearl Street Full Address: Full PDF Link: https://www.accessenvironment.ene.gov.on.ca/instruments/8658-4WEPKE-14.pdf PDF Site Location:					
MOE District: Halton-Peel City: Longitude: -79.71417 Latitude: 43.580795 Geometry X: Geometry Y:					
51	10 of 12	NE/118.0	159.8 / 3.14	BELL CANADA 22 PEARL ST MISSISSAUGA L5M 1X2 ON CA ON	CFOT
Licence No: Registration No: Posse File No: Posse Reg No: Status Name: Tank Type: Double Wall UST Tank Size: 10066 Tank Material: Fiberglass (FRP) Instance No: 64713590 Inst Creation Date: 1/7/2016 12:38:55 PM Inst Install Date: 1/7/2016 12:38:55 PM Item: FS FUEL OIL TANK Tank Age (as of 05/1992):					
Item Description: Fuel Oil Tank Instance Type: Facility Type: Fuel Type: Distributor: Letter Sent: Comments: Corrosion Protect: Province: Nbr: Context: FS Fuel Oil Tank					

Map Key	Number of Records	Direction/ Distance (m)	Elev/Diff (m)	Site	DB
Device Installed Location:		22 PEARL ST MISSISSAUGA L5M 1X2 ON CA			
Description:		Veeder-Root leak detection system. Brine interstitial monitoring. Existing overfill protection valve. Lines upgraded in January 2016			
Contact Name:					
Contact Address:					
Contact Address2:					
Contact Suite:					
Contact City:					
Contact Prov:					
Contact Postal:					

51	11 of 12	NE/118.0	159.8 / 3.14	BELL CANADA 22 PEARL STREET STREETSVILLE MISSISSAUGA L5M 1X2 ON CA ON	DTNK
--------------------	----------	----------	--------------	--	------

Delisted Expired Fuel Safety

Facilities

Instance No:	61729818	Expired Date:	
Status:	EXPIRED	Max Hazard Rank:	NULL
Instance ID:		Facility Location:	22 PEARL STREET STREETSVILLE MISSISSAUGA L5M 1X2 ON CA FS FUEL OIL TANK
Instance Type:		Facility Type:	
Instance Creation Dt:	3/2/2009	Fuel Type 2:	
Instance Install Dt:	3/2/2009	Fuel Type 3:	
Item Description:	Fuel Oil Tank	Panam Related:	NULL
Manufacturer:	NULL	Panam Venue Nm:	NULL
Model:	NULL	External Identifier:	NULL
Serial No:	NULL	Item:	
ULC Standard:	NULL	Piping Steel:	
Quantity:	1	Piping Galvanized:	
Unit of Measure:	EA	Tank Single Wall St:	
Overfill Prot Type:		Piping Underground:	
Creation Date:	7/5/2009 3:15:17 AM	Tank Underground:	
Next Periodic Str DT:	NULL	Source:	FS Fuel Oil Tank
TSSA Base Sched Cycle 2:	NULL		
TSSAMax Hazard Rank 1:	NULL		
TSSA Risk Based Periodic Yn:	NULL		
TSSA Volume of Directives:	NULL		
TSSA Periodic Exempt:	NULL		
TSSA Statutory Interval:	NULL		
TSSA Recd Insp Interva:	NULL		
TSSA Recd Tolerance:	NULL		
TSSA Program Area:	NULL		
TSSA Program Area 2:	NULL		
Description:	NULL		
Original Source:	EXP		
Record Date:	31-MAY-2021		

51	12 of 12	NE/118.0	159.8 / 3.14	BELL CANADA 22 PEARL ST MISSISSAUGA L5M 1X2 ON CA ON	DTNK
--------------------	----------	----------	--------------	--	------

Delisted Fuel Storage Tank

Instance No:	64713590	Creation Date:	1/7/2016 12:39:32 PM
Status:	Active	Overfill Prot Type:	
Instance Type:		Facility Location:	22 PEARL ST MISSISSAUGA L5M 1X2 ON CA
Fuel Type:		Piping SW Steel:	

Map Key	Number of Records	Direction/ Distance (m)	Elev/Diff (m)	Site	DB
<div> <div> Cont Name: Capacity: 10066 Tank Material: Fiberglass (FRP) Corrosion Prot: Fiberglass Tank Type: Double Wall UST Install Year: 2001 Facility Type: FS FUEL OIL TANK Device Installed Loc: Fuel Type 2: Fuel Type 3: Item: Item Description: Fuel Oil Tank Model: NULL Description: Veeder-Root leak detection system. Brine interstitial monitoring. Existing overfill protection valve. Lines upgraded in January 2016 </div> <div> Piping SW Galvan: Tanks SW Steel: Piping Underground: No Underground: Max Hazard Rank: NULL Max Hazard Rank 1: NULL Nxt Period Start Dt: NULL Program Area 1: NULL Program Area 2: NULL Nxt Period Strt Dt 2: NULL Risk Based Periodic: NULL Vol of Directives: NULL Years in Service: NULL Created Date: NULL </div> </div> <div> Instance Creation Dt: 1/7/2016 12:38:55 PM Instance Install Dt: 1/7/2016 12:38:55 PM Manufacturer: NULL Serial No: NULL ULC Standard: NULL Quantity: 1 Unit of Measure: EA Parent Fac Type: TSSA Base Sched Cycle 1: NULL TSSA Base Sched Cycle 2: NULL Original Source: FST Record Date: 31-MAY-2021 </div> <div> Federal Device: NULL Periodic Exempt: NULL Statutory Interval: NULL Rcomnd Insp Interval: NULL Recommended Toler: NULL Panam Venue Name: NULL External Identifier: NULL </div>					
52	1 of 2	ENE/118.0	159.8 / 3.14	R.M. OF PEEL PEARL ST/BROADWAY ST/QUEEN ST. MISSISSAUGA CITY ON	CA
<div> Certificate #: 7-0350-97- Application Year: 97 Issue Date: 5/7/1997 Approval Type: Municipal water Status: Approved Application Type: Client Name: Client Address: Client City: Client Postal Code: Project Description: Contaminants: Emission Control: </div>					
52	2 of 2	ENE/118.0	159.8 / 3.14	R.M. OF PEEL PEARL ST/BROADWAY ST/QUEEN ST. MISSISSAUGA CITY ON	CA
<div> Certificate #: 3-0455-97- Application Year: 97 Issue Date: 5/7/1997 Approval Type: Municipal sewage Status: Approved Application Type: Client Name: Client Address: Client City: Client Postal Code: Project Description: </div>					

Map Key	Number of Records	Direction/ Distance (m)	Elev/Diff (m)	Site	DB
Contaminants: Emission Control:					
53	1 of 2	ENE/119.0	159.8 / 3.14	15 Pearl St Mississauga ON L5M 1X1	EHS
Order No: 22031000071 Status: C Report Type: Custom Report Report Date: 15-MAR-22 Date Received: 10-MAR-22 Previous Site Name: Lot/Building Size: Additional Info Ordered: Fire Insur. Maps and/or Site Plans		Nearest Intersection: Municipality: Client Prov/State: ON Search Radius (km): .25 X: -79.71354654 Y: 43.58044546			
53	2 of 2	ENE/119.0	159.8 / 3.14	15 Pearl St Mississauga ON L5M 1X1	EHS
Order No: 22031000071 Status: C Report Type: Custom Report Report Date: 15-MAR-22 Date Received: 10-MAR-22 Previous Site Name: Lot/Building Size: Additional Info Ordered: Fire Insur. Maps and/or Site Plans		Nearest Intersection: Municipality: Client Prov/State: ON Search Radius (km): .25 X: -79.71354654 Y: 43.58044546			
54	1 of 1	SE/119.4	151.8 / -4.87	Mullet Creek at Thomas Street<UNOFFICIAL> Mississauga ON	SPL
Ref No: 3556-6EXSWW Year: Incident Dt: 8/4/2005 MOE Response: Dt MOE Arvl on Scn: MOE Reported Dt: 8/4/2005 Dt Document Closed: Site No: Site County/District: Site Geo Ref Meth: Site District Office: Halton-Peel Nearest Watercourse: Site Name: Mullet Creek at Thomas Street<UNOFFICIAL> Site Address: Site Region: Site Municipality: Mississauga Site Lot: Site Conc: Site Geo Ref Accu: Site Map Datum: Northing: Easting: Incident Cause: Discharge Or Bypass To A Watercourse Incident Event: Environment Impact: Possible Nature of Impact: Surface Water Pollution Contaminant Qty: System Facility Address: Client Name: Client Type:		Municipality No: Nature of Damage: Discharger Report: 0 Material Group: Miscellaneous Health/Env Conseq: Agency Involved:			

Map Key	Number of Records	Direction/ Distance (m)	Elev/Diff (m)	Site	DB
Call Report Location Geodata: Contaminant Code: Contaminant Name: Contaminant Limit 1: Contam Limit Freq 1: Contaminant UN No 1: Receiving Medium: Water Receiving Environment: Incident Reason: Incident Summary: Mullet Creek: White substance in creek from unknown source Activity Preceding Spill: Property 2nd Watershed: Property Tertiary Watershed: Sector Type: SAC Action Class: Spills to Watercourses Source Type:					
55	1 of 3	NNW/121.3	159.2 / 2.49	STREETSVILLE DISTRIBUTION 169 CRUMBIE ST UNIT 6 MISSISSAUGA ON L5M 1H7	SCT
Established: 1998 Plant Size (ft²): 1000 Employment: 2					
--Details-- Description: Other Printing SIC/NAICS Code: 323119					
55	2 of 3	NNW/121.3	159.2 / 2.49	HALTON MISSISSAUGA AMBULANCE SERVICE 169 CRUMBIE STREET, STATION 4 MISSISSAUGA ON L5M 1H7	GEN
Generator No: ON0069014 SIC Code: 8631 SIC Description: AMBULANCE SERVICES Approval Years: 01 PO Box No: Country: Status: Co Admin: Choice of Contact: Phone No Admin: Contaminated Facility: MHSW Facility:					
<u>Detail(s)</u>					
Waste Class: 150 Waste Class Name: INERT INORGANIC WASTES					
55	3 of 3	NNW/121.3	159.2 / 2.49	THE DISTRICT OF HALTON MISSISSAUGA AMBULANCE SERVI 169 CRUMBIE STREET, STATION 4 MISSISSAUGA ON L5M 1H7	GEN
Generator No: ON0069014 SIC Code: 621912 SIC Description: Air Ambulance Services Approval Years: 02,03,04					

Map Key	Number of Records	Direction/ Distance (m)	Elev/Diff (m)	Site	DB
PO Box No: Country: Status: Co Admin: Choice of Contact: Phone No Admin: Contaminated Facility: MHSW Facility:					
<u>Detail(s)</u>					
Waste Class:		150			
Waste Class Name:		INERT INORGANIC WASTES			
56	1 of 1	SSW/126.1	154.0 / -2.66	80 THOMAS ST. MISSISSAUGA ON	WWIS
Well ID:	7263880			Flowing (Y/N):	
Construction Date:				Flow Rate:	
Use 1st:	Monitoring			Data Entry Status:	
Use 2nd:				Data Src:	
Final Well Status:	Observation Wells			Date Received:	05/27/2016
Water Type:				Selected Flag:	TRUE
Casing Material:				Abandonment Rec:	
Audit No:	Z223852			Contractor:	6607
Tag:	A201580			Form Version:	7
Constructn Method:				Owner:	
Elevation (m):				County:	PEEL
Elevatn Reliabilty:				Lot:	
Depth to Bedrock:				Concession:	
Well Depth:				Concession Name:	
Overburden/Bedrock:				Easting NAD83:	
Pump Rate:				Northing NAD83:	
Static Water Level:				Zone:	
Clear/Cloudy:				UTM Reliability:	
Municipality:		MISSISSAUGA CITY			
Site Info:					
PDF URL (Map):					
<u>Additional Detail(s) (Map)</u>					
Well Completed Date:	05/02/2016				
Year Completed:	2016				
Depth (m):	5.5				
Latitude:	43.5780810349199				
Longitude:	-79.7166402992337				
Path:					
<u>Bore Hole Information</u>					
Bore Hole ID:	1006023717			Elevation:	
DP2BR:				Elevrc:	
Spatial Status:				Zone:	17
Code OB:				East83:	603619.00
Code OB Desc:				North83:	4825813.00
Open Hole:				Org CS:	UTM83
Cluster Kind:				UTMRC:	4
Date Completed:	05/02/2016			UTMRC Desc:	margin of error : 30 m - 100 m
Remarks:				Location Method:	wwr
Loc Method Desc:		on Water Well Record			
Elevrc Desc:					

Map Key	Number of Records	Direction/ Distance (m)	Elev/Diff (m)	Site	DB
Location Source Date: Improvement Location Source: Improvement Location Method: Source Revision Comment: Supplier Comment:					
<u>Overburden and Bedrock</u> <u>Materials Interval</u>					
Formation ID:		1006079754			
Layer:		2			
Color:		6			
General Color:		BROWN			
Mat1:		05			
Most Common Material:		CLAY			
Mat2:		06			
Mat2 Desc:		SILT			
Mat3:		66			
Mat3 Desc:		DENSE			
Formation Top Depth:		0.699999988079071			
Formation End Depth:		3.700000047683716			
Formation End Depth UOM:		m			
<u>Overburden and Bedrock</u> <u>Materials Interval</u>					
Formation ID:		1006079755			
Layer:		3			
Color:		2			
General Color:		GREY			
Mat1:		05			
Most Common Material:		CLAY			
Mat2:		06			
Mat2 Desc:		SILT			
Mat3:		66			
Mat3 Desc:		DENSE			
Formation Top Depth:		3.700000047683716			
Formation End Depth:		5.5			
Formation End Depth UOM:		m			
<u>Overburden and Bedrock</u> <u>Materials Interval</u>					
Formation ID:		1006079753			
Layer:		1			
Color:		2			
General Color:		GREY			
Mat1:		05			
Most Common Material:		CLAY			
Mat2:		06			
Mat2 Desc:		SILT			
Mat3:		66			
Mat3 Desc:		DENSE			
Formation Top Depth:		0.0			
Formation End Depth:		0.699999988079071			
Formation End Depth UOM:		m			
<u>Annular Space/Abandonment</u> <u>Sealing Record</u>					
Plug ID:		1006079762			
Layer:		1			

Map Key	Number of Records	Direction/ Distance (m)	Elev/Diff (m)	Site	DB
Plug From:		0.0			
Plug To:		0.30000001192092896			
Plug Depth UOM:		m			
<u>Annular Space/Abandonment Sealing Record</u>					
Plug ID:		1006079763			
Layer:		2			
Plug From:		0.30000001192092896			
Plug To:		2.200000047683716			
Plug Depth UOM:		m			
<u>Method of Construction & Well Use</u>					
Method Construction ID:		1006079761			
Method Construction Code:		6			
Method Construction:		Boring			
Other Method Construction:					
<u>Pipe Information</u>					
Pipe ID:		1006079752			
Casing No:		0			
Comment:					
Alt Name:					
<u>Construction Record - Casing</u>					
Casing ID:		1006079758			
Layer:		1			
Material:		5			
Open Hole or Material:		PLASTIC			
Depth From:		0.10000000149011612			
Depth To:		2.5			
Casing Diameter:		5.099999904632568			
Casing Diameter UOM:		cm			
Casing Depth UOM:		m			
<u>Construction Record - Screen</u>					
Screen ID:		1006079759			
Layer:		1			
Slot:		10			
Screen Top Depth:		2.5			
Screen End Depth:		5.5			
Screen Material:		5			
Screen Depth UOM:		m			
Screen Diameter UOM:		cm			
Screen Diameter:		6.400000095367432			
<u>Water Details</u>					
Water ID:		1006079757			
Layer:					
Kind Code:					
Kind:					
Water Found Depth:					
Water Found Depth UOM:		m			

Map Key	Number of Records	Direction/ Distance (m)	Elev/Diff (m)	Site	DB
<u>Hole Diameter</u>					
Hole ID:	1006079756				
Diameter:	21.0				
Depth From:	0.0				
Depth To:	5.5				
Hole Depth UOM:	m				
Hole Diameter UOM:	cm				
<u>Links</u>					
Bore Hole ID:	1006023717			Tag No:	A201580
Depth M:	5.5			Contractor:	6607
Year Completed:	2016			Latitude:	43.5780810349199
Well Completed Dt:	05/02/2016			Longitude:	-79.7166402992337
Audit No:	Z223852			Y:	43.57808103286551
Path:				X:	-79.71664014880018
57	1 of 1	WSW/128.0	156.1 / -0.61	ON	WWIS
Well ID:	7218669			Flowing (Y/N):	
Construction Date:				Flow Rate:	
Use 1st:				Data Entry Status:	Yes
Use 2nd:				Data Src:	
Final Well Status:				Date Received:	03/28/2014
Water Type:				Selected Flag:	TRUE
Casing Material:				Abandonment Rec:	
Audit No:	C25331			Contractor:	7230
Tag:	A153727			Form Version:	8
Constructn Method:				Owner:	
Elevation (m):				County:	PEEL
Elevatn Reliability:				Lot:	
Depth to Bedrock:				Concession:	
Well Depth:				Concession Name:	
Overburden/Bedrock:				Easting NAD83:	
Pump Rate:				Northing NAD83:	
Static Water Level:				Zone:	
Clear/Cloudy:				UTM Reliability:	
Municipality:	MISSISSAUGA CITY				
Site Info:					
PDF URL (Map):					
<u>Additional Detail(s) (Map)</u>					
Well Completed Date:	12/23/2013				
Year Completed:	2013				
Depth (m):					
Latitude:	43.5790431865221				
Longitude:	-79.7181308867749				
Path:					
<u>Bore Hole Information</u>					
Bore Hole ID:	1004727770			Elevation:	
DP2BR:				Elevrc:	
Spatial Status:				Zone:	17
Code OB:				East83:	603497.00
Code OB Desc:				North83:	4825918.00
Open Hole:				Org CS:	UTM83
Cluster Kind:				UTMRC:	4

Map Key	Number of Records	Direction/ Distance (m)	Elev/Diff (m)	Site	DB
Date Completed:	12/23/2013			UTMRC Desc:	margin of error : 30 m - 100 m
Remarks:				Location Method:	wwr
Loc Method Desc:	on Water Well Record				
Elevrc Desc:					
Location Source Date:					
Improvement Location Source:					
Improvement Location Method:					
Source Revision Comment:					
Supplier Comment:					
<u>Links</u>					
Bore Hole ID:	1004727770			Tag No:	A153727
Depth M:				Contractor:	7230
Year Completed:	2013			Latitude:	43.5790431865221
Well Completed Dt:	12/23/2013			Longitude:	-79.7181308867749
Audit No:	C25331			Y:	43.579043184891454
Path:				X:	-79.71813073716487

<u>58</u>	1 of 1	SSW/134.2	154.3 / -2.37	ON	WWIS
Well ID:	7352687			Flowing (Y/N):	
Construction Date:				Flow Rate:	
Use 1st:				Data Entry Status:	Yes
Use 2nd:				Data Src:	
Final Well Status:				Date Received:	02/04/2020
Water Type:				Selected Flag:	TRUE
Casing Material:				Abandonment Rec:	
Audit No:	C43531			Contractor:	7437
Tag:	A255699			Form Version:	8
Constructn Method:				Owner:	
Elevation (m):				County:	PEEL
Elevatn Reliability:				Lot:	
Depth to Bedrock:				Concession:	
Well Depth:				Concession Name:	
Overburden/Bedrock:				Easting NAD83:	
Pump Rate:				Northing NAD83:	
Static Water Level:				Zone:	
Clear/Cloudy:				UTM Reliability:	
Municipality:	MISSISSAUGA CITY (STREETSVILLE)				
Site Info:					

PDF URL (Map):

Additional Detail(s) (Map)

Well Completed Date: 07/04/2019
Year Completed: 2019
Depth (m):
Latitude: 43.5779176102285
Longitude: -79.7165199184222
Path:

Bore Hole Information

Bore Hole ID:	1008050586	Elevation:	
DP2BR:		Elevrc:	
Spatial Status:		Zone:	17
Code OB:		East83:	603629.00
Code OB Desc:		North83:	4825795.00
Open Hole:		Org CS:	UTM83

Map Key	Number of Records	Direction/ Distance (m)	Elev/Diff (m)	Site	DB
Cluster Kind: Date Completed: 07/04/2019 Remarks: Loc Method Desc: on Water Well Record Elevrc Desc: Location Source Date: Improvement Location Source: Improvement Location Method: Source Revision Comment: Supplier Comment:				UTMRC: 4 UTMRC Desc: margin of error : 30 m - 100 m Location Method: wwr	
<u>Links</u>					
Bore Hole ID: 1008050586 Depth M: Year Completed: 2019 Well Completed Dt: 07/04/2019 Audit No: C43531 Path:				Tag No: A255699 Contractor: 7437 Latitude: 43.5779176102285 Longitude: -79.7165199184222 Y: 43.57791760767274 X: -79.71651976831666	
59	1 of 1	SSW/137.5	154.6 / -2.08	ON	WWIS
Well ID: 7239357 Construction Date: Use 1st: Use 2nd: Final Well Status: Water Type: Casing Material: Audit No: C27828 Tag: A176995 Constructn Method: Elevation (m): Elevatn Reliability: Depth to Bedrock: Well Depth: Overburden/Bedrock: Pump Rate: Static Water Level: Clear/Cloudy: Municipality: MISSISSAUGA CITY Site Info:				Flowing (Y/N): Flow Rate: Data Entry Status: Yes Data Src: Date Received: 04/06/2015 Selected Flag: TRUE Abandonment Rec: Contractor: 7215 Form Version: 8 Owner: County: PEEL Lot: Concession: Concession Name: Easting NAD83: Northing NAD83: Zone: UTM Reliability:	
PDF URL (Map):		https://d2khazk8e83rdv.cloudfront.net/moe_mapping/downloads/2Water/Wells_pdfs/723\7239357.pdf			
<u>Additional Detail(s) (Map)</u>					
Well Completed Date: 01/08/2015 Year Completed: 2015 Depth (m): Latitude: 43.5780009907759 Longitude: -79.7167286962827 Path: 723\7239357.pdf					
<u>Bore Hole Information</u>					
Bore Hole ID: 1005319779 DP2BR: Spatial Status: Code OB: Code OB Desc:				Elevation: Elevrc: Zone: 17 East83: 603612.00 North83: 4825804.00	

Map Key	Number of Records	Direction/ Distance (m)	Elev/Diff (m)	Site	DB
Open Hole: Cluster Kind: Date Completed: 01/08/2015 Remarks: Loc Method Desc: on Water Well Record Elevrc Desc: Location Source Date: Improvement Location Source: Improvement Location Method: Source Revision Comment: Supplier Comment:					
				Org CS: UTMRC: UTMRC Desc: Location Method:	UTM83 4 margin of error : 30 m - 100 m wwr
Links					
Bore Hole ID: 1005319779 Depth M: Year Completed: 2015 Well Completed Dt: 01/08/2015 Audit No: C27828 Path: 723\7239357.pdf					
				Tag No: Contractor: Latitude: Longitude: Y: X:	A176995 7215 43.5780009907759 -79.7167286962827 43.57800098858623 -79.71672854659637
60	1 of 2	E/139.8	159.1 / 2.35	Enbridge Gas Distribution Inc. 31 Thomas St Mississauga ON	SPL
Ref No: 1517-B69NQG Year: Incident Dt: 2018/11/06 MOE Response: No Dt MOE Arvl on Scn: MOE Reported Dt: 2018/11/06 Dt Document Closed: Site No: NA Site County/District: Regional Municipality of Peel Site Geo Ref Meth: Site District Office: Halton-Peel Nearest Watercourse: Site Name: Enbridge: 1/2" IP plastic gasoline<UNOFFICIAL> Site Address: 31 Thomas St Site Region: Central Site Municipality: Mississauga Site Lot: Site Conc: Site Geo Ref Accu: Site Map Datum: Northing: Easting: Incident Cause: Incident Event: Leak/Break Environment Impact: Nature of Impact: Contaminant Qty: 0 other - see incident description System Facility Address: Client Name: Enbridge Gas Distribution Inc. Client Type: Corporation Call Report Location Geodata: Contaminant Code: 35 Contaminant Name: NATURAL GAS (METHANE) Contaminant Limit 1: Contam Limit Freq 1: Contaminant UN No 1: 1075 Receiving Medium: Receiving Environment: Air Incident Reason: Operator/Human Error					
				Municipality No: Nature of Damage: Discharger Report: Material Group: Health/Env Conseq: 2 - Minor Environment Agency Involved:	

Map Key	Number of Records	Direction/ Distance (m)	Elev/Diff (m)	Site	DB
<u>Additional Detail(s) (Map)</u>					
Well Completed Date:		05/02/2016			
Year Completed:		2016			
Depth (m):		4.9			
Latitude:		43.5777080634626			
Longitude:		-79.7163014366598			
Path:					
<u>Bore Hole Information</u>					
Bore Hole ID:	1006023723			Elevation:	
DP2BR:				Elevrc:	
Spatial Status:				Zone:	17
Code OB:				East83:	603647.00
Code OB Desc:				North83:	4825772.00
Open Hole:				Org CS:	UTM83
Cluster Kind:				UTMRC:	4
Date Completed:	05/02/2016			UTMRC Desc:	margin of error : 30 m - 100 m
Remarks:				Location Method:	wwr
Loc Method Desc:		on Water Well Record			
Elevrc Desc:					
Location Source Date:					
Improvement Location Source:					
Improvement Location Method:					
Source Revision Comment:					
Supplier Comment:					
<u>Overburden and Bedrock</u>					
<u>Materials Interval</u>					
Formation ID:	1006079792				
Layer:	1				
Color:	2				
General Color:	GREY				
Mat1:	05				
Most Common Material:	CLAY				
Mat2:	06				
Mat2 Desc:	SILT				
Mat3:	66				
Mat3 Desc:	DENSE				
Formation Top Depth:	0.0				
Formation End Depth:	1.5				
Formation End Depth UOM:	m				
<u>Overburden and Bedrock</u>					
<u>Materials Interval</u>					
Formation ID:	1006079794				
Layer:	3				
Color:	2				
General Color:	GREY				
Mat1:	05				
Most Common Material:	CLAY				
Mat2:	06				
Mat2 Desc:	SILT				
Mat3:	66				
Mat3 Desc:	DENSE				
Formation Top Depth:	4.099999904632568				
Formation End Depth:	4.900000095367432				
Formation End Depth UOM:	m				

Map Key	Number of Records	Direction/ Distance (m)	Elev/Diff (m)	Site	DB
<u>Overburden and Bedrock Materials Interval</u>					
Formation ID:		1006079793			
Layer:		2			
Color:		6			
General Color:		BROWN			
Mat1:		05			
Most Common Material:		CLAY			
Mat2:		06			
Mat2 Desc:		SILT			
Mat3:		66			
Mat3 Desc:		DENSE			
Formation Top Depth:		1.5			
Formation End Depth:		4.099999904632568			
Formation End Depth UOM:		m			
<u>Annular Space/Abandonment Sealing Record</u>					
Plug ID:		1006079802			
Layer:		2			
Plug From:		0.30000001192092896			
Plug To:		2.299999952316284			
Plug Depth UOM:		m			
<u>Annular Space/Abandonment Sealing Record</u>					
Plug ID:		1006079801			
Layer:		1			
Plug From:		0.0			
Plug To:		0.30000001192092896			
Plug Depth UOM:		m			
<u>Method of Construction & Well Use</u>					
Method Construction ID:		1006079800			
Method Construction Code:		6			
Method Construction:		Boring			
Other Method Construction:					
<u>Pipe Information</u>					
Pipe ID:		1006079791			
Casing No:		0			
Comment:					
Alt Name:					
<u>Construction Record - Casing</u>					
Casing ID:		1006079797			
Layer:		1			
Material:		5			
Open Hole or Material:		PLASTIC			
Depth From:		0.10000000149011612			
Depth To:		2.5999999046325684			
Casing Diameter:		5.099999904632568			
Casing Diameter UOM:		cm			

Map Key	Number of Records	Direction/ Distance (m)	Elev/Diff (m)	Site	DB
Casing Depth UOM:		m			
<u>Construction Record - Screen</u>					
Screen ID:		1006079798			
Layer:		1			
Slot:		10			
Screen Top Depth:		2.5999999046325684			
Screen End Depth:		4.900000095367432			
Screen Material:		5			
Screen Depth UOM:		m			
Screen Diameter UOM:		cm			
Screen Diameter:		6.400000095367432			
<u>Water Details</u>					
Water ID:		1006079796			
Layer:					
Kind Code:					
Kind:					
Water Found Depth:					
Water Found Depth UOM:		m			
<u>Hole Diameter</u>					
Hole ID:		1006079795			
Diameter:		21.0			
Depth From:		0.0			
Depth To:		4.900000095367432			
Hole Depth UOM:		m			
Hole Diameter UOM:		cm			
<u>Links</u>					
Bore Hole ID:	1006023723			Tag No:	A196654
Depth M:	4.9			Contractor:	6607
Year Completed:	2016			Latitude:	43.5777080634626
Well Completed Dt:	05/02/2016			Longitude:	-79.7163014366598
Audit No:	Z223854			Y:	43.57770806094461
Path:				X:	-79.71630128734783
62	1 of 7	ESE/142.7	158.8 / 2.13	bodyFood 35 Thomas St Mississauga ON L5M 1Y6	SCT
Established: Plant Size (ft²): Employment:					
<u>--Details--</u>					
Description:		Toilet Preparation Manufacturing			
SIC/NAICS Code:		325620			
Description:		Soap and Cleaning Compound Manufacturing			
SIC/NAICS Code:		325610			
Description:		Toilet Preparation Manufacturing			
SIC/NAICS Code:		325620			

Map Key	Number of Records	Direction/ Distance (m)	Elev/Diff (m)	Site	DB
62	2 of 7	ESE/142.7	158.8 / 2.13	Kerhoulas Dental 35 Thomas Street Mississauga ON L5M 1Y6	GEN
Generator No: SIC Code: SIC Description: Approval Years: PO Box No: Country: Status: Co Admin: Choice of Contact: Phone No Admin: Contaminated Facility: MHSW Facility:		ON5417878 621210 OFFICES OF DENTISTS 2016 Canada Janine C Veloso CO_OFFICIAL 905-821-3423 Ext. No No			
<u>Detail(s)</u>					
Waste Class: Waste Class Name:		312 PATHOLOGICAL WASTES			
62	3 of 7	ESE/142.7	158.8 / 2.13	Kerhoulas Dental 35 Thomas Street Mississauga ON L5M 1Y6	GEN
Generator No: SIC Code: SIC Description: Approval Years: PO Box No: Country: Status: Co Admin: Choice of Contact: Phone No Admin: Contaminated Facility: MHSW Facility:		ON5417878 621210 OFFICES OF DENTISTS 2015 Canada Janine C Veloso CO_OFFICIAL 905-821-3423 Ext. No No			
<u>Detail(s)</u>					
Waste Class: Waste Class Name:		312 PATHOLOGICAL WASTES			
62	4 of 7	ESE/142.7	158.8 / 2.13	Kerhoulas Dental 35 Thomas Street Mississauga ON L5M 1Y6	GEN
Generator No: SIC Code: SIC Description: Approval Years: PO Box No: Country: Status: Co Admin: Choice of Contact: Phone No Admin: Contaminated Facility: MHSW Facility:		ON5417878 As of Dec 2018 Canada Registered 			
<u>Detail(s)</u>					

Map Key	Number of Records	Direction/ Distance (m)	Elev/Diff (m)	Site	DB
Waste Class: Waste Class Name:		312 P Pathological wastes			
62	5 of 7	ESE/142.7	158.8 / 2.13	Kerhoulas Dental 35 Thomas Street Mississauga ON L5M 1Y6	GEN
Generator No:		ON5417878			
SIC Code:					
SIC Description:					
Approval Years:		As of Jul 2020			
PO Box No:					
Country:		Canada			
Status:		Registered			
Co Admin:					
Choice of Contact:					
Phone No Admin:					
Contaminated Facility:					
MHSW Facility:					
<u>Detail(s)</u>					
Waste Class:		312 P			
Waste Class Name:		Pathological wastes			
62	6 of 7	ESE/142.7	158.8 / 2.13	Kerhoulas Dental 35 Thomas Street Mississauga ON L5M 1Y6	GEN
Generator No:		ON5417878			
SIC Code:					
SIC Description:					
Approval Years:		As of Nov 2021			
PO Box No:					
Country:		Canada			
Status:		Registered			
Co Admin:					
Choice of Contact:					
Phone No Admin:					
Contaminated Facility:					
MHSW Facility:					
<u>Detail(s)</u>					
Waste Class:		312 P			
Waste Class Name:		Pathological wastes			
62	7 of 7	ESE/142.7	158.8 / 2.13	Kerhoulas Dental 35 Thomas Street Mississauga ON L5M 1Y6	GEN
Generator No:		ON5417878			
SIC Code:					
SIC Description:					
Approval Years:		As of Oct 2022			
PO Box No:					
Country:		Canada			
Status:		Registered			
Co Admin:					
Choice of Contact:					
Phone No Admin:					

Map Key	Number of Records	Direction/ Distance (m)	Elev/Diff (m)	Site	DB
Contaminated Facility: MHSW Facility:					
Detail(s)					
Waste Class:		312 P			
Waste Class Name:		PATHOLOGICAL WASTES			
63	1 of 13	SE/142.8	154.4 / -2.27	GREATER TORONTO TRANSIT AUTHORITY 45 THOMAS ST.,STREETSVILLE STA MISSISSAUGA CITY ON L5M 1Y6	CA
Certificate #:		3-1129-99-			
Application Year:		99			
Issue Date:		11/10/1999			
Approval Type:		Municipal sewage			
Status:		Approved			
Application Type:					
Client Name:					
Client Address:					
Client City:					
Client Postal Code:					
Project Description:					
Contaminants:					
Emission Control:					
63	2 of 13	SE/142.8	154.4 / -2.27	GO TRANSIT 45 THOMAS STREET MISSISSAUGA ON L5M 1Y6	GEN
Generator No:		ON2101606			
SIC Code:					
SIC Description:					
Approval Years:		04,05,06,07,08			
PO Box No:					
Country:					
Status:					
Co Admin:					
Choice of Contact:					
Phone No Admin:					
Contaminated Facility:					
MHSW Facility:					
Detail(s)					
Waste Class:		251			
Waste Class Name:		OIL SKIMMINGS & SLUDGES			
63	3 of 13	SE/142.8	154.4 / -2.27	45 Thomas Street Mississauga (Streetsville) ON L5M 1Y6	EHS
Order No:		20100128056		Nearest Intersection:	Thomas St / Queen St S
Status:		C		Municipality:	
Report Type:		Custom Report		Client Prov/State:	ON
Report Date:		2/8/2010		Search Radius (km):	0.25
Date Received:		1/28/2010		X:	-79.711029
Previous Site Name:				Y:	43.576221
Lot/Building Size:					
Additional Info Ordered:					

Map Key	Number of Records	Direction/ Distance (m)	Elev/Diff (m)	Site	DB
63	4 of 13	SE/142.8	154.4 / -2.27	Greater Toronto Transit Authority 45 Thomas Street Mississauga ON	CA
Certificate #: Application Year: Issue Date: Approval Type: Status: Application Type: Client Name: Client Address: Client City: Client Postal Code: Project Description: Contaminants: Emission Control:		9721-5MZNEE 2003 6/9/2003 Municipal and Private Sewage Works Approved			
63	5 of 13	SE/142.8	154.4 / -2.27	GO TRANSIT 45 THOMAS STREET MISSISSAUGA ON	GEN
Generator No: SIC Code: SIC Description: Approval Years: PO Box No: Country: Status: Co Admin: Choice of Contact: Phone No Admin: Contaminated Facility: MHSW Facility:		ON2101606 485110 Urban Transit Systems 2009			
<u>Detail(s)</u>					
Waste Class: Waste Class Name:		251 OIL SKIMMINGS & SLUDGES			
63	6 of 13	SE/142.8	154.4 / -2.27	GO TRANSIT 45 THOMAS STREET MISSISSAUGA ON	GEN
Generator No: SIC Code: SIC Description: Approval Years: PO Box No: Country: Status: Co Admin: Choice of Contact: Phone No Admin: Contaminated Facility: MHSW Facility:		ON2101606 485110 Urban Transit Systems 2010			
<u>Detail(s)</u>					
Waste Class: Waste Class Name:		251 OIL SKIMMINGS & SLUDGES			

Map Key	Number of Records	Direction/ Distance (m)	Elev/Diff (m)	Site	DB
63	7 of 13	SE/142.8	154.4 / -2.27	GO TRANSIT 45 THOMAS STREET MISSISSAUGA ON	GEN
Generator No:		ON2101606			
SIC Code:		485110			
SIC Description:		Urban Transit Systems			
Approval Years:		2011			
PO Box No:					
Country:					
Status:					
Co Admin:					
Choice of Contact:					
Phone No Admin:					
Contaminated Facility:					
MHSW Facility:					
<u>Detail(s)</u>					
Waste Class:		251			
Waste Class Name:		OIL SKIMMINGS & SLUDGES			
63	8 of 13	SE/142.8	154.4 / -2.27	GO TRANSIT 45 THOMAS STREET MISSISSAUGA ON L5M 1Y6	GEN
Generator No:		ON2101606			
SIC Code:		485110			
SIC Description:		Urban Transit Systems			
Approval Years:		2012			
PO Box No:					
Country:					
Status:					
Co Admin:					
Choice of Contact:					
Phone No Admin:					
Contaminated Facility:					
MHSW Facility:					
<u>Detail(s)</u>					
Waste Class:		251			
Waste Class Name:		OIL SKIMMINGS & SLUDGES			
63	9 of 13	SE/142.8	154.4 / -2.27	GO TRANSIT 45 THOMAS STREET MISSISSAUGA ON	GEN
Generator No:		ON2101606			
SIC Code:		485110			
SIC Description:					
Approval Years:		2013			
PO Box No:					
Country:					
Status:					
Co Admin:					
Choice of Contact:					
Phone No Admin:					
Contaminated Facility:					
MHSW Facility:					

Map Key	Number of Records	Direction/ Distance (m)	Elev/Diff (m)	Site	DB
<u>Detail(s)</u>					
Waste Class:		251			
Waste Class Name:		OIL SKIMMINGS & SLUDGES			
63	10 of 13	SE/142.8	154.4 / -2.27	Metrolinx 45 Thomas Street Mississauga ON L5M 1Y6	GEN
Generator No:		ON2101606			
SIC Code:		485110			
SIC Description:		485110			
Approval Years:		2016			
PO Box No:					
Country:		Canada			
Status:					
Co Admin:		Cathy Lumsden			
Choice of Contact:		CO_ADMIN			
Phone No Admin:		4168693600 Ext.2607			
Contaminated Facility:		No			
MHSW Facility:		No			
<u>Detail(s)</u>					
Waste Class:		251			
Waste Class Name:		OIL SKIMMINGS & SLUDGES			
63	11 of 13	SE/142.8	154.4 / -2.27	Metrolinx 45 Thomas Street Mississauga ON L5M 1Y6	GEN
Generator No:		ON2101606			
SIC Code:		485110			
SIC Description:		485110			
Approval Years:		2015			
PO Box No:					
Country:		Canada			
Status:					
Co Admin:		Cathy Lumsden			
Choice of Contact:		CO_ADMIN			
Phone No Admin:		4168693600 Ext.2607			
Contaminated Facility:		No			
MHSW Facility:		No			
<u>Detail(s)</u>					
Waste Class:		251			
Waste Class Name:		OIL SKIMMINGS & SLUDGES			
63	12 of 13	SE/142.8	154.4 / -2.27	GO TRANSIT 45 THOMAS STREET MISSISSAUGA ON L5M 1Y6	GEN
Generator No:		ON2101606			
SIC Code:		485110			
SIC Description:		485110			
Approval Years:		2014			
PO Box No:					
Country:		Canada			
Status:					
Co Admin:		Emily Cosburn			

Map Key	Number of Records	Direction/ Distance (m)	Elev/Diff (m)	Site	DB
Choice of Contact: Phone No Admin: Contaminated Facility: MHSW Facility:		CO_OFFICIAL (416) 869-3600 Ext.5209 No No			
<u>Detail(s)</u>					
Waste Class: Waste Class Name:		251 OIL SKIMMINGS & SLUDGES			
63	13 of 13	SE/142.8	154.4 / -2.27	Metrolinx 45 Thomas Street Mississauga ON L5M 1Y6	GEN
Generator No: SIC Code: SIC Description: Approval Years: PO Box No: Country: Status: Co Admin: Choice of Contact: Phone No Admin: Contaminated Facility: MHSW Facility:		ON2101606 As of Dec 2018 Canada Registered 			

Map Key	Number of Records	Direction/ Distance (m)	Elev/Diff (m)	Site	DB
Depth (m):		5.2			
Latitude:		43.5777820253873			
Longitude:		-79.7164732579829			
Path:					
<u>Bore Hole Information</u>					
Bore Hole ID:	1006023720			Elevation:	
DP2BR:				Elevrc:	
Spatial Status:				Zone:	17
Code OB:				East83:	603633.00
Code OB Desc:				North83:	4825780.00
Open Hole:				Org CS:	UTM83
Cluster Kind:				UTMRC:	4
Date Completed:	05/02/2016			UTMRC Desc:	margin of error : 30 m - 100 m
Remarks:				Location Method:	wwr
Loc Method Desc:		on Water Well Record			
Elevrc Desc:					
Location Source Date:					
Improvement Location Source:					
Improvement Location Method:					
Source Revision Comment:					
Supplier Comment:					
<u>Overburden and Bedrock</u>					
<u>Materials Interval</u>					
Formation ID:	1006079770				
Layer:	3				
Color:	2				
General Color:	GREY				
Mat1:	05				
Most Common Material:	CLAY				
Mat2:	06				
Mat2 Desc:	SILT				
Mat3:	66				
Mat3 Desc:	DENSE				
Formation Top Depth:	4.099999904632568				
Formation End Depth:	5.199999809265137				
Formation End Depth UOM:	m				
<u>Overburden and Bedrock</u>					
<u>Materials Interval</u>					
Formation ID:	1006079769				
Layer:	2				
Color:	6				
General Color:	BROWN				
Mat1:	05				
Most Common Material:	CLAY				
Mat2:	06				
Mat2 Desc:	SILT				
Mat3:	66				
Mat3 Desc:	DENSE				
Formation Top Depth:	1.5				
Formation End Depth:	4.099999904632568				
Formation End Depth UOM:	m				
<u>Overburden and Bedrock</u>					
<u>Materials Interval</u>					
Formation ID:	1006079768				

Map Key	Number of Records	Direction/ Distance (m)	Elev/Diff (m)	Site	DB
Layer:		1			
Color:		2			
General Color:		GREY			
Mat1:		05			
Most Common Material:		CLAY			
Mat2:		06			
Mat2 Desc:		SILT			
Mat3:		66			
Mat3 Desc:		DENSE			
Formation Top Depth:		0.0			
Formation End Depth:		1.5			
Formation End Depth UOM:		m			
<u>Annular Space/Abandonment</u>					
<u>Sealing Record</u>					
Plug ID:		1006079778			
Layer:		2			
Plug From:		0.30000001192092896			
Plug To:		2.4000000953674316			
Plug Depth UOM:		m			
<u>Annular Space/Abandonment</u>					
<u>Sealing Record</u>					
Plug ID:		1006079777			
Layer:		1			
Plug From:		0.0			
Plug To:		0.30000001192092896			
Plug Depth UOM:		m			
<u>Method of Construction & Well</u>					
<u>Use</u>					
Method Construction ID:		1006079776			
Method Construction Code:		6			
Method Construction:		Boring			
Other Method Construction:					
<u>Pipe Information</u>					
Pipe ID:		1006079767			
Casing No:		0			
Comment:					
Alt Name:					
<u>Construction Record - Casing</u>					
Casing ID:		1006079773			
Layer:		1			
Material:		5			
Open Hole or Material:		PLASTIC			
Depth From:		0.10000000149011612			
Depth To:		2.7000000047683716			
Casing Diameter:		5.099999904632568			
Casing Diameter UOM:		cm			
Casing Depth UOM:		m			
<u>Construction Record - Screen</u>					
Screen ID:		1006079774			

Map Key	Number of Records	Direction/ Distance (m)	Elev/Diff (m)	Site	DB
Layer:					
		1			
Slot:		10			
Screen Top Depth:		2.700000047683716			
Screen End Depth:		5.199999809265137			
Screen Material:		5			
Screen Depth UOM:		m			
Screen Diameter UOM:		cm			
Screen Diameter:		6.400000095367432			
<u>Water Details</u>					
Water ID:		1006079772			
Layer:					
Kind Code:					
Kind:					
Water Found Depth:					
Water Found Depth UOM:		m			
<u>Hole Diameter</u>					
Hole ID:		1006079771			
Diameter:		21.0			
Depth From:		0.0			
Depth To:		5.199999809265137			
Hole Depth UOM:		m			
Hole Diameter UOM:		cm			
<u>Links</u>					
Bore Hole ID:		1006023720		Tag No:	A192915
Depth M:		5.2		Contractor:	6607
Year Completed:		2016		Latitude:	43.5777820253873
Well Completed Dt:		05/02/2016		Longitude:	-79.7164732579829
Audit No:		Z223853		Y:	43.5777820228354
Path:				X:	-79.71647310805102
<u>65</u>	1 of 1	WSW/148.8	157.1 / 0.35	86 JOYMAR DRIVE, UNIT 37, MISSISSAUGA ON	INC
Incident No:		1982964		Any Health Impact:	No
Incident ID:				Any Enviro Impact:	No
Instance No:				Service Interrupted:	Yes
Status Code:				Was Prop Damaged:	No
Attribute Category:		FS-Perform L1 Incident Insp		Reside App. Type:	
Context:				Commer App. Type:	
Date of Occurrence:		2016/11/25 00:00:00		Indus App. Type:	
Time of Occurrence:		00:00:00		Institut App. Type:	
Incident Created On:				Venting Type:	
Instance Creation Dt:				Vent Conn Mater:	
Instance Install Dt:				Vent Chimney Mater:	
Occur Insp Start Date:		2016/11/25 00:00:00		Pipeline Type:	
Approx Quant Rel:				Pipeline Involved:	
Tank Capacity:				Pipe Material:	
Fuels Occur Type:		CO Release		Depth Ground Cover:	
Fuel Type Involved:		Natural Gas		Regulator Location:	
Enforcement Policy:		NULL		Regulator Type:	
Prc Escalation Req:		NULL		Operation Pressure:	
Tank Material Type:				Liquid Prop Make:	
Tank Storage Type:				Liquid Prop Model:	
Tank Location Type:				Liquid Prop Serial No:	
Pump Flow Rate Cap:				Liquid Prop Notes:	
Task No:		6451057		Equipment Type:	

Map Key	Number of Records	Direction/ Distance (m)	Elev/Diff (m)	Site	DB
Improvement Location Source: Improvement Location Method: Source Revision Comment: Supplier Comment:					
Links					
Bore Hole ID:	1005265879			Tag No:	A153727
Depth M:				Contractor:	7147
Year Completed:	2014			Latitude:	43.5789017938833
Well Completed Dt:	12/15/2014			Longitude:	-79.7183692100989
Audit No:	C26960			Y:	43.57890179194376
Path:				X:	-79.71836906014646
67	1 of 1	SW/152.7	155.2 / -1.54	80 THOMAS ST. lot 4 con 5 MISSISSAUGA ON	WWIS
Well ID:	7334053			Flowing (Y/N):	
Construction Date:				Flow Rate:	
Use 1st:	Monitoring			Data Entry Status:	
Use 2nd:				Data Src:	
Final Well Status:	Observation Wells			Date Received:	06/03/2019
Water Type:				Selected Flag:	TRUE
Casing Material:				Abandonment Rec:	
Audit No:	AL6MZTFU			Contractor:	6607
Tag:	A264705			Form Version:	9
Constructn Method:				Owner:	
Elevation (m):				County:	PEEL
Elevatn Reliabilty:				Lot:	004
Depth to Bedrock:				Concession:	05
Well Depth:				Concession Name:	HS W
Overburden/Bedrock:				Easting NAD83:	
Pump Rate:				Northing NAD83:	
Static Water Level:				Zone:	
Clear/Cloudy:				UTM Reliability:	
Municipality:	MISSISSAUGA CITY				
Site Info:	BH 305(MW)				
PDF URL (Map):	https://d2khazk8e83rdv.cloudfront.net/moe_mapping/downloads/2Water/Wells_pdfs/733\7334053.pdf				
Additional Detail(s) (Map)					
Well Completed Date:	05/13/2019				
Year Completed:	2019				
Depth (m):	5.6				
Latitude:	43.5778850778956				
Longitude:	-79.716830240142				
Path:	733\7334053.pdf				
Bore Hole Information					
Bore Hole ID:	1007422342			Elevation:	
DP2BR:				Elevrc:	
Spatial Status:				Zone:	17
Code OB:				East83:	603604.00
Code OB Desc:				North83:	4825791.00
Open Hole:				Org CS:	UTM83
Cluster Kind:				UTMRC:	4
Date Completed:	05/13/2019			UTMRC Desc:	margin of error : 30 m - 100 m
Remarks:				Location Method:	wwr
Loc Method Desc:	on Water Well Record				
Elevrc Desc:					

Map Key	Number of Records	Direction/ Distance (m)	Elev/Diff (m)	Site	DB
Location Source Date: Improvement Location Source: Improvement Location Method: Source Revision Comment: Supplier Comment:					
<u>Overburden and Bedrock Materials Interval</u>					
Formation ID:		1007422902			
Layer:		1			
Color:		6			
General Color:		BROWN			
Mat1:		06			
Most Common Material:		SILT			
Mat2:		05			
Mat2 Desc:		CLAY			
Mat3:		73			
Mat3 Desc:		HARD			
Formation Top Depth:		0.0			
Formation End Depth:		2.5			
Formation End Depth UOM:		m			
<u>Overburden and Bedrock Materials Interval</u>					
Formation ID:		1007422903			
Layer:		2			
Color:		2			
General Color:		GREY			
Mat1:		06			
Most Common Material:		SILT			
Mat2:		05			
Mat2 Desc:		CLAY			
Mat3:		73			
Mat3 Desc:		HARD			
Formation Top Depth:		2.5			
Formation End Depth:		5.599999904632568			
Formation End Depth UOM:		m			
<u>Annular Space/Abandonment Sealing Record</u>					
Plug ID:		1007423258			
Layer:		1			
Plug From:					
Plug To:					
Plug Depth UOM:		m			
<u>Annular Space/Abandonment Sealing Record</u>					
Plug ID:		1007423324			
Layer:		1			
Plug From:		0.0			
Plug To:		0.8999999761581421			
Plug Depth UOM:		m			
<u>Method of Construction & Well Use</u>					
Method Construction ID:		1007422654			

Map Key	Number of Records	Direction/ Distance (m)	Elev/Diff (m)	Site	DB
Method Construction Code:		6			
Method Construction:		Boring			
Other Method Construction:					
<u>Pipe Information</u>					
Pipe ID:		1007422536			
Casing No:		0			
Comment:					
Alt Name:					
<u>Construction Record - Casing</u>					
Casing ID:		1007423033			
Layer:		1			
Material:		5			
Open Hole or Material:		PLASTIC			
Depth From:		0.0			
Depth To:		2.5999999046325684			
Casing Diameter:		5.099999904632568			
Casing Diameter UOM:		cm			
Casing Depth UOM:		m			
<u>Construction Record - Screen</u>					
Screen ID:		1007423109			
Layer:		1			
Slot:		10			
Screen Top Depth:		2.5999999046325684			
Screen End Depth:		5.599999904632568			
Screen Material:		5			
Screen Depth UOM:		m			
Screen Diameter UOM:		cm			
Screen Diameter:		6.400000095367432			
<u>Results of Well Yield Testing</u>					
Pumping Test Method Desc:					
Pump Test ID:		1007422537			
Pump Set At:					
Static Level:					
Final Level After Pumping:					
Recommended Pump Depth:					
Pumping Rate:					
Flowing Rate:					
Recommended Pump Rate:					
Levels UOM:		m			
Rate UOM:		LPM			
Water State After Test Code:					
Water State After Test:					
Pumping Test Method:					
Pumping Duration HR:					
Pumping Duration MIN:					
Flowing:					
<u>Hole Diameter</u>					
Hole ID:		1007423179			
Diameter:		21.0			
Depth From:		0.0			
Depth To:		5.599999904632568			
Hole Depth UOM:		m			

Map Key	Number of Records	Direction/ Distance (m)	Elev/Diff (m)	Site	DB
Hole Diameter UOM:		cm			
<u>Links</u>					
Bore Hole ID:	1007422342			Tag No:	A264705
Depth M:	5.6			Contractor:	6607
Year Completed:	2019			Latitude:	43.5778850778956
Well Completed Dt:	05/13/2019			Longitude:	-79.716830240142
Audit No:	AL6MZTFU			Y:	43.577885075528386
Path:	733\7334053.pdf			X:	-79.71683009033742
<u>68</u>	1 of 15	NNE/155.5	159.0 / 2.27	Proceco Ltd. 168 Queen St S Suite 202 Mississauga ON L5M 1K8	SCT
Established:		01-AUG-66			
Plant Size (ft²):		5000			
Employment:					
<u>--Details--</u>					
Description:		Other Metalworking Machinery Manufacturing			
SIC/NAICS Code:		333519			
Description:		Soap and Cleaning Compound Manufacturing			
SIC/NAICS Code:		325610			
Description:		Machine Shops			
SIC/NAICS Code:		332710			
Description:		All Other Support Services			
SIC/NAICS Code:		561990			
Description:		Commercial and Service Industry Machinery Manufacturing			
SIC/NAICS Code:		333310			
<u>68</u>	2 of 15	NNE/155.5	159.0 / 2.27	Fluid Technologies Ltd. 168 Queen St S Suite 202 Mississauga ON L5M 1K8	SCT
Established:		01-SEP-77			
Plant Size (ft²):					
Employment:					
<u>--Details--</u>					
Description:		Industrial Machinery, Equipment and Supplies Wholesaler-Distributors			
SIC/NAICS Code:		417230			
Description:		Service Establishment Machinery, Equipment and Supplies Wholesaler-Distributors			
SIC/NAICS Code:		417920			
Description:		Chemical (except Agricultural) and Allied Product Wholesaler-Distributors			
SIC/NAICS Code:		418410			
Description:		Industrial Machinery, Equipment and Supplies Wholesaler-Distributors			
SIC/NAICS Code:		417230			
<u>68</u>	3 of 15	NNE/155.5	159.0 / 2.27	168 Queen St S Mississauga ON L5M 1K8	EHS

Map Key	Number of Records	Direction/ Distance (m)	Elev/Diff (m)	Site	DB
Order No: 20120106005 Status: C Report Type: Custom Report Report Date: 1/12/2012 9:52:47 AM Date Received: 1/6/2012 9:52:47 AM Previous Site Name: Lot/Building Size: Additional Info Ordered:					
Nearest Intersection: Municipality: Client Prov/State: ON Search Radius (km): 0.25 X: -79.714708 Y: 43.582102					
68	4 of 15	NNE/155.5	159.0 / 2.27	Dr. Robert Trull 105-168 Queen St. South Mississauga ON L5M 1K8	GEN
Generator No: ON4990988 SIC Code: 621210 SIC Description: Offices of Dentists Approval Years: 2010 PO Box No: Country: Status: Co Admin: Choice of Contact: Phone No Admin: Contaminated Facility: MHSW Facility:					
<u>Detail(s)</u>					
Waste Class: 312 Waste Class Name: PATHOLOGICAL WASTES					
68	5 of 15	NNE/155.5	159.0 / 2.27	Dr. Robert Trull 105-168 Queen St. South Mississauga ON L5M 1K8	GEN
Generator No: ON4990988 SIC Code: 621210 SIC Description: Offices of Dentists Approval Years: 2011 PO Box No: Country: Status: Co Admin: Choice of Contact: Phone No Admin: Contaminated Facility: MHSW Facility:					
<u>Detail(s)</u>					
Waste Class: 312 Waste Class Name: PATHOLOGICAL WASTES					
68	6 of 15	NNE/155.5	159.0 / 2.27	Dr. Robert Trull 105-168 Queen St. South Mississauga ON L5M 1K8	GEN
Generator No: ON4990988 SIC Code: 621210 SIC Description: Offices of Dentists Approval Years: 2012					

Map Key	Number of Records	Direction/ Distance (m)	Elev/Diff (m)	Site	DB
<div>PO Box No:</div> <div>Country:</div> <div>Status:</div> <div>Co Admin:</div> <div>Choice of Contact:</div> <div>Phone No Admin:</div> <div>Contaminated Facility:</div> <div>MHSW Facility:</div>					
<div>Detail(s)</div>					
Waste Class:		312			
Waste Class Name:		PATHOLOGICAL WASTES			
68	7 of 15	NNE/155.5	159.0 / 2.27	Dr. Robert Trull 105-168 Queen St. South Mississauga ON	GEN
Generator No:		ON4990988			
SIC Code:		621210			
SIC Description:		OFFICES OF DENTISTS			
Approval Years:		2013			
PO Box No:					
Country:					
Status:					
Co Admin:					
Choice of Contact:					
Phone No Admin:					
Contaminated Facility:					
MHSW Facility:					
<div>Detail(s)</div>					
Waste Class:		312			
Waste Class Name:		PATHOLOGICAL WASTES			
68	8 of 15	NNE/155.5	159.0 / 2.27	168 Queen Street South Mississauga ON	EHS
Order No:		20160711041		Nearest Intersection:	
Status:		C		Municipality:	
Report Type:		Standard Report		Client Prov/State: ON	
Report Date:		14-JUL-16		Search Radius (km): .25	
Date Received:		11-JUL-16		X: -79.714643	
Previous Site Name:				Y: 43.582091	
Lot/Building Size:					
Additional Info Ordered:					
68	9 of 15	NNE/155.5	159.0 / 2.27	Dr. Robert Trull 105-168 Queen St. South Mississauga ON L5M 1K8	GEN
Generator No:		ON4990988			
SIC Code:		621210			
SIC Description:		OFFICES OF DENTISTS			
Approval Years:		2016			
PO Box No:					
Country:		Canada			
Status:					
Co Admin:		robert j trull			
Choice of Contact:		CO_OFFICIAL			

Map Key	Number of Records	Direction/ Distance (m)	Elev/Diff (m)	Site	DB
Phone No Admin:		9058262881 Ext.			
Contaminated Facility:		No			
MHSW Facility:		No			
<u>Detail(s)</u>					
Waste Class:		312			
Waste Class Name:		PATHOLOGICAL WASTES			
68	10 of 15	NNE/155.5	159.0 / 2.27	Dr. Robert Trull 105-168 Queen St. South Mississauga ON L5M 1K8	GEN
Generator No:		ON4990988			
SIC Code:		621210			
SIC Description:		OFFICES OF DENTISTS			
Approval Years:		2015			
PO Box No:					
Country:		Canada			
Status:					
Co Admin:		robert j trull			
Choice of Contact:		CO_OFFICIAL			
Phone No Admin:		9058262881 Ext.			
Contaminated Facility:		No			
MHSW Facility:		No			
<u>Detail(s)</u>					
Waste Class:		312			
Waste Class Name:		PATHOLOGICAL WASTES			
68	11 of 15	NNE/155.5	159.0 / 2.27	Dr. Robert Trull 105-168 Queen St. South Mississauga ON L5M 1K8	GEN
Generator No:		ON4990988			
SIC Code:		621210			
SIC Description:		OFFICES OF DENTISTS			
Approval Years:		2014			
PO Box No:					
Country:		Canada			
Status:					
Co Admin:		robert j trull			
Choice of Contact:		CO_OFFICIAL			
Phone No Admin:		9058262881 Ext.			
Contaminated Facility:		No			
MHSW Facility:		No			
<u>Detail(s)</u>					
Waste Class:		312			
Waste Class Name:		PATHOLOGICAL WASTES			
68	12 of 15	NNE/155.5	159.0 / 2.27	Dr. Robert Trull 105-168 Queen St. South Mississauga ON L5M 1K8	GEN
Generator No:		ON4990988			
SIC Code:					
SIC Description:					
Approval Years:		As of Jun 2018			

Map Key	Number of Records	Direction/ Distance (m)	Elev/Diff (m)	Site	DB
PO Box No: Country: Canada Status: Registered Co Admin: Choice of Contact: Phone No Admin: Contaminated Facility: MHSW Facility:					
<u>Detail(s)</u>					
Waste Class: 312 P Waste Class Name: Pathological wastes					
68	13 of 15	NNE/155.5	159.0 / 2.27	Barinderpal Chagger DPC 105-168 Queen St S MISSISSAUGA ON L5M 1K8	GEN
Generator No: ON8134498 SIC Code: SIC Description: Approval Years: As of Jul 2020 PO Box No: Country: Canada Status: Registered Co Admin: Choice of Contact: Phone No Admin: Contaminated Facility: MHSW Facility:					
<u>Detail(s)</u>					
Waste Class: 148 B Waste Class Name: Misc. wastes and inorganic chemicals					
68	14 of 15	NNE/155.5	159.0 / 2.27	Barinderpal Chagger DPC 105-168 Queen St S MISSISSAUGA ON L5M 1K8	GEN
Generator No: ON8134498 SIC Code: SIC Description: Approval Years: As of Nov 2021 PO Box No: Country: Canada Status: Registered Co Admin: Choice of Contact: Phone No Admin: Contaminated Facility: MHSW Facility:					
<u>Detail(s)</u>					
Waste Class: 148 B Waste Class Name: Misc. wastes and inorganic chemicals					
68	15 of 15	NNE/155.5	159.0 / 2.27	Barinderpal Chagger DPC 105-168 Queen St S MISSISSAUGA ON L5M 1K8	GEN

Map Key	Number of Records	Direction/ Distance (m)	Elev/Diff (m)	Site	DB
Generator No: ON8134498 SIC Code: SIC Description: Approval Years: As of Oct 2022 PO Box No: Country: Canada Status: Registered Co Admin: Choice of Contact: Phone No Admin: Contaminated Facility: MHSW Facility:					
<u>Detail(s)</u>					
Waste Class: 148 B Waste Class Name: INORGANIC LABORATORY CHEMICALS					
69	1 of 1	S/159.6	153.1 / -3.57	80 THOMAS ST. lot 4 con 5 MISSISSAUGA ON	WWIS
Well ID: 7334140 Construction Date: Use 1st: Monitoring Use 2nd: Final Well Status: Observation Wells Water Type: Casing Material: Audit No: N4VFJE4Q Tag: A264708 Constructn Method: Elevation (m): Elevatn Reliability: Depth to Bedrock: Well Depth: Overburden/Bedrock: Pump Rate: Static Water Level: Clear/Cloudy: Municipality: MISSISSAUGA CITY Site Info: BH 302(MW)					
Flowing (Y/N): Flow Rate: Data Entry Status: Data Src: Date Received: 06/03/2019 Selected Flag: TRUE Abandonment Rec: Contractor: 6607 Form Version: 9 Owner: County: PEEL Lot: 004 Concession: 05 Concession Name: HS W Easting NAD83: Northing NAD83: Zone: UTM Reliability:					
PDF URL (Map): https://d2khazk8e83rdv.cloudfront.net/moe_mapping/downloads/2Water/Wells_pdfs/733\7334140.pdf					
<u>Additional Detail(s) (Map)</u>					
Well Completed Date: 05/14/2019 Year Completed: 2019 Depth (m): 4.5 Latitude: 43.5773774576614 Longitude: -79.7157263605503 Path: 733\7334140.pdf					
<u>Bore Hole Information</u>					
Bore Hole ID: 1007423813 DP2BR: Spatial Status: Code OB: Code OB Desc: Open Hole: Cluster Kind:					
Elevation: Elevrc: Zone: 17 East83: 603694.00 North83: 4825736.00 Org CS: UTM83 UTMRC: 4					

Map Key	Number of Records	Direction/ Distance (m)	Elev/Diff (m)	Site	DB
Date Completed:		05/14/2019		UTMRC Desc:	margin of error : 30 m - 100 m
Remarks:				Location Method:	wwr
Loc Method Desc:		on Water Well Record			
Elevrc Desc:					
Location Source Date:					
Improvement Location Source:					
Improvement Location Method:					
Source Revision Comment:					
Supplier Comment:					
<u>Overburden and Bedrock</u>					
<u>Materials Interval</u>					
Formation ID:		1007424147			
Layer:		1			
Color:		2			
General Color:		GREY			
Mat1:		06			
Most Common Material:		SILT			
Mat2:		02			
Mat2 Desc:		TOPSOIL			
Mat3:		85			
Mat3 Desc:		SOFT			
Formation Top Depth:		0.0			
Formation End Depth:		1.7999999523162842			
Formation End Depth UOM:		m			
<u>Overburden and Bedrock</u>					
<u>Materials Interval</u>					
Formation ID:		1007424148			
Layer:		2			
Color:		6			
General Color:		BROWN			
Mat1:		06			
Most Common Material:		SILT			
Mat2:		05			
Mat2 Desc:		CLAY			
Mat3:		73			
Mat3 Desc:		HARD			
Formation Top Depth:		1.7999999523162842			
Formation End Depth:		3.299999952316284			
Formation End Depth UOM:		m			
<u>Overburden and Bedrock</u>					
<u>Materials Interval</u>					
Formation ID:		1007424149			
Layer:		3			
Color:		2			
General Color:		GREY			
Mat1:		06			
Most Common Material:		SILT			
Mat2:		05			
Mat2 Desc:		CLAY			
Mat3:		73			
Mat3 Desc:		HARD			
Formation Top Depth:		3.299999952316284			
Formation End Depth:		4.5			
Formation End Depth UOM:		m			
Annular Space/Abandonment					

Map Key	Number of Records	Direction/ Distance (m)	Elev/Diff (m)	Site	DB
<u>Sealing Record</u>					
Plug ID:		1007424378			
Layer:		1			
Plug From:					
Plug To:					
Plug Depth UOM:		m			
<u>Annular Space/Abandonment Sealing Record</u>					
Plug ID:		1007424423			
Layer:		1			
Plug From:		0.0			
Plug To:		2.0999999046325684			
Plug Depth UOM:		m			
<u>Method of Construction & Well Use</u>					
Method Construction ID:		1007424032			
Method Construction Code:		6			
Method Construction:		Boring			
Other Method Construction:					
<u>Pipe Information</u>					
Pipe ID:		1007423944			
Casing No:		0			
Comment:					
Alt Name:					
<u>Construction Record - Casing</u>					
Casing ID:		1007424237			
Layer:		1			
Material:		5			
Open Hole or Material:		PLASTIC			
Depth From:		0.0			
Depth To:		2.4000000953674316			
Casing Diameter:		5.099999904632568			
Casing Diameter UOM:		cm			
Casing Depth UOM:		m			
<u>Construction Record - Screen</u>					
Screen ID:		1007424281			
Layer:		1			
Slot:		10			
Screen Top Depth:		2.4000000953674316			
Screen End Depth:		4.5			
Screen Material:		5			
Screen Depth UOM:		m			
Screen Diameter UOM:		cm			
Screen Diameter:		6.400000095367432			
<u>Results of Well Yield Testing</u>					
Pumping Test Method Desc:					
Pump Test ID:		1007423945			
Pump Set At:					

Map Key	Number of Records	Direction/ Distance (m)	Elev/Diff (m)	Site	DB
Static Level: Final Level After Pumping: Recommended Pump Depth: Pumping Rate: Flowing Rate: Recommended Pump Rate: Levels UOM: m Rate UOM: LPM Water State After Test Code: Water State After Test: Pumping Test Method: Pumping Duration HR: Pumping Duration MIN: Flowing:					
<u>Water Details</u>					
Water ID:		1007424132			
Layer:		1			
Kind Code:		8			
Kind:		Untested			
Water Found Depth:		1.7999999523162842			
Water Found Depth UOM:		m			
<u>Hole Diameter</u>					
Hole ID:		1007424324			
Diameter:		21.0			
Depth From:		0.0			
Depth To:		4.5			
Hole Depth UOM:		m			
Hole Diameter UOM:		cm			
<u>Links</u>					
Bore Hole ID:	1007423813			Tag No:	A264708
Depth M:	4.5			Contractor:	6607
Year Completed:	2019			Latitude:	43.5773774576614
Well Completed Dt:	05/14/2019			Longitude:	-79.7157263605503
Audit No:	N4VFJE4Q			Y:	43.57737745568368
Path:	733\7334140.pdf			X:	-79.71572621126793
70	1 of 13	N/161.4	158.8 / 2.11	Streetsville Animal Hospital 154 Queen Street S # 122 Mississauga ON L5M 2P4	GEN
Generator No:		ON5688285			
SIC Code:					
SIC Description:					
Approval Years:		02,03,04,05,06,07,08			
PO Box No:					
Country:					
Status:					
Co Admin:					
Choice of Contact:					
Phone No Admin:					
Contaminated Facility:					
MHSW Facility:					
<u>Detail(s)</u>					
Waste Class:		312			

Map Key	Number of Records	Direction/ Distance (m)	Elev/Diff (m)	Site	DB
Waste Class Name:		PATHOLOGICAL WASTES			
70	2 of 13	N/161.4	158.8 / 2.11	Streetsville Animal Hospital 154 Queen Street S # 122 Mississauga ON L5M 2P4	GEN
Generator No:		ON5688285			
SIC Code:		541940			
SIC Description:		Veterinary Services			
Approval Years:		2009			
PO Box No:					
Country:					
Status:					
Co Admin:					
Choice of Contact:					
Phone No Admin:					
Contaminated Facility:					
MHSW Facility:					
<u>Detail(s)</u>					
Waste Class:		312			
Waste Class Name:		PATHOLOGICAL WASTES			
70	3 of 13	N/161.4	158.8 / 2.11	Streetsville Animal Hospital 154 Queen Street S # 122 Mississauga ON L5M 2P4	GEN
Generator No:		ON5688285			
SIC Code:		541940			
SIC Description:		Veterinary Services			
Approval Years:		2010			
PO Box No:					
Country:					
Status:					
Co Admin:					
Choice of Contact:					
Phone No Admin:					
Contaminated Facility:					
MHSW Facility:					
<u>Detail(s)</u>					
Waste Class:		312			
Waste Class Name:		PATHOLOGICAL WASTES			
70	4 of 13	N/161.4	158.8 / 2.11	Streetsville Animal Hospital 154 Queen Street S # 122 Mississauga ON L5M 2P4	GEN
Generator No:		ON5688285			
SIC Code:		541940			
SIC Description:		Veterinary Services			
Approval Years:		2011			
PO Box No:					
Country:					
Status:					
Co Admin:					
Choice of Contact:					
Phone No Admin:					
Contaminated Facility:					
MHSW Facility:					

Map Key	Number of Records	Direction/ Distance (m)	Elev/Diff (m)	Site	DB
<u>Detail(s)</u>					
Waste Class:		312			
Waste Class Name:		PATHOLOGICAL WASTES			
70	5 of 13	N/161.4	158.8 / 2.11	Streetsville Animal Hospital 154 Queen Street S # 122 Mississauga ON L5M 2P4	GEN
Generator No:		ON5688285			
SIC Code:		541940			
SIC Description:		Veterinary Services			
Approval Years:		2012			
PO Box No:					
Country:					
Status:					
Co Admin:					
Choice of Contact:					
Phone No Admin:					
Contaminated Facility:					
MHSW Facility:					
<u>Detail(s)</u>					
Waste Class:		312			
Waste Class Name:		PATHOLOGICAL WASTES			
70	6 of 13	N/161.4	158.8 / 2.11	Streetsville Animal Hospital 154 Queen Street S # 122 Mississauga ON	GEN
Generator No:		ON5688285			
SIC Code:		541940			
SIC Description:		VETERINARY SERVICES			
Approval Years:		2013			
PO Box No:					
Country:					
Status:					
Co Admin:					
Choice of Contact:					
Phone No Admin:					
Contaminated Facility:					
MHSW Facility:					
<u>Detail(s)</u>					
Waste Class:		312			
Waste Class Name:		PATHOLOGICAL WASTES			
70	7 of 13	N/161.4	158.8 / 2.11	Streetsville Animal Hospital 154 Queen Street S # 122 Mississauga ON L5M2P4	GEN
Generator No:		ON5688285			
SIC Code:		541940			
SIC Description:		VETERINARY SERVICES			
Approval Years:		2015			
PO Box No:					
Country:		Canada			
Status:					

Map Key	Number of Records	Direction/ Distance (m)	Elev/Diff (m)	Site	DB
Co Admin: Choice of Contact: CO_OFFICIAL Phone No Admin: Contaminated Facility: No MHSW Facility: No					
<u>Detail(s)</u>					
Waste Class: 312 Waste Class Name: PATHOLOGICAL WASTES					
70	8 of 13	N/161.4	158.8 / 2.11	Streetsville Animal Hospital 154 Queen Street S # 122 Mississauga ON L5M2P4	GEN
Generator No: ON5688285 SIC Code: 541940 SIC Description: VETERINARY SERVICES Approval Years: 2016 PO Box No: Country: Canada Status: Co Admin: Choice of Contact: CO_OFFICIAL Phone No Admin: Contaminated Facility: No MHSW Facility: No					
<u>Detail(s)</u>					
Waste Class: 312 Waste Class Name: PATHOLOGICAL WASTES					
70	9 of 13	N/161.4	158.8 / 2.11	Streetsville Animal Hospital 154 Queen Street S # 122 Mississauga ON L5M2P4	GEN
Generator No: ON5688285 SIC Code: 541940 SIC Description: VETERINARY SERVICES Approval Years: 2014 PO Box No: Country: Canada Status: Co Admin: Choice of Contact: CO_OFFICIAL Phone No Admin: Contaminated Facility: No MHSW Facility: No					
<u>Detail(s)</u>					
Waste Class: 312 Waste Class Name: PATHOLOGICAL WASTES					
70	10 of 13	N/161.4	158.8 / 2.11	Streetsville Animal Hospital 154 Queen Street S # 122 Mississauga ON L5M2P4	GEN
Generator No: ON5688285 SIC Code:					

Map Key	Number of Records	Direction/ Distance (m)	Elev/Diff (m)	Site	DB
SIC Description: Approval Years: As of Dec 2018 PO Box No: Country: Canada Status: Registered Co Admin: Choice of Contact: Phone No Admin: Contaminated Facility: MHSW Facility:					
<u>Detail(s)</u>					
Waste Class:		312 P			
Waste Class Name:		Pathological wastes			
70	11 of 13	N/161.4	158.8 / 2.11	Streetsville Animal Hospital 154 Queen Street S # 122 Mississauga ON L5M2P4	GEN
Generator No: ON5688285 SIC Code: SIC Description: Approval Years: As of Jul 2020 PO Box No: Country: Canada Status: Registered Co Admin: Choice of Contact: Phone No Admin: Contaminated Facility: MHSW Facility:					
<u>Detail(s)</u>					
Waste Class:		312 P			
Waste Class Name:		Pathological wastes			
70	12 of 13	N/161.4	158.8 / 2.11	Streetsville Animal Hospital 154 Queen Street S # 122 Mississauga ON L5M2P4	GEN
Generator No: ON5688285 SIC Code: SIC Description: Approval Years: As of Nov 2021 PO Box No: Country: Canada Status: Registered Co Admin: Choice of Contact: Phone No Admin: Contaminated Facility: MHSW Facility:					
<u>Detail(s)</u>					
Waste Class:		312 P			
Waste Class Name:		Pathological wastes			

Map Key	Number of Records	Direction/ Distance (m)	Elev/Diff (m)	Site	DB
70	13 of 13	N/161.4	158.8 / 2.11	Streetsville Animal Hospital 154 Queen Street S # 122 Mississauga ON L5M2P4	GEN
Generator No:		ON5688285			
SIC Code:					
SIC Description:					
Approval Years:		As of Oct 2022			
PO Box No:					
Country:		Canada			
Status:		Registered			
Co Admin:					
Choice of Contact:					
Phone No Admin:					
Contaminated Facility:					
MHSW Facility:					
<u>Detail(s)</u>					
Waste Class:		312 P			
Waste Class Name:		PATHOLOGICAL WASTES			
71	1 of 1	SW/162.3	156.3 / -0.41	80 THOMAS lot 4 con 5 Mississauga ON	WWIS
Well ID:		4909511		Flowing (Y/N):	
Construction Date:				Flow Rate:	
Use 1st:				Data Entry Status:	
Use 2nd:				Data Src:	
Final Well Status:		Abandoned-Other		Date Received:	
Water Type:				Selected Flag:	
Casing Material:				Abandonment Rec:	
Audit No:		Z15858		Contractor:	
Tag:				Form Version:	
Constructn Method:				Owner:	
Elevation (m):				County:	
Elevatn Reliabilty:				Lot:	
Depth to Bedrock:				Concession:	
Well Depth:				Concession Name:	
Overburden/Bedrock:				Easting NAD83:	
Pump Rate:				Northing NAD83:	
Static Water Level:				Zone:	
Clear/Cloudy:				UTM Reliability:	
Municipality:		MISSISSAUGA CITY			
Site Info:					
PDF URL (Map):		https://d2khazk8e83rdv.cloudfront.net/moe_mapping/downloads/2Water/Wells_pdfs/490\4909511.pdf			
<u>Additional Detail(s) (Map)</u>					
Well Completed Date:		07/14/2004			
Year Completed:		2004			
Depth (m):					
Latitude:		43.5780249706912			
Longitude:		-79.7172607527991			
Path:		490\4909511.pdf			
<u>Bore Hole Information</u>					
Bore Hole ID:		11177139		Elevation:	
DP2BR:				Elevrc:	
Spatial Status:				Zone:	
Code OB:				East83:	

Map Key	Number of Records	Direction/ Distance (m)	Elev/Diff (m)	Site	DB
Code OB Desc: Open Hole: Cluster Kind: Date Completed: 07/14/2004 Remarks: Loc Method Desc: on Water Well Record Elevrc Desc: Location Source Date: Improvement Location Source: Improvement Location Method: Source Revision Comment: Supplier Comment:					
				North83: 4825806.00 Org CS: UTM83 UTMRC: 3 UTMRC Desc: margin of error : 10 - 30 m Location Method: wwr	
<u>Annular Space/Abandonment Sealing Record</u>					
Plug ID: 933259184 Layer: 1 Plug From: 0.0 Plug To: 1.8200000524520874 Plug Depth UOM: m					
<u>Method of Construction & Well Use</u>					
Method Construction ID: 964909511 Method Construction Code: 6 Method Construction: Boring Other Method Construction:					
<u>Pipe Information</u>					
Pipe ID: 11185658 Casing No: 1 Comment: Alt Name:					
<u>Hole Diameter</u>					
Hole ID: 11311178 Diameter: 21.0 Depth From: 0.0 Depth To: 1.8200000524520874 Hole Depth UOM: m Hole Diameter UOM: cm					
<u>Links</u>					
Bore Hole ID: 11177139 Depth M: Year Completed: 2004 Well Completed Dt: 07/14/2004 Audit No: Z15858 Path: 4904909511.pdf				Tag No: Contractor: 6607 Latitude: 43.5780249706912 Longitude: -79.7172607527991 Y: 43.5780249689132 X: -79.71726060329645	
72	1 of 2	NE/163.6	159.8 / 3.14	190 Queen Street South Mississauga ON Mississauga ON L5M 1L3	EHS
Order No: 22050500232 Status: C Report Type: Standard Report				Nearest Intersection: Municipality: Client Prov/State: ON	

Map Key	Number of Records	Direction/ Distance (m)	Elev/Diff (m)	Site	DB
Report Date:	10-MAY-22			Search Radius (km): .25	
Date Received:	05-MAY-22			X: -79.7140702	
Previous Site Name:				Y: 43.5813917	
Lot/Building Size:					
Additional Info Ordered:	Fire Insur. Maps and/or Site Plans				
72	2 of 2	NE/163.6	159.8 / 3.14	190 Queen Street South Mississauga ON Mississauga ON L5M 1L3	EHS
Order No:	22050500232			Nearest Intersection:	
Status:	C			Municipality:	
Report Type:	Standard Report			Client Prov/State: ON	
Report Date:	10-MAY-22			Search Radius (km): .25	
Date Received:	05-MAY-22			X: -79.7140702	
Previous Site Name:				Y: 43.5813917	
Lot/Building Size:					
Additional Info Ordered:	Fire Insur. Maps and/or Site Plans				
73	1 of 2	NE/164.4	159.8 / 3.14	200 Queen Street South Mississauga (Streetsville) ON L5M 1L3	EHS
Order No:	20050607002			Nearest Intersection:	
Status:	C			Municipality:	
Report Type:				Client Prov/State: ON	
Report Date:	6/15/2005			Search Radius (km): 0.25	
Date Received:	6/7/2005			X: -79.713633	
Previous Site Name:				Y: 43.581334	
Lot/Building Size:					
Additional Info Ordered:					
73	2 of 2	NE/164.4	159.8 / 3.14	200 Queen Street South Mississauga ON L5M 1L3	EHS
Order No:	20100629020			Nearest Intersection:	
Status:	C			Municipality:	
Report Type:	Standard Select Report			Client Prov/State: ON	
Report Date:	7/12/2010			Search Radius (km): 0.25	
Date Received:	6/29/2010			X: -79.713588	
Previous Site Name:				Y: 43.581413	
Lot/Building Size:					
Additional Info Ordered:	Aerial Photos; City Directory				
74	1 of 1	SSE/164.6	152.3 / -4.44	MISSISSAUGA CITY JOYMAR DR/THOMAS ST/TANNERY ST MISSISSAUGA CITY ON	CA
Certificate #:	3-0607-95-				
Application Year:	95				
Issue Date:	6/19/1995				
Approval Type:	Municipal sewage				
Status:	Approved				
Application Type:					
Client Name:					
Client Address:					
Client City:					
Client Postal Code:					
Project Description:					
Contaminants:					
Emission Control:					

241 erisinfo.com | Environmental Risk Information Services Order No: 23092500655

Map Key	Number of Records	Direction/ Distance (m)	Elev/Diff (m)	Site	DB
Contam Limit Freq 1: Contaminant UN No 1: Receiving Medium: LAND / WATER Receiving Environment: Incident Reason: EQUIPMENT FAILURE Incident Summary: PRIVATE RESIDENCE:900L FURNACE OIL TO CONCRETE FLOOR, SOME TO DRAIN. Activity Preceding Spill: Property 2nd Watershed: Property Tertiary Watershed: Sector Type: SAC Action Class: Source Type:					

77	1 of 1	S/173.0	153.8 / -2.89	80 THOMAS ST. lot 4 con 5 MISSISSAUGA ON	WWIS
Well ID: 7334179 Construction Date: Use 1st: Monitoring Use 2nd: Final Well Status: Observation Wells Water Type: Casing Material: Audit No: XW8SYIP3 Tag: A264704 Constructn Method: Elevation (m): Elevatn Reliabilty: Depth to Bedrock: Well Depth: Overburden/Bedrock: Pump Rate: Static Water Level: Clear/Cloudy: Municipality: MISSISSAUGA CITY Site Info: BH 303(MW) Flowing (Y/N): Flow Rate: Data Entry Status: Data Src: Date Received: 06/03/2019 Selected Flag: TRUE Abandonment Rec: Contractor: 6607 Form Version: 9 Owner: County: PEEL Lot: 004 Concession: 05 Concession Name: HS W Easting NAD83: Northing NAD83: Zone: UTM Reliability:					
PDF URL (Map):		https://d2khazk8e83rdv.cloudfront.net/moe_mapping/downloads/2Water/Wells_pdfs/733\7334179.pdf			

Additional Detail(s) (Map)

Well Completed Date: 05/14/2019
Year Completed: 2019
Depth (m): 4.5
Latitude: 43.5773087807161
Longitude: -79.7160250629385
Path: 733\7334179.pdf

Bore Hole Information

Bore Hole ID: 1007423930 DP2BR: Spatial Status: Code OB: Code OB Desc: Open Hole: Cluster Kind: Date Completed: 05/14/2019 Remarks: Loc Method Desc: on Water Well Record Elevrc Desc: Location Source Date:	Elevation: Elevrc: Zone: 17 East83: 603670.00 North83: 4825728.00 Org CS: UTM83 UTMRC: 4 UTMRC Desc: margin of error : 30 m - 100 m Location Method: wwr
---	---

Map Key	Number of Records	Direction/ Distance (m)	Elev/Diff (m)	Site	DB
Improvement Location Source: Improvement Location Method: Source Revision Comment: Supplier Comment:					
<u>Overburden and Bedrock Materials Interval</u>					
Formation ID:		1007424229			
Layer:		1			
Color:		6			
General Color:		BROWN			
Mat1:		06			
Most Common Material:		SILT			
Mat2:		05			
Mat2 Desc:		CLAY			
Mat3:		73			
Mat3 Desc:		HARD			
Formation Top Depth:		0.0			
Formation End Depth:		3.0999999046325684			
Formation End Depth UOM:		m			
<u>Overburden and Bedrock Materials Interval</u>					
Formation ID:		1007424230			
Layer:		2			
Color:		2			
General Color:		GREY			
Mat1:		06			
Most Common Material:		SILT			
Mat2:		05			
Mat2 Desc:		CLAY			
Mat3:		73			
Mat3 Desc:		HARD			
Formation Top Depth:		3.0999999046325684			
Formation End Depth:		4.5			
Formation End Depth UOM:		m			
<u>Annular Space/Abandonment Sealing Record</u>					
Plug ID:		1007424417			
Layer:		1			
Plug From:					
Plug To:					
Plug Depth UOM:		m			
<u>Annular Space/Abandonment Sealing Record</u>					
Plug ID:		1007424497			
Layer:		1			
Plug From:		0.0			
Plug To:		0.8999999761581421			
Plug Depth UOM:		m			
<u>Method of Construction & Well Use</u>					
Method Construction ID:		1007424081			
Method Construction Code:		6			

Map Key	Number of Records	Direction/ Distance (m)	Elev/Diff (m)	Site	DB
Method Construction:		Boring			
Other Method Construction:					
<u>Pipe Information</u>					
Pipe ID:		1007424022			
Casing No:		0			
Comment:					
Alt Name:					
<u>Construction Record - Casing</u>					
Casing ID:		1007424276			
Layer:		1			
Material:		5			
Open Hole or Material:		PLASTIC			
Depth From:		0.0			
Depth To:		1.5			
Casing Diameter:		5.099999904632568			
Casing Diameter UOM:		cm			
Casing Depth UOM:		m			
<u>Construction Record - Screen</u>					
Screen ID:		1007424318			
Layer:		1			
Slot:		10			
Screen Top Depth:		1.5			
Screen End Depth:		4.5			
Screen Material:		5			
Screen Depth UOM:		m			
Screen Diameter UOM:		cm			
Screen Diameter:		6.400000095367432			
<u>Results of Well Yield Testing</u>					
Pumping Test Method Desc:					
Pump Test ID:		1007424023			
Pump Set At:					
Static Level:					
Final Level After Pumping:					
Recommended Pump Depth:					
Pumping Rate:					
Flowing Rate:					
Recommended Pump Rate:					
Levels UOM:		m			
Rate UOM:		LPM			
Water State After Test Code:					
Water State After Test:					
Pumping Test Method:					
Pumping Duration HR:					
Pumping Duration MIN:					
Flowing:					
<u>Hole Diameter</u>					
Hole ID:		1007424373			
Diameter:		21.0			
Depth From:		0.0			
Depth To:		4.5			
Hole Depth UOM:		m			
Hole Diameter UOM:		cm			

Map Key	Number of Records	Direction/ Distance (m)	Elev/Diff (m)	Site	DB
<u>Links</u>					
Bore Hole ID:	1007423930			Tag No:	A264704
Depth M:	4.5			Contractor:	6607
Year Completed:	2019			Latitude:	43.5773087807161
Well Completed Dt:	05/14/2019			Longitude:	-79.7160250629385
Audit No:	XW8SYIP3			Y:	43.57730877895116
Path:	733\7334179.pdf			X:	-79.7160249135874
<u>78</u>	1 of 6	NE/178.0	160.6 / 3.86	TOWN & COUNTY CLEANERS ONEMIEGP LIMITED 204 QUEEN STREET SOUTH STREETSVILLE ON L5M 1L3	GEN
Generator No:	ON0494101				
SIC Code:	9721				
SIC Description:	POWER LAUND./CLEANERS				
Approval Years:	86,87,88,89				
PO Box No:					
Country:					
Status:					
Co Admin:					
Choice of Contact:					
Phone No Admin:					
Contaminated Facility:					
MHSW Facility:					
<u>Detail(s)</u>					
Waste Class:	241				
Waste Class Name:	HALOGENATED SOLVENTS				
<u>78</u>	2 of 6	NE/178.0	160.6 / 3.86	TOWN & COUNTY (SEE& USE ON1566700)38-139 ONEMIEGP LIMITED 204 QUEEN STREET SOUTH STREETSVILLE ON L5M 1L3	GEN
Generator No:	ON0494101				
SIC Code:	9721				
SIC Description:	POWER LAUND./CLEANER				
Approval Years:	92,93,94,95,96,97,98				
PO Box No:					
Country:					
Status:					
Co Admin:					
Choice of Contact:					
Phone No Admin:					
Contaminated Facility:					
MHSW Facility:					
<u>Detail(s)</u>					
Waste Class:	241				
Waste Class Name:	HALOGENATED SOLVENTS				
<u>78</u>	3 of 6	NE/178.0	160.6 / 3.86	TOWN & COUNTY CLEANERS 38-139 983621 ONTARIO LIMITED 204 QUEEN STREET SOUTH STREETSVILLE ON L5M 1L3	GEN

Map Key	Number of Records	Direction/ Distance (m)	Elev/Diff (m)	Site	DB
Generator No: ON1566700 SIC Code: 9721 SIC Description: POWER LAUND./CLEANER Approval Years: 92,93,94,95,96,97 PO Box No: Country: Status: Co Admin: Choice of Contact: Phone No Admin: Contaminated Facility: MHSW Facility:					
<u>Detail(s)</u>					
Waste Class:		241			
Waste Class Name:		HALOGENATED SOLVENTS			
78	4 of 6	NE/178.0	160.6 / 3.86	TOWN & COUNTRY CLEANERS 983621 ONTARIO LIMITED 204 QUEEN STREET SOUTH STREETSVILLE ON L5M 1L3	GEN
Generator No: ON1566700 SIC Code: 9721 SIC Description: POWER LAUND./CLEANERS Approval Years: 98 PO Box No: Country: Status: Co Admin: Choice of Contact: Phone No Admin: Contaminated Facility: MHSW Facility:					
<u>Detail(s)</u>					
Waste Class:		241			
Waste Class Name:		HALOGENATED SOLVENTS			
78	5 of 6	NE/178.0	160.6 / 3.86	TOWN & COUNTRY CLEANERS 204 QUEEN STREET SOUTH MISSISSAUGA ON L5M 1L3	GEN
Generator No: ON1566700 SIC Code: 9721 SIC Description: POWER LAUND./CLEANERS Approval Years: 99,00,01,02,03,04,05,06 PO Box No: Country: Status: Co Admin: Choice of Contact: Phone No Admin: Contaminated Facility: MHSW Facility:					
<u>Detail(s)</u>					
Waste Class:		241			

Map Key	Number of Records	Direction/ Distance (m)	Elev/Diff (m)	Site	DB
Waste Class Name:		HALOGENATED SOLVENTS			
78	6 of 6	NE/178.0	160.6 / 3.86	TOWN & COUNTRY CLEANERS - STREETSVILLE 204 QUEEN ST. S. STREETSVILLE ON L5M1L3	CDRY
Legal Name of Company:					
Region:					
Type of Reporter:					
Waste Quantity by Year					
Reporting Year:		2006			
Quantity of PERC (kg):		147.5			
Total Waste Water (kg):		-			
Total Waste Water (L):		-			
Total Residue (kg):		-			
Total Residue (L):		-			
Total Mix (kg):		-			
Total Mix (L):		-			
Request for Confidentiality:		No			
Reason for Confidentiality:					
Reporting Year:		2004			
Quantity of PERC (kg):		96			
Total Waste Water (kg):		-			
Total Waste Water (L):		-			
Total Residue (kg):		-			
Total Residue (L):		-			
Total Mix (kg):		-			
Total Mix (L):		-			
Request for Confidentiality:		No			
Reason for Confidentiality:		N/A			
79	1 of 3	ENE/178.3	160.4 / 3.71	V.K. SINCLAIR, D.C. 206B QUEEN STREET SOUTH MISSISSAUGA ON L5M 1L3	GEN
Generator No:		ON1916400			
SIC Code:		8661			
SIC Description:		CHIRO./OSTEOPATHS			
Approval Years:		94,95,96,97,98			
PO Box No:					
Country:					
Status:					
Co Admin:					
Choice of Contact:					
Phone No Admin:					
Contaminated Facility:					
MHSW Facility:					
Detail(s)					
Waste Class:		264			
Waste Class Name:		PHOTOPROCESSING WASTES			
79	2 of 3	ENE/178.3	160.4 / 3.71	V. K. SINCLAIR, D.C. 206B QUEEN STREET SOUTH MISSISSAUGA ON L5M 1L3	GEN
Generator No:		ON1916400			

Map Key	Number of Records	Direction/ Distance (m)	Elev/Diff (m)	Site	DB
SIC Code: SIC Description: Approval Years: PO Box No: Country: Status: Co Admin: Choice of Contact: Phone No Admin: Contaminated Facility: MHSW Facility:		8661 CHIRO./OSTEOPATHS 99,00,01			
<u>Detail(s)</u>					
Waste Class: Waste Class Name:		264 PHOTOPROCESSING WASTES			
79	3 of 3	ENE/178.3	160.4 / 3.71	V. K. SINCLAIR, D.C. STREETSVILLE CHIRO 206B QUEEN STREET SOUTH STREETSVILLE ON L5M 1L3	GEN
Generator No: SIC Code: SIC Description: Approval Years: PO Box No: Country: Status: Co Admin: Choice of Contact: Phone No Admin: Contaminated Facility: MHSW Facility:		ON1916400 02,03,04,05,06,07,08			
<u>Detail(s)</u>					
Waste Class: Waste Class Name:		264 PHOTOPROCESSING WASTES			
Waste Class: Waste Class Name:		122 ALKALINE WASTES - OTHER METALS			
80	1 of 1	ENE/180.8	159.8 / 3.14	SPORTS & MONOGRAMS 212 QUEEN ST S MISSISSAUGA ON L5M 1L5	SCT
Established: Plant Size (ft²): Employment:		1982 0 1			
<u>--Details--</u>					
Description: SIC/NAICS Code:		PLEATING, STITCHING, & TUCKING FOR THE TRADE 2395			
81	1 of 1	SW/181.1	156.7 / -0.02	lot 4 con 5 ON	WWIS
Well ID: Construction Date:		7273991		Flowing (Y/N): Flow Rate:	

249 erisinfo.com | Environmental Risk Information Services Order No: 23092500655

Map Key	Number of Records	Direction/ Distance (m)	Elev/Diff (m)	Site	DB
Construction Date:				Flow Rate:	
Use 1st:	Monitoring			Data Entry Status:	
Use 2nd:				Data Src:	
Final Well Status:	Observation Wells			Date Received:	05/27/2016
Water Type:				Selected Flag:	TRUE
Casing Material:				Abandonment Rec:	
Audit No:	Z223850			Contractor:	6607
Tag:	A201558			Form Version:	7
Constructn Method:				Owner:	
Elevation (m):				County:	PEEL
Elevatn Reliabilty:				Lot:	
Depth to Bedrock:				Concession:	
Well Depth:				Concession Name:	
Overburden/Bedrock:				Easting NAD83:	
Pump Rate:				Northing NAD83:	
Static Water Level:				Zone:	
Clear/Cloudy:				UTM Reliability:	
Municipality:	MISSISSAUGA CITY				
Site Info:					
PDF URL (Map):					
<u>Additional Detail(s) (Map)</u>					
Well Completed Date:	05/03/2016				
Year Completed:	2016				
Depth (m):	5.1				
Latitude:	43.5776533908158				
Longitude:	-79.7170457089077				
Path:					
<u>Bore Hole Information</u>					
Bore Hole ID:	1006023711			Elevation:	
DP2BR:				Elevrc:	
Spatial Status:				Zone:	17
Code OB:				East83:	603587.00
Code OB Desc:				North83:	4825765.00
Open Hole:				Org CS:	UTM83
Cluster Kind:				UTMRC:	4
Date Completed:	05/03/2016			UTMRC Desc:	margin of error : 30 m - 100 m
Remarks:				Location Method:	wwr
Loc Method Desc:	on Water Well Record				
Elevrc Desc:					
Location Source Date:					
Improvement Location Source:					
Improvement Location Method:					
Source Revision Comment:					
Supplier Comment:					
<u>Overburden and Bedrock</u>					
<u>Materials Interval</u>					
Formation ID:	1006079723				
Layer:	2				
Color:	2				
General Color:	GREY				
Mat1:	05				
Most Common Material:	CLAY				
Mat2:	06				
Mat2 Desc:	SILT				
Mat3:	66				
Mat3 Desc:	DENSE				

Map Key	Number of Records	Direction/ Distance (m)	Elev/Diff (m)	Site	DB
<hr/>					
Formation Top Depth:		3.0			
Formation End Depth:		5.099999904632568			
Formation End Depth UOM:		m			
 <u>Overburden and Bedrock Materials Interval</u>					
Formation ID:		1006079722			
Layer:		1			
Color:		6			
General Color:		BROWN			
Mat1:		05			
Most Common Material:		CLAY			
Mat2:		06			
Mat2 Desc:		SILT			
Mat3:		66			
Mat3 Desc:		DENSE			
Formation Top Depth:		0.0			
Formation End Depth:		3.0			
Formation End Depth UOM:		m			
 <u>Annular Space/Abandonment Sealing Record</u>					
Plug ID:		1006079730			
Layer:		1			
Plug From:		0.0			
Plug To:		0.30000001192092896			
Plug Depth UOM:		m			
 <u>Annular Space/Abandonment Sealing Record</u>					
Plug ID:		1006079731			
Layer:		2			
Plug From:		0.30000001192092896			
Plug To:		1.7999999523162842			
Plug Depth UOM:		m			
 <u>Method of Construction & Well Use</u>					
Method Construction ID:		1006079729			
Method Construction Code:		6			
Method Construction:		Boring			
Other Method Construction:					
 <u>Pipe Information</u>					
Pipe ID:		1006079721			
Casing No:		0			
Comment:					
Alt Name:					
 <u>Construction Record - Casing</u>					
Casing ID:		1006079726			
Layer:		1			
Material:		5			
Open Hole or Material:		PLASTIC			
Depth From:		0.10000000149011612			

Map Key	Number of Records	Direction/ Distance (m)	Elev/Diff (m)	Site	DB
<hr/>					
Depth To:		2.0999999046325684			
Casing Diameter:		5.099999904632568			
Casing Diameter UOM:		cm			
Casing Depth UOM:		m			
<u>Construction Record - Screen</u>					
Screen ID:		1006079727			
Layer:		1			
Slot:		10			
Screen Top Depth:		2.0999999046325684			
Screen End Depth:		5.099999904632568			
Screen Material:		5			
Screen Depth UOM:		m			
Screen Diameter UOM:		cm			
Screen Diameter:		6.400000095367432			
<u>Water Details</u>					
Water ID:		1006079725			
Layer:					
Kind Code:					
Kind:					
Water Found Depth:					
Water Found Depth UOM:		m			
<u>Hole Diameter</u>					
Hole ID:		1006079724			
Diameter:		21.0			
Depth From:		0.0			
Depth To:		5.099999904632568			
Hole Depth UOM:		m			
Hole Diameter UOM:		cm			
<u>Links</u>					
Bore Hole ID:		1006023711	Tag No:		A201558
Depth M:		5.1	Contractor:		6607
Year Completed:		2016	Latitude:		43.5776533908158
Well Completed Dt:		05/03/2016	Longitude:		-79.7170457089077
Audit No:		Z223850	Y:		43.577653388660686
Path:			X:		-79.71704555929512
<hr/>					
83	1 of 21	W/185.0	158.9 / 2.24	PEEL BOARD OF EDUCATION STREETSVILLE S.S. 72 JOYMAR DRIVE MISSISSAUGA ON L5M 1G3	GEN
Generator No:		ON0359808			
SIC Code:		8511			
SIC Description:		ELEM.T./SECON. EDUC.			
Approval Years:		86,87,88,89,90			
PO Box No:					
Country:					
Status:					
Co Admin:					
Choice of Contact:					
Phone No Admin:					
Contaminated Facility:					
MHSW Facility:					

Map Key	Number of Records	Direction/ Distance (m)	Elev/Diff (m)	Site	DB
<u>Detail(s)</u>					
Waste Class:		252			
Waste Class Name:		WASTE OILS & LUBRICANTS			
Waste Class:		148			
Waste Class Name:		INORGANIC LABORATORY CHEMICALS			
Waste Class:		213			
Waste Class Name:		PETROLEUM DISTILLATES			
Waste Class:		251			
Waste Class Name:		OIL SKIMMINGS & SLUDGES			
Waste Class:		263			
Waste Class Name:		ORGANIC LABORATORY CHEMICALS			
83	2 of 21	W/185.0	158.9 / 2.24	PEEL BOARD OF EDUCATION 30-190 STREETSVILLE S.S. 72 JOYMAR DRIVE MISSISSAUGA ON L5M 1G3	GEN
Generator No:		ON0359808			
SIC Code:		8511			
SIC Description:		ELEMT./SECON. EDUC.			
Approval Years:		92,93,94,95,96			
PO Box No:					
Country:					
Status:					
Co Admin:					
Choice of Contact:					
Phone No Admin:					
Contaminated Facility:					
MHSW Facility:					
<u>Detail(s)</u>					
Waste Class:		148			
Waste Class Name:		INORGANIC LABORATORY CHEMICALS			
Waste Class:		213			
Waste Class Name:		PETROLEUM DISTILLATES			
Waste Class:		251			
Waste Class Name:		OIL SKIMMINGS & SLUDGES			
Waste Class:		252			
Waste Class Name:		WASTE OILS & LUBRICANTS			
Waste Class:		263			
Waste Class Name:		ORGANIC LABORATORY CHEMICALS			
Waste Class:		264			
Waste Class Name:		PHOTOPROCESSING WASTES			
83	3 of 21	W/185.0	158.9 / 2.24	PEEL DISTRICT SCHOOL BOARD STREETSVILLE S.S. 72 JOYMAR DRIVE MISSISSAUGA ON L5M 1G3	GEN
Generator No:		ON0359808			
SIC Code:		8511			
SIC Description:		ELEMT./SECON. EDUC.			
Approval Years:		97			
PO Box No:					

Map Key	Number of Records	Direction/ Distance (m)	Elev/Diff (m)	Site	DB
Country: Status: Co Admin: Choice of Contact: Phone No Admin: Contaminated Facility: MHSW Facility:					
<u>Detail(s)</u>					
Waste Class:		148			
Waste Class Name:		INORGANIC LABORATORY CHEMICALS			
Waste Class:		213			
Waste Class Name:		PETROLEUM DISTILLATES			
Waste Class:		251			
Waste Class Name:		OIL SKIMMINGS & SLUDGES			
Waste Class:		252			
Waste Class Name:		WASTE OILS & LUBRICANTS			
Waste Class:		263			
Waste Class Name:		ORGANIC LABORATORY CHEMICALS			
Waste Class:		264			
Waste Class Name:		PHOTOPROCESSING WASTES			

<u>83</u>	4 of 21	W/185.0	158.9 / 2.24	PEEL DISTRICT SCHOOL BOARD STREETSVILLE SECONDARY SCHOOL 72 JOYMAR DRIVE MISSISSAUGA ON L5M 1G3	GEN
Generator No: ON0359808 SIC Code: 8511 SIC Description: ELEM.T./SECON. EDUC. Approval Years: 98,99,00,01,02,03,04 PO Box No: Country: Status: Co Admin: Choice of Contact: Phone No Admin: Contaminated Facility: MHSW Facility:					
<u>Detail(s)</u>					
Waste Class:		148			
Waste Class Name:		INORGANIC LABORATORY CHEMICALS			
Waste Class:		213			
Waste Class Name:		PETROLEUM DISTILLATES			
Waste Class:		251			
Waste Class Name:		OIL SKIMMINGS & SLUDGES			
Waste Class:		252			
Waste Class Name:		WASTE OILS & LUBRICANTS			
Waste Class:		263			
Waste Class Name:		ORGANIC LABORATORY CHEMICALS			

Map Key	Number of Records	Direction/ Distance (m)	Elev/Diff (m)	Site	DB
Waste Class: Waste Class Name:		264 PHOTOPROCESSING WASTES			
83	5 of 21	W/185.0	158.9 / 2.24	PEEL DISTRICT SCHOOL BOARD 72 Joymar Drive MISSISSAUGA ON L5M 1G3	GEN
Generator No: SIC Code: SIC Description: Approval Years: PO Box No: Country: Status: Co Admin: Choice of Contact: Phone No Admin: Contaminated Facility: MHSW Facility:		ON0359808 611710 Educational Support Services 05,06,07,08			
<u>Detail(s)</u>					
Waste Class: Waste Class Name:		148 INORGANIC LABORATORY CHEMICALS			
Waste Class: Waste Class Name:		213 PETROLEUM DISTILLATES			
Waste Class: Waste Class Name:		251 OIL SKIMMINGS & SLUDGES			
Waste Class: Waste Class Name:		252 WASTE OILS & LUBRICANTS			
Waste Class: Waste Class Name:		263 ORGANIC LABORATORY CHEMICALS			
Waste Class: Waste Class Name:		264 PHOTOPROCESSING WASTES			
Waste Class: Waste Class Name:		331 WASTE COMPRESSED GASES			
83	6 of 21	W/185.0	158.9 / 2.24	Peel District School Board 72 Joymar Drive Mississauga Ontario L5M 1G3 Mississauga ON	EBR
EBR Registry No: Ministry Ref No: Notice Type: Notice Stage: Notice Date: Proposal Date: Year: Instrument Type: Off Instrument Name: Posted By: Company Name: Site Address: Location Other: Proponent Name: Proponent Address:		IA06E0932 3948-6RFBK4 Instrument Decision March 30, 2009 July 24, 2006 2006 (EPA s. 9) - Approval for discharge into the natural environment other than water (i.e. Air) Peel District School Board 933 Central Parkway, Mississauga Ontario, L5C 2T9	Decision Posted: Exception Posted: Section: Act 1: Act 2: Site Location Map:		

Map Key	Number of Records	Direction/ Distance (m)	Elev/Diff (m)	Site	DB
Comment Period: URL: Site Location Details: 72 Joymar Drive Mississauga Ontario L5M 1G3 Mississauga					
83	7 of 21	W/185.0	158.9 / 2.24	Peel District School Board 72 Joymar Drive Mississauga ON L5M 1G3	GEN
Generator No:		ON0359808			
SIC Code:		611710			
SIC Description:		Educational Support Services			
Approval Years:		2009			
PO Box No:					
Country:					
Status:					
Co Admin:					
Choice of Contact:					
Phone No Admin:					
Contaminated Facility:					
MHSW Facility:					
<u>Detail(s)</u>					
Waste Class:		263			
Waste Class Name:		ORGANIC LABORATORY CHEMICALS			
Waste Class:		264			
Waste Class Name:		PHOTOPROCESSING WASTES			
Waste Class:		331			
Waste Class Name:		WASTE COMPRESSED GASES			
Waste Class:		148			
Waste Class Name:		INORGANIC LABORATORY CHEMICALS			
Waste Class:		213			
Waste Class Name:		PETROLEUM DISTILLATES			
Waste Class:		251			
Waste Class Name:		OIL SKIMMINGS & SLUDGES			
Waste Class:		252			
Waste Class Name:		WASTE OILS & LUBRICANTS			
83	8 of 21	W/185.0	158.9 / 2.24	Peel District School Board 72 Joymar Drive Mississauga ON L5M 1G3	GEN
Generator No:		ON0359808			
SIC Code:		611710			
SIC Description:		Educational Support Services			
Approval Years:		2010			
PO Box No:					
Country:					
Status:					
Co Admin:					
Choice of Contact:					
Phone No Admin:					

Map Key	Number of Records	Direction/ Distance (m)	Elev/Diff (m)	Site	DB
Contaminated Facility: MHSW Facility:					
<u>Detail(s)</u>					
Waste Class:		213			
Waste Class Name:		PETROLEUM DISTILLATES			
Waste Class:		251			
Waste Class Name:		OIL SKIMMINGS & SLUDGES			
Waste Class:		331			
Waste Class Name:		WASTE COMPRESSED GASES			
Waste Class:		252			
Waste Class Name:		WASTE OILS & LUBRICANTS			
Waste Class:		263			
Waste Class Name:		ORGANIC LABORATORY CHEMICALS			
Waste Class:		264			
Waste Class Name:		PHOTOPROCESSING WASTES			
Waste Class:		148			
Waste Class Name:		INORGANIC LABORATORY CHEMICALS			
83	9 of 21	W/185.0	158.9 / 2.24	Peel District School Board 72 Joymar Drive Mississauga ON L5M 1G3	GEN
Generator No:		ON0359808			
SIC Code:		611710			
SIC Description:		Educational Support Services			
Approval Years:		2011			
PO Box No:					
Country:					
Status:					
Co Admin:					
Choice of Contact:					
Phone No Admin:					
Contaminated Facility:					
MHSW Facility:					
<u>Detail(s)</u>					
Waste Class:		264			
Waste Class Name:		PHOTOPROCESSING WASTES			
Waste Class:		252			
Waste Class Name:		WASTE OILS & LUBRICANTS			
Waste Class:		148			
Waste Class Name:		INORGANIC LABORATORY CHEMICALS			
Waste Class:		213			
Waste Class Name:		PETROLEUM DISTILLATES			
Waste Class:		331			
Waste Class Name:		WASTE COMPRESSED GASES			
Waste Class:		251			
Waste Class Name:		OIL SKIMMINGS & SLUDGES			

Map Key	Number of Records	Direction/ Distance (m)	Elev/Diff (m)	Site	DB
Waste Class: Waste Class Name:		263 ORGANIC LABORATORY CHEMICALS			
83	10 of 21	W/185.0	158.9 / 2.24	Peel District School Board 72 Joymar Drive Mississauga ON L5M 1G3	GEN
Generator No:		ON0359808			
SIC Code:		611710			
SIC Description:		Educational Support Services			
Approval Years:		2012			
PO Box No:					
Country:					
Status:					
Co Admin:					
Choice of Contact:					
Phone No Admin:					
Contaminated Facility:					
MHSW Facility:					
<u>Detail(s)</u>					
Waste Class:		213			
Waste Class Name:		PETROLEUM DISTILLATES			
Waste Class:		331			
Waste Class Name:		WASTE COMPRESSED GASES			
Waste Class:		148			
Waste Class Name:		INORGANIC LABORATORY CHEMICALS			
Waste Class:		252			
Waste Class Name:		WASTE OILS & LUBRICANTS			
Waste Class:		263			
Waste Class Name:		ORGANIC LABORATORY CHEMICALS			
Waste Class:		251			
Waste Class Name:		OIL SKIMMINGS & SLUDGES			
Waste Class:		264			
Waste Class Name:		PHOTOPROCESSING WASTES			
83	11 of 21	W/185.0	158.9 / 2.24	72 Joymar Dr Mississauga ON L5M1G3	EHS
Order No:		20130819040		Nearest Intersection:	
Status:		C		Municipality:	
Report Type:		Standard Report		Client Prov/State:	ON
Report Date:		28-AUG-13		Search Radius (km):	.25
Date Received:		19-AUG-13		X:	-79.71894
Previous Site Name:				Y:	43.57912
Lot/Building Size:					
Additional Info Ordered:					
83	12 of 21	W/185.0	158.9 / 2.24	Peel District School Board 72 Joymar Drive Mississauga ON	GEN
Generator No:		ON0359808			
SIC Code:		611710			
SIC Description:		EDUCATIONAL SUPPORT SERVICES			

Map Key	Number of Records	Direction/ Distance (m)	Elev/Diff (m)	Site	DB
Approval Years: PO Box No: Country: Status: Co Admin: Choice of Contact: Phone No Admin: Contaminated Facility: MHSW Facility:		2013			
<u>Detail(s)</u>					
Waste Class:		252			
Waste Class Name:		WASTE OILS & LUBRICANTS			
Waste Class:		264			
Waste Class Name:		PHOTOPROCESSING WASTES			
Waste Class:		263			
Waste Class Name:		ORGANIC LABORATORY CHEMICALS			
Waste Class:		251			
Waste Class Name:		OIL SKIMMINGS & SLUDGES			
Waste Class:		331			
Waste Class Name:		WASTE COMPRESSED GASES			
Waste Class:		148			
Waste Class Name:		INORGANIC LABORATORY CHEMICALS			
Waste Class:		213			
Waste Class Name:		PETROLEUM DISTILLATES			
<u>83</u>	13 of 21	W/185.0	158.9 / 2.24	72 Joymar Drive Mississauga ON	SPL
Ref No:		2325-9SZHUQ		Municipality No:	
Year:				Nature of Damage:	
Incident Dt:		1/22/2015		Discharger Report:	
MOE Response:		N		Material Group:	
Dt MOE Arvl on Scn:				Health/Env Conseq:	
MOE Reported Dt:		1/22/2015		Agency Involved:	
Dt Document Closed:					
Site No:		NA			
Site County/District:					
Site Geo Ref Meth:					
Site District Office:					
Nearest Watercourse:					
Site Name:		Public School<UNOFFICIAL>			
Site Address:		72 Joymar Drive			
Site Region:					
Site Municipality:		Mississauga			
Site Lot:					
Site Conc:					
Site Geo Ref Accu:					
Site Map Datum:					
Northing:					
Easting:					
Incident Cause:		Operator/Human error			
Incident Event:					
Environment Impact:					
Nature of Impact:		Air			
Contaminant Qty:		0 other - see incident description			
System Facility Address:					

Map Key	Number of Records	Direction/ Distance (m)	Elev/Diff (m)	Site	DB
Client Name: Client Type: Call Report Location Geodata: Contaminant Code: 35 Contaminant Name: NATURAL GAS (METHANE) Contaminant Limit 1: Contam Limit Freq 1: Contaminant UN No 1: Receiving Medium: Receiving Environment: Incident Reason: Operator/Human Error Incident Summary: TSSA/FSB: Car Through School- Gas Service Dmgd- Made Safe. Activity Preceding Spill: Property 2nd Watershed: Property Tertiary Watershed: Sector Type: SAC Action Class: Air Spills - Gases and Vapours Source Type:					
83	14 of 21	W/185.0	158.9 / 2.24	72 JOYMAR DRIVE, MISSISSAUGA ON	INC
Incident No: 1560916 Incident ID: Instance No: Status Code: Attribute Category: FS-Perform L1 Incident Insp Context: Date of Occurrence: 2015/01/22 00:00:00 Time of Occurrence: NULL Incident Created On: Instance Creation Dt: Instance Install Dt: Occur Insp Start Date: 2015/01/22 00:00:00 Approx Quant Rel: Tank Capacity: Fuels Occur Type: Vapour Release Fuel Type Involved: Natural Gas Enforcement Policy: NULL Prc Escalation Req: NULL Tank Material Type: Tank Storage Type: Tank Location Type: Pump Flow Rate Cap: Task No: 5335598 Notes: Drainage System: Sub Surface Contam.: Aff Prop Use Water: Contam. Migrated: Contact Natural Env: Incident Location: 72 JOYMAR DRIVE, MISSISSAUGA - VAPOUR RELEASE Occurrence Narrative: NULL Operation Type Involved: Institution (incl.hospital,school,government etc.) Item: Item Description: Device Installed Location:					
83	15 of 21	W/185.0	158.9 / 2.24	Peel District School Board 72 Joymar Drive Mississauga ON L5M 1G3	GEN

Map Key	Number of Records	Direction/ Distance (m)	Elev/Diff (m)	Site	DB
Generator No:		ON0359808			
SIC Code:		611710			
SIC Description:		EDUCATIONAL SUPPORT SERVICES			
Approval Years:		2016			
PO Box No:					
Country:		Canada			
Status:					
Co Admin:					
Choice of Contact:		CO_OFFICIAL			
Phone No Admin:					
Contaminated Facility:		No			
MHSW Facility:		No			
<u>Detail(s)</u>					
Waste Class:		264			
Waste Class Name:		PHOTOPROCESSING WASTES			
Waste Class:		331			
Waste Class Name:		WASTE COMPRESSED GASES			
Waste Class:		252			
Waste Class Name:		WASTE OILS & LUBRICANTS			
Waste Class:		213			
Waste Class Name:		PETROLEUM DISTILLATES			
Waste Class:		148			
Waste Class Name:		INORGANIC LABORATORY CHEMICALS			
Waste Class:		263			
Waste Class Name:		ORGANIC LABORATORY CHEMICALS			
Waste Class:		251			
Waste Class Name:		OIL SKIMMINGS & SLUDGES			

[83](#)

16 of 21

W/185.0

158.9 / 2.24

Peel District School Board
 72 Joymar Drive
 Mississauga ON L5M 1G3

GEN

Generator No: ON0359808
SIC Code: 611710
SIC Description: EDUCATIONAL SUPPORT SERVICES
Approval Years: 2015
PO Box No:
Country: Canada
Status:
Co Admin: Eva Hate
Choice of Contact: CO_OFFICIAL
Phone No Admin: 905-890-1010 Ext.2762
Contaminated Facility: No
MHSW Facility: No

Detail(s)

Waste Class: 264
Waste Class Name: PHOTOPROCESSING WASTES

Waste Class: 331
Waste Class Name: WASTE COMPRESSED GASES

Waste Class: 148
Waste Class Name: INORGANIC LABORATORY CHEMICALS

Map Key	Number of Records	Direction/ Distance (m)	Elev/Diff (m)	Site	DB
<hr/>					
Waste Class:		263			
Waste Class Name:		ORGANIC LABORATORY CHEMICALS			
Waste Class:		251			
Waste Class Name:		OIL SKIMMINGS & SLUDGES			
Waste Class:		252			
Waste Class Name:		WASTE OILS & LUBRICANTS			
Waste Class:		213			
Waste Class Name:		PETROLEUM DISTILLATES			
<hr/>					
83	17 of 21	W/185.0	158.9 / 2.24	Peel District School Board 72 Joymar Drive Mississauga ON L5M 1G3	GEN
Generator No:		ON0359808			
SIC Code:		611710			
SIC Description:		EDUCATIONAL SUPPORT SERVICES			
Approval Years:		2014			
PO Box No:					
Country:		Canada			
Status:					
Co Admin:		Eva Hate			
Choice of Contact:		CO_ADMIN			
Phone No Admin:		905-890-1010 Ext.2424			
Contaminated Facility:		No			
MHSW Facility:		No			
 <u>Detail(s)</u>					
Waste Class:		331			
Waste Class Name:		WASTE COMPRESSED GASES			
Waste Class:		263			
Waste Class Name:		ORGANIC LABORATORY CHEMICALS			
Waste Class:		252			
Waste Class Name:		WASTE OILS & LUBRICANTS			
Waste Class:		213			
Waste Class Name:		PETROLEUM DISTILLATES			
Waste Class:		148			
Waste Class Name:		INORGANIC LABORATORY CHEMICALS			
Waste Class:		264			
Waste Class Name:		PHOTOPROCESSING WASTES			
Waste Class:		251			
Waste Class Name:		OIL SKIMMINGS & SLUDGES			
<hr/>					
83	18 of 21	W/185.0	158.9 / 2.24	Peel District School Board Human Resources Support Services 72 Joymar Drive Mississauga ON L5M 1G3	GEN
Generator No:		ON0359808			
SIC Code:					
SIC Description:					
Approval Years:		As of Dec 2018			
PO Box No:					

Map Key	Number of Records	Direction/ Distance (m)	Elev/Diff (m)	Site	DB
Country: Status: Co Admin: Choice of Contact: Phone No Admin: Contaminated Facility: MHSW Facility:		Canada Registered			
<u>Detail(s)</u>					
Waste Class:		148 C			
Waste Class Name:		Misc. wastes and inorganic chemicals			
Waste Class:		148 I			
Waste Class Name:		Misc. wastes and inorganic chemicals			
Waste Class:		148 R			
Waste Class Name:		Misc. wastes and inorganic chemicals			
Waste Class:		148 T			
Waste Class Name:		Misc. wastes and inorganic chemicals			
Waste Class:		252 L			
Waste Class Name:		Waste crankcase oils and lubricants			
Waste Class:		263 I			
Waste Class Name:		Misc. waste organic chemicals			
Waste Class:		264 L			
Waste Class Name:		Photoprocessing wastes			
Waste Class:		264 T			
Waste Class Name:		Photoprocessing wastes			
Waste Class:		331 I			
Waste Class Name:		Waste compressed gases including cylinders			
83	19 of 21	W/185.0	158.9 / 2.24	Peel District School Board Human Resources Support Services 72 Joymar Drive Mississauga ON L5M 1G3	GEN
Generator No: SIC Code: SIC Description: Approval Years: PO Box No: Country: Status: Co Admin: Choice of Contact: Phone No Admin: Contaminated Facility: MHSW Facility:		ON0359808 As of Jul 2020 Canada Registered			
<u>Detail(s)</u>					
Waste Class:		148 I			
Waste Class Name:		Misc. wastes and inorganic chemicals			
Waste Class:		264 L			
Waste Class Name:		Photoprocessing wastes			

Map Key	Number of Records	Direction/ Distance (m)	Elev/Diff (m)	Site	DB
Waste Class: Waste Class Name:		331 I Waste compressed gases including cylinders			
Waste Class: Waste Class Name:		263 I Misc. waste organic chemicals			
Waste Class: Waste Class Name:		148 R Misc. wastes and inorganic chemicals			
Waste Class: Waste Class Name:		148 T Misc. wastes and inorganic chemicals			
Waste Class: Waste Class Name:		148 C Misc. wastes and inorganic chemicals			
Waste Class: Waste Class Name:		252 L Waste crankcase oils and lubricants			
Waste Class: Waste Class Name:		264 T Photoprocessing wastes			

[83](#)

20 of 21

W/185.0

158.9 / 2.24

**Peel District School Board Human Resources
Support Services
72 Joymar Drive
Mississauga ON L5M 1G3**

GEN

Generator No: ON0359808
SIC Code:
SIC Description:
Approval Years: As of Nov 2021
PO Box No:
Country: Canada
Status: Registered
Co Admin:
Choice of Contact:
Phone No Admin:
Contaminated Facility:
MHSW Facility:

Detail(s)

Waste Class: 331 I
Waste Class Name: Waste compressed gases including cylinders

Waste Class: 148 T
Waste Class Name: Misc. wastes and inorganic chemicals

Waste Class: 264 L
Waste Class Name: Photoprocessing wastes

Waste Class: 263 I
Waste Class Name: Misc. waste organic chemicals

Waste Class: 148 R
Waste Class Name: Misc. wastes and inorganic chemicals

Waste Class: 252 L
Waste Class Name: Waste crankcase oils and lubricants

Waste Class: 148 I
Waste Class Name: Misc. wastes and inorganic chemicals

Waste Class: 264 T
Waste Class Name: Photoprocessing wastes

Map Key	Number of Records	Direction/ Distance (m)	Elev/Diff (m)	Site	DB
Waste Class:		148 C			
Waste Class Name:		Misc. wastes and inorganic chemicals			
83	21 of 21	W/185.0	158.9 / 2.24	Peel District School Board Human Resources Support Services 72 Joymar Drive Mississauga ON L5M 1G3	GEN
Generator No:		ON0359808			
SIC Code:					
SIC Description:					
Approval Years:		As of Oct 2022			
PO Box No:					
Country:		Canada			
Status:		Registered			
Co Admin:					
Choice of Contact:					
Phone No Admin:					
Contaminated Facility:					
MHSW Facility:					
<u>Detail(s)</u>					
Waste Class:		252 L			
Waste Class Name:		WASTE OILS & LUBRICANTS			
Waste Class:		264 L			
Waste Class Name:		PHOTOPROCESSING WASTES			
Waste Class:		264 T			
Waste Class Name:		PHOTOPROCESSING WASTES			
Waste Class:		148 C			
Waste Class Name:		INORGANIC LABORATORY CHEMICALS			
Waste Class:		331 I			
Waste Class Name:		WASTE COMPRESSED GASES			
Waste Class:		148 I			
Waste Class Name:		INORGANIC LABORATORY CHEMICALS			
Waste Class:		263 I			
Waste Class Name:		ORGANIC LABORATORY CHEMICALS			
Waste Class:		148 T			
Waste Class Name:		INORGANIC LABORATORY CHEMICALS			
Waste Class:		148 R			
Waste Class Name:		INORGANIC LABORATORY CHEMICALS			
84	1 of 2	ENE/185.9	159.8 / 3.14	BAILEY HOME HARDWARE 222 QUEEN STREET SOUTH STREETSVILLE ON L5M 1L5	PES
Detail Licence No:				Operator Box:	
Licence No:				Operator Class:	
Status:				Operator No:	
Approval Date:				Operator Type:	
Report Source:				Oper Area Code:	
Licence Type:		Vendor		Oper Phone No:	
Licence Type Code:				Operator Ext:	
Licence Class:				Operator Lot:	

Map Key	Number of Records	Direction/ Distance (m)	Elev/Diff (m)	Site	DB
Licence Control: Latitude: Longitude: Lot: Concession: Region: District: County: Trade Name: PDF URL:				Oper Concession: Operator Region: Operator District: Operator County: Op Municipality: Post Office Box: MOE District: SWP Area Name:	
84	2 of 2	ENE/185.9	159.8 / 3.14	Re-My Sports Incorporated 222 Queen St South Mississauga ON L5M 1L5	GEN
Generator No: SIC Code: SIC Description: Approval Years: PO Box No: Country: Status: Co Admin: Choice of Contact: Phone No Admin: Contaminated Facility: MHSW Facility:		ON7816941 453999 All Other Miscellaneous Store Retailers (except Beer and Wine-Making Supplies Stores) 05			
<u>Detail(s)</u>					
Waste Class: Waste Class Name:		113 ACID WASTE - OTHER METALS			
85	1 of 1	SSW/185.9	154.4 / -2.30	80 THOMAS ST. lot 4 con 5 MISSISSAUGA ON	WWIS
Well ID: Construction Date: Use 1st: Use 2nd: Final Well Status: Water Type: Casing Material: Audit No: Tag: Constructn Method: Elevation (m): Elevatn Reliabilty: Depth to Bedrock: Well Depth: Overburden/Bedrock: Pump Rate: Static Water Level: Clear/Cloudy: Municipality: Site Info:		7334144 Monitoring Observation Wells O52LQOWC A264589		Flowing (Y/N): Flow Rate: Data Entry Status: Data Src: Date Received: 06/03/2019 Selected Flag: TRUE Abandonment Rec: Contractor: 6607 Form Version: 9 Owner: County: PEEL Lot: 004 Concession: 05 Concession Name: HS W Easting NAD83: Northing NAD83: Zone: UTM Reliability:	
PDF URL (Map):		https://d2khazk8e83rdv.cloudfront.net/moe_mapping/downloads/2Water/Wells_pdfs/733\7334144.pdf			
<u>Additional Detail(s) (Map)</u>					
Well Completed Date:		05/13/2019			

Map Key	Number of Records	Direction/ Distance (m)	Elev/Diff (m)	Site	DB
<hr/>					
Year Completed:		2019			
Depth (m):		4.5			
Latitude:		43.5772576896554			
Longitude:		-79.7162862357164			
Path:		733\7334144.pdf			
 <u>Bore Hole Information</u>					
Bore Hole ID:	1007423825			Elevation:	
DP2BR:				Elevrc:	
Spatial Status:				Zone:	17
Code OB:				East83:	603649.00
Code OB Desc:				North83:	4825722.00
Open Hole:				Org CS:	UTM83
Cluster Kind:				UTMRC:	4
Date Completed:	05/13/2019			UTMRC Desc:	margin of error : 30 m - 100 m
Remarks:				Location Method:	wwr
Loc Method Desc:	on Water Well Record				
Elevrc Desc:					
Location Source Date:					
Improvement Location Source:					
Improvement Location Method:					
Source Revision Comment:					
Supplier Comment:					
 <u>Overburden and Bedrock</u>					
<u>Materials Interval</u>					
Formation ID:	1007424158				
Layer:	1				
Color:	6				
General Color:	BROWN				
Mat1:	06				
Most Common Material:	SILT				
Mat2:	05				
Mat2 Desc:	CLAY				
Mat3:	73				
Mat3 Desc:	HARD				
Formation Top Depth:	0.0				
Formation End Depth:	3.0999999046325684				
Formation End Depth UOM:	m				
 <u>Overburden and Bedrock</u>					
<u>Materials Interval</u>					
Formation ID:	1007424159				
Layer:	2				
Color:	2				
General Color:	GREY				
Mat1:	06				
Most Common Material:	SILT				
Mat2:	05				
Mat2 Desc:	CLAY				
Mat3:	73				
Mat3 Desc:	HARD				
Formation Top Depth:	3.0999999046325684				
Formation End Depth:	4.5				
Formation End Depth UOM:	m				
 <u>Annular Space/Abandonment</u>					
<u>Sealing Record</u>					

Map Key	Number of Records	Direction/ Distance (m)	Elev/Diff (m)	Site	DB
Plug ID:		1007424382			
Layer:		1			
Plug From:					
Plug To:					
Plug Depth UOM:		m			
<u>Annular Space/Abandonment Sealing Record</u>					
Plug ID:		1007424431			
Layer:		1			
Plug From:		0.0			
Plug To:		0.8999999761581421			
Plug Depth UOM:		m			
<u>Method of Construction & Well Use</u>					
Method Construction ID:		1007424038			
Method Construction Code:		6			
Method Construction:		Boring			
Other Method Construction:					
<u>Pipe Information</u>					
Pipe ID:		1007423952			
Casing No:		0			
Comment:					
Alt Name:					
<u>Construction Record - Casing</u>					
Casing ID:		1007424241			
Layer:		1			
Material:		5			
Open Hole or Material:		PLASTIC			
Depth From:		0.0			
Depth To:		1.5			
Casing Diameter:		5.099999904632568			
Casing Diameter UOM:		cm			
Casing Depth UOM:		m			
<u>Construction Record - Screen</u>					
Screen ID:		1007424285			
Layer:		1			
Slot:		10			
Screen Top Depth:		1.5			
Screen End Depth:		4.5			
Screen Material:		5			
Screen Depth UOM:		m			
Screen Diameter UOM:		cm			
Screen Diameter:		6.400000095367432			
<u>Results of Well Yield Testing</u>					
Pumping Test Method Desc:					
Pump Test ID:		1007423953			
Pump Set At:					
Static Level:					
Final Level After Pumping:					

Map Key	Number of Records	Direction/ Distance (m)	Elev/Diff (m)	Site	DB
Recommended Pump Depth: Pumping Rate: Flowing Rate: Recommended Pump Rate: Levels UOM: m Rate UOM: LPM Water State After Test Code: Water State After Test: Pumping Test Method: Pumping Duration HR: Pumping Duration MIN: Flowing:					
<u>Hole Diameter</u>					
Hole ID: 1007424329 Diameter: 21.0 Depth From: 0.0 Depth To: 4.5 Hole Depth UOM: m Hole Diameter UOM: cm					
<u>Links</u>					
Bore Hole ID: 1007423825 Depth M: 4.5 Year Completed: 2019 Well Completed Dt: 05/13/2019 Audit No: O52LQOWC Path: 733\7334144.pdf					
Tag No: A264589 Contractor: 6607 Latitude: 43.5772576896554 Longitude: -79.7162862357164 Y: 43.57725768752615 X: -79.7162860861013					
86	1 of 1	WNW/186.5	158.0 / 1.25	ON	WWIS
Well ID: 7207318 Construction Date: Use 1st: Use 2nd: Final Well Status: Water Type: Casing Material: Audit No: C21947 Tag: A144993 Constructn Method: Elevation (m): Elevatn Reliabilty: Depth to Bedrock: Well Depth: Overburden/Bedrock: Pump Rate: Static Water Level: Clear/Cloudy: Municipality: MISSISSAUGA CITY Site Info: PDF URL (Map): <u>Additional Detail(s) (Map)</u> Well Completed Date: 05/03/2013 Year Completed: 2013 Depth (m):					
Flowing (Y/N): Flow Rate: Data Entry Status: Yes Data Src: Date Received: 08/29/2013 Selected Flag: TRUE Abandonment Rec: Contractor: 7215 Form Version: 8 Owner: County: PEEL Lot: Concession: Concession Name: Easting NAD83: Northing NAD83: Zone: UTM Reliability:					

Map Key	Number of Records	Direction/ Distance (m)	Elev/Diff (m)	Site	DB
Latitude:		43.5812692980877			
Longitude:		-79.7183189822232			
Path:					
<u>Bore Hole Information</u>					
Bore Hole ID:	1004558476			Elevation:	
DP2BR:				Elevrc:	
Spatial Status:				Zone:	17
Code OB:				East83:	603478.00
Code OB Desc:				North83:	4826165.00
Open Hole:				Org CS:	UTM83
Cluster Kind:				UTMRC:	4
Date Completed:	05/03/2013			UTMRC Desc:	margin of error : 30 m - 100 m
Remarks:				Location Method:	wwr
Loc Method Desc:	on Water Well Record				
Elevrc Desc:					
Location Source Date:					
Improvement Location Source:					
Improvement Location Method:					
Source Revision Comment:					
Supplier Comment:					
<u>Links</u>					
Bore Hole ID:	1004558476			Tag No:	A144993
Depth M:				Contractor:	7215
Year Completed:	2013			Latitude:	43.5812692980877
Well Completed Dt:	05/03/2013			Longitude:	-79.7183189822232
Audit No:	C21947			Y:	43.581269295579354
Path:				X:	-79.71831883245036
87	1 of 3	ENE/187.3	159.8 / 3.14	Lawrence Mfg Jewellers 224 Queen St S Mississauga ON L5M 1L5	SCT
Established:	1976				
Plant Size (ft²):					
Employment:	1				
<u>--Details--</u>					
Description:	Jewellery and Silverware Manufacturing				
SIC/NAICS Code:	339910				
87	2 of 3	ENE/187.3	159.8 / 3.14	Lawrence Mfg. Jewellers & Goldsmith Ltd. 224 Queen St S Mississauga ON L5M 1L5	SCT
Established:	1976				
Plant Size (ft²):	1000				
Employment:	1				
87	3 of 3	ENE/187.3	159.8 / 3.14	KHS Corpoplast North America 224A Queen St S Unit 3 Mississauga ON L5M 1L5	SCT
Established:					
Plant Size (ft²):	3000				
Employment:					

Map Key	Number of Records	Direction/ Distance (m)	Elev/Diff (m)	Site	DB
--Details--					
Description:		Commercial and Industrial Machinery and Equipment (except Automotive and Electronic) Repair and Maintenance			
SIC/NAICS Code:		811310			
Description:		Industrial Machinery, Equipment and Supplies Wholesaler-Distributors			
SIC/NAICS Code:		417230			
Description:		Industrial Machinery, Equipment and Supplies Wholesaler-Distributors			
SIC/NAICS Code:		417230			

88	1 of 1	WNW/187.8	158.4 / 1.72	ON	WWIS
Well ID:	7207903			Flowing (Y/N):	
Construction Date:				Flow Rate:	
Use 1st:				Data Entry Status:	Yes
Use 2nd:				Data Src:	
Final Well Status:				Date Received:	09/16/2013
Water Type:				Selected Flag:	TRUE
Casing Material:				Abandonment Rec:	
Audit No:	C22779			Contractor:	7215
Tag:	A142339			Form Version:	8
Constructn Method:				Owner:	
Elevation (m):				County:	PEEL
Elevatn Reliabilty:				Lot:	
Depth to Bedrock:				Concession:	
Well Depth:				Concession Name:	
Overburden/Bedrock:				Easting NAD83:	
Pump Rate:				Northing NAD83:	
Static Water Level:				Zone:	
Clear/Cloudy:				UTM Reliability:	
Municipality:	MISSISSAUGA CITY				
Site Info:					
PDF URL (Map):					
<u>Additional Detail(s) (Map)</u>					
Well Completed Date:	05/22/2013				
Year Completed:	2013				
Depth (m):					
Latitude:	43.5813404803214				
Longitude:	-79.7182431563605				
Path:					
<u>Bore Hole Information</u>					
Bore Hole ID:	1004568577			Elevation:	
DP2BR:				Elevrc:	
Spatial Status:				Zone:	17
Code OB:				East83:	603484.00
Code OB Desc:				North83:	4826173.00
Open Hole:				Org CS:	UTM83
Cluster Kind:				UTMRC:	4
Date Completed:	05/22/2013			UTMRC Desc:	margin of error : 30 m - 100 m
Remarks:				Location Method:	wwr
Loc Method Desc:	on Water Well Record				
Elevrc Desc:					
Location Source Date:					
Improvement Location Source:					

Map Key	Number of Records	Direction/ Distance (m)	Elev/Diff (m)	Site	DB
Improvement Location Method: Source Revision Comment: Supplier Comment:					
<u>Links</u>					
Bore Hole ID:	1004568577			Tag No:	A142339
Depth M:				Contractor:	7215
Year Completed:	2013			Latitude:	43.5813404803214
Well Completed Dt:	05/22/2013			Longitude:	-79.7182431563605
Audit No:	C22779			Y:	43.581340477694376
Path:				X:	-79.71824300657337
89	1 of 2	NNE/194.1	159.8 / 3.07	168 Queen Street South Mississauga ON L5M 1K8	EHS
Order No:	21120300200			Nearest Intersection:	
Status:	C			Municipality:	
Report Type:	Standard Express Report			Client Prov/State:	ON
Report Date:	03-DEC-21			Search Radius (km):	.25
Date Received:	03-DEC-21			X:	-79.7147296
Previous Site Name:				Y:	43.5821636
Lot/Building Size:					
Additional Info Ordered:					
89	2 of 2	NNE/194.1	159.8 / 3.07	168 Queen Street South Mississauga ON L5M 1K8	EHS
Order No:	21120300200			Nearest Intersection:	
Status:	C			Municipality:	
Report Type:	Standard Express Report			Client Prov/State:	ON
Report Date:	03-DEC-21			Search Radius (km):	.25
Date Received:	03-DEC-21			X:	-79.7147296
Previous Site Name:				Y:	43.5821636
Lot/Building Size:					
Additional Info Ordered:					
90	1 of 1	SW/195.9	156.0 / -0.75	lot 4 con 5 ON	WWIS
Well ID:	7371169			Flowing (Y/N):	
Construction Date:				Flow Rate:	
Use 1st:				Data Entry Status:	Yes
Use 2nd:				Data Src:	
Final Well Status:				Date Received:	10/21/2020
Water Type:				Selected Flag:	TRUE
Casing Material:				Abandonment Rec:	
Audit No:	C43435			Contractor:	7437
Tag:	A255762			Form Version:	8
Constructn Method:				Owner:	
Elevation (m):				County:	PEEL
Elevatn Reliabilty:				Lot:	004
Depth to Bedrock:				Concession:	05
Well Depth:				Concession Name:	HS W
Overburden/Bedrock:				Easting NAD83:	
Pump Rate:				Northing NAD83:	
Static Water Level:				Zone:	
Clear/Cloudy:				UTM Reliability:	
Municipality:	MISSISSAUGA CITY				
Site Info:					

Map Key	Number of Records	Direction/ Distance (m)	Elev/Diff (m)	Site	DB
<u>Bore Hole Information</u>					
Bore Hole ID:	1008497852			Elevation:	
DP2BR:				Elevrc:	
Spatial Status:				Zone:	17
Code OB:				East83:	603580.00
Code OB Desc:				North83:	4825755.00
Open Hole:				Org CS:	UTM83
Cluster Kind:				UTMRC:	4
Date Completed:	06/12/2020			UTMRC Desc:	margin of error : 30 m - 100 m
Remarks:				Location Method:	wwr
Loc Method Desc:		on Water Well Record			
Elevrc Desc:					
Location Source Date:					
Improvement Location Source:					
Improvement Location Method:					
Source Revision Comment:					
Supplier Comment:					
<u>Links</u>					
Bore Hole ID:	1008497852			Tag No:	A255762
Depth M:				Contractor:	7437
Year Completed:	2020			Latitude:	43.5775643444211
Well Completed Dt:	06/12/2020			Longitude:	-79.7171342959318
Audit No:	C43435			Y:	43.57756434161566
Path:				X:	-79.71713414663658
91	1 of 1	E/196.6	159.8 / 3.14	ON	WWIS
Well ID:	7402268			Flowing (Y/N):	
Construction Date:				Flow Rate:	
Use 1st:				Data Entry Status:	Yes
Use 2nd:				Data Src:	
Final Well Status:				Date Received:	11/04/2021
Water Type:				Selected Flag:	TRUE
Casing Material:				Abandonment Rec:	
Audit No:	Z366313			Contractor:	7215
Tag:	A335730			Form Version:	7
Constructn Method:				Owner:	
Elevation (m):				County:	PEEL
Elevatn Reliability:				Lot:	
Depth to Bedrock:				Concession:	
Well Depth:				Concession Name:	
Overburden/Bedrock:				Easting NAD83:	
Pump Rate:				Northing NAD83:	
Static Water Level:				Zone:	
Clear/Cloudy:				UTM Reliability:	
Municipality:		MISSISSAUGA CITY			
Site Info:					
<u>Bore Hole Information</u>					
Bore Hole ID:	1008867055			Elevation:	
DP2BR:				Elevrc:	
Spatial Status:				Zone:	17
Code OB:				East83:	603994.00
Code OB Desc:				North83:	4825950.00
Open Hole:				Org CS:	UTM83
Cluster Kind:				UTMRC:	4
Date Completed:	10/15/2021			UTMRC Desc:	margin of error : 30 m - 100 m

Map Key	Number of Records	Direction/ Distance (m)	Elev/Diff (m)	Site	DB
Remarks:				Location Method:	wwr
Loc Method Desc:		on Water Well Record			
Elevrc Desc:					
Location Source Date:					
Improvement Location Source:					
Improvement Location Method:					
Source Revision Comment:					
Supplier Comment:					
 <u>Links</u>					
Bore Hole ID:	1008867055			Tag No:	A335730
Depth M:				Contractor:	7215
Year Completed:	2021			Latitude:	43.5792620690626
Well Completed Dt:	10/15/2021			Longitude:	-79.7119706459718
Audit No:	Z366313			Y:	43.579262067014106
Path:				X:	-79.71197049623007
92	1 of 1	E/197.7	159.8 / 3.14	263 VICTORIA ST lot 3 con 5 Mississauga ON	WWIS
Well ID:		7242253			
Construction Date:					
Use 1st:					
Use 2nd:					
Final Well Status:		Abandoned-Other			
Water Type:					
Casing Material:					
Audit No:		Z203296			
Tag:					
Constructn Method:					
Elevation (m):					
Elevatn Reliabilty:					
Depth to Bedrock:					
Well Depth:					
Overburden/Bedrock:					
Pump Rate:					
Static Water Level:					
Clear/Cloudy:					
Municipality:		MISSISSAUGA CITY			
Site Info:					
 PDF URL (Map):					
 <u>Additional Detail(s) (Map)</u>					
Well Completed Date:		05/07/2015			
Year Completed:		2015			
Depth (m):					
Latitude:		43.57925292764			
Longitude:		-79.7119584553678			
Path:					
 <u>Bore Hole Information</u>					
Bore Hole ID:		1005388178			
DP2BR:					
Spatial Status:					
Code OB:					
Code OB Desc:					
Open Hole:					
Cluster Kind:					
			Elevation:		
			Elevrc:		
			Zone:		17
			East83:		603995.00
			North83:		4825949.00
			Org CS:		UTM83
			UTMRC:		4

Map Key	Number of Records	Direction/ Distance (m)	Elev/Diff (m)	Site	DB
Date Completed:		05/07/2015		UTMRC Desc:	margin of error : 30 m - 100 m
Remarks:				Location Method:	wwr
Loc Method Desc:		on Water Well Record			
Elevrc Desc:					
Location Source Date:					
Improvement Location Source:					
Improvement Location Method:					
Source Revision Comment:					
Supplier Comment:					
<u>Annular Space/Abandonment Sealing Record</u>					
Plug ID:		1005564635			
Layer:		2			
Plug From:					
Plug To:		1.7999999523162842			
Plug Depth UOM:		m			
<u>Annular Space/Abandonment Sealing Record</u>					
Plug ID:		1005564634			
Layer:		1			
Plug From:		0.0			
Plug To:		1.7999999523162842			
Plug Depth UOM:		m			
<u>Method of Construction & Well Use</u>					
Method Construction ID:		1005564633			
Method Construction Code:					
Method Construction:					
Other Method Construction:					
<u>Pipe Information</u>					
Pipe ID:		1005564627			
Casing No:		0			
Comment:					
Alt Name:					
<u>Construction Record - Casing</u>					
Casing ID:		1005564631			
Layer:		1			
Material:		3			
Open Hole or Material:		CONCRETE			
Depth From:		0.0			
Depth To:		1.7999999523162842			
Casing Diameter:		120.0			
Casing Diameter UOM:		cm			
Casing Depth UOM:		m			
<u>Construction Record - Screen</u>					
Screen ID:		1005564632			
Layer:					
Slot:					
Screen Top Depth:					

Map Key	Number of Records	Direction/ Distance (m)	Elev/Diff (m)	Site	DB
Screen End Depth: Screen Material: Screen Depth UOM: m Screen Diameter UOM: cm Screen Diameter:					
Water Details					
Water ID: 1005564630 Layer: 1 Kind Code: 1 Kind: FRESH Water Found Depth: 0.30000001192092896 Water Found Depth UOM: m					
Hole Diameter					
Hole ID: 1005564629 Diameter: Depth From: Depth To: Hole Depth UOM: m Hole Diameter UOM: cm					
Links					
Bore Hole ID: 1005388178 Depth M: Year Completed: 2015 Well Completed Dt: 05/07/2015 Audit No: Z203296 Path:					
Tag No: Contractor: 7147 Latitude: 43.57925292764 Longitude: -79.7119584553678 Y: 43.579252925806415 X: -79.71195830519805					
93	1 of 37	SSW/197.7	154.9 / -1.78	CTS OF CANADA LTD. AT 80 THOMAS ST. IN STREETSVILLE MISSISSAUGA PLANT 80 THOMAS STREET MISSISSAUGA CITY ON L5M 1Y9	SPL
Ref No: 66596 Year: Incident Dt: 1/30/1992 MOE Response: Dt MOE Arvl on Scn: MOE Reported Dt: 1/30/1992 Dt Document Closed: Site No: Site County/District: Site Geo Ref Meth: Site District Office: Nearest Watercourse: Site Name: Site Address: Site Region: Site Municipality: MISSISSAUGA CITY Site Lot: Site Conc: Site Geo Ref Accu: Site Map Datum: Northing: Easting: Incident Cause: OTHER CONTAINER LEAK Incident Event:					
Municipality No: 21102 Nature of Damage: Discharger Report: Material Group: Health/Env Conseq: Agency Involved: REGION					

Map Key	Number of Records	Direction/ Distance (m)	Elev/Diff (m)	Site	DB
Environment Impact:		CONFIRMED			
Nature of Impact:		Soil Contamination			
Contaminant Qty:					
System Facility Address:					
Client Name:					
Client Type:					
Call Report Location Geodata:					
Contaminant Code:					
Contaminant Name:					
Contaminant Limit 1:					
Contam Limit Freq 1:					
Contaminant UN No 1:					
Receiving Medium:		LAND			
Receiving Environment:					
Incident Reason:		UNKNOWN			
Incident Summary:		CTS OF CANADA LTD. - 200 TO 400 L OF HYDRAULIC OIL TO GROUND FROM ELEVATOR.			
Activity Preceding Spill:					
Property 2nd Watershed:					
Property Tertiary Watershed:					
Sector Type:					
SAC Action Class:					
Source Type:					

93	3 of 37	SSW/197.7	154.9 / -1.78	CTS OF CANADA LIMITED 80 THOMAS ST., STREETSVILLE MISSISSAUGA CITY ON L5M 1Y9	CA
Certificate #:		8-3437-96-			
Application Year:		96			
Issue Date:		2/25/1997			
Approval Type:		Industrial air			
Status:		Underwent 1st revision in 97			
Application Type:					
Client Name:					

Map Key	Number of Records	Direction/ Distance (m)	Elev/Diff (m)	Site	DB
Client Address: Client City: Client Postal Code: Project Description: MFG. OF AUTOMOTIVE ELECTRONIC PARTS Contaminants: Toluene(Pentyl Methane)(Methyl Benzene), Xylene, Acetone, Formaldehyde, Benzotriazol Substituted(Toyota), Isopropyl Alcohol, Nitrogen Oxides, Methylene Chloride, Other Organic Compounds Emission Control: No Controls					
93	4 of 37	SSW/197.7	154.9 / -1.78	CTS of Canada Limited 80 Thomas Street, Streetsville, Mississauga CITY OF MISSISSAUGA ON	EBR
EBR Registry No: IA6E1467 Ministry Ref No: 8343796 19960909 Notice Type: Instrument Decision Notice Stage: Notice Date: January 13, 1997 Proposal Date: October 02, 1996 Year: 1996 Instrument Type: (EPA s. 9) - Approval for discharge into the natural environment other than water (i.e. Air) Off Instrument Name: Posted By: Company Name: CTS of Canada Limited Site Address: Location Other: Proponent Name: Proponent Address: 80 Thomas Street, Streetsville Ontario, L5M 1Y9 Comment Period: URL: Site Location Details: 80 Thomas Street, Streetsville, Mississauga CITY OF MISSISSAUGA					
93	5 of 37	SSW/197.7	154.9 / -1.78	CTS of Canada Limited 80 Thomas Street, Streetsville CITY OF MISSISSAUGA ON	EBR
EBR Registry No: IA9E0497 Ministry Ref No: 8343796988RE1 Notice Type: Instrument Decision Notice Stage: Notice Date: September 15, 2005 Proposal Date: April 20, 1999 Year: 1999 Instrument Type: (EPA s. 9) - Approval for discharge into the natural environment other than water (i.e. Air) Off Instrument Name: Posted By: Company Name: CTS of Canada Limited Site Address: Location Other: Proponent Name: Proponent Address: 80 Thomas Street, Streetsville Ontario, L5M 1Y9 Comment Period: URL: Site Location Details: 80 Thomas Street, Streetsville CITY OF MISSISSAUGA					

Map Key	Number of Records	Direction/ Distance (m)	Elev/Diff (m)	Site	DB
93	6 of 37	SSW/197.7	154.9 / -1.78	80 Thomas St. Mississauga ON L5M 1Y9	EHS
Order No: 20020114004 Status: C Report Type: Complete Report Report Date: 1/22/02 Date Received: 1/14/02 Previous Site Name: Lot/Building Size: Additional Info Ordered: Fire Insur. Maps and/or Site Plans and/or Inspection Reports					
Nearest Intersection: see map Municipality: Client Prov/State: ON Search Radius (km): 0.35 X: -79.716309 Y: 43.576651					
93	7 of 37	SSW/197.7	154.9 / -1.78	CTS of Canada Limited 80 Thomas Street Mississauga Ontario L5M 1Y9 Mississauga ON	EBR
EBR Registry No: IA03E0689 Ministry Ref No: 6767-5MAKSM Notice Type: Instrument Decision Notice Stage: Notice Date: November 13, 2003 Proposal Date: May 21, 2003 Year: 2003 Instrument Type: (EPA s. 9) - Approval for discharge into the natural environment other than water (i.e. Air) Off Instrument Name: Posted By: Company Name: CTS of Canada Limited Site Address: Location Other: Proponent Name: Proponent Address: 80 Thomas Street, Mississauga Ontario, L5M 1Y9 Comment Period: URL:					
Decision Posted: Exception Posted: Section: Act 1: Act 2: Site Location Map:					
Site Location Details: 80 Thomas Street Mississauga Ontario L5M 1Y9 Mississauga					
93	8 of 37	SSW/197.7	154.9 / -1.78	C.T.S. OF CANADA 80 THOMAS STREET STREETSVILLE ON L5M 1Y9	GEN
Generator No: ON0311600 SIC Code: 3352 SIC Description: ELECT. PARTS & COMP. Approval Years: 86,87,88 PO Box No: Country: Status: Co Admin: Choice of Contact: Phone No Admin: Contaminated Facility: MHSW Facility:					
Detail(s)					

Map Key	Number of Records	Direction/ Distance (m)	Elev/Diff (m)	Site	DB
<hr/>					
Waste Class:		241			
Waste Class Name:		HALOGENATED SOLVENTS			
Waste Class:		112			
Waste Class Name:		ACID WASTE - HEAVY METALS			
Waste Class:		212			
Waste Class Name:		ALIPHATIC SOLVENTS			
Waste Class:		213			
Waste Class Name:		PETROLEUM DISTILLATES			
Waste Class:		253			
Waste Class Name:		EMULSIFIED OILS			
<hr/>					
93	9 of 37	SSW/197.7	154.9 / -1.78	C.T.S. OF CANADA LIMITED 80 THOMAS STREET STREETSVILLE ON L5M 1Y9	GEN
Generator No:		ON0311600			
SIC Code:		3352			
SIC Description:		ELECT. PARTS & COMP.			
Approval Years:		89			
PO Box No:					
Country:					
Status:					
Co Admin:					
Choice of Contact:					
Phone No Admin:					
Contaminated Facility:					
MHSW Facility:					
 <u>Detail(s)</u>					
Waste Class:		241			
Waste Class Name:		HALOGENATED SOLVENTS			
Waste Class:		252			
Waste Class Name:		WASTE OILS & LUBRICANTS			
Waste Class:		253			
Waste Class Name:		EMULSIFIED OILS			
Waste Class:		112			
Waste Class Name:		ACID WASTE - HEAVY METALS			
Waste Class:		146			
Waste Class Name:		OTHER SPECIFIED INORGANICS			
Waste Class:		212			
Waste Class Name:		ALIPHATIC SOLVENTS			
Waste Class:		213			
Waste Class Name:		PETROLEUM DISTILLATES			
<hr/>					
93	10 of 37	SSW/197.7	154.9 / -1.78	CTS OF CANADA LIMITED 80 THOMAS STREET STREETSVILLE ON L5M 1Y9	GEN
Generator No:		ON0311600			
SIC Code:		3352			
SIC Description:		ELECT. PARTS & COMP.			

Map Key	Number of Records	Direction/ Distance (m)	Elev/Diff (m)	Site	DB
Approval Years:		90,92,93,95,96,97,98,99,00,01,02			
PO Box No:					
Country:					
Status:					
Co Admin:					
Choice of Contact:					
Phone No Admin:					
Contaminated Facility:					
MHSW Facility:					
<u>Detail(s)</u>					
Waste Class:		211			
Waste Class Name:		AROMATIC SOLVENTS			
Waste Class:		212			
Waste Class Name:		ALIPHATIC SOLVENTS			
Waste Class:		213			
Waste Class Name:		PETROLEUM DISTILLATES			
Waste Class:		221			
Waste Class Name:		LIGHT FUELS			
Waste Class:		241			
Waste Class Name:		HALOGENATED SOLVENTS			
Waste Class:		251			
Waste Class Name:		OIL SKIMMINGS & SLUDGES			
Waste Class:		252			
Waste Class Name:		WASTE OILS & LUBRICANTS			
Waste Class:		253			
Waste Class Name:		EMULSIFIED OILS			
Waste Class:		263			
Waste Class Name:		ORGANIC LABORATORY CHEMICALS			
Waste Class:		265			
Waste Class Name:		GRAPHIC ART WASTES			
Waste Class:		112			
Waste Class Name:		ACID WASTE - HEAVY METALS			
Waste Class:		146			
Waste Class Name:		OTHER SPECIFIED INORGANICS			
Waste Class:		148			
Waste Class Name:		INORGANIC LABORATORY CHEMICALS			
93	11 of 37	SSW/197.7	154.9 / -1.78	CTS OF CANADA LIMITED 07-043 80 THOMAS STREET STREETSVILLE ON L5M 1Y9	GEN
Generator No:		ON0311600			
SIC Code:		3352			
SIC Description:		ELECT. PARTS & COMP.			
Approval Years:		94			
PO Box No:					
Country:					
Status:					
Co Admin:					
Choice of Contact:					

Map Key	Number of Records	Direction/ Distance (m)	Elev/Diff (m)	Site	DB
Phone No Admin: Contaminated Facility: MHSW Facility:					
<u>Detail(s)</u>					
Waste Class:		112			
Waste Class Name:		ACID WASTE - HEAVY METALS			
Waste Class:		146			
Waste Class Name:		OTHER SPECIFIED INORGANICS			
Waste Class:		148			
Waste Class Name:		INORGANIC LABORATORY CHEMICALS			
Waste Class:		211			
Waste Class Name:		AROMATIC SOLVENTS			
Waste Class:		212			
Waste Class Name:		ALIPHATIC SOLVENTS			
Waste Class:		213			
Waste Class Name:		PETROLEUM DISTILLATES			
Waste Class:		221			
Waste Class Name:		LIGHT FUELS			
Waste Class:		252			
Waste Class Name:		WASTE OILS & LUBRICANTS			
Waste Class:		253			
Waste Class Name:		EMULSIFIED OILS			
Waste Class:		263			
Waste Class Name:		ORGANIC LABORATORY CHEMICALS			
Waste Class:		241			
Waste Class Name:		HALOGENATED SOLVENTS			
Waste Class:		251			
Waste Class Name:		OIL SKIMMINGS & SLUDGES			
93	12 of 37	SSW/197.7	154.9 / -1.78	CTS OF CANADA CO. 80 Thomas Street Mississauga ON L5M 1Y9	GEN
Generator No:		ON0311600			
SIC Code:		336320			
SIC Description:		MV Electrical & Electronic Equipment Mfg.			
Approval Years:		03,04,05,06,07,08			
PO Box No:					
Country:					
Status:					
Co Admin:					
Choice of Contact:					
Phone No Admin:					
Contaminated Facility:					
MHSW Facility:					
<u>Detail(s)</u>					
Waste Class:		122			
Waste Class Name:		ALKALINE WASTES - OTHER METALS			

Map Key	Number of Records	Direction/ Distance (m)	Elev/Diff (m)	Site	DB
Waste Class: Waste Class Name:		145 PAINT/PIGMENT/COATING RESIDUES			
Waste Class: Waste Class Name:		146 OTHER SPECIFIED INORGANICS			
Waste Class: Waste Class Name:		213 PETROLEUM DISTILLATES			
Waste Class: Waste Class Name:		148 INORGANIC LABORATORY CHEMICALS			
Waste Class: Waste Class Name:		211 AROMATIC SOLVENTS			
Waste Class: Waste Class Name:		212 ALIPHATIC SOLVENTS			
Waste Class: Waste Class Name:		221 LIGHT FUELS			
Waste Class: Waste Class Name:		241 HALOGENATED SOLVENTS			
Waste Class: Waste Class Name:		251 OIL SKIMMINGS & SLUDGES			
Waste Class: Waste Class Name:		252 WASTE OILS & LUBRICANTS			
Waste Class: Waste Class Name:		253 EMULSIFIED OILS			
Waste Class: Waste Class Name:		263 ORGANIC LABORATORY CHEMICALS			
Waste Class: Waste Class Name:		265 GRAPHIC ART WASTES			
Waste Class: Waste Class Name:		112 ACID WASTE - HEAVY METALS			
93	13 of 37	SSW/197.7	154.9 / -1.78	CTS of Canada Co. 80 Thomas St Mississauga ON L5M 1Y9	SCT
Established: Plant Size (ft²): Employment:		1954 112000			
--Details-- Description: SIC/NAICS Code:		All Other General-Purpose Machinery Manufacturing 333990			
Description: SIC/NAICS Code:		Measuring, Medical and Controlling Devices Manufacturing 334512			
Description: SIC/NAICS Code:		All Other Electrical Equipment and Component Manufacturing 335990			

Map Key	Number of Records	Direction/ Distance (m)	Elev/Diff (m)	Site	DB
93	14 of 37	SSW/197.7	154.9 / -1.78	CTS of Canada Co. 80 Thomas St Mississauga ON L5M 1Y9	SPL
<div> <div> Ref No: 2425-7BBLZX Year: Incident Dt: MOE Response: Referral to others Dt MOE Arvl on Scn: MOE Reported Dt: 1/29/2008 Dt Document Closed: 2/28/2008 Site No: Site County/District: Site Geo Ref Meth: Site District Office: Halton-Peel Nearest Watercourse: Site Name: 80 Thomas Street Site Address: Site Region: Site Municipality: Mississauga Site Lot: Site Conc: Site Geo Ref Accu: Site Map Datum: Northing: NA Easting: NA Incident Cause: Other Discharges Incident Event: Environment Impact: Not Anticipated Nature of Impact: Other Impact(s); Surface Water Pollution Contaminant Qty: 4 L System Facility Address: Client Name: CTS of Canada Co. Client Type: Call Report Location Geodata: Contaminant Code: 15 Contaminant Name: OIL (PETROLEUM BASED, NOT SPECIFIED) Contaminant Limit 1: Contam Limit Freq 1: Contaminant UN No 1: Receiving Medium: Receiving Environment: Incident Reason: Spill Incident Summary: CTS Canada - 4L of petro oil to sanitary sewer Activity Preceding Spill: Property 2nd Watershed: Property Tertiary Watershed: Sector Type: Other SAC Action Class: Notifications Source Type: </div> <div> Municipality No: Nature of Damage: Discharger Report: Material Group: Health/Env Conseq: Agency Involved: </div> </div>					
93	15 of 37	SSW/197.7	154.9 / -1.78	CTS of Canada Co. 80 Thomas Street Mississauga ON L5M 1Y9	CA
<div> Certificate #: 8531-5T6R84 Application Year: 2003 Issue Date: 11/12/2003 Approval Type: Air Status: Approved Application Type: Client Name: Client Address: Client City: </div>					

Map Key	Number of Records	Direction/ Distance (m)	Elev/Diff (m)	Site	DB
Client Postal Code: Project Description: Contaminants: Emission Control:					
93	16 of 37	SSW/197.7	154.9 / -1.78	CTS of Canada Co. 80 Thomas St Mississauga ON L5M 1Y9	SCT
Established: Plant Size (ft²): Employment:					
--Details--					
Description:		Semiconductor and Other Electronic Component Manufacturing			
SIC/NAICS Code:		334410			
Description:		Measuring, Medical and Controlling Devices Manufacturing			
SIC/NAICS Code:		334512			
Description:		All Other General-Purpose Machinery Manufacturing			
SIC/NAICS Code:		333990			
93	17 of 37	SSW/197.7	154.9 / -1.78	CTS Corporation 80 Thomas St Streetsville ON L5M 1Y9	SCT
Established: Plant Size (ft²): Employment:					
--Details--					
Description:		Measuring, Medical and Controlling Devices Manufacturing			
SIC/NAICS Code:		334512			
Description:		Semiconductor and Other Electronic Component Manufacturing			
SIC/NAICS Code:		334410			
Description:		All Other General-Purpose Machinery Manufacturing			
SIC/NAICS Code:		333990			
93	18 of 37	SSW/197.7	154.9 / -1.78	CTS OF CANADA CO. 80 Thomas Street Mississauga ON L5M 1Y9	GEN
Generator No:		ON0311600			
SIC Code:		336320			
SIC Description:		Motor Vehicle Electrical and Electronic Equipment Manufacturing			
Approval Years:		2009			
PO Box No:					
Country:					
Status:					
Co Admin:					
Choice of Contact:					
Phone No Admin:					
Contaminated Facility:					
MHSW Facility:					

Map Key	Number of Records	Direction/ Distance (m)	Elev/Diff (m)	Site	DB
<u>Detail(s)</u>					
Waste Class:		211			
Waste Class Name:		AROMATIC SOLVENTS			
Waste Class:		212			
Waste Class Name:		ALIPHATIC SOLVENTS			
Waste Class:		221			
Waste Class Name:		LIGHT FUELS			
Waste Class:		241			
Waste Class Name:		HALOGENATED SOLVENTS			
Waste Class:		251			
Waste Class Name:		OIL SKIMMINGS & SLUDGES			
Waste Class:		112			
Waste Class Name:		ACID WASTE - HEAVY METALS			
Waste Class:		122			
Waste Class Name:		ALKALINE WASTES - OTHER METALS			
Waste Class:		145			
Waste Class Name:		PAINT/PIGMENT/COATING RESIDUES			
Waste Class:		146			
Waste Class Name:		OTHER SPECIFIED INORGANICS			
Waste Class:		213			
Waste Class Name:		PETROLEUM DISTILLATES			
Waste Class:		148			
Waste Class Name:		INORGANIC LABORATORY CHEMICALS			
Waste Class:		252			
Waste Class Name:		WASTE OILS & LUBRICANTS			
Waste Class:		253			
Waste Class Name:		EMULSIFIED OILS			
Waste Class:		263			
Waste Class Name:		ORGANIC LABORATORY CHEMICALS			
Waste Class:		265			
Waste Class Name:		GRAPHIC ART WASTES			

[93](#)

19 of 37

SSW/197.7

154.9 / -1.78

CTS OF CANADA CO.
80 Thomas Street
Mississauga ON L5M 1Y9

GEN

Generator No: ON0311600
 SIC Code: 336320
 SIC Description: Motor Vehicle Electrical and Electronic Equipment Manufacturing
 Approval Years: 2010
 PO Box No:
 Country:
 Status:
 Co Admin:
 Choice of Contact:
 Phone No Admin:
 Contaminated Facility:
 MHSW Facility:

Map Key	Number of Records	Direction/ Distance (m)	Elev/Diff (m)	Site	DB
<u>Detail(s)</u>					
Waste Class:		241			
Waste Class Name:		HALOGENATED SOLVENTS			
Waste Class:		148			
Waste Class Name:		INORGANIC LABORATORY CHEMICALS			
Waste Class:		145			
Waste Class Name:		PAINT/PIGMENT/COATING RESIDUES			
Waste Class:		251			
Waste Class Name:		OIL SKIMMINGS & SLUDGES			
Waste Class:		263			
Waste Class Name:		ORGANIC LABORATORY CHEMICALS			
Waste Class:		112			
Waste Class Name:		ACID WASTE - HEAVY METALS			
Waste Class:		265			
Waste Class Name:		GRAPHIC ART WASTES			
Waste Class:		213			
Waste Class Name:		PETROLEUM DISTILLATES			
Waste Class:		211			
Waste Class Name:		AROMATIC SOLVENTS			
Waste Class:		221			
Waste Class Name:		LIGHT FUELS			
Waste Class:		212			
Waste Class Name:		ALIPHATIC SOLVENTS			
Waste Class:		146			
Waste Class Name:		OTHER SPECIFIED INORGANICS			
Waste Class:		253			
Waste Class Name:		EMULSIFIED OILS			
Waste Class:		252			
Waste Class Name:		WASTE OILS & LUBRICANTS			
Waste Class:		122			
Waste Class Name:		ALKALINE WASTES - OTHER METALS			

[93](#)

20 of 37

SSW/197.7

154.9 / -1.78

CTS OF CANADA CO.
80 Thomas Street
Mississauga ON L5M 1Y9

GEN

Generator No: ON0311600
 SIC Code: 336320
 SIC Description: Motor Vehicle Electrical and Electronic Equipment Manufacturing
 Approval Years: 2011
 PO Box No:
 Country:
 Status:
 Co Admin:
 Choice of Contact:
 Phone No Admin:
 Contaminated Facility:
 MHSW Facility:

Map Key	Number of Records	Direction/ Distance (m)	Elev/Diff (m)	Site	DB
<u>Detail(s)</u>					
Waste Class:		145			
Waste Class Name:		PAINT/PIGMENT/COATING RESIDUES			
Waste Class:		213			
Waste Class Name:		PETROLEUM DISTILLATES			
Waste Class:		252			
Waste Class Name:		WASTE OILS & LUBRICANTS			
Waste Class:		241			
Waste Class Name:		HALOGENATED SOLVENTS			
Waste Class:		122			
Waste Class Name:		ALKALINE WASTES - OTHER METALS			
Waste Class:		148			
Waste Class Name:		INORGANIC LABORATORY CHEMICALS			
Waste Class:		253			
Waste Class Name:		EMULSIFIED OILS			
Waste Class:		112			
Waste Class Name:		ACID WASTE - HEAVY METALS			
Waste Class:		263			
Waste Class Name:		ORGANIC LABORATORY CHEMICALS			
Waste Class:		146			
Waste Class Name:		OTHER SPECIFIED INORGANICS			
Waste Class:		221			
Waste Class Name:		LIGHT FUELS			
Waste Class:		251			
Waste Class Name:		OIL SKIMMINGS & SLUDGES			
Waste Class:		212			
Waste Class Name:		ALIPHATIC SOLVENTS			
Waste Class:		211			
Waste Class Name:		AROMATIC SOLVENTS			
Waste Class:		265			
Waste Class Name:		GRAPHIC ART WASTES			

[93](#)

21 of 37

SSW/197.7

154.9 / -1.78

CTS OF CANADA CO.
80 Thomas Street
Mississauga ON L5M 1Y9

GEN

Generator No: ON0311600
 SIC Code: 336320
 SIC Description: Motor Vehicle Electrical and Electronic Equipment Manufacturing
 Approval Years: 2012
 PO Box No:
 Country:
 Status:
 Co Admin:
 Choice of Contact:
 Phone No Admin:
 Contaminated Facility:
 MHSW Facility:

Map Key	Number of Records	Direction/ Distance (m)	Elev/Diff (m)	Site	DB
<u>Detail(s)</u>					
Waste Class: Waste Class Name:		148 INORGANIC LABORATORY CHEMICALS			
Waste Class: Waste Class Name:		263 ORGANIC LABORATORY CHEMICALS			
Waste Class: Waste Class Name:		221 LIGHT FUELS			
Waste Class: Waste Class Name:		212 ALIPHATIC SOLVENTS			
Waste Class: Waste Class Name:		211 AROMATIC SOLVENTS			
Waste Class: Waste Class Name:		252 WASTE OILS & LUBRICANTS			
Waste Class: Waste Class Name:		213 PETROLEUM DISTILLATES			
Waste Class: Waste Class Name:		145 PAINT/PIGMENT/COATING RESIDUES			
Waste Class: Waste Class Name:		122 ALKALINE WASTES - OTHER METALS			
Waste Class: Waste Class Name:		112 ACID WASTE - HEAVY METALS			
Waste Class: Waste Class Name:		253 EMULSIFIED OILS			
Waste Class: Waste Class Name:		251 OIL SKIMMINGS & SLUDGES			
Waste Class: Waste Class Name:		265 GRAPHIC ART WASTES			
Waste Class: Waste Class Name:		146 OTHER SPECIFIED INORGANICS			
Waste Class: Waste Class Name:		241 HALOGENATED SOLVENTS			

93	22 of 37	SSW/197.7	154.9 / -1.78	CTS OF CANADA COMPANY 80 THOMAS Street STREETSVILLE ON L5M1Y9	NPRI
NPRI ID:	8800000164			Org ID:	
Other ID:				Submit Date:	
No Other ID:				Last Modified:	
Track ID:				Contact ID:	
Report ID:				Cont Type:	MED
Report Type:				Contact Title:	Mr.
Rpt Type ID:				Cont First Name:	UGO
Report Year:	2007			Cont Last Name:	BALDASSARE
Not-Current Rpt?:				Contact Position:	Plant Manager
Yr of Last Filed Rpt:				Contact Fax:	
Fac ID:				Contact Ph.:	
Fac Name:	CTS OF CANADA			Cont Area Code:	905
Fac Address1:				Contact Tel.:	8261141
Fac Address2:				Contact Ext.:	399

290 erisinfo.com | Environmental Risk Information Services Order No: 23092500655

Map Key	Number of Records	Direction/ Distance (m)	Elev/Diff (m)	Site	DB
Track ID:				Contact ID:	
Report ID:				Cont Type:	MED
Report Type:				Contact Title:	Mr.
Rpt Type ID:				Contact First Name:	UGO
Report Year:	2004			Contact Last Name:	BALDASSARE
Not-Current Rpt?:				Contact Position:	Plant Manager
Yr of Last Filed Rpt:				Contact Fax:	
Fac ID:				Contact Ph.:	
Fac Name:	CTS OF CANADA			Contact Area Code:	905
Fac Address1:				Contact Tel.:	8261141
Fac Address2:				Contact Ext.:	399
Fac Postal Zip:				Contact Fax Area Cde:	905
Facility Lat:				Contact Fax:	8589058
Facility Long:				Contact Email:	Ugo.Baldassare@ac.ctscorp.com
DLS (Last Filed Rpt):				Latitude:	
Facility DLS:				Longitude:	
Datum:				UTM Zone:	
Facility Cmnts:				UTM Northing:	
URL:				UTM Easting:	
No of Empl.:	250			Waste Streams:	
Parent Co.:				No Streams:	
No Parent Co.:				Waste Off Sites:	
Pollut Prev Cmnts:				No Off Sites:	
Stacks:				Shutdown:	
No of Stacks:				No of Shutdown:	
Canadian SIC Code (2 digit):					
Canadian SIC Code:					
SIC Code Description:					
American SIC Code:					
NAICS Code (2 digit):		31-33			
NAICS 2 Description:		Manufacturing			
NAICS Code (4 digit):		3363			
NAICS 4 Description:		Motor Vehicle Parts Manufacturing			
NAICS Code (6 digit):		336320			
NAICS 6 Description:		Motor Vehicle Electrical and Electronic Equipment Manufacturing			

Substance Release Report

CAS No: 64741-88-4
 Report ID:
 Rpt Period: 2004
 Subst Released: MSG#3 - Solvent refined heavy paraffinic distillate
 Air: .675
 Water:
 Land:
 Total Releases: .675
 Units: tonnes

CAS No: 7446-09-5
 Report ID:
 Rpt Period: 2004
 Subst Released: Sulphur dioxide
 Air:
 Water:
 Land:
 Total Releases:
 Units: tonnes

CAS No: 74-82-8
 Report ID:
 Rpt Period: 2004
 Subst Released: Methane
 Air:
 Water:
 Land:

Map Key	Number of Records	Direction/ Distance (m)	Elev/Diff (m)	Site	DB
<hr/>					
Total Releases:					
Units:		tonnes			
CAS No:		811-97-2			
Report ID:					
Rpt Period:		2004			
Subst Released:		HFC-134a Hydrofluorocarbon			
Air:					
Water:					
Land:					
Total Releases:					
Units:		tonnes			
CAS No:		11104-93-1			
Report ID:					
Rpt Period:		2004			
Subst Released:		Nitrogen oxides (expressed as NO2)			
Air:					
Water:					
Land:					
Total Releases:					
Units:		tonnes			
CAS No:		124-38-9			
Report ID:					
Rpt Period:		2004			
Subst Released:		Carbon dioxide			
Air:					
Water:					
Land:					
Total Releases:					
Units:		tonnes			
CAS No:		630-08-0			
Report ID:					
Rpt Period:		2004			
Subst Released:		Carbon monoxide			
Air:					
Water:					
Land:					
Total Releases:					
Units:		tonnes			
CAS No:		NA - M08			
Report ID:					
Rpt Period:		2004			
Subst Released:		PM - Total Particulate Matter			
Air:					
Water:					
Land:					
Total Releases:					
Units:		tonnes			
CAS No:		NA - M16			
Report ID:					
Rpt Period:		2004			
Subst Released:		Volatile Organic Compounds (VOCs)			
Air:					
Water:					
Land:					
Total Releases:					
Units:		tonnes			
CAS No:		NA - M09			
Report ID:					
Rpt Period:		2004			

Map Key	Number of Records	Direction/ Distance (m)	Elev/Diff (m)	Site	DB
<hr/>					
Subst Released:		PM10 - Particulate Matter <= 10 Microns			
Air:					
Water:					
Land:					
Total Releases:					
Units:		tonnes			
CAS No:		10024-97-2			
Report ID:					
Rpt Period:		2004			
Subst Released:		Nitrous oxide			
Air:					
Water:					
Land:					
Total Releases:					
Units:		tonnes			
CAS No:		NA - M10			
Report ID:					
Rpt Period:		2004			
Subst Released:		PM2.5 - Particulate Matter <= 2.5 Microns			
Air:					
Water:					
Land:					
Total Releases:					
Units:		tonnes			
<hr/>					
93	24 of 37	SSW/197.7	154.9 / -1.78	80 Thomas Street Mississauga ON	EHS
Order No:		20140225001		Nearest Intersection:	
Status:		C		Municipality: Brampton	
Report Type:		Standard Report		Client Prov/State: ON	
Report Date:		05-MAR-14		Search Radius (km): .25	
Date Received:		25-FEB-14		X: -79.716115	
Previous Site Name:				Y: 43.57729	
Lot/Building Size:					
Additional Info Ordered:		Fire Insur. Maps and/or Site Plans; Topographic Maps; City Directory; Aerial Photos			
<hr/>					
93	25 of 37	SSW/197.7	154.9 / -1.78	CTS OF CANADA CO. 80 Thomas Street Mississauga ON	GEN
Generator No:		ON0311600			
SIC Code:		336320			
SIC Description:		MOTOR VEHICLE ELECTRICAL AND ELECTRONIC EQUIPMENT MANUFACTURING			
Approval Years:		2013			
PO Box No:					
Country:					
Status:					
Co Admin:					
Choice of Contact:					
Phone No Admin:					
Contaminated Facility:					
MHSW Facility:					
 <u>Detail(s)</u>					
Waste Class:		253			
Waste Class Name:		EMULSIFIED OILS			
Waste Class:		112			

Map Key	Number of Records	Direction/ Distance (m)	Elev/Diff (m)	Site	DB
<hr/>					
Waste Class Name:		ACID WASTE - HEAVY METALS			
Waste Class:		252			
Waste Class Name:		WASTE OILS & LUBRICANTS			
Waste Class:		212			
Waste Class Name:		ALIPHATIC SOLVENTS			
Waste Class:		265			
Waste Class Name:		GRAPHIC ART WASTES			
Waste Class:		211			
Waste Class Name:		AROMATIC SOLVENTS			
Waste Class:		251			
Waste Class Name:		OIL SKIMMINGS & SLUDGES			
Waste Class:		122			
Waste Class Name:		ALKALINE WASTES - OTHER METALS			
Waste Class:		263			
Waste Class Name:		ORGANIC LABORATORY CHEMICALS			
Waste Class:		146			
Waste Class Name:		OTHER SPECIFIED INORGANICS			
Waste Class:		213			
Waste Class Name:		PETROLEUM DISTILLATES			
Waste Class:		241			
Waste Class Name:		HALOGENATED SOLVENTS			
Waste Class:		145			
Waste Class Name:		PAINT/PIGMENT/COATING RESIDUES			
Waste Class:		148			
Waste Class Name:		INORGANIC LABORATORY CHEMICALS			
Waste Class:		221			
Waste Class Name:		LIGHT FUELS			
<hr/>					
93	26 of 37	SSW/197.7	154.9 / -1.78	CTS of Canada Co. 80 Thomas Street Mississauga ON L5M 1Y9	ECA
Approval No:		8531-5T6R84		MOE District:	Halton-Peel
Approval Date:		2003-11-12		City:	
Status:		Approved		Longitude:	-79.716736
Record Type:		ECA		Latitude:	43.577488
Link Source:		IDS		Geometry X:	
SWP Area Name:		Credit Valley		Geometry Y:	
Approval Type:		ECA-AIR			
Project Type:		AIR			
Business Name:		CTS of Canada Co.			
Address:		80 Thomas Street			
Full Address:					
Full PDF Link:		https://www.accessenvironment.ene.gov.on.ca/instruments/6767-5MAKSM-14.pdf			
PDF Site Location:					
<hr/>					
93	27 of 37	SSW/197.7	154.9 / -1.78	Dunpar Homes 80 Thomas Street Mississauga ON L5M1Y9	GEN

Map Key	Number of Records	Direction/ Distance (m)	Elev/Diff (m)	Site	DB
Generator No: ON3346051 SIC Code: 493110 SIC Description: GENERAL WAREHOUSING AND STORAGE Approval Years: 2016 PO Box No: Country: Canada Status: Co Admin: Choice of Contact: CO_OFFICIAL Phone No Admin: Contaminated Facility: No MHSW Facility: No					
<u>Detail(s)</u>					
Waste Class: 221 Waste Class Name: LIGHT FUELS					
93	28 of 37	SSW/197.7	154.9 / -1.78	Watters Environmental Group Inc. 80 Thomas St. Mississauga ON L5M 1Y9	GEN
Generator No: ON3894867 SIC Code: 761135 SIC Description: 761135 Approval Years: 2016 PO Box No: Country: Canada Status: Co Admin: Choice of Contact: CO_OFFICIAL Phone No Admin: Contaminated Facility: No MHSW Facility: No					
<u>Detail(s)</u>					
Waste Class: 221 Waste Class Name: LIGHT FUELS					
93	29 of 37	SSW/197.7	154.9 / -1.78	CTS OF CANADA CO. 80 Thomas Street Mississauga ON L5M 1Y9	GEN
Generator No: ON0311600 SIC Code: 336320 SIC Description: MOTOR VEHICLE ELECTRICAL AND ELECTRONIC EQUIPMENT MANUFACTURING Approval Years: 2015 PO Box No: Country: Canada Status: Co Admin: Lynne Campbell Choice of Contact: CO_ADMIN Phone No Admin: 289-290-1718 Ext. Contaminated Facility: No MHSW Facility: No					
<u>Detail(s)</u>					
Waste Class: 263 Waste Class Name: ORGANIC LABORATORY CHEMICALS					

Map Key	Number of Records	Direction/ Distance (m)	Elev/Diff (m)	Site	DB
Waste Class:		148			
Waste Class Name:		INORGANIC LABORATORY CHEMICALS			
Waste Class:		146			
Waste Class Name:		OTHER SPECIFIED INORGANICS			
Waste Class:		253			
Waste Class Name:		EMULSIFIED OILS			
Waste Class:		212			
Waste Class Name:		ALIPHATIC SOLVENTS			
Waste Class:		241			
Waste Class Name:		HALOGENATED SOLVENTS			
Waste Class:		213			
Waste Class Name:		PETROLEUM DISTILLATES			
Waste Class:		221			
Waste Class Name:		LIGHT FUELS			
Waste Class:		112			
Waste Class Name:		ACID WASTE - HEAVY METALS			
Waste Class:		252			
Waste Class Name:		WASTE OILS & LUBRICANTS			
Waste Class:		145			
Waste Class Name:		PAINT/PIGMENT/COATING RESIDUES			
Waste Class:		211			
Waste Class Name:		AROMATIC SOLVENTS			
Waste Class:		122			
Waste Class Name:		ALKALINE WASTES - OTHER METALS			
Waste Class:		251			
Waste Class Name:		OIL SKIMMINGS & SLUDGES			
Waste Class:		265			
Waste Class Name:		GRAPHIC ART WASTES			
93	30 of 37	SSW/197.7	154.9 / -1.78	CTS OF CANADA CO. 80 Thomas Street Mississauga ON L5M 1Y9	GEN
Generator No:		ON0311600			
SIC Code:		336320			
SIC Description:		MOTOR VEHICLE ELECTRICAL AND ELECTRONIC EQUIPMENT MANUFACTURING			
Approval Years:		2014			
PO Box No:					
Country:		Canada			
Status:					
Co Admin:		Lynne Campbell			
Choice of Contact:		CO_ADMIN			
Phone No Admin:		289-290-1718 Ext.			
Contaminated Facility:		No			
MHSW Facility:		No			
<u>Detail(s)</u>					
Waste Class:		146			
Waste Class Name:		OTHER SPECIFIED INORGANICS			

Map Key	Number of Records	Direction/ Distance (m)	Elev/Diff (m)	Site	DB
Waste Class:		112			
Waste Class Name:		ACID WASTE - HEAVY METALS			
Waste Class:		211			
Waste Class Name:		AROMATIC SOLVENTS			
Waste Class:		212			
Waste Class Name:		ALIPHATIC SOLVENTS			
Waste Class:		252			
Waste Class Name:		WASTE OILS & LUBRICANTS			
Waste Class:		221			
Waste Class Name:		LIGHT FUELS			
Waste Class:		122			
Waste Class Name:		ALKALINE WASTES - OTHER METALS			
Waste Class:		253			
Waste Class Name:		EMULSIFIED OILS			
Waste Class:		251			
Waste Class Name:		OIL SKIMMINGS & SLUDGES			
Waste Class:		263			
Waste Class Name:		ORGANIC LABORATORY CHEMICALS			
Waste Class:		213			
Waste Class Name:		PETROLEUM DISTILLATES			
Waste Class:		241			
Waste Class Name:		HALOGENATED SOLVENTS			
Waste Class:		145			
Waste Class Name:		PAINT/PIGMENT/COATING RESIDUES			
Waste Class:		148			
Waste Class Name:		INORGANIC LABORATORY CHEMICALS			
Waste Class:		265			
Waste Class Name:		GRAPHIC ART WASTES			
93	31 of 37	SSW/197.7	154.9 / -1.78	Dunpar Homes 80 Thomas Street Mississauga ON L5M1Y9	GEN
Generator No:		ON3346051			
SIC Code:					
SIC Description:					
Approval Years:		As of Dec 2018			
PO Box No:					
Country:		Canada			
Status:		Registered			
Co Admin:					
Choice of Contact:					
Phone No Admin:					
Contaminated Facility:					
MHSW Facility:					
<u>Detail(s)</u>					
Waste Class:		251 L			
Waste Class Name:		Waste oils/sludges (petroleum based)			

Map Key	Number of Records	Direction/ Distance (m)	Elev/Diff (m)	Site	DB
93	32 of 37	SSW/197.7	154.9 / -1.78	Dunpar Homes 80 Thomas Street Mississauga ON L5M1Y9	GEN
Generator No: ON3346051 SIC Code: SIC Description: Approval Years: As of Oct 2019 PO Box No: Country: Canada Status: Registered Co Admin: Choice of Contact: Phone No Admin: Contaminated Facility: MHSW Facility:					
<u>Detail(s)</u>					
Waste Class: 251 L Waste Class Name: Waste oils/sludges (petroleum based)					
93	33 of 37	SSW/197.7	154.9 / -1.78	1672736 ONTARIO INC. 80 THOMAS STREET, MISSISSAUGA, ON L5M 1Y8 Mississauga ON	RSC
RSC ID: 226313 RA No: RSC Type: Phase 1 and 2 RSC Curr Property Use: Industrial Ministry District: Halton-Peel District Office Filing Date: 2020/01/06 Date Ack: Date Returned: Restoration Type: Soil Type: Criteria: CPU Issued Sect 1686: Asmt Roll No: 05-13-0-007-04200-000-05 Prop ID No (PIN): 13123-0198 (LT) Property Municipal Address: 80 THOMAS STREET, MISSISSAUGA, ON L5M 1Y8 Mailing Address: Latitude & Longitude: UTM Coordinates: Consultant: Legal Desc: Measurement Method: Applicable Standards: RSC PDF: https://www.lrcsde.lrc.gov.on.ca/BFISWebPublic/pub/viewDocument.action?attachmentId=121058&fileName=BROWNFIELDS-E.pdf					
Cert Date: Cert Prop Use No: Intended Prop Use: Residential Qual Person Name: BASIL WONG Stratified (Y/N): Audit (Y/N): Entire Leg Prop. (Y/N): Accuracy Estimate: Telephone: Fax: Email:					
<u>Document(s) Detail</u>					
Document Heading: Supporting Documents Document Name: 3 - Lawyers Letter - Legal Description.pdf Document Type: Lawyer's letter consisting of a legal description of the property Document Link: https://www.lrcsde.lrc.gov.on.ca/BFISWebPublic/pub/viewDocument.action?attachmentId=121064&fileName=3+-+Lawyers+Letter+-+Legal+Description.pdf					
Document Heading: Supporting Documents					

Map Key	Number of Records	Direction/ Distance (m)	Elev/Diff (m)	Site	DB
Document Name:		4 - PIN Document.pdf			
Document Type:		Copy of any deed(s), transfer(s) or other document(s)			
Document Link:		https://www.lrcsde.lrc.gov.on.ca/BFISWebPublic/pub/viewDocument.action?attachmentId=121057&fileName=4+-+PIN+Document.pdf			
Document Heading:		Supporting Documents			
Document Name:		8 - Phase Two Conceptual Site Model.pdf			
Document Type:		Phase 2 Conceptual Site Model			
Document Link:		https://www.lrcsde.lrc.gov.on.ca/BFISWebPublic/pub/viewDocument.action?attachmentId=121062&fileName=8+-+Phase+Two+Conceptual+Site+Model.pdf			
Document Heading:		Supporting Documents			
Document Name:		6 - APEC_Table.pdf			
Document Type:		Area(s) of Potential Environmental Concern			
Document Link:		https://www.lrcsde.lrc.gov.on.ca/BFISWebPublic/pub/viewDocument.action?attachmentId=121056&fileName=6+-+APEC_Table.pdf			
Document Heading:		Supporting Documents			
Document Name:		1 - Certificate of Status.pdf			
Document Type:		Certificate of Status			
Document Link:		https://www.lrcsde.lrc.gov.on.ca/BFISWebPublic/pub/viewDocument.action?attachmentId=121055&fileName=1+-+Certificate+of+Status.pdf			
Document Heading:		Supporting Documents			
Document Name:		5 - Plan of Survey.pdf			
Document Type:		A Current plan of Survey			
Document Link:		https://www.lrcsde.lrc.gov.on.ca/BFISWebPublic/pub/viewDocument.action?attachmentId=121059&fileName=5+-+Plan+of+Survey.pdf			
Document Heading:		Supporting Documents			
Document Name:		7 - Current_and_Past_Use_Table.pdf			
Document Type:		Table of Current and Past Property Use			
Document Link:		https://www.lrcsde.lrc.gov.on.ca/BFISWebPublic/pub/viewDocument.action?attachmentId=121066&fileName=7+-+Current_and_Past_Use_Table.pdf			
Document Heading:		Supporting Documents			
Document Name:		2 - Proof of Owners Authorization.pdf			
Document Type:		Proof of the owner's authorization			
Document Link:		https://www.lrcsde.lrc.gov.on.ca/BFISWebPublic/pub/viewDocument.action?attachmentId=121063&fileName=2+-+Proof+of+Owners+Authorization.pdf			

93	34 of 37	SSW/197.7	154.9 / -1.78	1672736 ONTARIO INC. 80 THOMAS STREET, MISSISSAUGA, ON L5M 1Y8 Mississauga ON	RSC
RSC ID:	226683			Cert Date:	
RA No:				Cert Prop Use No:	
RSC Type:	Phase 1 and 2 RSC			Intended Prop Use:	Residential
Curr Property Use:	Industrial			Qual Person Name:	BASIL WONG
Ministry District:	Halton-Peel District Office			Stratified (Y/N):	
Filing Date:	2020/04/23			Audit (Y/N):	
Date Ack:				Entire Leg Prop. (Y/N):	
Date Returned:				Accuracy Estimate:	
Restoration Type:				Telephone:	
Soil Type:				Fax:	
Criteria:				Email:	
CPU Issued Sect 1686:					
Asmt Roll No:	05-13-0-007-04200-000-05				
Prop ID No (PIN):	13123-0198 (LT)				
Property Municipal Address:	80 THOMAS STREET, MISSISSAUGA, ON L5M 1Y8				
Mailing Address:					
Latitude & Latitude:					
UTM Coordinates:					

Map Key	Number of Records	Direction/ Distance (m)	Elev/Diff (m)	Site	DB
Consultant: Legal Desc: Measurement Method: Applicable Standards: RSC PDF:					
		https://www.lrcsde.lrc.gov.on.ca/BFISWebPublic/pub/viewDocument.action?attachmentId=126506&fileName=BROWNFIELDS-E.pdf			
<u>Document(s) Detail</u>					
Document Heading:		Supporting Documents			
Document Name:		1 - Certificate of Status.pdf			
Document Type:		Certificate of Status			
Document Link:		https://www.lrcsde.lrc.gov.on.ca/BFISWebPublic/pub/viewDocument.action?attachmentId=126502&fileName=1+-+Certificate+of+Status.pdf			
Document Heading:		Supporting Documents			
Document Name:		3 - Lawyers Letter - Legal Description.pdf			
Document Type:		Lawyer's letter consisting of a legal description of the property			
Document Link:		https://www.lrcsde.lrc.gov.on.ca/BFISWebPublic/pub/viewDocument.action?attachmentId=126508&fileName=3+-+Lawyers+Letter+-+Legal+Description.pdf			
Document Heading:		Supporting Documents			
Document Name:		7 - Current_and_Past_Use_Table.pdf			
Document Type:		Table of Current and Past Property Use			
Document Link:		https://www.lrcsde.lrc.gov.on.ca/BFISWebPublic/pub/viewDocument.action?attachmentId=126510&fileName=7+-+Current_and_Past_Use_Table.pdf			
Document Heading:		Supporting Documents			
Document Name:		4 - PIN Document.pdf			
Document Type:		Copy of any deed(s), transfer(s) or other document(s)			
Document Link:		https://www.lrcsde.lrc.gov.on.ca/BFISWebPublic/pub/viewDocument.action?attachmentId=126504&fileName=4+-+PIN+Document.pdf			
Document Heading:		Supporting Documents			
Document Name:		6 - APEC_Table.pdf			
Document Type:		Area(s) of Potential Environmental Concern			
Document Link:		https://www.lrcsde.lrc.gov.on.ca/BFISWebPublic/pub/viewDocument.action?attachmentId=126511&fileName=6+-+APEC_Table.pdf			
Document Heading:		Supporting Documents			
Document Name:		2 - Proof of Owners Authorization.pdf			
Document Type:		Proof of the owner's authorization			
Document Link:		https://www.lrcsde.lrc.gov.on.ca/BFISWebPublic/pub/viewDocument.action?attachmentId=126513&fileName=2+-+Proof+of+Owners+Authorization.pdf			
Document Heading:		Supporting Documents			
Document Name:		5 - Plan of Survey.pdf			
Document Type:		A Current plan of Survey			
Document Link:		https://www.lrcsde.lrc.gov.on.ca/BFISWebPublic/pub/viewDocument.action?attachmentId=126503&fileName=5+-+Plan+of+Survey.pdf			
Document Heading:		Supporting Documents			
Document Name:		8 - Phase Two Conceptual Site Model.pdf			
Document Type:		Phase 2 Conceptual Site Model			
Document Link:		https://www.lrcsde.lrc.gov.on.ca/BFISWebPublic/pub/viewDocument.action?attachmentId=126505&fileName=8+-+Phase+Two+Conceptual+Site+Model.pdf			
93	35 of 37	SSW/197.7	154.9 / -1.78	1672736 ONTARIO INC. 80 THOMAS STREET, MISSISSAUGA, ON L5M 1Y8 Mississauga ON	RSC
RSC ID:		227111		Cert Date:	
RA No:				Cert Prop Use No:	
RSC Type:		Phase 1 and 2 RSC		Intended Prop Use:	
				Residential	

<i>Map Key</i>	<i>Number of Records</i>	<i>Direction/ Distance (m)</i>	<i>Elev/Diff (m)</i>	<i>Site</i>	<i>DB</i>
<i>Curr Property Use:</i>	Industrial			<i>Qual Person Name:</i>	BASIL WONG
<i>Ministry District:</i>	Halton-Peel District Office			<i>Stratified (Y/N):</i>	
<i>Filing Date:</i>	2020/07/31			<i>Audit (Y/N):</i>	
<i>Date Ack:</i>				<i>Entire Leg Prop. (Y/N):</i>	
<i>Date Returned:</i>				<i>Accuracy Estimate:</i>	
<i>Restoration Type:</i>				<i>Telephone:</i>	
<i>Soil Type:</i>				<i>Fax:</i>	
<i>Criteria:</i>				<i>Email:</i>	
<i>CPU Issued Sect 1686:</i>					
<i>Asmt Roll No:</i>	05-13-0-007-04200-000-05				
<i>Prop ID No (PIN):</i>	13123-0198 (LT)				
<i>Property Municipal Address:</i>	80 THOMAS STREET, MISSISSAUGA, ON L5M 1Y8				
<i>Mailing Address:</i>					
<i>Latitude & Latitute:</i>					
<i>UTM Coordinates:</i>					
<i>Consultant:</i>					
<i>Legal Desc:</i>					
<i>Measurement Method:</i>					
<i>Applicable Standards:</i>					
<i>RSC PDF:</i>	https://www.lrcsde.lrc.gov.on.ca/BFISWebPublic/pub/viewDocument.action?attachmentId=132688&fileName=BROWNFIELDS-E.pdf				

Document Heading: Supporting Documents
Document Name: 2 - Proof of Owners Authorization.pdf
Document Type: Proof of the owner's authorization
Document Link: <https://www.lrcsde.lrc.gov.on.ca/BFISWebPublic/pub/viewDocument.action?attachmentId=132690&fileName=2--Proof+of+Owners+Authorization.pdf>

Document Heading: Supporting Documents
Document Name: 4 - PIN Document.pdf
Document Type: Copy of any deed(s), transfer(s) or other document(s)
Document Link: <https://www.ircsde.irc.gov.on.ca/BFISWebPublic/pub/viewDocument.action?attachmentId=132685&fileName=4+-PIN+Document.pdf>

Document Heading: Supporting Documents
Document Name: 5 - Plan of Survey.pdf
Document Type: A Current plan of Survey
Document Link: <https://www.lrcsde.lrc.gov.on.ca/BFISWebPublic/pub/viewDocument.action?attachmentId=132695&fileName=5+-+Plan+of+Survey.pdf>

Document Heading:	Supporting Documents
Document Name:	8 - Phase Two Conceptual Site Model.pdf
Document Type:	Phase 2 Conceptual Site Model
Document Link:	https://www.lrcsde.lrc.gov.on.ca/BFISWebPublic/pub/viewDocument.action?attachmentId=132693&fileName=8-Phase+Two+Conceptual+Site+Model.pdf

Document Heading:	Supporting Documents
Document Name:	LawyersLetter.pdf
Document Type:	Lawyer's letter consisting of a legal description of the property
Document Link:	https://www.lrcsde.lrc.gov.on.ca/BFISWebPublic/pub/viewDocument.action?attachmentId=133179&fileName=LawyersLetter.pdf

Document Heading:	Supporting Documents
Document Name:	7 - Current_and_Past_Use_Table_Template.pdf
Document Type:	Table of Current and Past Property Use
Document Link:	https://www.lrcsde.lrc.gov.on.ca/BFISWebPublic/pub/viewDocument.action?attachmentId=132696&fileName=7+-

Map Key	Number of Records	Direction/ Distance (m)	Elev/Diff (m)	Site	DB
+Current_and_Past_Use_Table_Template.pdf					
Document Heading:		Supporting Documents			
Document Name:		1 - Certificate of Status.pdf			
Document Type:		Certificate of Status			
Document Link:		https://www.lrcsde.lrc.gov.on.ca/BFISWebPublic/pub/viewDocument.action?attachmentId=132694&fileName=1+-Certificate+of+Status.pdf			
93	36 of 37	SSW/197.7	154.9 / -1.78	1672736 ONTARIO INC. 80 THOMAS STREET, MISSISSAUGA, ON L5M 1Y9 Mississauga ON	RSC
RSC ID:		227155		Cert Date:	
RA No:				Cert Prop Use No:	
RSC Type:		Phase 1 and 2 RSC		Intended Prop Use: Residential	
Curr Property Use:		Industrial		Qual Person Name: DARKO STRAJIN	
Ministry District:		Halton-Peel District Office		Stratified (Y/N):	
Filing Date:		2020/10/02		Audit (Y/N):	
Date Ack:				Entire Leg Prop. (Y/N):	
Date Returned:				Accuracy Estimate:	
Restoration Type:				Telephone:	
Soil Type:				Fax:	
Criteria:				Email:	
CPU Issued Sect 1686:					
Asmt Roll No:		051300070420000005			
Prop ID No (PIN):		13123-0198 (LT)			
Property Municipal Address:		80 THOMAS STREET, MISSISSAUGA, ON L5M 1Y9			
Mailing Address:					
Latitude & Latitude:					
UTM Coordinates:					
Consultant:					
Legal Desc:					
Measurement Method:					
Applicable Standards:					
RSC PDF:		https://www.lrcsde.lrc.gov.on.ca/BFISWebPublic/pub/viewDocument.action?attachmentId=133385&fileName=BROWNFIELDS-E.pdf			
<u>Document(s) Detail</u>					
Document Heading:		Supporting Documents			
Document Name:		80 Thomas Area 5 Survey.pdf			
Document Type:		A Current plan of Survey			
Document Link:		https://www.lrcsde.lrc.gov.on.ca/BFISWebPublic/pub/viewDocument.action?attachmentId=133392&fileName=80+Thomas+Area+5+Survey.pdf			
Document Heading:		Supporting Documents			
Document Name:		PhaseTwo.pdf			
Document Type:		Phase 2 Conceptual Site Model			
Document Link:		https://www.lrcsde.lrc.gov.on.ca/BFISWebPublic/pub/viewDocument.action?attachmentId=136428&fileName=PhaseTwo.pdf			
Document Heading:		Supporting Documents			
Document Name:		80 Thomas Parcel Register.pdf			
Document Type:		Copy of any deed(s), transfer(s) or other document(s)			
Document Link:		https://www.lrcsde.lrc.gov.on.ca/BFISWebPublic/pub/viewDocument.action?attachmentId=133384&fileName=80+Thomas+Parcel+Register.pdf			
Document Heading:		Supporting Documents			
Document Name:		APEC Table Area 5 80 Thomas.pdf			
Document Type:		Area(s) of Potential Environmental Concern			
Document Link:		https://www.lrcsde.lrc.gov.on.ca/BFISWebPublic/pub/viewDocument.action?attachmentId=133394&fileName=APEC+Table+Area+5+80+Thomas.pdf			

Map Key	Number of Records	Direction/ Distance (m)	Elev/Diff (m)	Site	DB
<hr/>					
Document Heading:		Supporting Documents			
Document Name:		Land Use Table Area 5 80 Thomas Street.pdf			
Document Type:		Table of Current and Past Property Use			
Document Link:		https://www.lrcsde.lrc.gov.on.ca/BFISWebPublic/pub/viewDocument.action?attachmentId=133383&fileName=Land+Use+Table+Area+5+80+Thomas+Street.pdf			
Document Heading:		Supporting Documents			
Document Name:		1672736 Ontario.pdf			
Document Type:		Certificate of Status			
Document Link:		https://www.lrcsde.lrc.gov.on.ca/BFISWebPublic/pub/viewDocument.action?attachmentId=133387&fileName=1672736+Ontario.pdf			
Document Heading:		Supporting Documents			
Document Name:		Region of Peel No Objection Letter.pdf			
Document Type:		A copy of No Objection Statement from municipality			
Document Link:		https://www.lrcsde.lrc.gov.on.ca/BFISWebPublic/pub/viewDocument.action?attachmentId=133391&fileName=Region+of+Peel+No+Objection+Letter.pdf			
Document Heading:		Supporting Documents			
Document Name:		Area 5 Lawyers Letter.pdf			
Document Type:		Lawyer's letter consisting of a legal description of the property			
Document Link:		https://www.lrcsde.lrc.gov.on.ca/BFISWebPublic/pub/viewDocument.action?attachmentId=133386&fileName=Area+5+Lawyers+Letter.pdf			

<u>93</u>	37 of 37	SSW/197.7	154.9 / -1.78	1672736 ONTARIO INC. 80 THOMAS STREET, MISSISSAUGA, ON L5M 1Y9 Mississauga ON	RSC
RSC ID:	227464			Cert Date:	
RA No:				Cert Prop Use No:	
RSC Type:	Phase 1 and 2 RSC			Intended Prop Use:	Residential
Curr Property Use:	Industrial			Qual Person Name:	DARKO STRAJIN
Ministry District:	Halton-Peel District Office			Stratified (Y/N):	
Filing Date:	2021/01/14			Audit (Y/N):	
Date Ack:				Entire Leg Prop. (Y/N):	
Date Returned:				Accuracy Estimate:	
Restoration Type:				Telephone:	
Soil Type:				Fax:	
Criteria:				Email:	
CPU Issued Sect 1686:					
Asmt Roll No:	051300070420000005				
Prop ID No (PIN):	13123-0198 (LT)				
Property Municipal Address:	80 THOMAS STREET, MISSISSAUGA, ON L5M 1Y9				
Mailing Address:					
Latitude & Latitude:					
UTM Coordinates:					
Consultant:					
Legal Desc:					
Measurement Method:					
Applicable Standards:					
RSC PDF:	https://www.lrcsde.lrc.gov.on.ca/BFISWebPublic/pub/viewDocument.action?attachmentId=138072&fileName=BROWNFIELDSE.pdf				

Document(s) Detail

Document Heading:	Supporting Documents
Document Name:	Certificate of Status 1672736 Ontario Inc.pdf
Document Type:	Certificate of Status
Document Link:	https://www.lrcsde.lrc.gov.on.ca/BFISWebPublic/pub/viewDocument.action?attachmentId=138065&fileName=Certificate+of+Status+1672736+Ontario+Inc.pdf

Map Key	Number of Records	Direction/ Distance (m)	Elev/Diff (m)	Site	DB
Document Heading: Supporting Documents Document Name: 80 Thomas Parcel Register.pdf Document Type: Copy of any deed(s), transfer(s) or other document(s) Document Link: https://www.lrcsde.lrc.gov.on.ca/BFISWebPublic/pub/viewDocument.action?attachmentId=138066&fileName=80+Thomas+Parcel+Register.pdf					
Document Heading: Supporting Documents Document Name: Revised APEC Table Area 4 80 Thomas.pdf Document Type: Area(s) of Potential Environmental Concern Document Link: https://www.lrcsde.lrc.gov.on.ca/BFISWebPublic/pub/viewDocument.action?attachmentId=138070&fileName=Revised+APEC+Table+Area+4+80+Thomas.pdf					
Document Heading: Supporting Documents Document Name: Survey 80 Thomas Area 4.pdf Document Type: A Current plan of Survey Document Link: https://www.lrcsde.lrc.gov.on.ca/BFISWebPublic/pub/viewDocument.action?attachmentId=138063&fileName=Survey+80+Thomas+Area+4.pdf					
Document Heading: Supporting Documents Document Name: 80 Thomas Area 4 Lawyers Letter.pdf Document Type: Lawyer's letter consisting of a legal description of the property Document Link: https://www.lrcsde.lrc.gov.on.ca/BFISWebPublic/pub/viewDocument.action?attachmentId=138069&fileName=80+Thomas++Area+4++Lawyers+Letter.pdf					
Document Heading: Supporting Documents Document Name: Land Use Table Area 4 80 Thomas Street.pdf Document Type: Table of Current and Past Property Use Document Link: https://www.lrcsde.lrc.gov.on.ca/BFISWebPublic/pub/viewDocument.action?attachmentId=138071&fileName=Land+Use+Table+Area+4+80+Thomas+Street.pdf					
Document Heading: Supporting Documents Document Name: PhaseTwo.pdf Document Type: Phase 2 Conceptual Site Model Document Link: https://www.lrcsde.lrc.gov.on.ca/BFISWebPublic/pub/viewDocument.action?attachmentId=141026&fileName=PhaseTwo.pdf					
94	1 of 1	ENE/198.2	159.8 / 3.14	232-234 Queen Street South Mississauga ON L5M 1L5	EHS
Order No: 20050907002 Status: C Report Type: Basic Report Report Date: 9/15/2005 Date Received: 9/7/2005 Previous Site Name: Lot/Building Size: Additional Info Ordered:					
Nearest Intersection: Municipality: Client Prov/State: ON Search Radius (km): 0.25 X: -79.712438 Y: 43.580477					
95	1 of 1	S/199.9	154.2 / -2.52	ON	WWIS
Well ID: 7351712 Construction Date: Use 1st: Use 2nd: Final Well Status: Water Type: Casing Material: Audit No: C43864 Tag: _NO_TAG Constructn Method: Elevation (m): Elevatn Reliabilty: Depth to Bedrock:					
Flowing (Y/N): Flow Rate: Data Entry Status: Yes Data Src: Date Received: 01/21/2020 Selected Flag: TRUE Abandonment Rec: Contractor: 7437 Form Version: 8 Owner: County: PEEL Lot: Concession:					

Map Key	Number of Records	Direction/ Distance (m)	Elev/Diff (m)	Site	DB
Well Depth: Overburden/Bedrock: Pump Rate: Static Water Level: Clear/Cloudy: Municipality: Site Info:				Concession Name: Easting NAD83: Northing NAD83: Zone: UTM Reliability:	
MISSISSAUGA CITY					
PDF URL (Map):					
<u>Additional Detail(s) (Map)</u>					
Well Completed Date:		10/01/2019			
Year Completed:		2019			
Depth (m):					
Latitude:		43.5770567271367			
Longitude:		-79.7160304195133			
Path:					
<u>Bore Hole Information</u>					
Bore Hole ID:		1007930875		Elevation:	
DP2BR:				Elevrc:	
Spatial Status:				Zone:	17
Code OB:				East83:	603670.00
Code OB Desc:				North83:	4825700.00
Open Hole:				Org CS:	UTM83
Cluster Kind:				UTMRC:	4
Date Completed:		10/01/2019		UTMRC Desc:	margin of error : 30 m - 100 m
Remarks:				Location Method:	wwr
Loc Method Desc:		on Water Well Record			
Elevrc Desc:					
Location Source Date:					
Improvement Location Source:					
Improvement Location Method:					
Source Revision Comment:					
Supplier Comment:					
<u>Links</u>					
Bore Hole ID:		1007930875		Tag No:	_NO_TAG
Depth M:				Contractor:	7437
Year Completed:		2019		Latitude:	43.5770567271367
Well Completed Dt:		10/01/2019		Longitude:	-79.7160304195133
Audit No:		C43864		Y:	43.5770567249241
Path:				X:	-79.71603027026202

96	1 of 1	NW/206.2	159.8 / 3.14	ON	WWIS
Well ID: Construction Date: Use 1st: Use 2nd: Final Well Status: Water Type: Casing Material: Audit No: Tag: Constructn Method: Elevation (m): Elevatn Reliabilty:		7211401 C21150 A145015 		Flowing (Y/N): Flow Rate: Data Entry Status: Data Src: Date Received: Selected Flag: Abandonment Rec: Contractor: Form Version: Owner: County: Lot:	
				 Yes 11/20/2013 TRUE 7215 8 PEEL	

Map Key	Number of Records	Direction/ Distance (m)	Elev/Diff (m)	Site	DB
Depth to Bedrock: Well Depth: Overburden/Bedrock: Pump Rate: Static Water Level: Clear/Cloudy: Municipality: Site Info:				Concession: Concession Name: Easting NAD83: Northing NAD83: Zone: UTM Reliability:	
MISSISSAUGA CITY					
PDF URL (Map):					
<u>Additional Detail(s) (Map)</u>					
Well Completed Date:		02/27/2013			
Year Completed:		2013			
Depth (m):					
Latitude:		43.5816011192786			
Longitude:		-79.7182004680891			
Path:					
<u>Bore Hole Information</u>					
Bore Hole ID:		1004642236		Elevation:	
DP2BR:				Elevrc:	
Spatial Status:				Zone:	17
Code OB:				East83:	603487.00
Code OB Desc:				North83:	4826202.00
Open Hole:				Org CS:	UTM83
Cluster Kind:				UTMRC:	4
Date Completed:		02/27/2013		UTMRC Desc:	margin of error : 30 m - 100 m
Remarks:				Location Method:	wwr
Loc Method Desc:		on Water Well Record			
Elevrc Desc:					
Location Source Date:					
Improvement Location Source:					
Improvement Location Method:					
Source Revision Comment:					
Supplier Comment:					
<u>Links</u>					
Bore Hole ID:		1004642236		Tag No:	A145015
Depth M:				Contractor:	7215
Year Completed:		2013		Latitude:	43.5816011192786
Well Completed Dt:		02/27/2013		Longitude:	-79.7182004680891
Audit No:		C21150		Y:	43.58160111713368
Path:				X:	-79.71820031862158
97	1 of 1	SSW/207.4	155.9 / -0.78	ON	WWIS
Well ID:		7239356		Flowing (Y/N):	
Construction Date:				Flow Rate:	
Use 1st:				Data Entry Status:	Yes
Use 2nd:				Data Src:	
Final Well Status:				Date Received:	04/06/2015
Water Type:				Selected Flag:	TRUE
Casing Material:				Abandonment Rec:	
Audit No:		C27822		Contractor:	7215
Tag:		A178737		Form Version:	8
Constructn Method:				Owner:	
Elevation (m):				County:	PEEL

Map Key	Number of Records	Direction/ Distance (m)	Elev/Diff (m)	Site	DB
<div>Elevatn Reliabilty: Depth to Bedrock: Well Depth: Overburden/Bedrock: Pump Rate: Static Water Level: Clear/Cloudy: Municipality: Site Info:</div>				<div>Lot: Concession: Concession Name: Easting NAD83: Northing NAD83: Zone: UTM Reliability:</div>	
		MISSISSAUGA CITY			
PDF URL (Map):					
Additional Detail(s) (Map)					
Well Completed Date:		01/07/2015			
Year Completed:		2015			
Depth (m):					
Latitude:		43.5772730866153			
Longitude:		-79.7168556230977			
Path:					
Bore Hole Information					
Bore Hole ID:		1005319776		Elevation:	
DP2BR:				Elevrc:	
Spatial Status:				Zone:	
Code OB:				East83:	
Code OB Desc:				North83:	
Open Hole:				Org CS:	
Cluster Kind:				UTMRC:	
Date Completed:		01/07/2015		UTMRC Desc:	
Remarks:				Location Method:	
Loc Method Desc:		on Water Well Record			
Elevrc Desc:					
Location Source Date:					
Improvement Location Source:					
Improvement Location Method:					
Source Revision Comment:					
Supplier Comment:					
Links					
Bore Hole ID:		1005319776		Tag No:	
Depth M:				Contractor:	
Year Completed:		2015		Latitude:	
Well Completed Dt:		01/07/2015		Longitude:	
Audit No:		C27822		Y:	
Path:				X:	
98	1 of 1	W/214.6	159.7 / 2.96	JOYMAR DRIVE Mississauga ON	WWIS
Well ID:		7312446		Flowing (Y/N):	
Construction Date:				Flow Rate:	
Use 1st:		Monitoring		Data Entry Status:	
Use 2nd:				Data Src:	
Final Well Status:		Observation Wells		Date Received:	
Water Type:				Selected Flag:	
Casing Material:				Abandonment Rec:	
Audit No:		Z284078		Contractor:	
Tag:		A245593		Form Version:	
Constructn Method:				Owner:	

Map Key	Number of Records	Direction/ Distance (m)	Elev/Diff (m)	Site	DB
Elevation (m): Elevatn Reliabilty: Depth to Bedrock: Well Depth: Overburden/Bedrock: Pump Rate: Static Water Level: Clear/Cloudy: Municipality: Site Info:				County: Lot: Concession: Concession Name: Easting NAD83: Northing NAD83: Zone: UTM Reliability:	PEEL
PDF URL (Map):					
<u>Additional Detail(s) (Map)</u>					
Well Completed Date:		05/23/2018			
Year Completed:		2018			
Depth (m):		12.192			
Latitude:		43.5799302520416			
Longitude:		-79.7193506287192			
Path:					
<u>Bore Hole Information</u>					
Bore Hole ID:		1007101303		Elevation:	
DP2BR:				Elevrc:	
Spatial Status:				Zone:	
Code OB:				17	
Code OB Desc:				East83:	
Open Hole:				603397.00	
Cluster Kind:				North83:	
Date Completed:		05/23/2018		4826015.00	
Remarks:				Org CS:	
Loc Method Desc:		on Water Well Record		UTM83	
Elevrc Desc:				UTMRC:	
Location Source Date:				4	
Improvement Location Source:				UTMRC Desc:	
Improvement Location Method:				margin of error : 30 m - 100 m	
Source Revision Comment:				Location Method:	
Supplier Comment:				wwr	
<u>Overburden and Bedrock</u>					
<u>Materials Interval</u>					
Formation ID:		1007195161			
Layer:		1			
Color:					
General Color:					
Mat1:		27			
Most Common Material:		OTHER			
Mat2:					
Mat2 Desc:					
Mat3:					
Mat3 Desc:					
Formation Top Depth:		0.0			
Formation End Depth:		6.0			
Formation End Depth UOM:		ft			
<u>Overburden and Bedrock</u>					
<u>Materials Interval</u>					
Formation ID:		1007195163			

Map Key	Number of Records	Direction/ Distance (m)	Elev/Diff (m)	Site	DB
<hr/>					
Layer:		3			
Color:		6			
General Color:		BROWN			
Mat1:		11			
Most Common Material:		GRAVEL			
Mat2:		28			
Mat2 Desc:		SAND			
Mat3:		84			
Mat3 Desc:		SILTY			
Formation Top Depth:		13.0			
Formation End Depth:		15.0			
Formation End Depth UOM:		ft			
 <u>Overburden and Bedrock</u>					
<u>Materials Interval</u>					
Formation ID:		1007195164			
Layer:		4			
Color:		2			
General Color:		GREY			
Mat1:		28			
Most Common Material:		SAND			
Mat2:		84			
Mat2 Desc:		SILTY			
Mat3:					
Mat3 Desc:					
Formation Top Depth:		15.0			
Formation End Depth:		40.0			
Formation End Depth UOM:		ft			
 <u>Overburden and Bedrock</u>					
<u>Materials Interval</u>					
Formation ID:		1007195162			
Layer:		2			
Color:		6			
General Color:		BROWN			
Mat1:		11			
Most Common Material:		GRAVEL			
Mat2:					
Mat2 Desc:					
Mat3:					
Mat3 Desc:					
Formation Top Depth:		6.0			
Formation End Depth:		13.0			
Formation End Depth UOM:		ft			
 <u>Annular Space/Abandonment</u>					
<u>Sealing Record</u>					
Plug ID:		1007195171			
Layer:		1			
Plug From:		16.0			
Plug To:		0.0			
Plug Depth UOM:		ft			
 <u>Method of Construction & Well</u>					
<u>Use</u>					
Method Construction ID:		1007195170			
Method Construction Code:		B			
Method Construction:		Other Method			

Map Key	Number of Records	Direction/ Distance (m)	Elev/Diff (m)	Site	DB
Other Method Construction:		AUGER			
<u>Pipe Information</u>					
Pipe ID:	1007195160				
Casing No:	0				
Comment:					
Alt Name:					
<u>Construction Record - Casing</u>					
Casing ID:	1007195167				
Layer:	1				
Material:	5				
Open Hole or Material:	PLASTIC				
Depth From:	0.0				
Depth To:	18.0				
Casing Diameter:	2.0				
Casing Diameter UOM:	inch				
Casing Depth UOM:	ft				
<u>Construction Record - Screen</u>					
Screen ID:	1007195168				
Layer:	1				
Slot:	.10				
Screen Top Depth:	18.0				
Screen End Depth:	28.0				
Screen Material:	5				
Screen Depth UOM:	ft				
Screen Diameter UOM:	inch				
Screen Diameter:	2.0				
<u>Water Details</u>					
Water ID:	1007195166				
Layer:					
Kind Code:					
Kind:					
Water Found Depth:					
Water Found Depth UOM:	ft				
<u>Hole Diameter</u>					
Hole ID:	1007195165				
Diameter:	6.0				
Depth From:	0.0				
Depth To:	40.0				
Hole Depth UOM:	ft				
Hole Diameter UOM:	inch				
<u>Links</u>					
Bore Hole ID:	1007101303		Tag No:	A245593	
Depth M:	12.192		Contractor:	7360	
Year Completed:	2018		Latitude:	43.5799302520416	
Well Completed Dt:	05/23/2018		Longitude:	-79.7193506287192	
Audit No:	Z284078		Y:	43.57993024959334	
Path:	731\7312446.pdf		X:	-79.7193504790726	

Map Key	Number of Records	Direction/ Distance (m)	Elev/Diff (m)	Site	DB
99	1 of 1	SW/215.1	157.9 / 1.21	80 THOMAS ST. MISSISSAUGA ON	WWIS
<div> <div> Well ID: 7263879 Construction Date: Use 1st: Monitoring Use 2nd: Final Well Status: Observation Wells Water Type: Casing Material: Audit No: Z223851 Tag: A196752 Constructn Method: Elevation (m): Elevatn Reliabilty: Depth to Bedrock: Well Depth: Overburden/Bedrock: Pump Rate: Static Water Level: Clear/Cloudy: Municipality: MISSISSAUGA CITY Site Info: </div> <div> Flowing (Y/N): Flow Rate: Data Entry Status: Data Src: Date Received: 05/27/2016 Selected Flag: TRUE Abandonment Rec: Contractor: 6607 Form Version: 7 Owner: County: PEEL Lot: Concession: Concession Name: Easting NAD83: Northing NAD83: Zone: UTM Reliability: </div> </div>					
PDF URL (Map):					
<u>Additional Detail(s) (Map)</u>					
Well Completed Date: 05/03/2016 Year Completed: 2016 Depth (m): 5.1 Latitude: 43.5778074240544 Longitude: -79.7179341729577 Path:					
<u>Bore Hole Information</u>					
<div> <div> Bore Hole ID: 1006023714 DP2BR: Spatial Status: Code OB: Code OB Desc: Open Hole: Cluster Kind: Date Completed: 05/03/2016 Remarks: Loc Method Desc: on Water Well Record Elevrc Desc: Location Source Date: Improvement Location Source: Improvement Location Method: Source Revision Comment: Supplier Comment: </div> <div> Elevation: Elevrc: Zone: 17 East83: 603515.00 North83: 4825781.00 Org CS: UTM83 UTMRC: 4 UTMRC Desc: margin of error : 30 m - 100 m Location Method: wwr </div> </div>					
<u>Overburden and Bedrock</u>					
<u>Materials Interval</u>					
Formation ID: 1006079736 Layer: 1 Color: 6 General Color: BROWN Mat1: 05 Most Common Material: CLAY					

Map Key	Number of Records	Direction/ Distance (m)	Elev/Diff (m)	Site	DB
Mat2:		06			
Mat2 Desc:		SILT			
Mat3:		66			
Mat3 Desc:		DENSE			
Formation Top Depth:		0.0			
Formation End Depth:		1.0			
Formation End Depth UOM:		m			
<u>Overburden and Bedrock</u>					
<u>Materials Interval</u>					
Formation ID:		1006079737			
Layer:		2			
Color:		2			
General Color:		GREY			
Mat1:		05			
Most Common Material:		CLAY			
Mat2:		06			
Mat2 Desc:		SILT			
Mat3:		66			
Mat3 Desc:		DENSE			
Formation Top Depth:		1.0			
Formation End Depth:		5.099999904632568			
Formation End Depth UOM:		m			
<u>Annular Space/Abandonment</u>					
<u>Sealing Record</u>					
Plug ID:		1006079745			
Layer:		2			
Plug From:		0.30000001192092896			
Plug To:		1.7999999523162842			
Plug Depth UOM:		m			
<u>Annular Space/Abandonment</u>					
<u>Sealing Record</u>					
Plug ID:		1006079744			
Layer:		1			
Plug From:		0.0			
Plug To:		0.30000001192092896			
Plug Depth UOM:		m			
<u>Method of Construction & Well</u>					
<u>Use</u>					
Method Construction ID:		1006079743			
Method Construction Code:		6			
Method Construction:		Boring			
Other Method Construction:					
<u>Pipe Information</u>					
Pipe ID:		1006079735			
Casing No:		0			
Comment:					
Alt Name:					
<u>Construction Record - Casing</u>					
Casing ID:		1006079740			

Map Key	Number of Records	Direction/ Distance (m)	Elev/Diff (m)	Site	DB
<hr/>					
Layer:		1			
Material:		5			
Open Hole or Material:		PLASTIC			
Depth From:		-1.0			
Depth To:		2.0999999046325684			
Casing Diameter:		5.099999904632568			
Casing Diameter UOM:		cm			
Casing Depth UOM:		m			
 <u>Construction Record - Screen</u>					
Screen ID:		1006079741			
Layer:		1			
Slot:		10			
Screen Top Depth:		2.0999999046325684			
Screen End Depth:		5.099999904632568			
Screen Material:		5			
Screen Depth UOM:		m			
Screen Diameter UOM:		cm			
Screen Diameter:		6.400000095367432			
 <u>Water Details</u>					
Water ID:		1006079739			
Layer:					
Kind Code:					
Kind:					
Water Found Depth:					
Water Found Depth UOM:		m			
 <u>Hole Diameter</u>					
Hole ID:		1006079738			
Diameter:		21.0			
Depth From:		0.0			
Depth To:		5.099999904632568			
Hole Depth UOM:		m			
Hole Diameter UOM:		cm			
 <u>Links</u>					
Bore Hole ID:	1006023714			Tag No:	A196752
Depth M:	5.1			Contractor:	6607
Year Completed:	2016			Latitude:	43.5778074240544
Well Completed Dt:	05/03/2016			Longitude:	-79.7179341729577
Audit No:	Z223851			Y:	43.577807421981056
Path:				X:	-79.71793402335761
<hr/>					
100	1 of 1	ENE/215.9	160.4 / 3.74	MAIN ST QUEEN ST S STREETSVILLE ON	WWIS
Well ID:	7203857			Flowing (Y/N):	
Construction Date:				Flow Rate:	
Use 1st:	Monitoring			Data Entry Status:	
Use 2nd:				Data Src:	
Final Well Status:	Observation Wells			Date Received:	06/25/2013
Water Type:				Selected Flag:	TRUE
Casing Material:				Abandonment Rec:	
Audit No:	Z165107			Contractor:	7501
Tag:	A143187			Form Version:	7
Constructn Method:				Owner:	
Elevation (m):				County:	PEEL

Map Key	Number of Records	Direction/ Distance (m)	Elev/Diff (m)	Site	DB
Elevatn Reliabilty: Depth to Bedrock: Well Depth: Overburden/Bedrock: Pump Rate: Static Water Level: Clear/Cloudy: Municipality: Site Info:			MISSISSAUGA CITY	Lot: Concession: Concession Name: Easting NAD83: Northing NAD83: Zone: UTM Reliability:	
PDF URL (Map):		https://d2khazk8e83rdv.cloudfront.net/moe_mapping/downloads/2Water/Wells_pdfs/720\7203857.pdf			
<u>Additional Detail(s) (Map)</u>					
Well Completed Date:		05/28/2013			
Year Completed:		2013			
Depth (m):		4.572			
Latitude:		43.5810986600083			
Longitude:		-79.7127489553632			
Path:		720\7203857.pdf			
<u>Bore Hole Information</u>					
Bore Hole ID:		1004377220		Elevation:	
DP2BR:				Elevrc:	
Spatial Status:				Zone:	17
Code OB:				East83:	603928.00
Code OB Desc:				North83:	4826153.00
Open Hole:				Org CS:	UTM83
Cluster Kind:				UTMRC:	4
Date Completed:		05/28/2013		UTMRC Desc:	margin of error : 30 m - 100 m
Remarks:				Location Method:	wwr
Loc Method Desc:		on Water Well Record			
Elevrc Desc:					
Location Source Date:					
Improvement Location Source:					
Improvement Location Method:					
Source Revision Comment:					
Supplier Comment:					
<u>Overburden and Bedrock</u>					
<u>Materials Interval</u>					
Formation ID:		1004968206			
Layer:		2			
Color:		2			
General Color:		GREY			
Mat1:		06			
Most Common Material:		SILT			
Mat2:		05			
Mat2 Desc:		CLAY			
Mat3:		11			
Mat3 Desc:		GRAVEL			
Formation Top Depth:		4.0			
Formation End Depth:		15.0			
Formation End Depth UOM:		ft			
<u>Overburden and Bedrock</u>					
<u>Materials Interval</u>					
Formation ID:		1004968205			
Layer:		1			

Map Key	Number of Records	Direction/ Distance (m)	Elev/Diff (m)	Site	DB
<hr/>					
Color:		6			
General Color:		BROWN			
Mat1:		06			
Most Common Material:		SILT			
Mat2:		11			
Mat2 Desc:		GRAVEL			
Mat3:		73			
Mat3 Desc:		HARD			
Formation Top Depth:		0.0			
Formation End Depth:		4.0			
Formation End Depth UOM:		ft			
 <u>Annular Space/Abandonment</u>					
<u>Sealing Record</u>					
Plug ID:		1004968213			
Layer:		1			
Plug From:		0.0			
Plug To:		8.0			
Plug Depth UOM:		ft			
 <u>Method of Construction & Well</u>					
<u>Use</u>					
Method Construction ID:		1004968212			
Method Construction Code:		2			
Method Construction:		Rotary (Convent.)			
Other Method Construction:					
 <u>Pipe Information</u>					
Pipe ID:		1004968204			
Casing No:		0			
Comment:					
Alt Name:					
 <u>Construction Record - Casing</u>					
Casing ID:		1004968209			
Layer:		1			
Material:		5			
Open Hole or Material:		PLASTIC			
Depth From:		0.0			
Depth To:		10.0			
Casing Diameter:		1.0			
Casing Diameter UOM:		inch			
Casing Depth UOM:		ft			
 <u>Construction Record - Screen</u>					
Screen ID:		1004968210			
Layer:		1			
Slot:		10			
Screen Top Depth:		10.0			
Screen End Depth:		15.0			
Screen Material:		5			
Screen Depth UOM:		ft			
Screen Diameter UOM:		inch			
Screen Diameter:		1.0			
 <u>Water Details</u>					

Map Key	Number of Records	Direction/ Distance (m)	Elev/Diff (m)	Site	DB
Water ID: 1004968208 Layer: Kind Code: Kind: Water Found Depth: Water Found Depth UOM: ft					
Hole Diameter Hole ID: 1004968207 Diameter: 6.0 Depth From: 0.0 Depth To: 15.0 Hole Depth UOM: ft Hole Diameter UOM: inch					
Links Bore Hole ID: 1004377220 Depth M: 4.572 Year Completed: 2013 Well Completed Dt: 05/28/2013 Audit No: Z165107 Path: 720\7203857.pdf					
Tag No: A143187 Contractor: 7501 Latitude: 43.5810986600083 Longitude: -79.7127489553632 Y: 43.58109865753744 X: -79.71274880516525					
101	1 of 2	NW/219.3	159.3 / 2.62	Rutledge Road Mississauga ON L5M	EHS
Order No: 23012700232 Status: C Report Type: Custom Report Report Date: 01-FEB-23 Date Received: 27-JAN-23 Previous Site Name: Lot/Building Size: Additional Info Ordered: Fire Insur. Maps and/or Site Plans; City Directory; Aerial Photos					
Nearest Intersection: Municipality: Client Prov/State: ON Search Radius (km): .25 X: -79.71835249 Y: 43.58165829					
101	2 of 2	NW/219.3	159.3 / 2.62	Rutledge Road Mississauga ON L5M	EHS
Order No: 23012700232 Status: C Report Type: Custom Report Report Date: 01-FEB-23 Date Received: 27-JAN-23 Previous Site Name: Lot/Building Size: Additional Info Ordered: Fire Insur. Maps and/or Site Plans; City Directory; Aerial Photos					
Nearest Intersection: Municipality: Client Prov/State: ON Search Radius (km): .25 X: -79.71835249 Y: 43.58165829					
102	1 of 2	ENE/219.5	160.0 / 3.26	Vector Health Laboratories Ltd. 217 Queen Street South Mississauga ON L5M 1L6	GEN
Generator No: ON5365192 SIC Code: SIC Description: Approval Years: As of Nov 2021 PO Box No: Country: Canada					

Map Key	Number of Records	Direction/ Distance (m)	Elev/Diff (m)	Site	DB
Status: Co Admin: Choice of Contact: Phone No Admin: Contaminated Facility: MHSW Facility:		Registered			
<u>Detail(s)</u>					
Waste Class: Waste Class Name:		312 P Pathological wastes			
102	2 of 2	ENE/219.5	160.0 / 3.26	Vector Health Laboratories Ltd. 217 Queen Street South Mississauga ON L5M 1L6	GEN
Generator No: SIC Code: SIC Description: Approval Years: PO Box No: Country: Status: Co Admin: Choice of Contact: Phone No Admin: Contaminated Facility: MHSW Facility:		ON5365192 As of Oct 2022 Canada Registered			
<u>Detail(s)</u>					
Waste Class: Waste Class Name:		312 P PATHOLOGICAL WASTES			
103	1 of 2	NNW/220.3	156.8 / 0.13	120-158 Queen St S, 169 Crumbie St Mississauga ON L5M 1K8	EHS
Order No: Status: Report Type: Report Date: Date Received: Previous Site Name: Lot/Building Size: Additional Info Ordered:		Nearest Intersection: Municipality: Client Prov/State: Search Radius (km): X: Y: 22111603061 C RSC Report - Quote 30-NOV-22 16-NOV-22 Same 3.37 h Fire Insur. Maps and/or Site Plans			
		 ON .3 -79.71675233 43.58251985			
103	2 of 2	NNW/220.3	156.8 / 0.13	120-158 Queen St S, 169 Crumbie St Mississauga ON L5M 1K8	EHS
Order No: Status: Report Type: Report Date: Date Received: Previous Site Name: Lot/Building Size: Additional Info Ordered:		Nearest Intersection: Municipality: Client Prov/State: Search Radius (km): X: Y: 22111603061 C RSC Report - Quote 30-NOV-22 16-NOV-22 Same 3.37 h Fire Insur. Maps and/or Site Plans			
		 ON .3 -79.71675233 43.58251985			

Map Key	Number of Records	Direction/ Distance (m)	Elev/Diff (m)	Site	DB
104	1 of 17	N/222.8	158.4 / 1.65	ESSO PETROLEUM CANADA 148 QUEEN ST. S. STREETSVILLE MISSISSAUGA CITY ON L5M 1K8	CA
Certificate #: Application Year: Issue Date: Approval Type: Status: Application Type: Client Name: Client Address: Client City: Client Postal Code: Project Description: Contaminants: Emission Control:		8-3223-88-88 12/18/1990 Industrial air Cancelled			
		TEMPORARY VAPOUR EXTRACTION FROM SUBSURF			
104	2 of 17	N/222.8	158.4 / 1.65	ESSO PETROLEUM CANADA - STREETSVILLE 148 QUEEN STREET SOUTH MISSISSAUGA CITY ON L5M 1K8	CA
Certificate #: Application Year: Issue Date: Approval Type: Status: Application Type: Client Name: Client Address: Client City: Client Postal Code: Project Description: Contaminants: Emission Control:		8-3134-91-91 10/22/1991 Industrial air Cancelled			
		TEMP. VAPOUR EXTRACTION SYSTEM			
104	3 of 17	N/222.8	158.4 / 1.65	ALL-SEASONS ESSO 148 QUEEN ST S STREETSVILLE MISSISSAUGA ON L5M 1K8	PRT
Location ID: Type: Expiry Date: Capacity (L): Licence #:		14294 retail 1993-06-30 90920 0021486001			
104	4 of 17	N/222.8	158.4 / 1.65	ALL-SEASONS ESSO 148 QUEEN ST S STREETSVILLE MISSISSAUGA ON	DTNK
<u>Delisted Expired Fuel Safety Facilities</u>					
Instance No: Status: Instance ID: Instance Type: Instance Creation Dt: Instance Install Dt:		9543500 EXPIRED 383104 FS Facility	Expired Date: Max Hazard Rank: Facility Location: Facility Type: Fuel Type 2: Fuel Type 3:		

Map Key	Number of Records	Direction/ Distance (m)	Elev/Diff (m)	Site	DB
Item Description: Manufacturer: Model: Serial No: ULC Standard: Quantity: Unit of Measure: Overfill Prot Type: Creation Date: Next Periodic Str DT: TSSA Base Sched Cycle 2: TSSAMax Hazard Rank 1: TSSA Risk Based Periodic Yn: TSSA Volume of Directives: TSSA Periodic Exempt: TSSA Statutory Interval: TSSA Recd Insp Interva: TSSA Recd Tolerance: TSSA Program Area: TSSA Program Area 2: Description: Original Source: Record Date:		Panam Related: Panam Venue Nm: External Identifier: Item: Piping Steel: Piping Galvanized: Tank Single Wall St: Piping Underground: Tank Underground: Source:			
		FS Gasoline Station - Full Serve EXP Up to Mar 2012			

104	5 of 17	N/222.8	158.4 / 1.65	ALL-SEASONS ESSO 148 QUEEN ST S STREETSVILLE MISSISSAUGA ON	DTNK
---------------------	---------	---------	--------------	---	------

**Delisted Expired Fuel Safety
Facilities**

Instance No: Status: Instance ID: Instance Type: Instance Creation Dt: Instance Install Dt: Item Description: Manufacturer: Model: Serial No: ULC Standard: Quantity: Unit of Measure: Overfill Prot Type: Creation Date: Next Periodic Str DT: TSSA Base Sched Cycle 2: TSSAMax Hazard Rank 1: TSSA Risk Based Periodic Yn: TSSA Volume of Directives: TSSA Periodic Exempt: TSSA Statutory Interval: TSSA Recd Insp Interva: TSSA Recd Tolerance: TSSA Program Area: TSSA Program Area 2: Description: Original Source: Record Date:		Expired Date: Max Hazard Rank: Facility Location: Facility Type: Fuel Type 2: Fuel Type 3: Panam Related: Panam Venue Nm: External Identifier: Item: Piping Steel: Piping Galvanized: Tank Single Wall St: Piping Underground: Tank Underground: Source:			
10986351 EXPIRED 58943 FS Piping					
		FS Piping EXP Up to Mar 2012			

Map Key	Number of Records	Direction/ Distance (m)	Elev/Diff (m)	Site	DB
104	6 of 17	N/222.8	158.4 / 1.65	ALL-SEASONS ESSO 148 QUEEN ST S STREETSVILLE MISSISSAUGA ON	DTNK

Delisted Expired Fuel Safety
Facilities

Instance No:	10986380	Expired Date:	
Status:	EXPIRED	Max Hazard Rank:	
Instance ID:	59046	Facility Location:	
Instance Type:	FS Piping	Facility Type:	
Instance Creation Dt:		Fuel Type 2:	
Instance Install Dt:		Fuel Type 3:	
Item Description:		Panam Related:	
Manufacturer:		Panam Venue Nm:	
Model:		External Identifier:	
Serial No:		Item:	
ULC Standard:		Piping Steel:	
Quantity:		Piping Galvanized:	
Unit of Measure:		Tank Single Wall St:	
Overfill Prot Type:		Piping Underground:	
Creation Date:		Tank Underground:	
Next Periodic Str DT:		Source:	
TSSA Base Sched Cycle 2:			
TSSAMax Hazard Rank 1:			
TSSA Risk Based Periodic Yn:			
TSSA Volume of Directives:			
TSSA Periodic Exempt:			
TSSA Statutory Interval:			
TSSA Recd Insp Interva:			
TSSA Recd Tolerance:			
TSSA Program Area:			
TSSA Program Area 2:			
Description:	FS Piping		
Original Source:	EXP		
Record Date:	Up to Mar 2012		

104	7 of 17	N/222.8	158.4 / 1.65	ALL-SEASONS ESSO 148 QUEEN ST S STREETSVILLE MISSISSAUGA ON	DTNK
---------------------	---------	---------	--------------	---	------

Delisted Expired Fuel Safety
Facilities

Instance No:	10986329	Expired Date:	
Status:	EXPIRED	Max Hazard Rank:	
Instance ID:	59169	Facility Location:	
Instance Type:	FS Piping	Facility Type:	
Instance Creation Dt:		Fuel Type 2:	
Instance Install Dt:		Fuel Type 3:	
Item Description:		Panam Related:	
Manufacturer:		Panam Venue Nm:	
Model:		External Identifier:	
Serial No:		Item:	
ULC Standard:		Piping Steel:	
Quantity:		Piping Galvanized:	
Unit of Measure:		Tank Single Wall St:	
Overfill Prot Type:		Piping Underground:	
Creation Date:		Tank Underground:	
Next Periodic Str DT:		Source:	
TSSA Base Sched Cycle 2:			

Map Key	Number of Records	Direction/ Distance (m)	Elev/Diff (m)	Site	DB
<div> <div> Instance Type: Instance Creation Dt: 10/2/1989 Instance Install Dt: 10/2/1989 Item Description: FS Liquid Fuel Tank Manufacturer: NULL Model: NULL Serial No: NULL ULC Standard: NULL Quantity: 1 Unit of Measure: EA Overfill Prot Type: NULL Creation Date: 7/5/2009 1:22:50 AM Next Periodic Str DT: NULL TSSA Base Sched Cycle 2: NULL TSSAMax Hazard Rank 1: NULL TSSA Risk Based Periodic Yn: NULL TSSA Volume of Directives: NULL TSSA Periodic Exempt: NULL TSSA Statutory Interval: NULL TSSA Recd Insp Interva: NULL TSSA Recd Tolerance: NULL TSSA Program Area: NULL TSSA Program Area 2: NULL Description: UNDERGROUND TANK Original Source: EXP Record Date: 31-JUL-2020 </div> <div> Facility Type: MISSISSAUGA L5M 1K8 ON CA Fuel Type 2: FS LIQUID FUEL TANK Fuel Type 3: NULL Panam Related: NULL Panam Venue Nm: NULL External Identifier: NULL Item: NULL Piping Steel: NULL Piping Galvanized: NULL Tank Single Wall St: NULL Piping Underground: NULL Tank Underground: NULL Source: FS Liquid Fuel Tank </div> </div>					

104	10 of 17	N/222.8	158.4 / 1.65	ALL-SEASONS ESSO 148 QUEEN ST S STREETSVILLE MISSISSAUGA L5M 1K8 ON CA ON	DTNK
---------------------	----------	---------	--------------	--	------

Delisted Expired Fuel Safety Facilities

Instance No: 10986323 Status: EXPIRED Instance ID:		Expired Date: Max Hazard Rank: NULL Facility Location: 148 QUEEN ST S STREETSVILLE MISSISSAUGA L5M 1K8 ON CA	
Instance Type: Instance Creation Dt: 4/21/1992 Instance Install Dt: 4/21/1992 Item Description: FS Liquid Fuel Tank Manufacturer: NULL Model: NULL Serial No: NULL ULC Standard: NULL Quantity: 1 Unit of Measure: EA Overfill Prot Type: NULL Creation Date: 7/5/2009 1:22:51 AM Next Periodic Str DT: NULL TSSA Base Sched Cycle 2: NULL TSSAMax Hazard Rank 1: NULL TSSA Risk Based Periodic Yn: NULL TSSA Volume of Directives: NULL TSSA Periodic Exempt: NULL TSSA Statutory Interval: NULL TSSA Recd Insp Interva: NULL TSSA Recd Tolerance: NULL TSSA Program Area: NULL TSSA Program Area 2: NULL		Facility Type: FS LIQUID FUEL TANK Fuel Type 2: NULL Fuel Type 3: NULL Panam Related: NULL Panam Venue Nm: NULL External Identifier: NULL Item: NULL Piping Steel: NULL Piping Galvanized: NULL Tank Single Wall St: NULL Piping Underground: NULL Tank Underground: NULL Source: FS Liquid Fuel Tank	

Map Key	Number of Records	Direction/ Distance (m)	Elev/Diff (m)	Site	DB
Description:		UNDERGROUND TANK			
Original Source:		EXP			
Record Date:		31-JUL-2020			

104	11 of 17	N/222.8	158.4 / 1.65	ALL-SEASONS ESSO 148 QUEEN ST S STREETSVILLE MISSISSAUGA L5M 1K8 ON CA ON	DTNK
---------------------	----------	---------	--------------	--	------

Delisted Expired Fuel Safety Facilities

Instance No:	10986357	Expired Date:	
Status:	EXPIRED	Max Hazard Rank:	NULL
Instance ID:		Facility Location:	148 QUEEN ST S STREETSVILLE MISSISSAUGA L5M 1K8 ON CA
Instance Type:		Facility Type:	FS LIQUID FUEL TANK
Instance Creation Dt:	10/2/1989	Fuel Type 2:	NULL
Instance Install Dt:	10/2/1989	Fuel Type 3:	NULL
Item Description:	FS Liquid Fuel Tank	Panam Related:	NULL
Manufacturer:	NULL	Panam Venue Nm:	NULL
Model:	NULL	External Identifier:	NULL
Serial No:	NULL	Item:	
ULC Standard:	NULL	Piping Steel:	
Quantity:	1	Piping Galvanized:	
Unit of Measure:	EA	Tank Single Wall St:	
Overfill Prot Type:	NULL	Piping Underground:	
Creation Date:	7/5/2009 1:22:52 AM	Tank Underground:	
Next Periodic Str DT:	NULL	Source:	FS Liquid Fuel Tank
TSSA Base Sched Cycle 2:	NULL		
TSSA Max Hazard Rank 1:	NULL		
TSSA Risk Based Periodic Yn:	NULL		
TSSA Volume of Directives:	NULL		
TSSA Periodic Exempt:	NULL		
TSSA Statutory Interval:	NULL		
TSSA Recd Insp Interva:	NULL		
TSSA Recd Tolerance:	NULL		
TSSA Program Area:	NULL		
TSSA Program Area 2:	NULL		
Description:	UNDERGROUND TANK		
Original Source:	EXP		
Record Date:	31-JUL-2020		

104	12 of 17	N/222.8	158.4 / 1.65	ALL-SEASONS ESSO 148 QUEEN ST S STREETSVILLE MISSISSAUGA L5M 1K8 ON CA ON	DTNK
---------------------	----------	---------	--------------	--	------

Delisted Expired Fuel Safety Facilities

Instance No:	10986340	Expired Date:	
Status:	EXPIRED	Max Hazard Rank:	NULL
Instance ID:		Facility Location:	148 QUEEN ST S STREETSVILLE MISSISSAUGA L5M 1K8 ON CA
Instance Type:		Facility Type:	FS LIQUID FUEL TANK
Instance Creation Dt:	10/2/1989	Fuel Type 2:	NULL
Instance Install Dt:	10/2/1989	Fuel Type 3:	NULL
Item Description:	FS Liquid Fuel Tank	Panam Related:	NULL
Manufacturer:	NULL	Panam Venue Nm:	NULL
Model:	NULL	External Identifier:	NULL

Map Key	Number of Records	Direction/ Distance (m)	Elev/Diff (m)	Site	DB
Serial No: ULC Standard: Quantity: Unit of Measure: Overfill Prot Type: Creation Date: Next Periodic Str DT: TSSA Base Sched Cycle 2: TSSAMax Hazard Rank 1: TSSA Risk Based Periodic Yn: TSSA Volume of Directives: TSSA Periodic Exempt: TSSA Statutory Interval: TSSA Recd Insp Interva: TSSA Recd Tolerance: TSSA Program Area: TSSA Program Area 2: Description: Original Source: Record Date:	NULL NULL 1 EA NULL 7/5/2009 1:22:53 AM NULL NULL NULL NULL NULL NULL NULL NULL NULL NULL UNDERGROUND TANK EXP 31-JUL-2020			Item: Piping Steel: Piping Galvanized: Tank Single Wall St: Piping Underground: Tank Underground: Source:	FS Liquid Fuel Tank
104	13 of 17	N/222.8	158.4 / 1.65	Dezen Realty Company Limited 142-148 Queen St S Part of Lot 5 and 6, Concession 5, REF Plan 43R-36206 Mississauga ON L5M 1K8	ECA
Approval No: Approval Date: Status: Record Type: Link Source: SWP Area Name: Approval Type: Project Type: Business Name: Address: Full Address: Full PDF Link: PDF Site Location:	4241-AUNJ7A 2018-01-05 Approved ECA IDS ECA-MUNICIPAL AND PRIVATE SEWAGE WORKS MUNICIPAL AND PRIVATE SEWAGE WORKS Dezen Realty Company Limited 142-148 Queen St S Part of Lot 5 and 6, Concession 5, REF Plan 43R-36206 https://www.accessenvironment.ene.gov.on.ca/instruments/3491-AUFJNW-14.pdf			MOE District: City: Longitude: Latitude: Geometry X: Geometry Y:	
104	14 of 17	N/222.8	158.4 / 1.65	ALL-SEASONS ESSO 148 QUEEN ST S MISSISSAUGA L5M 1K8 ON CA ON	FST
Instance No: Status: Cont Name: Instance Type: Item: Item Description: Tank Type: Install Date: Install Year: Years in Service: Model: Description: Capacity: Tank Material: Corrosion Protect: Overfill Protect: Facility Type: Parent Facility Type: Facility Location:	10986357 FS Liquid Fuel Tank Liquid Fuel Single Wall UST 10/2/1989 1973 NULL 22700 Steel Impressed Current FS Liquid Fuel Tank			Manufacturer: Serial No: Ulc Standard: Quantity: Unit of Measure: Fuel Type: Fuel Type2: Fuel Type3: Piping Steel: Piping Galvanized: Tanks Single Wall St: Piping Underground: No Underground: Panam Related: Panam Venue:	Gasoline NULL NULL

Map Key	Number of Records	Direction/ Distance (m)	Elev/Diff (m)	Site	DB
Device Installed Location:		148 QUEEN ST S MISSISSAUGA L5M 1K8 ON CA			
<u>Liquid Fuel Tank Details</u>					
Overfill Protection:					
Owner Account Name:		ALL-SEASONS ESSO			
Item:		FS LIQUID FUEL TANK			
104	15 of 17	N/222.8	158.4 / 1.65	ALL-SEASONS ESSO 148 QUEEN ST S MISSISSAUGA L5M 1K8 ON CA ON	FST
Instance No:		10986372		Manufacturer:	
Status:				Serial No:	
Cont Name:				Ulc Standard:	
Instance Type:				Quantity:	
Item:				Unit of Measure:	
Item Description:		FS Liquid Fuel Tank		Fuel Type:	Gasoline
Tank Type:		Liquid Fuel Single Wall UST		Fuel Type2:	NULL
Install Date:		10/2/1989		Fuel Type3:	NULL
Install Year:		1973		Piping Steel:	
Years in Service:				Piping Galvanized:	
Model:		NULL		Tanks Single Wall St:	
Description:				Piping Underground:	
Capacity:		22700		No Underground:	
Tank Material:		Steel		Panam Related:	
Corrosion Protect:		Impressed Current		Panam Venue:	
Overfill Protect:					
Facility Type:		FS Liquid Fuel Tank			
Parent Facility Type:					
Facility Location:					
Device Installed Location:		148 QUEEN ST S MISSISSAUGA L5M 1K8 ON CA			
<u>Liquid Fuel Tank Details</u>					
Overfill Protection:					
Owner Account Name:		ALL-SEASONS ESSO			
Item:		FS LIQUID FUEL TANK			
104	16 of 17	N/222.8	158.4 / 1.65	ALL-SEASONS ESSO 148 QUEEN ST S MISSISSAUGA L5M 1K8 ON CA ON	FST
Instance No:		10986323		Manufacturer:	
Status:				Serial No:	
Cont Name:				Ulc Standard:	
Instance Type:				Quantity:	
Item:				Unit of Measure:	
Item Description:		FS Liquid Fuel Tank		Fuel Type:	Gasoline
Tank Type:		Liquid Fuel Single Wall UST		Fuel Type2:	NULL
Install Date:		4/21/1992		Fuel Type3:	NULL
Install Year:		1973		Piping Steel:	
Years in Service:				Piping Galvanized:	
Model:		NULL		Tanks Single Wall St:	
Description:				Piping Underground:	
Capacity:		22700		No Underground:	
Tank Material:		Steel		Panam Related:	
Corrosion Protect:		Impressed Current		Panam Venue:	
Overfill Protect:					
Facility Type:		FS Liquid Fuel Tank			
Parent Facility Type:					
Facility Location:					
Device Installed Location:		148 QUEEN ST S MISSISSAUGA L5M 1K8 ON CA			

Map Key	Number of Records	Direction/ Distance (m)	Elev/Diff (m)	Site	DB
<u>Liquid Fuel Tank Details</u>					
Overfill Protection: Owner Account Name: ALL-SEASONS ESSO Item: FS LIQUID FUEL TANK					
104	17 of 17	N/222.8	158.4 / 1.65	ALL-SEASONS ESSO 148 QUEEN ST S MISSISSAUGA L5M 1K8 ON CA ON	FST
Instance No: 10986340 Status: Cont Name: Instance Type: Item: Item Description: FS Liquid Fuel Tank Tank Type: Liquid Fuel Single Wall UST Install Date: 10/2/1989 Install Year: 1973 Years in Service: Model: NULL Description: Capacity: 22700 Tank Material: Steel Corrosion Protect: Impressed Current Overfill Protect: Facility Type: FS Liquid Fuel Tank Parent Facility Type: Facility Location: Device Installed Location: 148 QUEEN ST S MISSISSAUGA L5M 1K8 ON CA					
Manufacturer: Serial No: Ulc Standard: Quantity: Unit of Measure: Fuel Type: Gasoline Fuel Type2: NULL Fuel Type3: NULL Piping Steel: Piping Galvanized: Tanks Single Wall St: Piping Underground: No Underground: Panam Related: Panam Venue:					
<u>Liquid Fuel Tank Details</u>					
Overfill Protection: Owner Account Name: ALL-SEASONS ESSO Item: FS LIQUID FUEL TANK					
105	1 of 6	E/223.3	159.8 / 3.14	LEE FUNERAL HOME LIMITED 258 QUEEN STREET SOUTH MISSISSAUGA ON L5M 1L8	GEN
Generator No: ONF004000 SIC Code: 9731 SIC Description: FUNERAL HOMES Approval Years: 88,89,90,92,93,97,98,99,00,01,02,03,04,06,07,08 PO Box No: Country: Status: Co Admin: Choice of Contact: Phone No Admin: Contaminated Facility: MHSW Facility:					
<u>Detail(s)</u>					
Waste Class: 312 Waste Class Name: PATHOLOGICAL WASTES					

327 erisinfo.com | Environmental Risk Information Services Order No: 23092500655

Map Key	Number of Records	Direction/ Distance (m)	Elev/Diff (m)	Site	DB
Waste Class: Waste Class Name:		312 PATHOLOGICAL WASTES			
105	5 of 6	E/223.3	159.8 / 3.14	1608084 Ontario Ltd. 258 Queen Street South Mississauga ON	GEN
Generator No:		ONF004000			
SIC Code:		812210			
SIC Description:					
Approval Years:		2013			
PO Box No:					
Country:					
Status:					
Co Admin:					
Choice of Contact:					
Phone No Admin:					
Contaminated Facility:					
MHSW Facility:					
<u>Detail(s)</u>					
Waste Class:		312			
Waste Class Name:		PATHOLOGICAL WASTES			
105	6 of 6	E/223.3	159.8 / 3.14	1608084 Ontario Ltd. 258 Queen Street South Mississauga ON L5M 1L8	GEN
Generator No:		ONF004000			
SIC Code:		812210			
SIC Description:		812210			
Approval Years:		2014			
PO Box No:					
Country:		Canada			
Status:					
Co Admin:		Deoram Benipersaud			
Choice of Contact:		CO_OFFICIAL			
Phone No Admin:		905-826-1148 Ext.			
Contaminated Facility:		No			
MHSW Facility:		No			
<u>Detail(s)</u>					
Waste Class:		312			
Waste Class Name:		PATHOLOGICAL WASTES			
106	1 of 1	SW/224.0	157.5 / 0.84	ON	WWIS
Well ID:		7332938			
Construction Date:				Flowing (Y/N):	
Use 1st:				Flow Rate:	
Use 2nd:				Data Entry Status:	Yes
Final Well Status:				Data Src:	
Water Type:				Date Received:	05/13/2019
Casing Material:				Selected Flag:	TRUE
Audit No:		C43812		Abandonment Rec:	
Tag:		A258425		Contractor:	7437
Constructn Method:				Form Version:	8
Elevation (m):				Owner:	
				County:	PEEL

329 erisinfo.com | Environmental Risk Information Services Order No: 23092500655

Map Key	Number of Records	Direction/ Distance (m)	Elev/Diff (m)	Site	DB
Site County/District: Site Geo Ref Meth: Site District Office: Nearest Watercourse: Site Name: Site Address: Site Region: Site Municipality: MISSISSAUGA CITY Site Lot: Site Conc: Site Geo Ref Accu: Site Map Datum: Northing: Easting: Incident Cause: VALVE/FITTING LEAK OR FAILURE Incident Event: Environment Impact: NOT ANTICIPATED Nature of Impact: Water course or lake Contaminant Qty: System Facility Address: Client Name: Client Type: Call Report Location Geodata: Contaminant Code: Contaminant Name: Contaminant Limit 1: Contam Limit Freq 1: Contaminant UN No 1: Receiving Medium: LAND / WATER Receiving Environment: Incident Reason: ICE/FROST DAMAGE Incident Summary: TURF SHOP LAWN CARE-400L DILUTE LIQUID FERTILIZER TO ASPHALT & STORM SEWER. Activity Preceding Spill: Property 2nd Watershed: Property Tertiary Watershed: Sector Type: SAC Action Class: Source Type:					

<u>108</u>	1 of 1	ENE/226.2	159.8 / 3.14	2315226 Ontario Limited 229 Queen Street South Streetsville ON L5M 1L7	GEN
Generator No: ON9589081 SIC Code: SIC Description: Approval Years: As of Dec 2018 PO Box No: Country: Canada Status: Registered Co Admin: Choice of Contact: Phone No Admin: Contaminated Facility: MHSW Facility:					
<u>Detail(s)</u>					
Waste Class: 251 L Waste Class Name: Waste oils/sludges (petroleum based)					
Waste Class: 252 L Waste Class Name: Waste crankcase oils and lubricants					

Map Key	Number of Records	Direction/ Distance (m)	Elev/Diff (m)	Site	DB
109	1 of 1	ENE/228.2	159.8 / 3.14	235 A Queen St S Mississauga ON L5M1L7	EHS
Order No: 20170316008 Status: C Report Type: Standard Report Report Date: 22-MAR-17 Date Received: 16-MAR-17 Previous Site Name: Lot/Building Size: Additional Info Ordered:		Nearest Intersection: Municipality: Client Prov/State: ON Search Radius (km): .25 X: -79.711987 Y: 43.580631			
110	1 of 1	NNE/230.4	161.0 / 4.31	BBF'S INC O/A BBF'S 167 QUEEN STREET SOUTH MISSISSAUGA ON L5M1L2	PES
Detail Licence No: Licence No: 18680 Status: Approval Date: Report Source: Legacy Licenses (Excluding TS) Licence Type: Limited Vendor Licence Type Code: 23 Licence Class: 01 Licence Control: Latitude: Longitude: Lot: Concession: Region: District: County: Trade Name: PDF URL:		Operator Box: Operator Class: Operator No: Operator Type: Oper Area Code: 905 Oper Phone No: 3624363 Operator Ext: Operator Lot: Oper Concession: Operator Region: Operator District: Operator County: Op Municipality: Post Office Box: MOE District: SWP Area Name:			
111	1 of 1	NE/231.5	161.6 / 4.92	189 Queen Street South Mississauga ON	EHS
Order No: 20170519018 Status: C Report Type: Standard Report Report Date: 24-MAY-17 Date Received: 19-MAY-17 Previous Site Name: Lot/Building Size: Additional Info Ordered: Fire Insur. Maps and/or Site Plans		Nearest Intersection: Municipality: Client Prov/State: ON Search Radius (km): .25 X: -79.713476 Y: 43.581825			
112	1 of 1	E/232.8	159.8 / 3.14	1539525 Ontario Limited 241-247 Queen Street S. Streetsville ON L5M 1L7	GEN
Generator No: ON5939023 SIC Code: 419120 SIC Description: Petroleum Product Agents and Brokers Approval Years: 05 PO Box No: Country: Status: Co Admin:					

Map Key	Number of Records	Direction/ Distance (m)	Elev/Diff (m)	Site	DB
Choice of Contact: Phone No Admin: Contaminated Facility: MHSW Facility:					
Detail(s)					
Waste Class:		221			
Waste Class Name:		LIGHT FUELS			
Waste Class:		251			
Waste Class Name:		OIL SKIMMINGS & SLUDGES			
113	1 of 1	E/232.9	159.8 / 3.14	241-247 Queen St South, Mississauga Mississauga ON L5M 1L7	EHS
Order No:		20191011020		Nearest Intersection:	
Status:		C		Municipality:	
Report Type:		Standard Report		Client Prov/State: ON	
Report Date:		15-OCT-19		Search Radius (km): .25	
Date Received:		11-OCT-19		X: -79.711754	
Previous Site Name:				Y: 43.580406	
Lot/Building Size:					
Additional Info Ordered:		Fire Insur. Maps and/or Site Plans; City Directory; Aerial Photos			
114	1 of 1	NE/233.9	161.6 / 4.91	Streetsville Dental Lab 6 Maiden Lane Mississauga ON L5M 1W8	SCT
Established:		01-SEP-82			
Plant Size (ft²):					
Employment:					
--Details--					
Description:		Medical Equipment and Supplies Manufacturing			
SIC/NAICS Code:		339110			
Description:		Medical Equipment and Supplies Manufacturing			
SIC/NAICS Code:		339110			
115	1 of 1	SSE/234.0	151.8 / -4.95	The Regional Municipality of Peel 58 Hammond Road Mississauga ON	SPL
Ref No:		4080-AUXRYU		Municipality No:	
Year:				Nature of Damage:	
Incident Dt:		2018/01/12		Discharger Report:	
MOE Response:		No		Material Group:	
Dt MOE Arvl on Scn:				Health/Env Conseq: 2 - Minor Environment	
MOE Reported Dt:		2018/01/12		Agency Involved:	
Dt Document Closed:		2018/03/06			
Site No:		NA			
Site County/District:		Regional Municipality of Peel			
Site Geo Ref Meth:					
Site District Office:		Halton-Peel			
Nearest Watercourse:					
Site Name:		Residential property watermain break site<UNOFFICIAL>			
Site Address:		58 Hammond Road			
Site Region:		Central			
Site Municipality:		Mississauga			

Map Key	Number of Records	Direction/ Distance (m)	Elev/Diff (m)	Site	DB
Site Lot: Site Conc: Site Geo Ref Accu: Site Map Datum: Northing: 4825678 Easting: 603834 Incident Cause: Incident Event: Leak/Break Environment Impact: Nature of Impact: Contaminant Qty: 1 other - see incident description System Facility Address: Client Name: The Regional Municipality of Peel Client Type: Municipal Government Call Report Location Geodata: Contaminant Code: 43 Contaminant Name: SEDIMENT(SUSPENDED SOLIDS/ SAND/ SILT) Contaminant Limit 1: Contam Limit Freq 1: Contaminant UN No 1: n/a Receiving Medium: Receiving Environment: Surface Water Incident Reason: Equipment Failure Incident Summary: Region of Peel: Watermain break, sediment laden wter to Mullet Crk Activity Preceding Spill: Property 2nd Watershed: Property Tertiary Watershed: Sector Type: Miscellaneous Communal SAC Action Class: Watercourse Spills Source Type: Valve/Fitting/Piping					

116	1 of 1	SSW/234.4	155.0 / -1.71	ON	WWIS
Well ID: 7217882 Construction Date: Use 1st: Use 2nd: Final Well Status: Water Type: Casing Material: Audit No: C25011 Tag: A149705 Constructn Method: Elevation (m): Elevatn Reliabilty: Depth to Bedrock: Well Depth: Overburden/Bedrock: Pump Rate: Static Water Level: Clear/Cloudy: Municipality: MISSISSAUGA CITY Site Info: PDF URL (Map): Additional Detail(s) (Map) Well Completed Date: 03/06/2014 Year Completed: 2014 Depth (m): Latitude: 43.5768830851133					
Flowing (Y/N): Flow Rate: Data Entry Status: Yes Data Src: Date Received: 03/19/2014 Selected Flag: TRUE Abandonment Rec: Contractor: 7147 Form Version: 8 Owner: County: PEEL Lot: Concession: Concession Name: Easting NAD83: Northing NAD83: Zone: UTM Reliability:					

Map Key	Number of Records	Direction/ Distance (m)	Elev/Diff (m)	Site	DB
Longitude:		-79.7166038205129			
Path:					
<u>Bore Hole Information</u>					
Bore Hole ID:	1004722419			Elevation:	
DP2BR:				Elevrc:	
Spatial Status:				Zone:	17
Code OB:				East83:	603624.00
Code OB Desc:				North83:	4825680.00
Open Hole:				Org CS:	UTM83
Cluster Kind:				UTMRC:	4
Date Completed:	03/06/2014			UTMRC Desc:	margin of error : 30 m - 100 m
Remarks:				Location Method:	wwr
Loc Method Desc:		on Water Well Record			
Elevrc Desc:					
Location Source Date:					
Improvement Location Source:					
Improvement Location Method:					
Source Revision Comment:					
Supplier Comment:					
<u>Links</u>					
Bore Hole ID:	1004722419			Tag No:	A149705
Depth M:				Contractor:	7147
Year Completed:	2014			Latitude:	43.5768830851133
Well Completed Dt:	03/06/2014			Longitude:	-79.7166038205129
Audit No:	C25011			Y:	43.57688308292439
Path:				X:	-79.71660367102908
117	1 of 1	N/237.4	156.7 / 0.02	ON	WWIS
Well ID:	7219848			Flowing (Y/N):	
Construction Date:				Flow Rate:	
Use 1st:				Data Entry Status:	Yes
Use 2nd:				Data Src:	
Final Well Status:				Date Received:	05/07/2014
Water Type:				Selected Flag:	TRUE
Casing Material:				Abandonment Rec:	
Audit No:	C25589			Contractor:	7230
Tag:	A161859			Form Version:	8
Constructn Method:				Owner:	
Elevation (m):				County:	PEEL
Elevatn Reliabilty:				Lot:	
Depth to Bedrock:				Concession:	
Well Depth:				Concession Name:	
Overburden/Bedrock:				Easting NAD83:	
Pump Rate:				Northing NAD83:	
Static Water Level:				Zone:	
Clear/Cloudy:				UTM Reliability:	
Municipality:		MISSISSAUGA CITY			
Site Info:					
PDF URL (Map):					
<u>Additional Detail(s) (Map)</u>					
Well Completed Date:	03/20/2014				
Year Completed:	2014				
Depth (m):					

Map Key	Number of Records	Direction/ Distance (m)	Elev/Diff (m)	Site	DB
Latitude:		43.5827733566881			
Longitude:		-79.715946072782			
Path:					
<u>Bore Hole Information</u>					
Bore Hole ID:	1004735744			Elevation:	
DP2BR:				Elevrc:	
Spatial Status:				Zone:	17
Code OB:				East83:	603667.00
Code OB Desc:				North83:	4826335.00
Open Hole:				Org CS:	UTM83
Cluster Kind:				UTMRC:	4
Date Completed:	03/20/2014			UTMRC Desc:	margin of error : 30 m - 100 m
Remarks:				Location Method:	wwr
Loc Method Desc:	on Water Well Record				
Elevrc Desc:					
Location Source Date:					
Improvement Location Source:					
Improvement Location Method:					
Source Revision Comment:					
Supplier Comment:					
<u>Links</u>					
Bore Hole ID:	1004735744			Tag No:	A161859
Depth M:				Contractor:	7230
Year Completed:	2014			Latitude:	43.5827733566881
Well Completed Dt:	03/20/2014			Longitude:	-79.715946072782
Audit No:	C25589			Y:	43.58277335488285
Path:				X:	-79.71594592336753
118	1 of 2	NNW/239.5	156.8 / 0.13	120, 128, 154 & 158 Queen St. S. Mississauga ON	EHS
Order No:	22051900617			Nearest Intersection:	
Status:	C			Municipality:	
Report Type:	Custom Report			Client Prov/State:	ON
Report Date:	25-MAY-22			Search Radius (km):	.25
Date Received:	19-MAY-22			X:	-79.71689011
Previous Site Name:				Y:	43.58266761
Lot/Building Size:					
Additional Info Ordered:	Fire Insur. Maps and/or Site Plans				
118	2 of 2	NNW/239.5	156.8 / 0.13	120, 128, 154 & 158 Queen St. S. Mississauga ON	EHS
Order No:	22051900617			Nearest Intersection:	
Status:	C			Municipality:	
Report Type:	Custom Report			Client Prov/State:	ON
Report Date:	25-MAY-22			Search Radius (km):	.25
Date Received:	19-MAY-22			X:	-79.71689011
Previous Site Name:				Y:	43.58266761
Lot/Building Size:					
Additional Info Ordered:	Fire Insur. Maps and/or Site Plans				
119	1 of 1	E/239.5	159.8 / 3.14	241 - 247 Queen Street South Mississauga ON L5M 1L7	EHS
Order No:	20190823014			Nearest Intersection:	

Map Key	Number of Records	Direction/ Distance (m)	Elev/Diff (m)	Site	DB
Status: C Report Type: Standard Report Report Date: 29-AUG-19 Date Received: 23-AUG-19 Previous Site Name: Lot/Building Size: Additional Info Ordered:					
Municipality: Client Prov/State: ON Search Radius (km): .25 X: -79.711674 Y: 43.580422					
120	1 of 2	SSW/240.6	155.7 / -0.97	80 Thomas Street Mississauga ON L5M 1Y9	EHS
Order No: 20200114199 Status: C Report Type: RSC Report (Urban) Report Date: 17-JAN-20 Date Received: 14-JAN-20 Previous Site Name: Lot/Building Size: Additional Info Ordered:					
Nearest Intersection: Municipality: Client Prov/State: ON Search Radius (km): .3 X: -79.71687684 Y: 43.57692556					
120	2 of 2	SSW/240.6	155.7 / -0.97	80 Thomas Street Mississauga ON L5M 1Y9	EHS
Order No: 20200114199 Status: C Report Type: RSC Report (Urban) Report Date: 17-JAN-20 Date Received: 14-JAN-20 Previous Site Name: Lot/Building Size: Additional Info Ordered:					
Nearest Intersection: Municipality: Client Prov/State: ON Search Radius (km): .3 X: -79.71687684 Y: 43.57692556					
121	1 of 1	N/241.4	156.9 / 0.14	ON	WWIS
Well ID: 7243495 Construction Date: Use 1st: Use 2nd: Final Well Status: Water Type: Casing Material: Audit No: C28767 Tag: A161859 Constructn Method: Elevation (m): Elevatn Reliabilty: Depth to Bedrock: Well Depth: Overburden/Bedrock: Pump Rate: Static Water Level: Clear/Cloudy: Municipality: MISSISSAUGA CITY Site Info:					
Flowing (Y/N): Flow Rate: Data Entry Status: Yes Data Src: Date Received: 06/25/2015 Selected Flag: TRUE Abandonment Rec: Yes Contractor: 7147 Form Version: 8 Owner: County: PEEL Lot: Concession: Concession Name: Easting NAD83: Northing NAD83: Zone: UTM Reliability:					
PDF URL (Map): Additional Detail(s) (Map)					

Map Key	Number of Records	Direction/ Distance (m)	Elev/Diff (m)	Site	DB
Well Completed Date: 05/20/2015 Year Completed: 2015 Depth (m): Latitude: 43.5828092252005 Longitude: -79.7159329240817 Path:					
<u>Bore Hole Information</u>					
Bore Hole ID: 1005439502 DP2BR: Spatial Status: Code OB: Code OB Desc: Open Hole: Cluster Kind: Date Completed: 05/20/2015 Remarks: Loc Method Desc: on Water Well Record Elevrc Desc: Location Source Date: Improvement Location Source: Improvement Location Method: Source Revision Comment: Supplier Comment:					
Elevation: Elevrc: Zone: 17 East83: 603668.00 North83: 4826339.00 Org CS: UTM83 UTMRC: 4 UTMRC Desc: margin of error : 30 m - 100 m Location Method: wwr					
<u>Links</u>					
Bore Hole ID: 1005439502 Depth M: Year Completed: 2015 Well Completed Dt: 05/20/2015 Audit No: C28767 Path:					
Tag No: A161859 Contractor: 7147 Latitude: 43.5828092252005 Longitude: -79.7159329240817 Y: 43.5828092252005 X: -79.71593277382941					
122	1 of 1	S/241.9	154.9 / -1.85	80 THOMAS ST. lot 4 con 5 MISSISSAUGA ON	WWIS
Well ID: 7334014 Construction Date: Use 1st: Monitoring Use 2nd: Final Well Status: Observation Wells Water Type: Casing Material: Audit No: 4LURH7TB Tag: A264659 Constructn Method: Elevation (m): Elevatn Reliabilty: Depth to Bedrock: Well Depth: Overburden/Bedrock: Pump Rate: Static Water Level: Clear/Cloudy: Municipality: MISSISSAUGA CITY Site Info: BH 301(MW)					
Flowing (Y/N): Flow Rate: Data Entry Status: Data Src: Date Received: 06/03/2019 Selected Flag: TRUE Abandonment Rec: Contractor: 6607 Form Version: 9 Owner: County: PEEL Lot: 004 Concession: 05 Concession Name: HS W Easting NAD83: Northing NAD83: Zone: UTM Reliability:					
PDF URL (Map): https://d2khazk8e83rdv.cloudfront.net/moe_mapping/downloads/2Water/Wells_pdfs/733/7334014.pdf					
<u>Additional Detail(s) (Map)</u>					

Map Key	Number of Records	Direction/ Distance (m)	Elev/Diff (m)	Site	DB
Well Completed Date: 05/14/2019 Year Completed: 2019 Depth (m): 5.8 Latitude: 43.5766889003162 Longitude: -79.7161497011516 Path: 733\7334014.pdf					
<u>Bore Hole Information</u>					
Bore Hole ID:	1007422228			Elevation:	
DP2BR:				Elevrc:	
Spatial Status:				Zone:	17
Code OB:				East83:	603661.00
Code OB Desc:				North83:	4825659.00
Open Hole:				Org CS:	UTM83
Cluster Kind:				UTMRC:	4
Date Completed:	05/14/2019			UTMRC Desc:	margin of error : 30 m - 100 m
Remarks:				Location Method:	wwr
Loc Method Desc:	on Water Well Record				
Elevrc Desc:					
Location Source Date:					
Improvement Location Source:					
Improvement Location Method:					
Source Revision Comment:					
Supplier Comment:					
<u>Overburden and Bedrock</u>					
<u>Materials Interval</u>					
Formation ID:	1007422832				
Layer:	3				
Color:	2				
General Color:	GREY				
Mat1:	06				
Most Common Material:	SILT				
Mat2:	05				
Mat2 Desc:	CLAY				
Mat3:	73				
Mat3 Desc:	HARD				
Formation Top Depth:	3.0999999046325684				
Formation End Depth:	5.800000190734863				
Formation End Depth UOM:	m				
<u>Overburden and Bedrock</u>					
<u>Materials Interval</u>					
Formation ID:	1007422831				
Layer:	2				
Color:	6				
General Color:	BROWN				
Mat1:	06				
Most Common Material:	SILT				
Mat2:	05				
Mat2 Desc:	CLAY				
Mat3:	73				
Mat3 Desc:	HARD				
Formation Top Depth:	0.6000000238418579				
Formation End Depth:	3.0999999046325684				
Formation End Depth UOM:	m				
<u>Overburden and Bedrock</u>					

Map Key	Number of Records	Direction/ Distance (m)	Elev/Diff (m)	Site	DB
<u>Materials Interval</u>					
Formation ID:		1007422830			
Layer:		1			
Color:		6			
General Color:		BROWN			
Mat1:		06			
Most Common Material:		SILT			
Mat2:		05			
Mat2 Desc:		CLAY			
Mat3:		01			
Mat3 Desc:		FILL			
Formation Top Depth:		0.0			
Formation End Depth:		0.6000000238418579			
Formation End Depth UOM:		m			
<u>Annular Space/Abandonment Sealing Record</u>					
Plug ID:		1007423370			
Layer:		2			
Plug From:		0.30000001192092896			
Plug To:		2.200000047683716			
Plug Depth UOM:		m			
<u>Annular Space/Abandonment Sealing Record</u>					
Plug ID:		1007423220			
Layer:		1			
Plug From:					
Plug To:					
Plug Depth UOM:		m			
<u>Annular Space/Abandonment Sealing Record</u>					
Plug ID:		1007423369			
Layer:		1			
Plug From:		0.0			
Plug To:		0.30000001192092896			
Plug Depth UOM:		m			
<u>Method of Construction & Well Use</u>					
Method Construction ID:		1007422615			
Method Construction Code:		6			
Method Construction:		Boring			
Other Method Construction:					
<u>Pipe Information</u>					
Pipe ID:		1007422460			
Casing No:		0			
Comment:					
Alt Name:					
<u>Construction Record - Casing</u>					
Casing ID:		1007422997			

Map Key	Number of Records	Direction/ Distance (m)	Elev/Diff (m)	Site	DB
Layer:					
		1			
Material:					
		5			
Open Hole or Material:					
		PLASTIC			
Depth From:					
		0.0			
Depth To:					
		2.799999952316284			
Casing Diameter:					
		5.099999904632568			
Casing Diameter UOM:					
		cm			
Casing Depth UOM:					
		m			
<u>Construction Record - Screen</u>					
Screen ID:					
		1007423074			
Layer:					
		1			
Slot:					
		10			
Screen Top Depth:					
		2.799999952316284			
Screen End Depth:					
		5.800000190734863			
Screen Material:					
		5			
Screen Depth UOM:					
		m			
Screen Diameter UOM:					
		cm			
Screen Diameter:					
		6.400000095367432			
<u>Results of Well Yield Testing</u>					
Pumping Test Method Desc:					
		1007422461			
Pump Test ID:					
Pump Set At:					
Static Level:					
Final Level After Pumping:					
Recommended Pump Depth:					
Pumping Rate:					
Flowing Rate:					
Recommended Pump Rate:					
Levels UOM:					
		m			
Rate UOM:					
		LPM			
Water State After Test Code:					
Water State After Test:					
Pumping Test Method:					
Pumping Duration HR:					
Pumping Duration MIN:					
Flowing:					
<u>Hole Diameter</u>					
Hole ID:					
		1007423142			
Diameter:					
		21.0			
Depth From:					
		0.0			
Depth To:					
		5.800000190734863			
Hole Depth UOM:					
		m			
Hole Diameter UOM:					
		cm			
<u>Links</u>					
Bore Hole ID:					
		1007422228		Tag No:	A264659
Depth M:					
		5.8		Contractor:	6607
Year Completed:					
		2019		Latitude:	43.5766889003162
Well Completed Dt:					
		05/14/2019		Longitude:	-79.7161497011516
Audit No:					
		4LURH7TB		Y:	43.57668889765472
Path:					
		733\7334014.pdf		X:	-79.71614955125501
123	1 of 1	ENE/242.1	159.8 / 3.14	ON	WWIS

Map Key	Number of Records	Direction/ Distance (m)	Elev/Diff (m)	Site	DB
<div> <div> Well ID: 7287634 Construction Date: Use 1st: Use 2nd: Final Well Status: Water Type: Casing Material: Audit No: C37207 Tag: A198626 Constructn Method: Elevation (m): Elevatn Reliabilty: Depth to Bedrock: Well Depth: Overburden/Bedrock: Pump Rate: Static Water Level: Clear/Cloudy: Municipality: MISSISSAUGA CITY Site Info: </div> <div> Flowing (Y/N): Flow Rate: Data Entry Status: Yes Data Src: Date Received: 06/05/2017 Selected Flag: TRUE Abandonment Rec: Contractor: 7147 Form Version: 8 Owner: County: PEEL Lot: Concession: Concession Name: Easting NAD83: Northing NAD83: Zone: UTM Reliability: </div> </div>					
PDF URL (Map):					
Additional Detail(s) (Map)					
<div> Well Completed Date: Year Completed: Depth (m): Latitude: 43.5808013930483 Longitude: -79.7119378255734 Path: </div>					
Bore Hole Information					
<div> <div> Bore Hole ID: 1006503696 DP2BR: Spatial Status: Code OB: Code OB Desc: Open Hole: Cluster Kind: Date Completed: Remarks: Loc Method Desc: on Water Well Record Elevrc Desc: Location Source Date: Improvement Location Source: Improvement Location Method: Source Revision Comment: Supplier Comment: </div> <div> Elevation: Elevrc: Zone: 17 East83: 603994.00 North83: 4826121.00 Org CS: UTM83 UTMRC: 4 UTMRC Desc: margin of error : 30 m - 100 m Location Method: wwr </div> </div>					
Links					
<div> <div> Bore Hole ID: 1006503696 Depth M: Year Completed: Well Completed Dt: Audit No: C37207 Path: </div> <div> Tag No: A198626 Contractor: 7147 Latitude: 43.5808013930483 Longitude: -79.7119378255734 Y: 43.58080139083353 X: -79.71193767615537 </div> </div>					
124	1 of 1	E/243.2	159.8 / 3.14	Queen St. and Old Pine St. Mississauga ON	SPL

125	1 of 8	N/243.5	156.6 / -0.06	STREETSVILLE 1 HOUR CLEANERS 136 QUEEN STREET SOUTH MISSISSAUGA ON L5M 1K8	GEN
Generator No:		ON2265600			
SIC Code:		9721			
SIC Description:		POWER LAUND./CLEANERS			
Approval Years:		97,98,99,00,01,02,03,04,06,07,08			
PO Box No:					
Country:					
Status:					
Co Admin:					
Choice of Contact:					
Phone No Admin:					
Contaminated Facility:					
MHSW Facility:					

Map Key	Number of Records	Direction/ Distance (m)	Elev/Diff (m)	Site	DB
<u>Detail(s)</u>					
Waste Class:		241			
Waste Class Name:		HALOGENATED SOLVENTS			
125	2 of 8	N/243.5	156.6 / -0.06	STREETSVILLE 1 HOUR CLEANERS 136 QUEEN STREET SOUTH MISSISSAUGA ON L5M 1K8	GEN
Generator No:		ON2265600			
SIC Code:		812320			
SIC Description:		Dry Cleaning and Laundry Services (except Coin-Operated)			
Approval Years:		2009			
PO Box No:					
Country:					
Status:					
Co Admin:					
Choice of Contact:					
Phone No Admin:					
Contaminated Facility:					
MHSW Facility:					
<u>Detail(s)</u>					
Waste Class:		241			
Waste Class Name:		HALOGENATED SOLVENTS			
125	3 of 8	N/243.5	156.6 / -0.06	STREETSVILLE 1 HOUR CLEANERS 136 QUEEN STREET SOUTH MISSISSAUGA ON L5M 1K8	GEN
Generator No:		ON2265600			
SIC Code:		812320			
SIC Description:		Dry Cleaning and Laundry Services (except Coin-Operated)			
Approval Years:		2010			
PO Box No:					
Country:					
Status:					
Co Admin:					
Choice of Contact:					
Phone No Admin:					
Contaminated Facility:					
MHSW Facility:					
<u>Detail(s)</u>					
Waste Class:		241			
Waste Class Name:		HALOGENATED SOLVENTS			
125	4 of 8	N/243.5	156.6 / -0.06	STREETSVILLE 1 HOUR CLEANERS 136 QUEEN STREET SOUTH MISSISSAUGA ON L5M 1K8	GEN
Generator No:		ON2265600			
SIC Code:		812320			
SIC Description:		Dry Cleaning and Laundry Services (except Coin-Operated)			
Approval Years:		2011			
PO Box No:					
Country:					
Status:					

Map Key	Number of Records	Direction/ Distance (m)	Elev/Diff (m)	Site	DB
Co Admin: Choice of Contact: Phone No Admin: Contaminated Facility: MHSW Facility:					
<u>Detail(s)</u>					
Waste Class: Waste Class Name:		241 HALOGENATED SOLVENTS			
125	5 of 8	N/243.5	156.6 / -0.06	STREETSVILLE 1 HOUR CLEANERS 136 QUEEN STREET SOUTH MISSISSAUGA ON L5M 1K8	GEN
Generator No: SIC Code: SIC Description: Approval Years: PO Box No: Country: Status: Co Admin: Choice of Contact: Phone No Admin: Contaminated Facility: MHSW Facility:		ON2265600 812320 Dry Cleaning and Laundry Services (except Coin-Operated) 2012 <			

Map Key	Number of Records	Direction/ Distance (m)	Elev/Diff (m)	Site	DB
Type of Reporter:					
<u>Waste Quantity by Year</u>					
Reporting Year:	2010				
Quantity of PERC (kg):	435				
Total Waste Water (kg):	0				
Total Waste Water (L):	-				
Total Residue (kg):	80				
Total Residue (L):	-				
Total Mix (kg):	10				
Total Mix (L):	-				
Request for Confidentiality:	No				
Reason for Confidentiality:					
Reporting Year:	2009				
Quantity of PERC (kg):	147				
Total Waste Water (kg):	0				
Total Waste Water (L):	-				
Total Residue (kg):	82				
Total Residue (L):	-				
Total Mix (kg):	0				
Total Mix (L):	-				
Request for Confidentiality:	No				
Reason for Confidentiality:					
Reporting Year:	2008				
Quantity of PERC (kg):	-				
Total Waste Water (kg):	-				
Total Waste Water (L):	-				
Total Residue (kg):	-				
Total Residue (L):	-				
Total Mix (kg):	-				
Total Mix (L):	-				
Request for Confidentiality:	No				
Reason for Confidentiality:					
Reporting Year:	2007				
Quantity of PERC (kg):	184				
Total Waste Water (kg):	-				
Total Waste Water (L):	-				
Total Residue (kg):	-				
Total Residue (L):	-				
Total Mix (kg):	-				
Total Mix (L):	-				
Request for Confidentiality:	No				
Reason for Confidentiality:	N/A				
Reporting Year:	2006				
Quantity of PERC (kg):	129.6				
Total Waste Water (kg):	0				
Total Waste Water (L):	-				
Total Residue (kg):	0				
Total Residue (L):	-				
Total Mix (kg):	50				
Total Mix (L):	-				
Request for Confidentiality:	No				
Reason for Confidentiality:	N/A				
125	8 of 8	N/243.5	156.6 / -0.06	Streetville 1 Hour Cleaners 136 Queen St. South Mississauga ON L8M1K8	CDRY
Legal Name of Company:					

Map Key	Number of Records	Direction/ Distance (m)	Elev/Diff (m)	Site	DB
Region:					
Type of Reporter:					
<u>Waste Quantity by Year</u>					
Reporting Year:	2011				
Quantity of PERC (kg):	30				
Total Waste Water (kg):	0				
Total Waste Water (L):	-				
Total Residue (kg):	0				
Total Residue (L):	-				
Total Mix (kg):	57				
Total Mix (L):	-				
Request for Confidentiality:	No				
Reason for Confidentiality:					
126	1 of 1	SSW/245.3	154.8 / -1.90	86 thomas st. Mississauga ON	WWIS
Well ID:	7355352			Flowing (Y/N):	
Construction Date:				Flow Rate:	
Use 1st:	Monitoring			Data Entry Status:	
Use 2nd:				Data Src:	
Final Well Status:	Observation Wells			Date Received:	03/09/2020
Water Type:				Selected Flag:	TRUE
Casing Material:				Abandonment Rec:	
Audit No:	Z329859			Contractor:	6946
Tag:	A290528			Form Version:	7
Constructn Method:				Owner:	
Elevation (m):				County:	PEEL
Elevatn Reliabilty:				Lot:	
Depth to Bedrock:				Concession:	
Well Depth:				Concession Name:	
Overburden/Bedrock:				Easting NAD83:	
Pump Rate:				Northing NAD83:	
Static Water Level:				Zone:	
Clear/Cloudy:				UTM Reliability:	
Municipality:	MISSISSAUGA CITY				
Site Info:					
PDF URL (Map):					
<u>Additional Detail(s) (Map)</u>					
Well Completed Date:					
Year Completed:					
Depth (m):	5.1816				
Latitude:	43.5767563631824				
Longitude:	-79.7165445873651				
Path:					
<u>Bore Hole Information</u>					
Bore Hole ID:	1008221817			Elevation:	
DP2BR:				Elevrc:	
Spatial Status:				Zone:	17
Code OB:				East83:	603629.00
Code OB Desc:				North83:	4825666.00
Open Hole:				Org CS:	UTM83
Cluster Kind:				UTMRC:	4
Date Completed:				UTMRC Desc:	margin of error : 30 m - 100 m
Remarks:				Location Method:	wwr

Map Key	Number of Records	Direction/ Distance (m)	Elev/Diff (m)	Site	DB
<hr/>					
Loc Method Desc:		on Water Well Record			
Elevrc Desc:					
Location Source Date:					
Improvement Location Source:					
Improvement Location Method:					
Source Revision Comment:					
Supplier Comment:					
<u>Overburden and Bedrock</u>					
<u>Materials Interval</u>					
Formation ID:		1008290535			
Layer:		2			
Color:		2			
General Color:		GREY			
Mat1:		05			
Most Common Material:		CLAY			
Mat2:		84			
Mat2 Desc:		SILTY			
Mat3:					
Mat3 Desc:					
Formation Top Depth:		5.0			
Formation End Depth:		17.0			
Formation End Depth UOM:		ft			
<u>Overburden and Bedrock</u>					
<u>Materials Interval</u>					
Formation ID:		1008290534			
Layer:		1			
Color:		6			
General Color:		BROWN			
Mat1:		06			
Most Common Material:		SILT			
Mat2:					
Mat2 Desc:					
Mat3:					
Mat3 Desc:					
Formation Top Depth:		0.0			
Formation End Depth:		5.0			
Formation End Depth UOM:		ft			
<u>Annular Space/Abandonment</u>					
<u>Sealing Record</u>					
Plug ID:		1008291033			
Layer:		1			
Plug From:		0.0			
Plug To:		5.0			
Plug Depth UOM:		ft			
<u>Annular Space/Abandonment</u>					
<u>Sealing Record</u>					
Plug ID:		1008291034			
Layer:		2			
Plug From:		5.0			
Plug To:		17.0			
Plug Depth UOM:		ft			
<u>Method of Construction & Well</u>					
<u>Use</u>					

Map Key	Number of Records	Direction/ Distance (m)	Elev/Diff (m)	Site	DB
Method Construction ID: 1008291874					
Method Construction Code: E					
Method Construction: Auger					
Other Method Construction:					
<u>Pipe Information</u>					
Pipe ID: 1008289125					
Casing No: 0					
Comment:					
Alt Name:					
<u>Construction Record - Casing</u>					
Casing ID: 1008292279					
Layer: 1					
Material: 5					
Open Hole or Material: PLASTIC					
Depth From: 0.0					
Depth To: 7.0					
Casing Diameter: 2.0					
Casing Diameter UOM: Inch					
Casing Depth UOM: ft					
<u>Construction Record - Screen</u>					
Screen ID: 1008292482					
Layer: 1					
Slot: 10					
Screen Top Depth: 7.0					
Screen End Depth: 17.0					
Screen Material: 5					
Screen Depth UOM: ft					
Screen Diameter UOM: inch					
Screen Diameter: 2.375					
<u>Results of Well Yield Testing</u>					
Pumping Test Method Desc:					
Pump Test ID: 1008293090					
Pump Set At:					
Static Level:					
Final Level After Pumping:					
Recommended Pump Depth:					
Pumping Rate:					
Flowing Rate:					
Recommended Pump Rate:					
Levels UOM: ft					
Rate UOM: GPM					
Water State After Test Code:					
Water State After Test:					
Pumping Test Method: 0					
Pumping Duration HR:					
Pumping Duration MIN:					
Flowing:					
<u>Hole Diameter</u>					
Hole ID: 1008291509					
Diameter: 6.0					
Depth From: 0.0					

Map Key	Number of Records	Direction/ Distance (m)	Elev/Diff (m)	Site	DB
Depth To:		17.0			
Hole Depth UOM:		ft			
Hole Diameter UOM:		Inch			
Links					
Bore Hole ID:	1008221817			Tag No:	A290528
Depth M:	5.1816			Contractor:	6946
Year Completed:				Latitude:	43.5767563631824
Well Completed Dt:				Longitude:	-79.7165445873651
Audit No:	Z329859			Y:	43.57675636076049
Path:	735\7355352.pdf			X:	-79.71654443704762
127	1 of 4	N/245.7	157.5 / 0.78	142 Queen Street South Mississauga ON L5M 1K8	EHS
Order No:		20051213014		Nearest Intersection:	
Status:		C		Municipality:	
Report Type:		Site Report		Client Prov/State:	
Report Date:		12/14/2005		Search Radius (km):	
Date Received:		12/13/2005		X:	
Previous Site Name:				Y:	
Lot/Building Size:					
Additional Info Ordered:					
127	2 of 4	N/245.7	157.5 / 0.78	142 Queen Street South Streetsville (Mississauga) ON L5M 1K8	EHS
Order No:		20061108008		Nearest Intersection:	
Status:		C		Municipality:	
Report Type:		Complete Report		Client Prov/State:	
Report Date:		11/16/2006		Search Radius (km):	
Date Received:		11/8/2006		X:	
Previous Site Name:				Y:	
Lot/Building Size:					
Additional Info Ordered:		Fire Insur. Maps And /or Site Plans			
127	3 of 4	N/245.7	157.5 / 0.78	142 Queen Street S Mississauga ON L5M 1K8	EHS
Order No:		20120601009		Nearest Intersection:	
Status:		C		Municipality:	
Report Type:		Custom Report		Client Prov/State:	
Report Date:		13-JUN-12		Search Radius (km):	
Date Received:		01-JUN-12		X:	
Previous Site Name:				Y:	
Lot/Building Size:					
Additional Info Ordered:					
127	4 of 4	N/245.7	157.5 / 0.78	DEZEN REALTY COMPANY LIMITED 142 QUEEN STREET SOUTH, MISSISSAUGA, ON L5M 1K8 Mississauga ON	RSC
RSC ID:		223395		Cert Date:	
RA No:				Cert Prop Use No:	
RSC Type:		Phase 1 and 2 RSC		Intended Prop Use:	
Curr Property Use:		Commercial		Qual Person Name:	
Ministry District:		Halton-Peel District Office		Stratified (Y/N):	

Map Key	Number of Records	Direction/ Distance (m)	Elev/Diff (m)	Site	DB
Filing Date:		2017/05/10		Audit (Y/N):	
Date Ack:				Entire Leg Prop. (Y/N):	
Date Returned:				Accuracy Estimate:	
Restoration Type:				Telephone:	
Soil Type:				Fax:	
Criteria:				Email:	
CPU Issued Sect 1686:					
Asmt Roll No:		0512000417100000006, 0512000417000000008, 0512000417300000002			
Prop ID No (PIN):		13128-0476 (LT), 13128-0477 (LT)			
Property Municipal Address:		148 QUEEN STREET SOUTH, MISSISSAUGA, ON L5M 1K8, 142 QUEEN STREET SOUTH, MISSISSAUGA, ON L5M 1K8, 128 QUEEN STREET SOUTH, MISSISSAUGA, ON L5M 1K8			
Mailing Address:					
Latitude & Longitude:					
UTM Coordinates:					
Consultant:					
Legal Desc:					
Measurement Method:					
Applicable Standards:					
RSC PDF:		https://www.lrcsde.lrc.gov.on.ca/BFISWebPublic/pub/viewDocument.action?attachmentId=80492&fileName=BROWNFIELDS-E.pdf			
Document(s) Detail					
Document Heading:		Supporting Documents			
Document Name:		Certificate of Status.pdf			
Document Type:		Certificate of Status			
Document Link:		https://www.lrcsde.lrc.gov.on.ca/BFISWebPublic/pub/viewDocument.action?attachmentId=80491&fileName=Certificate+of+Status.pdf			
Document Heading:		Supporting Documents			
Document Name:		Lawyer Letter.pdf			
Document Type:		Lawyer's letter consisting of a legal description of the property			
Document Link:		https://www.lrcsde.lrc.gov.on.ca/BFISWebPublic/pub/viewDocument.action?attachmentId=80486&fileName=Lawyer+Letter.pdf			
Document Heading:		Supporting Documents			
Document Name:		Survey Plan.pdf			
Document Type:		A Current plan of Survey			
Document Link:		https://www.lrcsde.lrc.gov.on.ca/BFISWebPublic/pub/viewDocument.action?attachmentId=80485&fileName=Survey+Plan.pdf			
Document Heading:		Supporting Documents			
Document Name:		Parcel Registry.pdf			
Document Type:		Copy of any deed(s), transfer(s) or other document(s)			
Document Link:		https://www.lrcsde.lrc.gov.on.ca/BFISWebPublic/pub/viewDocument.action?attachmentId=80489&fileName=Parcel+Registry.pdf			
Document Heading:		Supporting Documents			
Document Name:		APEC_Table rev Apr 28-2017.pdf			
Document Type:		Area(s) of Potential Environmental Concern			
Document Link:		https://www.lrcsde.lrc.gov.on.ca/BFISWebPublic/pub/viewDocument.action?attachmentId=80487&fileName=APEC_Table+rev+Apr+28-2017.pdf			
Document Heading:		Supporting Documents			
Document Name:		Table of Current and Past Uses.pdf			
Document Type:		Table of Current and Past Property Use			
Document Link:		https://www.lrcsde.lrc.gov.on.ca/BFISWebPublic/pub/viewDocument.action?attachmentId=80488&fileName=Table+of+Current+and+Past+Uses.pdf			
Document Heading:		Supporting Documents			
Document Name:		Phase Two CSM.pdf			

Map Key	Number of Records	Direction/ Distance (m)	Elev/Diff (m)	Site	DB
Document Type:		Phase 2 Conceptual Site Model			
Document Link:		https://www.lrcsde.lrc.gov.on.ca/BFISWebPublic/pub/viewDocument.action?attachmentId=80493&fileName=Phase+Two+CSM.pdf			
128	1 of 1	NNE/246.2	161.4 / 4.65	170 CHURCH STREET Mississauga ON	WWIS
Well ID:		7151892		Flowing (Y/N):	
Construction Date:				Flow Rate:	
Use 1st:		Monitoring and Test Hole		Data Entry Status:	
Use 2nd:		0		Data Src:	
Final Well Status:		Monitoring and Test Hole		Date Received:	09/24/2010
Water Type:				Selected Flag:	TRUE
Casing Material:				Abandonment Rec:	
Audit No:		Z121886		Contractor:	7241
Tag:		A096547		Form Version:	7
Constructn Method:				Owner:	
Elevation (m):				County:	PEEL
Elevatn Reliabilty:				Lot:	
Depth to Bedrock:				Concession:	
Well Depth:				Concession Name:	
Overburden/Bedrock:				Easting NAD83:	
Pump Rate:				Northing NAD83:	
Static Water Level:				Zone:	
Clear/Cloudy:				UTM Reliability:	
Municipality:		MISSISSAUGA CITY			
Site Info:		WKQ-002938/A0-A04			
PDF URL (Map):		https://d2khazk8e83rdv.cloudfront.net/moe_mapping/downloads/2Water/Wells_pdfs/715\7151892.pdf			
Additional Detail(s) (Map)					
Well Completed Date:		08/20/2010			
Year Completed:		2010			
Depth (m):		6.096			
Latitude:		43.5825206553046			
Longitude:		-79.7142916971225			
Path:		715\7151892.pdf			
Bore Hole Information					
Bore Hole ID:		1003339564		Elevation:	
DP2BR:				Elevrc:	
Spatial Status:				Zone:	17
Code OB:				East83:	603801.00
Code OB Desc:				North83:	4826309.00
Open Hole:				Org CS:	UTM83
Cluster Kind:				UTMRC:	4
Date Completed:		08/20/2010		UTMRC Desc:	margin of error : 30 m - 100 m
Remarks:				Location Method:	wwr
Loc Method Desc:		on Water Well Record			
Elevrc Desc:					
Location Source Date:					
Improvement Location Source:					
Improvement Location Method:					
Source Revision Comment:					
Supplier Comment:					
Overburden and Bedrock					
Materials Interval					
Formation ID:		1003509620			

Map Key	Number of Records	Direction/ Distance (m)	Elev/Diff (m)	Site	DB
<hr/>					
Layer:		2			
Color:		2			
General Color:		GREY			
Mat1:		05			
Most Common Material:		CLAY			
Mat2:		06			
Mat2 Desc:		SILT			
Mat3:		66			
Mat3 Desc:		DENSE			
Formation Top Depth:		15.0			
Formation End Depth:		20.0			
Formation End Depth UOM:		ft			
 <u>Overburden and Bedrock</u>					
<u>Materials Interval</u>					
Formation ID:		1003509619			
Layer:		1			
Color:		6			
General Color:		BROWN			
Mat1:		28			
Most Common Material:		SAND			
Mat2:		06			
Mat2 Desc:		SILT			
Mat3:		66			
Mat3 Desc:		DENSE			
Formation Top Depth:		0.0			
Formation End Depth:		15.0			
Formation End Depth UOM:		ft			
 <u>Annular Space/Abandonment</u>					
<u>Sealing Record</u>					
Plug ID:		1003509623			
Layer:		2			
Plug From:		1.0			
Plug To:		9.0			
Plug Depth UOM:		ft			
 <u>Annular Space/Abandonment</u>					
<u>Sealing Record</u>					
Plug ID:		1003509622			
Layer:		1			
Plug From:		0.0			
Plug To:		1.0			
Plug Depth UOM:		ft			
 <u>Annular Space/Abandonment</u>					
<u>Sealing Record</u>					
Plug ID:		1003509624			
Layer:		3			
Plug From:		9.0			
Plug To:		20.0			
Plug Depth UOM:		ft			
 <u>Method of Construction & Well</u>					
<u>Use</u>					
Method Construction ID:		1003509630			
Method Construction Code:		B			

Map Key	Number of Records	Direction/ Distance (m)	Elev/Diff (m)	Site	DB
Method Construction:		Other Method			
Other Method Construction:		DIRECT PUSH			
<u>Pipe Information</u>					
Pipe ID:		1003509618			
Casing No:		0			
Comment:					
Alt Name:					
<u>Construction Record - Casing</u>					
Casing ID:		1003509626			
Layer:		1			
Material:		5			
Open Hole or Material:		PLASTIC			
Depth From:		0.0			
Depth To:		10.0			
Casing Diameter:		1.5			
Casing Diameter UOM:		inch			
Casing Depth UOM:		ft			
<u>Construction Record - Screen</u>					
Screen ID:		1003509627			
Layer:		1			
Slot:		10			
Screen Top Depth:		10.0			
Screen End Depth:		20.0			
Screen Material:		5			
Screen Depth UOM:		ft			
Screen Diameter UOM:		inch			
Screen Diameter:		1.75			
<u>Water Details</u>					
Water ID:		1003509625			
Layer:					
Kind Code:					
Kind:					
Water Found Depth:					
Water Found Depth UOM:		ft			
<u>Hole Diameter</u>					
Hole ID:		1003509621			
Diameter:		10.920000076293945			
Depth From:		0.0			
Depth To:		20.0			
Hole Depth UOM:		ft			
Hole Diameter UOM:		inch			
<u>Links</u>					
Bore Hole ID:		1003339564	Tag No:		A096547
Depth M:		6.096	Contractor:		7241
Year Completed:		2010	Latitude:		43.5825206553046
Well Completed Dt:		08/20/2010	Longitude:		-79.7142916971225
Audit No:		Z121886	Y:		43.58252065275787
Path:		715\7151892.pdf	X:		-79.71429154696304

Map Key	Number of Records	Direction/ Distance (m)	Elev/Diff (m)	Site	DB
129	1 of 1	N/246.3	157.5 / 0.78	ON	WWIS
<div> <div> Well ID: 7267036 Construction Date: Use 1st: Use 2nd: Final Well Status: Water Type: Casing Material: Audit No: C32446 Tag: A198588 Constructn Method: Elevation (m): Elevatn Reliabilty: Depth to Bedrock: Well Depth: Overburden/Bedrock: Pump Rate: Static Water Level: Clear/Cloudy: Municipality: MISSISSAUGA CITY Site Info: </div> <div> Flowing (Y/N): Flow Rate: Data Entry Status: Yes Data Src: Date Received: 07/20/2016 Selected Flag: TRUE Abandonment Rec: Contractor: 7147 Form Version: 8 Owner: County: PEEL Lot: Concession: Concession Name: Easting NAD83: Northing NAD83: Zone: UTM Reliability: </div> </div>					
PDF URL (Map):					
Additional Detail(s) (Map)					
Well Completed Date: Year Completed: Depth (m): Latitude: 43.5828529827134 Longitude: -79.7158205177213 Path:					
Bore Hole Information					
<div> <div> Bore Hole ID: 1006151891 DP2BR: Spatial Status: Code OB: Code OB Desc: Open Hole: Cluster Kind: Date Completed: Remarks: Loc Method Desc: on Water Well Record Elevrc Desc: Location Source Date: Improvement Location Source: Improvement Location Method: Source Revision Comment: Supplier Comment: </div> <div> Elevation: Elevrc: Zone: 17 East83: 603677.00 North83: 4826344.00 Org CS: UTM83 UTMRC: 4 UTMRC Desc: margin of error : 30 m - 100 m Location Method: wwr </div> </div>					
Links					
<div> <div> Bore Hole ID: 1006151891 Depth M: Year Completed: Well Completed Dt: Audit No: C32446 Path: </div> <div> Tag No: A198588 Contractor: 7147 Latitude: 43.5828529827134 Longitude: -79.7158205177213 Y: 43.582852980910296 X: -79.7158203685681 </div> </div>					

Map Key	Number of Records	Direction/ Distance (m)	Elev/Diff (m)	Site	DB
130	1 of 4	E/248.6	159.8 / 3.14	Mail Boxes Etc. 251 Queen St S Unit 3 Mississauga ON L5M 1L7	SCT
Established:		1988			
Plant Size (ft²):		1000			
Employment:		2			
--Details--					
Description:		Quick Printing			
SIC/NAICS Code:		323114			
Description:		Digital Printing			
SIC/NAICS Code:		323115			
Description:		Other Printing			
SIC/NAICS Code:		323119			
Description:		Other Support Activities for Transportation			
SIC/NAICS Code:		488990			
Description:		Postal Service			
SIC/NAICS Code:		491110			
Description:		Wired Telecommunications Carriers			
SIC/NAICS Code:		517110			
Description:		Data Processing, Hosting, and Related Services			
SIC/NAICS Code:		518210			
Description:		Graphic Design Services			
SIC/NAICS Code:		541430			
Description:		Direct Mail Advertising			
SIC/NAICS Code:		541860			
Description:		Business Service Centres			
SIC/NAICS Code:		561430			
Description:		Couriers			
SIC/NAICS Code:		492110			
130	2 of 4	E/248.6	159.8 / 3.14	The UPS Store 251 Queen St S Unit 3 Mississauga ON L5M 1L7	SCT
Established:		01-AUG-88			
Plant Size (ft²):		1000			
Employment:					
--Details--					
Description:		Wired Telecommunications Carriers (except Cable)			
SIC/NAICS Code:		517111			
Description:		Document Preparation Services			
SIC/NAICS Code:		561410			
Description:		Direct Mail Advertising			
SIC/NAICS Code:		541860			
Description:		Other Support Activities for Transportation			

Map Key	Number of Records	Direction/ Distance (m)	Elev/Diff (m)	Site	DB
<hr/>					
SIC/NAICS Code:		488990			
Description:		Business Service Centres			
SIC/NAICS Code:		561430			
Description:		Other Printing			
SIC/NAICS Code:		323119			
Description:		Digital Printing			
SIC/NAICS Code:		323115			
Description:		Graphic Design Services			
SIC/NAICS Code:		541430			
Description:		Manifold Business Forms Printing			
SIC/NAICS Code:		323116			
Description:		Quick Printing			
SIC/NAICS Code:		323114			
Description:		Couriers			
SIC/NAICS Code:		492110			
Description:		Postal Service			
SIC/NAICS Code:		491110			
Description:		Data Processing, Hosting, and Related Services			
SIC/NAICS Code:		518210			
<hr/>					
<u>130</u>	3 of 4	E/248.6	159.8 / 3.14	DMSource Corp. 251 Queen St S Unit 3 Suite 207 Mississauga ON L5M 1L7	SCT
Established:		01-AUG-07			
Plant Size (ft²):					
Employment:					
--Details--					
Description:		Computer Systems Design and Related Services			
SIC/NAICS Code:		541510			
Description:		Software Publishers			
SIC/NAICS Code:		511210			
Description:		Computer Systems Design and Related Services			
SIC/NAICS Code:		541510			
<hr/>					
<u>130</u>	4 of 4	E/248.6	159.8 / 3.14	251 Queen Street South, Streetsville Mississauga ON	SPL
Ref No:	2072-9W8T38			Municipality No:	
Year:				Nature of Damage:	
Incident Dt:	5/5/2015			Discharger Report:	
MOE Response:	N			Material Group:	
Dt MOE Arvl on Scn:				Health/Env Conseq:	
MOE Reported Dt:	5/5/2015			Agency Involved:	
Dt Document Closed:	6/2/2015				
Site No:	NA				
Site County/District:					
Site Geo Ref Meth:					
Site District Office:					

Map Key	Number of Records	Direction/ Distance (m)	Elev/Diff (m)	Site	DB
Nearest Watercourse:					
Site Name:		Osmow's Grill<UNOFFICIAL>			
Site Address:		251 Queen Street South, Streetsville			
Site Region:					
Site Municipality:		Mississauga			
Site Lot:					
Site Conc:					
Site Geo Ref Accu:					
Site Map Datum:					
Northing:					
Easting:					
Incident Cause:		Leak/Break			
Incident Event:					
Environment Impact:					
Nature of Impact:		Land			
Contaminant Qty:		0 other - see incident description			
System Facility Address:					
Client Name:					
Client Type:					
Call Report Location Geodata:					
Contaminant Code:		14			
Contaminant Name:		GREASE (N.O.S.)			
Contaminant Limit 1:					
Contam Limit Freq 1:					
Contaminant UN No 1:					
Receiving Medium:					
Receiving Environment:					
Incident Reason:		Improper Storage			
Incident Summary:		Osmow's Grill Grease to CB			
Activity Preceding Spill:					
Property 2nd Watershed:					
Property Tertiary Watershed:					
Sector Type:					
SAC Action Class:		Primary Assessment of Incident			
Source Type:					

131	1 of 39	NW/250.1	158.7 / 2.01	MISSISSAUGA HYDRO 128 QUEEN ST SOUTH, LOADING AREA BEHIND THE TRADITION FOODS CO. TRANSFORMER MISSISSAUGA CITY ON L5M 1K8	SPL
Ref No:		158722			
Year:					
Incident Dt:		8/6/1998			
MOE Response:					
Dt MOE Arvl on Scn:					
MOE Reported Dt:		8/6/1998			
Dt Document Closed:					
Site No:					
Site County/District:					
Site Geo Ref Meth:					
Site District Office:					
Nearest Watercourse:					
Site Name:					
Site Address:					
Site Region:					
Site Municipality:		MISSISSAUGA CITY			
Site Lot:					
Site Conc:					
Site Geo Ref Accu:					
Site Map Datum:					
Northing:					
Easting:					
Incident Cause:		COOLING SYSTEM LEAK			

Map Key	Number of Records	Direction/ Distance (m)	Elev/Diff (m)	Site	DB
Incident Event: Environment Impact: NOT ANTICIPATED Nature of Impact: Contaminant Qty: System Facility Address: Client Name: Client Type: Call Report Location Geodata: Contaminant Code: Contaminant Name: Contaminant Limit 1: Contam Limit Freq 1: Contaminant UN No 1: Receiving Medium: LAND Receiving Environment: Incident Reason: OTHER Incident Summary: MISSISSAUGA HYDRO- 45 L NON PCB'S OIL LEAK TO GRDTRUCK HIT POLE,WILL CLEAN Activity Preceding Spill: Property 2nd Watershed: Property Tertiary Watershed: Sector Type: SAC Action Class: Source Type:					
131	2 of 39	NW/250.1	158.7 / 2.01	HUGHES SALES 128 QUEEN ST S MISSISSAUGA ON L5M 1K8	SCT
Established: 0 Plant Size (ft²): Employment: 2 --Details-- Description: COMMERCIAL PRINTING, LITHOGRAPHIC SIC/NAICS Code: 2752					
131	3 of 39	NW/250.1	158.7 / 2.01	COMP-U-STITCH INC. 128 Queen St S Mississauga ON L5M 1K8	SCT
Established: 1987 Plant Size (ft²): 0 Employment: 2 --Details-- Description: Manufacturing and Reproducing Magnetic and Optical Media SIC/NAICS Code: 334610					
131	4 of 39	NW/250.1	158.7 / 2.01	BANK OF NOVA SCOTIA SERV-WAY INTERNATIONAL INC. (BANKRUPTCY) 128 QUEEN ST. S. STREETSVILLE ON L5M 1K8	GEN
Generator No: ON0031802 SIC Code: 7021 SIC Description: CHARTERED BANK Approval Years: 86,87,88,89,90 PO Box No: Country:					

Map Key	Number of Records	Direction/ Distance (m)	Elev/Diff (m)	Site	DB
<div>Status:</div> <div>Co Admin:</div> <div>Choice of Contact:</div> <div>Phone No Admin:</div> <div>Contaminated Facility:</div> <div>MHSW Facility:</div>					
<div>Detail(s)</div>					
Waste Class:		232			
Waste Class Name:		POLYMERIC RESINS			
131	5 of 39	NW/250.1	158.7 / 2.01	BANK OF NOVA SCOTIA 04-224 SERV-WAY INTERNATIONAL INC. (BANKRUPTCY) 128 QUEEN ST. S. STREETSVILLE ON L5M 1K8	GEN
Generator No:		ON0031802			
SIC Code:		7021			
SIC Description:		CHARTERED BANK			
Approval Years:		92,93,94,95,96,97			
PO Box No:					
Country:					
Status:					
Co Admin:					
Choice of Contact:					
Phone No Admin:					
Contaminated Facility:					
MHSW Facility:					
<div>Detail(s)</div>					
Waste Class:		232			
Waste Class Name:		POLYMERIC RESINS			
131	6 of 39	NW/250.1	158.7 / 2.01	PHARMA PLUS DRUGS LTD. 128 QUEEN STREET SOUTH STREETSVILLE ON L5M 1K8	GEN
Generator No:		ON1670616			
SIC Code:		6031			
SIC Description:		PHARMACIES			
Approval Years:		92,93,97			
PO Box No:					
Country:					
Status:					
Co Admin:					
Choice of Contact:					
Phone No Admin:					
Contaminated Facility:					
MHSW Facility:					
<div>Detail(s)</div>					
Waste Class:		261			
Waste Class Name:		PHARMACEUTICALS			
Waste Class:		312			
Waste Class Name:		PATHOLOGICAL WASTES			

360 [esisinfo.com](https://www.esisinfo.com) | Environmental Risk Information Services Order No: 23092500655

Map Key	Number of Records	Direction/ Distance (m)	Elev/Diff (m)	Site	DB
MHSW Facility:					
<u>Detail(s)</u>					
Waste Class:		264			
Waste Class Name:		PHOTOPROCESSING WASTES			
<u>131</u>	10 of 39	NW/250.1	158.7 / 2.01	IN YOUR IMAGE PORTRAIT STUDIO INC. 128 QUEEN STREET SOUTH, UNIT 19 MISSISSAUGA ON L5M 1K8	GEN
Generator No:		ON2157600			
SIC Code:		6571			
SIC Description:		CAMERA/PHOTO. SUPPLY			
Approval Years:		96,97,98,99,00,01			
PO Box No:					
Country:					
Status:					
Co Admin:					
Choice of Contact:					
Phone No Admin:					
Contaminated Facility:					
MHSW Facility:					
<u>Detail(s)</u>					
Waste Class:		264			
Waste Class Name:		PHOTOPROCESSING WASTES			
<u>131</u>	11 of 39	NW/250.1	158.7 / 2.01	PHARMA PLUS DRUGS LTD.(OUT OF BUSINESS) 128 QUEEN STREET SOUTH STREETSVILLE ON L5M 1K8	GEN
Generator No:		ON1670616			
SIC Code:		6031			
SIC Description:		PHARMACIES			
Approval Years:		98,99			
PO Box No:					
Country:					
Status:					
Co Admin:					
Choice of Contact:					
Phone No Admin:					
Contaminated Facility:					
MHSW Facility:					
<u>Detail(s)</u>					
Waste Class:		261			
Waste Class Name:		PHARMACEUTICALS			
Waste Class:		312			
Waste Class Name:		PATHOLOGICAL WASTES			
<u>131</u>	12 of 39	NW/250.1	158.7 / 2.01	FURST FOTO KINGDOM 128 QUEEN STREET SOUTH, UNIT 19 MISSISSAUGA ON L5M 1K8	GEN
Generator No:		ON1791400			
SIC Code:		6571			

Map Key	Number of Records	Direction/ Distance (m)	Elev/Diff (m)	Site	DB
SIC Description:		CAMERA/PHOTO. SUPPLY			
Approval Years:		99,00,01			
PO Box No:					
Country:					
Status:					
Co Admin:					
Choice of Contact:					
Phone No Admin:					
Contaminated Facility:					
MHSW Facility:					
<u>Detail(s)</u>					
Waste Class:		264			
Waste Class Name:		PHOTOPROCESSING WASTES			
131	13 of 39	NW/250.1	158.7 / 2.01	JODHA PHARMACY INC. O/A SHOPPERS DRUG MART #1272 128 QUEEN STREET SOUTH MISSISSAUGA ON L5M 1K8	PES
Detail Licence No:		Operator Box:			
Licence No:		Operator Class:			
Status:		Operator No:			
Approval Date:		Operator Type:			
Report Source:		Oper Area Code:			
Licence Type:		Limited Vendor	Oper Phone No:		
Licence Type Code:		23	Operator Ext:		
Licence Class:			Operator Lot:		
Licence Control:			Oper Concession:		
Latitude:			Operator Region:		
Longitude:			Operator District:		
Lot:			Operator County:		
Concession:			Op Municipality:		
Region:			Post Office Box:		
District:			MOE District:		
County:			SWP Area Name:		
Trade Name:					
PDF URL:					
131	14 of 39	NW/250.1	158.7 / 2.01	Diamonds By Design Inc. 128 Queen St S Mississauga ON L5M 1K8	SCT
Established:		2002			
Plant Size (ft²):		2000			
Employment:					
<u>--Details--</u>					
Description:		Jewellery and Silverware Manufacturing			
SIC/NAICS Code:		339910			
Description:		Jewellery and Watch Wholesaler-Distributors			
SIC/NAICS Code:		414410			
Description:		All Other Professional, Scientific and Technical Services			
SIC/NAICS Code:		541990			
Description:		Other Personal and Household Goods Repair and Maintenance			
SIC/NAICS Code:		811490			

Map Key	Number of Records	Direction/ Distance (m)	Elev/Diff (m)	Site	DB
131	15 of 39	NW/250.1	158.7 / 2.01	Fenix Tactical 128 Queen St S Suite 42295 Mississauga ON L5M 1K8	SCT
Established:		01-AUG-04			
Plant Size (ft²):		3000			
Employment:					
--Details--					
Description:		Lighting Fixture Manufacturing			
SIC/NAICS Code:		335120			
131	16 of 39	NW/250.1	158.7 / 2.01	TAILOR DRUGS LTD. O/A SHOPPERS DRUG MART 128 QUEEN STREET SOUTH MISSISSAUGA ON L5M 1K8	PES
Detail Licence No:				Operator Box:	
Licence No:				Operator Class:	
Status:				Operator No:	
Approval Date:				Operator Type:	
Report Source:				Oper Area Code:	
Licence Type:		Vendor		Oper Phone No:	
Licence Type Code:				Operator Ext:	
Licence Class:				Operator Lot:	
Licence Control:				Oper Concession:	
Latitude:				Operator Region:	
Longitude:				Operator District:	
Lot:				Operator County:	
Concession:				Op Municipality:	
Region:				Post Office Box:	
District:				MOE District:	
County:				SWP Area Name:	
Trade Name:					
PDF URL:					
131	17 of 39	NW/250.1	158.7 / 2.01	GREEN SPA 128 QUEEN ST S, PO BOX 42335 MISSISSAUGA ON L5M 1K8	PES
Detail Licence No:				Operator Box:	
Licence No:				Operator Class:	
Status:				Operator No:	
Approval Date:				Operator Type:	
Report Source:				Oper Area Code:	
Licence Type:		Operator		Oper Phone No:	
Licence Type Code:				Operator Ext:	
Licence Class:				Operator Lot:	
Licence Control:				Oper Concession:	
Latitude:				Operator Region:	
Longitude:				Operator District:	
Lot:				Operator County:	
Concession:				Op Municipality:	
Region:				Post Office Box:	
District:				MOE District:	
County:				SWP Area Name:	
Trade Name:					
PDF URL:					

Map Key	Number of Records	Direction/ Distance (m)	Elev/Diff (m)	Site	DB
131	18 of 39	NW/250.1	158.7 / 2.01	SHANBHAG DRUGS LTD / SHOPPERS DRUG MART #1272 128 QUEEN ST S MISSISSAUGA ON L5M 1K8	PES
Detail Licence No: Licence No: Status: Approval Date: Report Source: Licence Type: Vendor Licence Type Code: Licence Class: Licence Control: Latitude: Longitude: Lot: Concession: Region: District: County: Trade Name: PDF URL:		Operator Box: Operator Class: Operator No: Operator Type: Oper Area Code: Oper Phone No: Operator Ext: Operator Lot: Oper Concession: Operator Region: Operator District: Operator County: Op Municipality: Post Office Box: MOE District: SWP Area Name:			
131	19 of 39	NW/250.1	158.7 / 2.01	SHANBHAG DRUGS LTD / SHOPPERS DRUG MART #1272 128 QUEEN ST S MISSISSAUGA ON L5M 1K8	PES
Detail Licence No: 23-01-14995-0 Licence No: Status: Approval Date: Report Source: Licence Type: LIMITED Licence Type Code: Licence Class: Licence Control: Latitude: Longitude: Lot: Concession: Region: District: County: Trade Name: PDF URL:		Operator Box: Operator Class: Operator No: Operator Type: Oper Area Code: Oper Phone No: Operator Ext: Operator Lot: Oper Concession: Operator Region: Operator District: Operator County: Op Municipality: Post Office Box: MOE District: SWP Area Name:			
131	20 of 39	NW/250.1	158.7 / 2.01	Queen medical centre 128 queen street south unit 4a Mississauga ON	GEN
Generator No: ON8130903 SIC Code: 621110 SIC Description: Offices of Physicians Approval Years: 2012 PO Box No: Country: Status: Co Admin: Choice of Contact: Phone No Admin:					

Map Key	Number of Records	Direction/ Distance (m)	Elev/Diff (m)	Site	DB
Contaminated Facility: MHSW Facility:					
131	21 of 39	NW/250.1	158.7 / 2.01	Queen medical centre 128 queen street south unit 4a Mississauga ON	GEN
Generator No:		ON8130903			
SIC Code:		621110			
SIC Description:		OFFICES OF PHYSICIANS			
Approval Years:		2013			
PO Box No:					
Country:					
Status:					
Co Admin:					
Choice of Contact:					
Phone No Admin:					
Contaminated Facility:					
MHSW Facility:					
<u>Detail(s)</u>					
Waste Class:		312			
Waste Class Name:		PATHOLOGICAL WASTES			
131	22 of 39	NW/250.1	158.7 / 2.01	128 QUEEN STREET SOUTH, MISSISSAUGA ON	INC
Incident No:		1775898		Any Health Impact:	No
Incident ID:				Any Enviro Impact:	No
Instance No:				Service Interrupted:	Yes
Status Code:				Was Prop Damaged:	Yes
Attribute Category:		FS-Perform L1 Incident Insp		Reside App. Type:	
Context:				Commer App. Type:	
Date of Occurrence:		2015/12/22 00:00:00		Indus App. Type:	
Time of Occurrence:		09:30:00		Institut App. Type:	
Incident Created On:				Venting Type:	
Instance Creation Dt:				Vent Conn Mater:	
Instance Install Dt:				Vent Chimney Mater:	
Occur Insp Start Date:		2015/12/23 00:00:00		Pipeline Type:	
Approx Quant Rel:				Pipeline Involved:	
Tank Capacity:				Pipe Material:	
Fuels Occur Type:		Fire		Depth Ground Cover:	
Fuel Type Involved:		Natural Gas		Regulator Location:	
Enforcement Policy:		NULL		Regulator Type:	
Prc Escalation Req:		NULL		Operation Pressure:	
Tank Material Type:				Liquid Prop Make:	
Tank Storage Type:				Liquid Prop Model:	
Tank Location Type:				Liquid Prop Serial No:	
Pump Flow Rate Cap:				Liquid Prop Notes:	
Task No:		5984719		Equipment Type:	
Notes:				Equipment Model:	
Drainage System:				Serial No:	
Sub Surface Contam.:				Cylinder Capacity:	
Aff Prop Use Water:				Cylinder Cap Units:	
Contam. Migrated:				Cylinder Mat Type:	
Contact Natural Env:				Near Body of Water:	
Incident Location:		128 QUEEN STREET SOUTH, MISSISSAUGA - FIRE			
Occurence Narrative:		A gas metre was hit by a transport truck making a delivery to site.			
Operation Type Involved:		Commercial (e.g. restaurant, business unit, etc)			
Item:					
Item Description:					
Device Installed Location:					

Map Key	Number of Records	Direction/ Distance (m)	Elev/Diff (m)	Site	DB
131	23 of 39	NW/250.1	158.7 / 2.01	128 Queen Str S Mississauga ON L5M 1K8	SPL
<div> <div> Ref No: 8206-A5FLFD Year: Incident Dt: 12/22/2015 MOE Response: No Dt MOE Arvl on Scn: MOE Reported Dt: 12/22/2015 Dt Document Closed: Site No: NA Site County/District: Site Geo Ref Meth: Site District Office: Nearest Watercourse: Site Name: strip plaza<UNOFFICIAL> Site Address: 128 Queen Str S Site Region: Site Municipality: Mississauga Site Lot: Site Conc: Site Geo Ref Accu: Site Map Datum: Northings: Easting: Incident Cause: Incident Event: Environment Impact: Nature of Impact: Contaminant Qty: 0 other - see incident description System Facility Address: Client Name: Client Type: Call Report Location Geodata: Contaminant Code: 35 Contaminant Name: NATURAL GAS (METHANE) Contaminant Limit 1: Contam Limit Freq 1: Contaminant UN No 1: Receiving Medium: Receiving Environment: Incident Reason: Operator/Human Error Incident Summary: TSSA - Enbridge, gas metre hit, fire, Activity Preceding Spill: Property 2nd Watershed: Property Tertiary Watershed: Sector Type: Miscellaneous Industrial SAC Action Class: TSSA - Fuel Safety Branch - Hydrocarbon Fuel Release/Spill Source Type: </div> <div> Municipality No: Nature of Damage: Discharger Report: Material Group: Health/Env Conseq: Agency Involved: </div> </div>					

131	24 of 39	NW/250.1	158.7 / 2.01	SHANBHAG DRUGS LTD O/A SHOPPERS DRUG MART #1272 128 QUEEN ST S MISSISSAUGA ON L5M1K8	PES
<div> <div> Detail Licence No: Licence No: 14995 Status: Approval Date: Report Source: Legacy Licenses (Excluding TS) Licence Type: Limited Vendor </div> <div> Operator Box: Operator Class: Operator No: Operator Type: Oper Area Code: 905 Oper Phone No: 5670744 </div> </div>					

Map Key	Number of Records	Direction/ Distance (m)	Elev/Diff (m)	Site	DB
Licence Type Code:	23			Operator Ext:	
Licence Class:	01			Operator Lot:	
Licence Control:				Oper Concession:	
Latitude:				Operator Region:	
Longitude:				Operator District:	
Lot:				Operator County:	
Concession:				Op Municipality:	
Region:				Post Office Box:	
District:				MOE District:	
County:				SWP Area Name:	
Trade Name:					
PDF URL:					
131	25 of 39	NW/250.1	158.7 / 2.01	Dezen Realty<UNOFFICIAL> 128 Queen Street South Mississauga ON	SPL
Ref No:	4583-AJ8KCJ			Municipality No:	
Year:				Nature of Damage:	
Incident Dt:	2/3/2017			Discharger Report:	
MOE Response:	No			Material Group:	
Dt MOE Arvl on Scn:				Health/Env Conseq:	
MOE Reported Dt:	2/3/2017			Agency Involved:	
Dt Document Closed:					
Site No:	NA				
Site County/District:					
Site Geo Ref Meth:					
Site District Office:					
Nearest Watercourse:	Lake Ontario				
Site Name:	Location of Water Main Break<UNOFFICIAL>				
Site Address:	128 Queen Street South				
Site Region:					
Site Municipality:	Mississauga				
Site Lot:					
Site Conc:					
Site Geo Ref Accu:					
Site Map Datum:					
Northing:					
Easting:					
Incident Cause:					
Incident Event:	Leak/Break				
Environment Impact:					
Nature of Impact:					
Contaminant Qty:	0 other - see incident description				
System Facility Address:					
Client Name:	Dezen Realty<UNOFFICIAL>				
Client Type:					
Call Report Location Geodata:					
Contaminant Code:	43				
Contaminant Name:	SEDIMENT(SUSPENDED SOLIDS/ SAND/ SILT)				
Contaminant Limit 1:					
Contam Limit Freq 1:					
Contaminant UN No 1:					
Receiving Medium:					
Receiving Environment:	Land; Surface Water				
Incident Reason:	Unknown / N/A				
Incident Summary:	Region of Peel: private watermain break causing sediment to Mullet Creek				
Activity Preceding Spill:					
Property 2nd Watershed:					
Property Tertiary Watershed:					
Sector Type:	Miscellaneous Communal				
SAC Action Class:	Primary Assessment of Spills				
Source Type:					

Map Key	Number of Records	Direction/ Distance (m)	Elev/Diff (m)	Site	DB
131	26 of 39	NW/250.1	158.7 / 2.01	Queen medical centre 128 queen street south unit 4a Mississauga ON L5M1K8	GEN
Generator No: ON8130903 SIC Code: 621110 SIC Description: OFFICES OF PHYSICIANS Approval Years: 2016 PO Box No: Country: Canada Status: Co Admin: Choice of Contact: CO_OFFICIAL Phone No Admin: Contaminated Facility: No MHSW Facility: No					
<u>Detail(s)</u>					
Waste Class: 312 Waste Class Name: PATHOLOGICAL WASTES					
131	27 of 39	NW/250.1	158.7 / 2.01	Shanbhag Drugs Ltd. 128 QUEEN ST S MISSISSAUGA ON L5M 1K8	GEN
Generator No: ON7869457 SIC Code: 446110 SIC Description: 446110 Approval Years: 2016 PO Box No: Country: Canada Status: Co Admin: NASTRAN NAJAFI-FARD Choice of Contact: CO_ADMIN Phone No Admin: 4164931120 Ext.3218 Contaminated Facility: No MHSW Facility: No					
<u>Detail(s)</u>					
Waste Class: 261 Waste Class Name: PHARMACEUTICALS					
Waste Class: 312 Waste Class Name: PATHOLOGICAL WASTES					
131	28 of 39	NW/250.1	158.7 / 2.01	Shanbhag Drugs Ltd. 128 QUEEN ST S MISSISSAUGA ON L5M 1K8	GEN
Generator No: ON7869457 SIC Code: 446110 SIC Description: 446110 Approval Years: 2015 PO Box No: Country: Canada Status: Co Admin: NASTRAN NAJAFI-FARD Choice of Contact: CO_ADMIN Phone No Admin: 4164931120 Ext.3218					

Map Key	Number of Records	Direction/ Distance (m)	Elev/Diff (m)	Site	DB
Contaminated Facility:		No			
MHSW Facility:		No			
<u>Detail(s)</u>					
Waste Class:		312			
Waste Class Name:		PATHOLOGICAL WASTES			
Waste Class:		261			
Waste Class Name:		PHARMACEUTICALS			
131	29 of 39	NW/250.1	158.7 / 2.01	Queen medical centre 128 queen street south unit 4a Mississauga ON L5M1K8	GEN
Generator No:		ON8130903			
SIC Code:		621110			
SIC Description:		OFFICES OF PHYSICIANS			
Approval Years:		2015			
PO Box No:					
Country:		Canada			
Status:					
Co Admin:					
Choice of Contact:		CO_OFFICIAL			
Phone No Admin:					
Contaminated Facility:		No			
MHSW Facility:		No			
<u>Detail(s)</u>					
Waste Class:		312			
Waste Class Name:		PATHOLOGICAL WASTES			
131	30 of 39	NW/250.1	158.7 / 2.01	Queen medical centre 128 queen street south unit 4a Mississauga ON L5M1K8	GEN
Generator No:		ON8130903			
SIC Code:		621110			
SIC Description:		OFFICES OF PHYSICIANS			
Approval Years:		2014			
PO Box No:					
Country:		Canada			
Status:					
Co Admin:					
Choice of Contact:		CO_OFFICIAL			
Phone No Admin:					
Contaminated Facility:		No			
MHSW Facility:		No			
<u>Detail(s)</u>					
Waste Class:		312			
Waste Class Name:		PATHOLOGICAL WASTES			
131	31 of 39	NW/250.1	158.7 / 2.01	Shanbhag Drugs Ltd. 128 QUEEN ST S MISSISSAUGA ON L5M 1K8	GEN
Generator No:		ON7869457			
SIC Code:					

Map Key	Number of Records	Direction/ Distance (m)	Elev/Diff (m)	Site	DB
SIC Description: Approval Years: As of Dec 2018 PO Box No: Country: Canada Status: Registered Co Admin: Choice of Contact: Phone No Admin: Contaminated Facility: MHSW Facility:					
<u>Detail(s)</u>					
Waste Class:		261 A			
Waste Class Name:		Pharmaceuticals			
Waste Class:		312 P			
Waste Class Name:		Pathological wastes			
131	32 of 39	NW/250.1	158.7 / 2.01	Queen medical centre 128 queen street south unit 4a Mississauga ON L5M1K8	GEN
Generator No: ON8130903 SIC Code: SIC Description: Approval Years: As of Dec 2018 PO Box No: Country: Canada Status: Registered Co Admin: Choice of Contact: Phone No Admin: Contaminated Facility: MHSW Facility:					
<u>Detail(s)</u>					
Waste Class:		312 P			
Waste Class Name:		Pathological wastes			
131	33 of 39	NW/250.1	158.7 / 2.01	TAILOR DRUGS LTD. O/A SHOPPERS DRUG MART 128 QUEEN STREET SOUTH MISSISSAUGA ON L5M1K8	PES
Detail Licence No: Licence No: 13094 Status: Approval Date: Report Source: Legacy Licenses (Excluding TS) Licence Type: Limited Vendor Licence Type Code: 23 Licence Class: 01 Licence Control: Latitude: Longitude: Lot: Concession: Region: District: County: Trade Name:					
Operator Box: Operator Class: Operator No: Operator Type: Oper Area Code: 905 Oper Phone No: 5670744 Operator Ext: Operator Lot: Oper Concession: Operator Region: Operator District: Operator County: Op Municipality: Post Office Box: MOE District: SWP Area Name:					

Map Key	Number of Records	Direction/ Distance (m)	Elev/Diff (m)	Site	DB
PDF URL:					
131	34 of 39	NW/250.1	158.7 / 2.01	Shanbhag Drugs Ltd. 128 QUEEN ST S MISSISSAUGA ON L5M 1K8	GEN
Generator No:		ON7869457			
SIC Code:					
SIC Description:					
Approval Years:		As of Jul 2020			
PO Box No:					
Country:		Canada			
Status:		Registered			
Co Admin:					
Choice of Contact:					
Phone No Admin:					
Contaminated Facility:					
MHSW Facility:					
<u>Detail(s)</u>					
Waste Class:		261 A			
Waste Class Name:		Pharmaceuticals			
Waste Class:		312 P			
Waste Class Name:		Pathological wastes			
131	35 of 39	NW/250.1	158.7 / 2.01	Queen medical centre 128 queen street south unit 4a Mississauga ON L5M1K8	GEN
Generator No:		ON8130903			
SIC Code:					
SIC Description:					
Approval Years:		As of Jul 2020			
PO Box No:					
Country:		Canada			
Status:		Registered			
Co Admin:					
Choice of Contact:					
Phone No Admin:					
Contaminated Facility:					
MHSW Facility:					
<u>Detail(s)</u>					
Waste Class:		312 P			
Waste Class Name:		Pathological wastes			
131	36 of 39	NW/250.1	158.7 / 2.01	Queen medical centre 128 queen street south unit 4a Mississauga ON L5M1K8	GEN
Generator No:		ON8130903			
SIC Code:					
SIC Description:					
Approval Years:		As of Nov 2021			
PO Box No:					
Country:		Canada			
Status:		Registered			
Co Admin:					

Map Key	Number of Records	Direction/ Distance (m)	Elev/Diff (m)	Site	DB
Choice of Contact: Phone No Admin: Contaminated Facility: MHSW Facility:					
<u>Detail(s)</u>					
Waste Class:		312 P			
Waste Class Name:		Pathological wastes			
131	37 of 39	NW/250.1	158.7 / 2.01	Shanbhag Drugs Ltd. 128 QUEEN ST S MISSISSAUGA ON L5M 1K8	GEN
Generator No:		ON7869457			
SIC Code:					
SIC Description:					
Approval Years:		As of Nov 2021			
PO Box No:					
Country:		Canada			
Status:		Registered			
Co Admin:					
Choice of Contact:					
Phone No Admin:					
Contaminated Facility:					
MHSW Facility:					
<u>Detail(s)</u>					
Waste Class:		261 A			
Waste Class Name:		Pharmaceuticals			
Waste Class:		312 P			
Waste Class Name:		Pathological wastes			
131	38 of 39	NW/250.1	158.7 / 2.01	Queen medical centre 128 queen street south unit 4a Mississauga ON L5M1K8	GEN
Generator No:		ON8130903			
SIC Code:					
SIC Description:					
Approval Years:		As of Oct 2022			
PO Box No:					
Country:		Canada			
Status:		Registered			
Co Admin:					
Choice of Contact:					
Phone No Admin:					
Contaminated Facility:					
MHSW Facility:					
<u>Detail(s)</u>					
Waste Class:		312 P			
Waste Class Name:		PATHOLOGICAL WASTES			
131	39 of 39	NW/250.1	158.7 / 2.01	Shanbhag Drugs Ltd. 128 QUEEN ST S MISSISSAUGA ON L5M 1K8	GEN

Map Key	Number of Records	Direction/ Distance (m)	Elev/Diff (m)	Site	DB
Generator No: ON7869457 SIC Code: SIC Description: Approval Years: As of Oct 2022 PO Box No: Country: Canada Status: Registered Co Admin: Choice of Contact: Phone No Admin: Contaminated Facility: MHSW Facility:					
<u>Detail(s)</u>					
Waste Class: 312 P Waste Class Name: PATHOLOGICAL WASTES Waste Class: 261 A Waste Class Name: PHARMACEUTICALS					
132	1 of 1	SSW/250.8	154.9 / -1.86	86 thomas st. Mississauga ON	WWIS
Well ID: 7355351 Construction Date: Use 1st: Monitoring Use 2nd: Final Well Status: Observation Wells Water Type: Casing Material: Audit No: Z329860 Tag: A290500 Constructn Method: Elevation (m): Elevatn Reliabilty: Depth to Bedrock: Well Depth: Overburden/Bedrock: Pump Rate: Static Water Level: Clear/Cloudy: Municipality: MISSISSAUGA CITY Site Info:					
Flowing (Y/N): Flow Rate: Data Entry Status: Data Src: Date Received: 03/09/2020 Selected Flag: TRUE Abandonment Rec: Contractor: 6946 Form Version: 7 Owner: County: PEEL Lot: Concession: Concession Name: Easting NAD83: Northing NAD83: Zone: UTM Reliability:					
PDF URL (Map):					
<u>Additional Detail(s) (Map)</u>					
Well Completed Date: Year Completed: Depth (m): 5.7912 Latitude: 43.5766742337034 Longitude: -79.7164472522211 Path:					
<u>Bore Hole Information</u>					
Bore Hole ID: 1008221814 DP2BR: Spatial Status: Code OB:					
Elevation: Elevrc: Zone: 17 East83: 603637.00					

Map Key	Number of Records	Direction/ Distance (m)	Elev/Diff (m)	Site	DB
Code OB Desc:				North83:	4825657.00
Open Hole:				Org CS:	UTM83
Cluster Kind:				UTMRC:	4
Date Completed:				UTMRC Desc:	margin of error : 30 m - 100 m
Remarks:				Location Method:	wwr
Loc Method Desc:		on Water Well Record			
Elevrc Desc:					
Location Source Date:					
Improvement Location Source:					
Improvement Location Method:					
Source Revision Comment:					
Supplier Comment:					
<u>Overburden and Bedrock</u>					
<u>Materials Interval</u>					
Formation ID:		1008290532			
Layer:		1			
Color:		6			
General Color:		BROWN			
Mat1:		06			
Most Common Material:		SILT			
Mat2:					
Mat2 Desc:					
Mat3:					
Mat3 Desc:					
Formation Top Depth:		0.0			
Formation End Depth:		5.0			
Formation End Depth UOM:		ft			
<u>Overburden and Bedrock</u>					
<u>Materials Interval</u>					
Formation ID:		1008290533			
Layer:		2			
Color:		2			
General Color:		GREY			
Mat1:		06			
Most Common Material:		SILT			
Mat2:		05			
Mat2 Desc:		CLAY			
Mat3:					
Mat3 Desc:					
Formation Top Depth:		5.0			
Formation End Depth:		19.0			
Formation End Depth UOM:		ft			
<u>Annular Space/Abandonment</u>					
<u>Sealing Record</u>					
Plug ID:		1008291032			
Layer:		2			
Plug From:		7.0			
Plug To:		19.0			
Plug Depth UOM:		ft			
<u>Annular Space/Abandonment</u>					
<u>Sealing Record</u>					
Plug ID:		1008291031			
Layer:		1			
Plug From:		0.0			

Map Key	Number of Records	Direction/ Distance (m)	Elev/Diff (m)	Site	DB
Plug To:		7.0			
Plug Depth UOM:		ft			
<u>Method of Construction & Well Use</u>					
Method Construction ID:		1008291873			
Method Construction Code:		E			
Method Construction:		Auger			
Other Method Construction:					
<u>Pipe Information</u>					
Pipe ID:		1008289124			
Casing No:		0			
Comment:					
Alt Name:					
<u>Construction Record - Casing</u>					
Casing ID:		1008292278			
Layer:		1			
Material:		5			
Open Hole or Material:		PLASTIC			
Depth From:		0.0			
Depth To:		9.0			
Casing Diameter:		2.0			
Casing Diameter UOM:		Inch			
Casing Depth UOM:		ft			
<u>Construction Record - Screen</u>					
Screen ID:		1008292481			
Layer:		1			
Slot:		10			
Screen Top Depth:		9.0			
Screen End Depth:		19.0			
Screen Material:		5			
Screen Depth UOM:		ft			
Screen Diameter UOM:		inch			
Screen Diameter:		2.375			
<u>Results of Well Yield Testing</u>					
Pumping Test Method Desc:					
Pump Test ID:		1008293089			
Pump Set At:					
Static Level:					
Final Level After Pumping:					
Recommended Pump Depth:					
Pumping Rate:					
Flowing Rate:					
Recommended Pump Rate:					
Levels UOM:		ft			
Rate UOM:		GPM			
Water State After Test Code:					
Water State After Test:					
Pumping Test Method:		0			
Pumping Duration HR:					
Pumping Duration MIN:					
Flowing:					

Map Key	Number of Records	Direction/ Distance (m)	Elev/Diff (m)	Site	DB
<u>Hole Diameter</u>					
Hole ID:		1008291508			
Diameter:		6.0			
Depth From:		0.0			
Depth To:		19.0			
Hole Depth UOM:		ft			
Hole Diameter UOM:		Inch			
<u>Links</u>					
Bore Hole ID:	1008221814			Tag No:	A290500
Depth M:	5.7912			Contractor:	6946
Year Completed:				Latitude:	43.5766742337034
Well Completed Dt:				Longitude:	-79.7164472522211
Audit No:	Z329860			Y:	43.57667423154371
Path:	735\7355351.pdf			X:	-79.71644710192989
133	1 of 1	SSE/251.7	152.8 / -3.93	LEONARD WILLIAM RHODES 66 HAMMOND RD MISSISSAUGA ON	DTNK
<u>Delisted Expired Fuel Safety Facilities</u>					
Instance No:	10450865			Expired Date:	
Status:	EXPIRED			Max Hazard Rank:	
Instance ID:	18669			Facility Location:	
Instance Type:	FS Highway Tank - Gas/Diesel			Facility Type:	
Instance Creation Dt:				Fuel Type 2:	
Instance Install Dt:				Fuel Type 3:	
Item Description:				Panam Related:	
Manufacturer:				Panam Venue Nm:	
Model:				External Identifier:	
Serial No:				Item:	
ULC Standard:				Piping Steel:	
Quantity:				Piping Galvanized:	
Unit of Measure:				Tank Single Wall St:	
Overfill Prot Type:				Piping Underground:	
Creation Date:				Tank Underground:	
Next Periodic Str DT:				Source:	
TSSA Base Sched Cycle 2:					
TSSAMax Hazard Rank 1:					
TSSA Risk Based Periodic Yn:					
TSSA Volume of Directives:					
TSSA Periodic Exempt:					
TSSA Statutory Interval:					
TSSA Recd Insp Interva:					
TSSA Recd Tolerance:					
TSSA Program Area:					
TSSA Program Area 2:					
Description:	FS HIGHWAY TANK - GASOLINE/DIESEL				
Original Source:	EXP				
Record Date:	Up to Mar 2012				
134	1 of 1	SSW/253.5	154.7 / -1.98	86 thomas st. Mississauga ON	WWIS
Well ID:	7355350			Flowing (Y/N):	
Construction Date:				Flow Rate:	
Use 1st:	Monitoring			Data Entry Status:	

Map Key	Number of Records	Direction/ Distance (m)	Elev/Diff (m)	Site	DB
<hr/>					
Use 2nd:				Data Src:	
Final Well Status:	Observation Wells			Date Received:	03/09/2020
Water Type:				Selected Flag:	TRUE
Casing Material:				Abandonment Rec:	
Audit No:	Z329865			Contractor:	6946
Tag:	A290527			Form Version:	7
Constructn Method:				Owner:	
Elevation (m):				County:	PEEL
Elevatn Reliabilty:				Lot:	
Depth to Bedrock:				Concession:	
Well Depth:				Concession Name:	
Overburden/Bedrock:				Easting NAD83:	
Pump Rate:				Northing NAD83:	
Static Water Level:				Zone:	
Clear/Cloudy:				UTM Reliability:	
Municipality:		MISSISSAUGA CITY			
Site Info:					
 PDF URL (Map):					
 <u>Additional Detail(s) (Map)</u>					
 Well Completed Date:					
Year Completed:					
Depth (m):		5.1816			
Latitude:		43.5767033248211			
Longitude:		-79.7166324089211			
Path:					
 <u>Bore Hole Information</u>					
Bore Hole ID:	1008221811			Elevation:	
DP2BR:				Elevrc:	
Spatial Status:				Zone:	17
Code OB:				East83:	603622.00
Code OB Desc:				North83:	4825660.00
Open Hole:				Org CS:	UTM83
Cluster Kind:				UTMRC:	4
Date Completed:				UTMRC Desc:	margin of error : 30 m - 100 m
Remarks:				Location Method:	wwr
Loc Method Desc:		on Water Well Record			
Elevrc Desc:					
Location Source Date:					
Improvement Location Source:					
Improvement Location Method:					
Source Revision Comment:					
Supplier Comment:					
 <u>Overburden and Bedrock</u>					
<u>Materials Interval</u>					
Formation ID:		1008290530			
Layer:		1			
Color:		6			
General Color:		BROWN			
Mat1:		06			
Most Common Material:		SILT			
Mat2:					
Mat2 Desc:					
Mat3:					
Mat3 Desc:					
Formation Top Depth:		0.0			
Formation End Depth:		5.0			

Map Key	Number of Records	Direction/ Distance (m)	Elev/Diff (m)	Site	DB
Formation End Depth UOM:		ft			
<u>Overburden and Bedrock Materials Interval</u>					
Formation ID:		1008290531			
Layer:		2			
Color:		2			
General Color:		GREY			
Mat1:		06			
Most Common Material:		SILT			
Mat2:		05			
Mat2 Desc:		CLAY			
Mat3:					
Mat3 Desc:					
Formation Top Depth:		5.0			
Formation End Depth:		17.0			
Formation End Depth UOM:		ft			
<u>Annular Space/Abandonment Sealing Record</u>					
Plug ID:		1008291029			
Layer:		1			
Plug From:		0.0			
Plug To:		5.0			
Plug Depth UOM:		ft			
<u>Annular Space/Abandonment Sealing Record</u>					
Plug ID:		1008291030			
Layer:		2			
Plug From:		5.0			
Plug To:		17.0			
Plug Depth UOM:		ft			
<u>Method of Construction & Well Use</u>					
Method Construction ID:		1008291872			
Method Construction Code:		E			
Method Construction:		Auger			
Other Method Construction:					
<u>Pipe Information</u>					
Pipe ID:		1008289123			
Casing No:		0			
Comment:					
Alt Name:					
<u>Construction Record - Casing</u>					
Casing ID:		1008292277			
Layer:		1			
Material:		5			
Open Hole or Material:		PLASTIC			
Depth From:		0.0			
Depth To:		7.0			
Casing Diameter:		2.0			

Map Key	Number of Records	Direction/ Distance (m)	Elev/Diff (m)	Site	DB
Casing Diameter UOM:		Inch			
Casing Depth UOM:		ft			
<u>Construction Record - Screen</u>					
Screen ID:		1008292480			
Layer:		1			
Slot:		10			
Screen Top Depth:		7.0			
Screen End Depth:		17.0			
Screen Material:		5			
Screen Depth UOM:		ft			
Screen Diameter UOM:		inch			
Screen Diameter:		2.375			
<u>Results of Well Yield Testing</u>					
Pumping Test Method Desc:					
Pump Test ID:		1008293088			
Pump Set At:					
Static Level:					
Final Level After Pumping:					
Recommended Pump Depth:					
Pumping Rate:					
Flowing Rate:					
Recommended Pump Rate:					
Levels UOM:		ft			
Rate UOM:		GPM			
Water State After Test Code:					
Water State After Test:					
Pumping Test Method:		0			
Pumping Duration HR:					
Pumping Duration MIN:					
Flowing:					
<u>Hole Diameter</u>					
Hole ID:		1008291507			
Diameter:		6.0			
Depth From:		0.0			
Depth To:		17.0			
Hole Depth UOM:		ft			
Hole Diameter UOM:		Inch			
<u>Links</u>					
Bore Hole ID:		1008221811		Tag No:	A290527
Depth M:		5.1816		Contractor:	6946
Year Completed:				Latitude:	43.5767033248211
Well Completed Dt:				Longitude:	-79.7166324089211
Audit No:		Z329865		Y:	43.57670332300773
Path:		735\7355350.pdf		X:	-79.7166322590215

135	1 of 1	ENE/254.5	159.8 / 3.14	ON	BORE
Borehole ID:		653149		Inclin FLG:	No
OGF ID:		215553500		SP Status:	Initial Entry
Status:				Surv Elev:	No
Type:		Borehole		Piezometer:	No
Use:		Geotechnical/Geological Investigation		Primary Name:	
Completion Date:		NOV-1965		Municipality:	

Map Key	Number of Records	Direction/ Distance (m)	Elev/Diff (m)	Site	DB
Static Water Level: Primary Water Use: Not Used Sec. Water Use: Total Depth m: 7.8 Depth Ref: Ground Surface Depth Elev: Drill Method: Power auger Orig Ground Elev m: 159 Elev Reliabil Note: DEM Ground Elev m: 160 Concession: Location D: Survey D: Comments:					
Lot: Township: Latitude DD: 43.580725 Longitude DD: -79.711684 UTM Zone: 17 Easting: 604015 Northing: 4826113 Location Accuracy: Accuracy: Not Applicable					
<u>Borehole Geology Stratum</u>					
Geology Stratum ID: 218538185 Top Depth: 0 Bottom Depth: .8 Material Color: Material 1: Fill Material 2: Clay Material 3: Till Material 4: Silt Gsc Material Description: Stratum Description: FILL,CLAY,TILL,SILT.					
Mat Consistency: Material Moisture: Material Texture: Non Geo Mat Type: Geologic Formation: Geologic Group: Geologic Period: Depositional Gen: fill					
Geology Stratum ID: 218538186 Top Depth: .8 Bottom Depth: 7.8 Material Color: Brown Material 1: Till Material 2: Clay Material 3: Silt Material 4: Gravel Gsc Material Description: Stratum Description: TILL,CLAY,SILT, GRAVEL. BROWN,HARD,AGE QUATERNARY. 0000003200027100AND,CLAY **Note: Many records provided by the department have a truncated [Stratum Description] field.					
Mat Consistency: Hard Material Moisture: Material Texture: Non Geo Mat Type: Geologic Formation: Geologic Group: Geologic Period: Quaternary Depositional Gen:					
<u>Source</u>					
Source Type: Data Survey Source Orig: Geological Survey of Canada Source Date: 1956-1972 Confidence: H Observatio: Source Name: Urban Geology Automated Information System (UGAIS) Source Details: File: TOR3.txt RecordID: 238110 NTS_Sheet: 30M12B Confiden 1: Logged by professional. Exact and complete description of material and properties.					
Source Appl: Spatial/Tabular Source Iden: 1 Scale or Res: Varies Horizontal: NAD27 Verticalda: Mean Average Sea Level					
<u>Source List</u>					
Source Identifier: 1 Source Type: Data Survey Source Date: 1956-1972 Scale or Resolution: Varies Source Name: Urban Geology Automated Information System (UGAIS) Source Originators: Geological Survey of Canada					
Horizontal Datum: NAD27 Vertical Datum: Mean Average Sea Level Projection Name: Universal Transverse Mercator					
136	1 of 4	ENE/254.6	160.8 / 4.11	F. WELLAND & SONS LTD. 10 MAIN ST., C/O 2770 WINDWOOD DR. P.H. 8	GEN

381 erisinfo.com | Environmental Risk Information Services Order No: 23092500655

Map Key	Number of Records	Direction/ Distance (m)	Elev/Diff (m)	Site	DB
Waste Class:		312 P			
Waste Class Name:		Pathological wastes			
Waste Class:		261 A			
Waste Class Name:		Pharmaceuticals			
136	4 of 4	ENE/254.6	160.8 / 4.11	MAPS PHARMACY INC. 10 Main street , streetsville Main Street Mississauga ON L5M 1X3	GEN
Generator No:		ON3297324			
SIC Code:					
SIC Description:					
Approval Years:		As of Nov 2021			
PO Box No:					
Country:		Canada			
Status:		Registered			
Co Admin:					
Choice of Contact:					
Phone No Admin:					
Contaminated Facility:					
MHSW Facility:					
<u>Detail(s)</u>					
Waste Class:		312 P			
Waste Class Name:		Pathological wastes			
Waste Class:		261 A			
Waste Class Name:		Pharmaceuticals			
137	1 of 1	N/257.0	160.7 / 4.00	145 QUEEN STREET SOUTH Mississauga ON	WWIS
Well ID:		7224388		Flowing (Y/N):	
Construction Date:				Flow Rate:	
Use 1st:		Monitoring and Test Hole		Data Entry Status:	
Use 2nd:		0		Data Src:	
Final Well Status:		Monitoring and Test Hole		Date Received:	07/21/2014
Water Type:				Selected Flag:	TRUE
Casing Material:				Abandonment Rec:	
Audit No:		Z191927		Contractor:	7241
Tag:		A166997		Form Version:	7
Constructn Method:				Owner:	
Elevation (m):				County:	PEEL
Elevatn Reliabilty:				Lot:	
Depth to Bedrock:				Concession:	
Well Depth:				Concession Name:	
Overburden/Bedrock:				Easting NAD83:	
Pump Rate:				Northing NAD83:	
Static Water Level:				Zone:	
Clear/Cloudy:				UTM Reliability:	
Municipality:		MISSISSAUGA CITY			
Site Info:		WKQ-007013 A0-A03			
PDF URL (Map):					
<u>Additional Detail(s) (Map)</u>					
Well Completed Date:		06/20/2014			
Year Completed:		2014			
Depth (m):		7.62			
Latitude:		43.5828811976028			

Map Key	Number of Records	Direction/ Distance (m)	Elev/Diff (m)	Site	DB
Longitude:		-79.7151262879804			
Path:					
<u>Bore Hole Information</u>					
Bore Hole ID:	1004958677			Elevation:	
DP2BR:				Elevrc:	
Spatial Status:				Zone:	17
Code OB:				East83:	603733.00
Code OB Desc:				North83:	4826348.00
Open Hole:				Org CS:	UTM83
Cluster Kind:				UTMRC:	4
Date Completed:	06/20/2014			UTMRC Desc:	margin of error : 30 m - 100 m
Remarks:				Location Method:	wwr
Loc Method Desc:	on Water Well Record				
Elevrc Desc:					
Location Source Date:					
Improvement Location Source:					
Improvement Location Method:					
Source Revision Comment:					
Supplier Comment:					
<u>Overburden and Bedrock</u>					
<u>Materials Interval</u>					
Formation ID:	1005234222				
Layer:	1				
Color:	6				
General Color:	BROWN				
Mat1:	06				
Most Common Material:	SILT				
Mat2:	05				
Mat2 Desc:	CLAY				
Mat3:					
Mat3 Desc:					
Formation Top Depth:	0.0				
Formation End Depth:	15.0				
Formation End Depth UOM:	ft				
<u>Overburden and Bedrock</u>					
<u>Materials Interval</u>					
Formation ID:	1005234223				
Layer:	2				
Color:	2				
General Color:	GREY				
Mat1:	06				
Most Common Material:	SILT				
Mat2:	05				
Mat2 Desc:	CLAY				
Mat3:					
Mat3 Desc:					
Formation Top Depth:	15.0				
Formation End Depth:	25.0				
Formation End Depth UOM:	ft				
<u>Annular Space/Abandonment</u>					
<u>Sealing Record</u>					
Plug ID:	1005234234				
Layer:	3				
Plug From:	14.0				

Map Key	Number of Records	Direction/ Distance (m)	Elev/Diff (m)	Site	DB
<hr/>					
Plug To:		25.0			
Plug Depth UOM:		ft			
 <u>Annular Space/Abandonment Sealing Record</u>					
Plug ID:		1005234233			
Layer:		2			
Plug From:		1.0			
Plug To:		14.0			
Plug Depth UOM:		ft			
 <u>Annular Space/Abandonment Sealing Record</u>					
Plug ID:		1005234232			
Layer:		1			
Plug From:		0.0			
Plug To:		1.0			
Plug Depth UOM:		ft			
 <u>Method of Construction & Well Use</u>					
Method Construction ID:		1005234231			
Method Construction Code:		2			
Method Construction:		Rotary (Convent.)			
Other Method Construction:		DIRECT PUSH			
 <u>Pipe Information</u>					
Pipe ID:		1005234221			
Casing No:		0			
Comment:					
Alt Name:					
 <u>Construction Record - Casing</u>					
Casing ID:		1005234227			
Layer:		1			
Material:		5			
Open Hole or Material:		PLASTIC			
Depth From:		0.0			
Depth To:		15.0			
Casing Diameter:		2.0			
Casing Diameter UOM:		inch			
Casing Depth UOM:		ft			
 <u>Construction Record - Screen</u>					
Screen ID:		1005234228			
Layer:		1			
Slot:		10			
Screen Top Depth:		15.0			
Screen End Depth:		25.0			
Screen Material:		5			
Screen Depth UOM:		ft			
Screen Diameter UOM:		inch			
Screen Diameter:		2.25			

Map Key	Number of Records	Direction/ Distance (m)	Elev/Diff (m)	Site	DB
<u>Water Details</u>					
Water ID:		1005234226			
Layer:					
Kind Code:					
Kind:					
Water Found Depth:					
Water Found Depth UOM:		ft			
<u>Hole Diameter</u>					
Hole ID:		1005234224			
Diameter:		8.0			
Depth From:		0.0			
Depth To:		1.0			
Hole Depth UOM:		ft			
Hole Diameter UOM:		inch			
<u>Hole Diameter</u>					
Hole ID:		1005234225			
Diameter:		6.0			
Depth From:		1.0			
Depth To:		25.0			
Hole Depth UOM:		ft			
Hole Diameter UOM:		inch			
<u>Links</u>					
Bore Hole ID:	1004958677			Tag No:	A166997
Depth M:	7.62			Contractor:	7241
Year Completed:	2014			Latitude:	43.5828811976028
Well Completed Dt:	06/20/2014			Longitude:	-79.7151262879804
Audit No:	Z191927			Y:	43.582881196082305
Path:	722\7224388.pdf			X:	-79.71512613815847
<hr/>					
138	1 of 1	NW/257.2	159.8 / 3.14	ON	WWIS
Well ID:	7207319			Flowing (Y/N):	
Construction Date:				Flow Rate:	
Use 1st:				Data Entry Status:	Yes
Use 2nd:				Data Src:	
Final Well Status:				Date Received:	08/29/2013
Water Type:				Selected Flag:	TRUE
Casing Material:				Abandonment Rec:	
Audit No:	C22812			Contractor:	7215
Tag:	A145101			Form Version:	8
Constructn Method:				Owner:	
Elevation (m):				County:	PEEL
Elevatn Reliabilty:				Lot:	
Depth to Bedrock:				Concession:	
Well Depth:				Concession Name:	
Overburden/Bedrock:				Easting NAD83:	
Pump Rate:				Northing NAD83:	
Static Water Level:				Zone:	
Clear/Cloudy:				UTM Reliability:	
Municipality:		MISSISSAUGA CITY			
Site Info:					
PDF URL (Map):					

Map Key	Number of Records	Direction/ Distance (m)	Elev/Diff (m)	Site	DB
<u>Additional Detail(s) (Map)</u>					
Well Completed Date:	06/14/2013				
Year Completed:	2013				
Depth (m):					
Latitude:	43.5820808587994				
Longitude:	-79.7184256239623				
Path:					
<u>Bore Hole Information</u>					
Bore Hole ID:	1004558479			Elevation:	
DP2BR:				Elevrc:	
Spatial Status:				Zone:	17
Code OB:				East83:	603468.00
Code OB Desc:				North83:	4826255.00
Open Hole:				Org CS:	UTM83
Cluster Kind:				UTMRC:	4
Date Completed:	06/14/2013			UTMRC Desc:	margin of error : 30 m - 100 m
Remarks:				Location Method:	wwr
Loc Method Desc:	on Water Well Record				
Elevrc Desc:					
Location Source Date:					
Improvement Location Source:					
Improvement Location Method:					
Source Revision Comment:					
Supplier Comment:					
<u>Links</u>					
Bore Hole ID:	1004558479			Tag No:	A145101
Depth M:				Contractor:	7215
Year Completed:	2013			Latitude:	43.5820808587994
Well Completed Dt:	06/14/2013			Longitude:	-79.7184256239623
Audit No:	C22812			Y:	43.58208085667774
Path:				X:	-79.71842547404691
<u>139</u>	1 of 1	NNE/258.7	161.5 / 4.77	170 CHURCH ST lot 4 con 4 Mississauga ON	WWIS
Well ID:	7172236			Flowing (Y/N):	
Construction Date:				Flow Rate:	
Use 1st:				Data Entry Status:	
Use 2nd:				Data Src:	
Final Well Status:	Abandoned-Other			Date Received:	11/25/2011
Water Type:				Selected Flag:	TRUE
Casing Material:				Abandonment Rec:	Yes
Audit No:	Z124649			Contractor:	7147
Tag:				Form Version:	7
Constructn Method:				Owner:	
Elevation (m):				County:	PEEL
Elevatn Reliabilty:				Lot:	004
Depth to Bedrock:				Concession:	04
Well Depth:				Concession Name:	HS W
Overburden/Bedrock:				Easting NAD83:	
Pump Rate:				Northing NAD83:	
Static Water Level:				Zone:	
Clear/Cloudy:				UTM Reliability:	
Municipality:	MISSISSAUGA CITY				
Site Info:					
PDF URL (Map):	https://d2khazk8e83rdv.cloudfront.net/moe_mapping/downloads/2Water/Wells_pdfs/717/7172236.pdf				

Map Key	Number of Records	Direction/ Distance (m)	Elev/Diff (m)	Site	DB
<u>Additional Detail(s) (Map)</u>					
Well Completed Date:	11/14/2011				
Year Completed:	2011				
Depth (m):					
Latitude:	43.5826558230705				
Longitude:	-79.7143012063416				
Path:	717\7172236.pdf				
<u>Bore Hole Information</u>					
Bore Hole ID:	1003612111			Elevation:	
DP2BR:				Elevrc:	
Spatial Status:				Zone:	17
Code OB:				East83:	603800.00
Code OB Desc:				North83:	4826324.00
Open Hole:				Org CS:	UTM83
Cluster Kind:				UTMRC:	3
Date Completed:	11/14/2011			UTMRC Desc:	margin of error : 10 - 30 m
Remarks:				Location Method:	wwr
Loc Method Desc:	on Water Well Record				
Elevrc Desc:					
Location Source Date:					
Improvement Location Source:					
Improvement Location Method:					
Source Revision Comment:					
Supplier Comment:					
<u>Annular Space/Abandonment Sealing Record</u>					
Plug ID:	1004096733				
Layer:	2				
Plug From:	0.20000000298023224				
Plug To:	6.099999904632568				
Plug Depth UOM:	ft				
<u>Annular Space/Abandonment Sealing Record</u>					
Plug ID:	1004096732				
Layer:	1				
Plug From:	0.0				
Plug To:	0.20000000298023224				
Plug Depth UOM:	ft				
<u>Annular Space/Abandonment Sealing Record</u>					
Plug ID:	1004096734				
Layer:	3				
Plug From:					
Plug To:	6.099999904632568				
Plug Depth UOM:	ft				
<u>Method of Construction & Well Use</u>					
Method Construction ID:	1004096731				
Method Construction Code:					
Method Construction:					

Map Key	Number of Records	Direction/ Distance (m)	Elev/Diff (m)	Site	DB
Other Method Construction:					
<u>Pipe Information</u>					
Pipe ID:		1004096725			
Casing No:		0			
Comment:					
Alt Name:					
<u>Construction Record - Casing</u>					
Casing ID:		1004096729			
Layer:		1			
Material:		5			
Open Hole or Material:		PLASTIC			
Depth From:		0.0			
Depth To:		3.0999999046325684			
Casing Diameter:		3.799999952316284			
Casing Diameter UOM:		inch			
Casing Depth UOM:		ft			
<u>Construction Record - Screen</u>					
Screen ID:		1004096730			
Layer:		1			
Slot:		010			
Screen Top Depth:		3.0999999046325684			
Screen End Depth:		6.099999904632568			
Screen Material:		5			
Screen Depth UOM:		ft			
Screen Diameter UOM:		inch			
Screen Diameter:		5.0			
<u>Water Details</u>					
Water ID:		1004096728			
Layer:		1			
Kind Code:		1			
Kind:		FRESH			
Water Found Depth:		5.199999809265137			
Water Found Depth UOM:		ft			
<u>Hole Diameter</u>					
Hole ID:		1004096727			
Diameter:					
Depth From:					
Depth To:					
Hole Depth UOM:		ft			
Hole Diameter UOM:		inch			
<u>Links</u>					
Bore Hole ID:	1003612111			Tag No:	
Depth M:				Contractor:	7147
Year Completed:	2011			Latitude:	43.5826558230705
Well Completed Dt:	11/14/2011			Longitude:	-79.7143012063416
Audit No:	Z124649			Y:	43.58265582087231
Path:	717\7172236.pdf			X:	-79.71430105651366

Map Key	Number of Records	Direction/ Distance (m)	Elev/Diff (m)	Site	DB
140	1 of 1	NW/260.1	159.8 / 3.14	ON	WWIS
<div> <div> Well ID: 7211531 Construction Date: Use 1st: Use 2nd: Final Well Status: Water Type: Casing Material: Audit No: C23496 Tag: A142339 Constructn Method: Elevation (m): Elevatn Reliabilty: Depth to Bedrock: Well Depth: Overburden/Bedrock: Pump Rate: Static Water Level: Clear/Cloudy: Municipality: MISSISSAUGA CITY Site Info: PDF URL (Map): Additional Detail(s) (Map) </div> <div> Flowing (Y/N): Flow Rate: Data Entry Status: Yes Data Src: Date Received: 11/21/2013 Selected Flag: TRUE Abandonment Rec: Contractor: 7215 Form Version: 8 Owner: County: PEEL Lot: Concession: Concession Name: Easting NAD83: Northing NAD83: Zone: UTM Reliability: </div> </div>					
<div> Well Completed Date: 10/08/2013 Year Completed: 2013 Depth (m): Latitude: 43.5821257295356 Longitude: -79.7184122859042 Path: </div>					
Bore Hole Information					
<div> <div> Bore Hole ID: 1004644914 DP2BR: Spatial Status: Code OB: Code OB Desc: Open Hole: Cluster Kind: Date Completed: 10/08/2013 Remarks: Loc Method Desc: on Water Well Record Elevrc Desc: Location Source Date: Improvement Location Source: Improvement Location Method: Source Revision Comment: Supplier Comment: </div> <div> Elevation: Elevrc: Zone: 17 East83: 603469.00 North83: 4826260.00 Org CS: UTM83 UTMRC: 4 UTMRC Desc: margin of error : 30 m - 100 m Location Method: wwr </div> </div>					
Links					
<div> <div> Bore Hole ID: 1004644914 Depth M: Year Completed: 2013 Well Completed Dt: 10/08/2013 Audit No: C23496 Path: </div> <div> Tag No: A142339 Contractor: 7215 Latitude: 43.5821257295356 Longitude: -79.7184122859042 Y: 43.58212572762057 X: -79.71841213586185 </div> </div>					

Map Key	Number of Records	Direction/ Distance (m)	Elev/Diff (m)	Site	DB
141	1 of 1	NE/261.0	162.1 / 5.37	170 CHRUCH SREET MISSISSAUGA ON	WWIS
Well ID:		7151893	Flowing (Y/N):		
Construction Date:			Flow Rate:		
Use 1st:		Monitoring and Test Hole	Data Entry Status:		
Use 2nd:		0	Data Src:		
Final Well Status:		Monitoring and Test Hole	Date Received:		09/24/2010
Water Type:			Selected Flag:		TRUE
Casing Material:			Abandonment Rec:		
Audit No:		Z121885	Contractor:		7241
Tag:		A107746	Form Version:		7
Constructn Method:			Owner:		
Elevation (m):			County:		PEEL
Elevatn Reliabilty:			Lot:		
Depth to Bedrock:			Concession:		
Well Depth:			Concession Name:		
Overburden/Bedrock:			Easting NAD83:		
Pump Rate:			Northing NAD83:		
Static Water Level:			Zone:		
Clear/Cloudy:			UTM Reliability:		
Municipality:		MISSISSAUGA CITY			
Site Info:		WKQ-002938/A0-A04			
PDF URL (Map):		https://d2khazk8e83rdv.cloudfront.net/moe_mapping/downloads/2Water/Wells_pdfs/715\7151893.pdf			
<u>Additional Detail(s) (Map)</u>					
Well Completed Date:		08/20/2010			
Year Completed:		2010			
Depth (m):		6.096			
Latitude:		43.5821505476176			
Longitude:		-79.7134077755254			
Path:		715\7151893.pdf			
<u>Bore Hole Information</u>					
Bore Hole ID:		1003339566	Elevation:		
DP2BR:			Elevrc:		
Spatial Status:			Zone:		17
Code OB:			East83:		603873.00
Code OB Desc:			North83:		4826269.00
Open Hole:			Org CS:		UTM83
Cluster Kind:			UTMRC:		4
Date Completed:		08/20/2010	UTMRC Desc:		margin of error : 30 m - 100 m
Remarks:			Location Method:		wwr
Loc Method Desc:		on Water Well Record			
Elevrc Desc:					
Location Source Date:					
Improvement Location Source:					
Improvement Location Method:					
Source Revision Comment:					
Supplier Comment:					
<u>Overburden and Bedrock</u>					
<u>Materials Interval</u>					
Formation ID:		1003509633			
Layer:		1			
Color:		6			
General Color:		BROWN			
Mat1:		28			

Map Key	Number of Records	Direction/ Distance (m)	Elev/Diff (m)	Site	DB
<hr/>					
Most Common Material:		SAND			
Mat2:		06			
Mat2 Desc:		SILT			
Mat3:		66			
Mat3 Desc:		DENSE			
Formation Top Depth:		0.0			
Formation End Depth:		15.0			
Formation End Depth UOM:		ft			
 <u>Overburden and Bedrock Materials Interval</u>					
Formation ID:		1003509634			
Layer:		2			
Color:		2			
General Color:		GREY			
Mat1:		05			
Most Common Material:		CLAY			
Mat2:		06			
Mat2 Desc:		SILT			
Mat3:		66			
Mat3 Desc:		DENSE			
Formation Top Depth:		15.0			
Formation End Depth:		20.0			
Formation End Depth UOM:		ft			
 <u>Annular Space/Abandonment Sealing Record</u>					
Plug ID:		1003509636			
Layer:		1			
Plug From:		0.0			
Plug To:		1.0			
Plug Depth UOM:		ft			
 <u>Annular Space/Abandonment Sealing Record</u>					
Plug ID:		1003509637			
Layer:		2			
Plug From:		1.0			
Plug To:		9.0			
Plug Depth UOM:		ft			
 <u>Annular Space/Abandonment Sealing Record</u>					
Plug ID:		1003509638			
Layer:		3			
Plug From:		9.0			
Plug To:		20.0			
Plug Depth UOM:		ft			
 <u>Method of Construction & Well Use</u>					
Method Construction ID:		1003509644			
Method Construction Code:		B			
Method Construction:		Other Method			
Other Method Construction:		DIRECT PUSH			

Map Key	Number of Records	Direction/ Distance (m)	Elev/Diff (m)	Site	DB
<u>Pipe Information</u>					
Pipe ID:		1003509632			
Casing No:		0			
Comment:					
Alt Name:					
<u>Construction Record - Casing</u>					
Casing ID:		1003509640			
Layer:		1			
Material:		5			
Open Hole or Material:		PLASTIC			
Depth From:		0.0			
Depth To:		10.0			
Casing Diameter:		1.5			
Casing Diameter UOM:		inch			
Casing Depth UOM:		ft			
<u>Construction Record - Screen</u>					
Screen ID:		1003509641			
Layer:		1			
Slot:		10			
Screen Top Depth:		10.0			
Screen End Depth:		20.0			
Screen Material:		5			
Screen Depth UOM:		ft			
Screen Diameter UOM:		inch			
Screen Diameter:		1.75			
<u>Water Details</u>					
Water ID:		1003509639			
Layer:					
Kind Code:					
Kind:					
Water Found Depth:					
Water Found Depth UOM:		ft			
<u>Hole Diameter</u>					
Hole ID:		1003509635			
Diameter:		10.920000076293945			
Depth From:		0.0			
Depth To:		20.0			
Hole Depth UOM:		ft			
Hole Diameter UOM:		inch			
<u>Links</u>					
Bore Hole ID:	1003339566			Tag No:	A107746
Depth M:	6.096			Contractor:	7241
Year Completed:	2010			Latitude:	43.5821505476176
Well Completed Dt:	08/20/2010			Longitude:	-79.7134077755254
Audit No:	Z121885			Y:	43.58215054613481
Path:	715\7151893.pdf			X:	-79.71340762659699
142	1 of 1	NE/262.3	161.9 / 5.16	170 CHURCH STREET Mississauga ON	WWIS

Map Key	Number of Records	Direction/ Distance (m)	Elev/Diff (m)	Site	DB
<hr/>					
Well ID:	7151894			Flowing (Y/N):	
Construction Date:				Flow Rate:	
Use 1st:	Monitoring and Test Hole			Data Entry Status:	
Use 2nd:	0			Data Src:	
Final Well Status:	Monitoring and Test Hole			Date Received:	09/24/2010
Water Type:				Selected Flag:	TRUE
Casing Material:				Abandonment Rec:	
Audit No:	Z121891			Contractor:	7241
Tag:	A103034			Form Version:	7
Constructn Method:				Owner:	
Elevation (m):				County:	PEEL
Elevatn Reliabilty:				Lot:	
Depth to Bedrock:				Concession:	
Well Depth:				Concession Name:	
Overburden/Bedrock:				Easting NAD83:	
Pump Rate:				Northing NAD83:	
Static Water Level:				Zone:	
Clear/Cloudy:				UTM Reliability:	
Municipality:	MISSISSAUGA CITY				
Site Info:	WKQ-002938/A0-A04				
<hr/>					
PDF URL (Map):	https://d2khazk8e83rdv.cloudfront.net/moe_mapping/downloads/2Water/Wells_pdfs/715\7151894.pdf				
<hr/>					
<u>Additional Detail(s) (Map)</u>					
<hr/>					
Well Completed Date:	08/20/2010				
Year Completed:	2010				
Depth (m):	6.096				
Latitude:	43.5818301839718				
Longitude:	-79.712943929612				
Path:	715\7151894.pdf				
<hr/>					
<u>Bore Hole Information</u>					
<hr/>					
Bore Hole ID:	1003339568			Elevation:	
DP2BR:				Elevrc:	
Spatial Status:				Zone:	17
Code OB:				East83:	603911.00
Code OB Desc:				North83:	4826234.00
Open Hole:				Org CS:	UTM83
Cluster Kind:				UTMRC:	4
Date Completed:	08/20/2010			UTMRC Desc:	margin of error : 30 m - 100 m
Remarks:				Location Method:	wwr
Loc Method Desc:	on Water Well Record				
Elevrc Desc:					
Location Source Date:					
Improvement Location Source:					
Improvement Location Method:					
Source Revision Comment:					
Supplier Comment:					
<hr/>					
<u>Overburden and Bedrock</u>					
<u>Materials Interval</u>					
<hr/>					
Formation ID:	1003509648				
Layer:	2				
Color:	2				
General Color:	GREY				
Mat1:	05				
Most Common Material:	CLAY				
Mat2:	06				
Mat2 Desc:	SILT				
Mat3:					

Map Key	Number of Records	Direction/ Distance (m)	Elev/Diff (m)	Site	DB
Mat3 Desc:					
Formation Top Depth:		15.0			
Formation End Depth:		20.0			
Formation End Depth UOM:		ft			
<u>Overburden and Bedrock Materials Interval</u>					
Formation ID:		1003509647			
Layer:		1			
Color:		6			
General Color:		BROWN			
Mat1:		28			
Most Common Material:		SAND			
Mat2:		06			
Mat2 Desc:		SILT			
Mat3:		66			
Mat3 Desc:		DENSE			
Formation Top Depth:		0.0			
Formation End Depth:		15.0			
Formation End Depth UOM:		ft			
<u>Annular Space/Abandonment Sealing Record</u>					
Plug ID:		1003509651			
Layer:		2			
Plug From:		1.0			
Plug To:		9.0			
Plug Depth UOM:		ft			
<u>Annular Space/Abandonment Sealing Record</u>					
Plug ID:		1003509652			
Layer:		3			
Plug From:		9.0			
Plug To:		20.0			
Plug Depth UOM:		ft			
<u>Annular Space/Abandonment Sealing Record</u>					
Plug ID:		1003509650			
Layer:		1			
Plug From:		0.0			
Plug To:		1.0			
Plug Depth UOM:		ft			
<u>Method of Construction & Well Use</u>					
Method Construction ID:		1003509658			
Method Construction Code:		B			
Method Construction:		Other Method			
Other Method Construction:		DIRECT PUSH			
<u>Pipe Information</u>					
Pipe ID:		1003509646			
Casing No:		0			

Map Key	Number of Records	Direction/ Distance (m)	Elev/Diff (m)	Site	DB
Comment: Alt Name:					
<u>Construction Record - Casing</u>					
Casing ID:		1003509654			
Layer:		1			
Material:		5			
Open Hole or Material:		PLASTIC			
Depth From:		0.0			
Depth To:		10.0			
Casing Diameter:		1.5			
Casing Diameter UOM:		inch			
Casing Depth UOM:		ft			
<u>Construction Record - Screen</u>					
Screen ID:		1003509655			
Layer:		1			
Slot:		10			
Screen Top Depth:		10.0			
Screen End Depth:		20.0			
Screen Material:		5			
Screen Depth UOM:		ft			
Screen Diameter UOM:		inch			
Screen Diameter:		1.75			
<u>Water Details</u>					
Water ID:		1003509653			
Layer:					
Kind Code:					
Kind:					
Water Found Depth:					
Water Found Depth UOM:		ft			
<u>Hole Diameter</u>					
Hole ID:		1003509649			
Diameter:		10.920000076293945			
Depth From:		0.0			
Depth To:		20.0			
Hole Depth UOM:		ft			
Hole Diameter UOM:		inch			
<u>Links</u>					
Bore Hole ID:	1003339568			Tag No:	A103034
Depth M:	6.096			Contractor:	7241
Year Completed:	2010			Latitude:	43.5818301839718
Well Completed Dt:	08/20/2010			Longitude:	-79.712943929612
Audit No:	Z121891			Y:	43.58183018174727
Path:	715\7151894.pdf			X:	-79.71294377987932

<u>143</u>	1 of 1	NE/263.3	161.8 / 5.13	170 CHURCH ST lot 4 con 4 Mississauga ON	WWIS
Well ID:	7172234			Flowing (Y/N):	
Construction Date:				Flow Rate:	
Use 1st:				Data Entry Status:	
Use 2nd:				Data Src:	

Map Key	Number of Records	Direction/ Distance (m)	Elev/Diff (m)	Site	DB
<hr/>					
Final Well Status:	Abandoned-Supply			Date Received:	11/25/2011
Water Type:				Selected Flag:	TRUE
Casing Material:				Abandonment Rec:	Yes
Audit No:	Z142159			Contractor:	7147
Tag:	A107746			Form Version:	7
Constructn Method:				Owner:	
Elevation (m):				County:	PEEL
Elevatn Reliabilty:				Lot:	004
Depth to Bedrock:				Concession:	04
Well Depth:				Concession Name:	HS W
Overburden/Bedrock:				Easting NAD83:	
Pump Rate:				Northing NAD83:	
Static Water Level:				Zone:	
Clear/Cloudy:				UTM Reliability:	
Municipality:	MISSISSAUGA CITY				
Site Info:					
<hr/>					
PDF URL (Map):	https://d2khazk8e83rdv.cloudfront.net/moe_mapping/downloads/2Water/Wells_pdfs/717\7172234.pdf				
<hr/>					
<u>Additional Detail(s) (Map)</u>					
<hr/>					
Well Completed Date:	11/14/2011				
Year Completed:	2011				
Depth (m):					
Latitude:	43.582223259662				
Longitude:	-79.7134681574063				
Path:	717\7172234.pdf				
<hr/>					
<u>Bore Hole Information</u>					
<hr/>					
Bore Hole ID:	1003612107			Elevation:	
DP2BR:				Elevrc:	
Spatial Status:				Zone:	17
Code OB:				East83:	603868.00
Code OB Desc:				North83:	4826277.00
Open Hole:				Org CS:	UTM83
Cluster Kind:				UTMRC:	3
Date Completed:	11/14/2011			UTMRC Desc:	margin of error : 10 - 30 m
Remarks:				Location Method:	wwr
Loc Method Desc:	on Water Well Record				
Elevrc Desc:					
Location Source Date:					
Improvement Location Source:					
Improvement Location Method:					
Source Revision Comment:					
Supplier Comment:					
<hr/>					
<u>Annular Space/Abandonment Sealing Record</u>					
<hr/>					
Plug ID:	1004096714				
Layer:	3				
Plug From:					
Plug To:	6.099999904632568				
Plug Depth UOM:	m				
<hr/>					
<u>Annular Space/Abandonment Sealing Record</u>					
<hr/>					
Plug ID:	1004096712				
Layer:	1				
Plug From:	0.0				

Map Key	Number of Records	Direction/ Distance (m)	Elev/Diff (m)	Site	DB
Plug To:		0.20000000298023224			
Plug Depth UOM:		m			
<u>Annular Space/Abandonment Sealing Record</u>					
Plug ID:		1004096713			
Layer:		2			
Plug From:		0.20000000298023224			
Plug To:		6.099999904632568			
Plug Depth UOM:		m			
<u>Method of Construction & Well Use</u>					
Method Construction ID:		1004096711			
Method Construction Code:					
Method Construction:					
Other Method Construction:					
<u>Pipe Information</u>					
Pipe ID:		1004096705			
Casing No:		0			
Comment:					
Alt Name:					
<u>Construction Record - Casing</u>					
Casing ID:		1004096709			
Layer:		1			
Material:		5			
Open Hole or Material:		PLASTIC			
Depth From:		0.0			
Depth To:		3.0999999046325684			
Casing Diameter:		3.799999952316284			
Casing Diameter UOM:		cm			
Casing Depth UOM:		m			
<u>Construction Record - Screen</u>					
Screen ID:		1004096710			
Layer:		1			
Slot:		010			
Screen Top Depth:		3.0999999046325684			
Screen End Depth:		6.099999904632568			
Screen Material:		5			
Screen Depth UOM:		m			
Screen Diameter UOM:		cm			
Screen Diameter:		5.0			
<u>Water Details</u>					
Water ID:		1004096708			
Layer:		1			
Kind Code:		1			
Kind:		FRESH			
Water Found Depth:		5.199999809265137			
Water Found Depth UOM:		m			

Map Key	Number of Records	Direction/ Distance (m)	Elev/Diff (m)	Site	DB
<u>Hole Diameter</u>					
Hole ID:		1004096707			
Diameter:					
Depth From:					
Depth To:					
Hole Depth UOM:		m			
Hole Diameter UOM:		cm			
<u>Links</u>					
Bore Hole ID:	1003612107			Tag No:	A107746
Depth M:				Contractor:	7147
Year Completed:	2011			Latitude:	43.582223259662
Well Completed Dt:	11/14/2011			Longitude:	-79.7134681574063
Audit No:	Z142159			Y:	43.58222325772334
Path:	717\7172234.pdf			X:	-79.71346800683317
<hr/>					
144	1 of 2	SSW/263.6	154.8 / -1.91	86 Thomas Street Mississauga ON L5M 1Y8	EHS
Order No:	21020300398			Nearest Intersection:	
Status:	C			Municipality:	
Report Type:	Standard Report			Client Prov/State:	ON
Report Date:	08-FEB-21			Search Radius (km):	.25
Date Received:	03-FEB-21			X:	-79.7164643
Previous Site Name:				Y:	43.5765561
Lot/Building Size:					
Additional Info Ordered:	Aerial Photos				
<hr/>					
144	2 of 2	SSW/263.6	154.8 / -1.91	86 Thomas Street Mississauga ON L5M 1Y8	EHS
Order No:	21020300398			Nearest Intersection:	
Status:	C			Municipality:	
Report Type:	Standard Report			Client Prov/State:	ON
Report Date:	08-FEB-21			Search Radius (km):	.25
Date Received:	03-FEB-21			X:	-79.7164643
Previous Site Name:				Y:	43.5765561
Lot/Building Size:					
Additional Info Ordered:	Aerial Photos				
<hr/>					
145	1 of 1	SSW/266.0	154.8 / -1.91	86 THOMAS ST MISSISSAUGA ON	WWIS
Well ID:	7162891			Flowing (Y/N):	
Construction Date:				Flow Rate:	
Use 1st:	Monitoring			Data Entry Status:	
Use 2nd:				Data Src:	
Final Well Status:	Observation Wells			Date Received:	05/06/2011
Water Type:				Selected Flag:	TRUE
Casing Material:				Abandonment Rec:	
Audit No:	Z109765			Contractor:	7247
Tag:	A095114			Form Version:	7
Constructn Method:				Owner:	
Elevation (m):				County:	PEEL
Elevatn Reliabilty:				Lot:	
Depth to Bedrock:				Concession:	
Well Depth:				Concession Name:	
Overburden/Bedrock:				Easting NAD83:	
Pump Rate:				Northing NAD83:	

Map Key	Number of Records	Direction/ Distance (m)	Elev/Diff (m)	Site	DB
Static Water Level: Clear/Cloudy: Municipality: Site Info:				Zone: UTM Reliability:	
		MISSISSAUGA CITY (STREETSVILLE)			
PDF URL (Map):		https://d2khazk8e83rdv.cloudfront.net/moe_mapping/downloads/2Water/Wells_pdfs/716\7162891.pdf			
<u>Additional Detail(s) (Map)</u>					
Well Completed Date:		02/16/2010			
Year Completed:		2010			
Depth (m):		6.096			
Latitude:		43.5765207840244			
Longitude:		-79.716413357323			
Path:		716\7162891.pdf			
<u>Bore Hole Information</u>					
Bore Hole ID:		1003506487		Elevation:	
DP2BR:				Elevrc:	
Spatial Status:				Zone:	17
Code OB:				East83:	603640.00
Code OB Desc:				North83:	4825640.00
Open Hole:				Org CS:	UTM83
Cluster Kind:				UTMRC:	3
Date Completed:		02/16/2010		UTMRC Desc:	margin of error : 10 - 30 m
Remarks:				Location Method:	wwr
Loc Method Desc:		on Water Well Record			
Elevrc Desc:					
Location Source Date:					
Improvement Location Source:					
Improvement Location Method:					
Source Revision Comment:					
Supplier Comment:					
<u>Overburden and Bedrock</u>					
<u>Materials Interval</u>					
Formation ID:		1003813403			
Layer:		1			
Color:		6			
General Color:		BROWN			
Mat1:		06			
Most Common Material:		SILT			
Mat2:		01			
Mat2 Desc:		FILL			
Mat3:		81			
Mat3 Desc:		SANDY			
Formation Top Depth:		0.0			
Formation End Depth:		10.0			
Formation End Depth UOM:		ft			
<u>Overburden and Bedrock</u>					
<u>Materials Interval</u>					
Formation ID:		1003813404			
Layer:		2			
Color:		6			
General Color:		BROWN			
Mat1:		06			
Most Common Material:		SILT			
Mat2:		05			

Map Key	Number of Records	Direction/ Distance (m)	Elev/Diff (m)	Site	DB
Mat2 Desc:		CLAY			
Mat3:		66			
Mat3 Desc:		DENSE			
Formation Top Depth:		10.0			
Formation End Depth:		20.0			
Formation End Depth UOM:		ft			
<u>Annular Space/Abandonment Sealing Record</u>					
Plug ID:		1003813412			
Layer:		1			
Plug From:		0.0			
Plug To:		8.0			
Plug Depth UOM:		ft			
<u>Method of Construction & Well Use</u>					
Method Construction ID:		1003813410			
Method Construction Code:		6			
Method Construction:		Boring			
Other Method Construction:					
<u>Pipe Information</u>					
Pipe ID:		1003813402			
Casing No:		0			
Comment:					
Alt Name:					
<u>Construction Record - Casing</u>					
Casing ID:		1003813407			
Layer:		1			
Material:		5			
Open Hole or Material:		PLASTIC			
Depth From:		0.0			
Depth To:		10.0			
Casing Diameter:		2.0			
Casing Diameter UOM:		inch			
Casing Depth UOM:		ft			
<u>Construction Record - Screen</u>					
Screen ID:		1003813408			
Layer:		1			
Slot:		10			
Screen Top Depth:		10.0			
Screen End Depth:		20.0			
Screen Material:		5			
Screen Depth UOM:		ft			
Screen Diameter UOM:		inch			
Screen Diameter:		2.25			
<u>Water Details</u>					
Water ID:		1003813406			
Layer:					
Kind Code:					
Kind:					

Map Key	Number of Records	Direction/ Distance (m)	Elev/Diff (m)	Site	DB
Water Found Depth:					
Water Found Depth UOM:		ft			
<u>Hole Diameter</u>					
Hole ID:		1003813405			
Diameter:		6.0			
Depth From:		0.0			
Depth To:		20.0			
Hole Depth UOM:		ft			
Hole Diameter UOM:		inch			
<u>Links</u>					
Bore Hole ID:		1003506487	Tag No:		A095114
Depth M:		6.096	Contractor:		7247
Year Completed:		2010	Latitude:		43.5765207840244
Well Completed Dt:		02/16/2010	Longitude:		-79.716413357323
Audit No:		Z109765	Y:		43.576520781724696
Path:		716\7162891.pdf	X:		-79.71641320762023
146	1 of 2	E/268.7	159.8 / 3.14	Enbridge Gas Distribution Inc. 274 Queens Street South Mississauga ON	SPL
Ref No:		5122-APLMDH		Municipality No:	
Year:				Nature of Damage:	
Incident Dt:		7/25/2017		Discharger Report:	
MOE Response:		No		Material Group:	
Dt MOE Arvl on Scn:				Health/Env Conseq: 2 - Minor Environment	
MOE Reported Dt:		7/25/2017		Agency Involved:	
Dt Document Closed:		7/26/2017			
Site No:		NA			
Site County/District:		Regional Municipality of Peel			
Site Geo Ref Meth:					
Site District Office:		Halton-Peel			
Nearest Watercourse:					
Site Name:		PL Strike Site <UNOFFICIAL>			
Site Address:		274 Queens Street South			
Site Region:		Central			
Site Municipality:		Mississauga			
Site Lot:					
Site Conc:					
Site Geo Ref Accu:					
Site Map Datum:					
Northing:					
Easting:					
Incident Cause:					
Incident Event:		Leak/Break			
Environment Impact:					
Nature of Impact:					
Contaminant Qty:		1 other - see incident description			
System Facility Address:					
Client Name:		Enbridge Gas Distribution Inc.			
Client Type:		Corporation			
Call Report Location Geodata:					
Contaminant Code:		35			
Contaminant Name:		NATURAL GAS (METHANE)			
Contaminant Limit 1:					
Contam Limit Freq 1:					
Contaminant UN No 1:		1075			
Receiving Medium:					
Receiving Environment:		Air			

Map Key	Number of Records	Direction/ Distance (m)	Elev/Diff (m)	Site	DB
Incident Reason: Incident Summary: Activity Preceding Spill: Property 2nd Watershed: Property Tertiary Watershed: Sector Type: SAC Action Class: Source Type:		Operator/Human Error TSSA FSB: 1" PL Strike, made safe Miscellaneous Communal TSSA - Fuel Safety Branch - Hydrocarbon Fuel Release/Spill Valve/Fitting/Piping			
146	2 of 2	E/268.7	159.8 / 3.14	CROWN METAL WORKS INC 274 QUEEN ST S,,STREETSVILLE,ON,L5M 1L8, CA ON	PINC
Incident Id: Incident No: Incident Reported Dt: Type: Status Code: Tank Status: Task No: Spills Action Centre: Fuel Type: Fuel Occurrence Tp: Date of Occurrence: Occurrence Start Dt: Depth: Customer Acct Name: Incident Address: Operation Type: Pipeline Type: Regulator Type: Summary: Reported By: Affiliation: Occurrence Desc: Damage Reason: Notes:		2125156 7/25/2017 FS-Pipeline Incident Pipeline Damage Reason Est CROWN METAL WORKS INC 274 QUEEN ST S,,STREETSVILLE,ON,L5M 1L8,CA		Pipe Material: Fuel Category: Health Impact: Environment Impact: Property Damage: Service Interrupt: Enforce Policy: Public Relation: Pipeline System: PSIG: Attribute Category: Regulator Location: Method Details:	
147	1 of 1	NNE/269.8	160.9 / 4.16	8 Water Street Mississauga ON	EHS
Order No: Status: Report Type: Report Date: Date Received: Previous Site Name: Lot/Building Size: Additional Info Ordered:		20161013185 C Standard Report 19-OCT-16 13-OCT-16 43.582812		Nearest Intersection: Municipality: Client Prov/State: Search Radius (km): X: Y:	
148	1 of 1	N/271.9	160.7 / 3.95	ON	BORE
Borehole ID: OGF ID: Status: Type: Use: Completion Date:		641877 215542272 Borehole Geotechnical/Geological Investigation FEB-1965		Inclin FLG: SP Status: Surv Elev: Piezometer: Primary Name: Municipality:	

Map Key	Number of Records	Direction/ Distance (m)	Elev/Diff (m)	Site	DB
Static Water Level:					
Primary Water Use:	Not Used			Lot:	
Sec. Water Use:				Township:	
Total Depth m:	9.3			Latitude DD:	43.583015
Depth Ref:	Ground Surface			Longitude DD:	-79.715104
Depth Elev:				UTM Zone:	17
Drill Method:	Power auger			Easting:	603735
Orig Ground Elev m:	162			Northing:	4826363
Elev Reliabil Note:				Location Accuracy:	
DEM Ground Elev m:	162			Accuracy:	Not Applicable
Concession:					
Location D:					
Survey D:					
Comments:					
<u>Borehole Geology Stratum</u>					
Geology Stratum ID:	218497679			Mat Consistency:	Compact
Top Depth:	0			Material Moisture:	
Bottom Depth:	.7			Material Texture:	
Material Color:	Grey			Non Geo Mat Type:	
Material 1:	Fill			Geologic Formation:	
Material 2:	Silt			Geologic Group:	
Material 3:	Organic			Geologic Period:	
Material 4:				Depositional Gen:	fill
Gsc Material Description:					
Stratum Description:	FILL,SILT,ORGANIC. GREY,COMPACT.				
Geology Stratum ID:	218497680			Mat Consistency:	Soft
Top Depth:	.7			Material Moisture:	
Bottom Depth:	1.2			Material Texture:	
Material Color:	Brown			Non Geo Mat Type:	
Material 1:	Till			Geologic Formation:	
Material 2:	Silt			Geologic Group:	
Material 3:	Clay			Geologic Period:	
Material 4:				Depositional Gen:	glacial
Gsc Material Description:					
Stratum Description:	TILL,SILT,CLAY. BROWN,GLACIAL,SOFT, AGE GLACIAL.				
Geology Stratum ID:	218497681			Mat Consistency:	Hard
Top Depth:	1.2			Material Moisture:	
Bottom Depth:	4			Material Texture:	
Material Color:	Brown			Non Geo Mat Type:	
Material 1:	Till			Geologic Formation:	
Material 2:	Silt			Geologic Group:	
Material 3:	Clay			Geologic Period:	
Material 4:	Gravel			Depositional Gen:	glacial
Gsc Material Description:					
Stratum Description:	TILL,SILT,CLAY, GRAVEL. BROWN,GLACIAL,HARD, AGE GLACIAL.				
Geology Stratum ID:	218497682			Mat Consistency:	Hard
Top Depth:	4			Material Moisture:	
Bottom Depth:	9.3			Material Texture:	
Material Color:	Grey			Non Geo Mat Type:	
Material 1:	Till			Geologic Formation:	
Material 2:	Silt			Geologic Group:	
Material 3:	Clay			Geologic Period:	
Material 4:	Gravel			Depositional Gen:	glacial
Gsc Material Description:					
Stratum Description:	TILL,SILT(50), CLAY(35),GRAVEL. GREY,GLACIAL,HARD,AGE GLACIAL. 013017029000230060004004000130				
	**Note: Many records provided by the department have a truncated [Stratum Description] field.				

Source

Map Key	Number of Records	Direction/ Distance (m)	Elev/Diff (m)	Site	DB
Source Type: Data Survey Source Orig: Geological Survey of Canada Source Date: 1956-1972 Confidence: H Observatio: Source Name: Urban Geology Automated Information System (UGAIS) Source Details: File: TOR1B.txt RecordID: 098430 NTS_Sheet: 30M12A Confiden 1: Logged by professional. Exact and complete description of material and properties.					
Source Appl: Spatial/Tabular					
Source Iden: 1					
Scale or Res: Varies					
Horizontal: NAD27					
Verticalda: Mean Average Sea Level					
Source List					
Source Identifier: 1					
Source Type: Data Survey					
Source Date: 1956-1972					
Scale or Resolution: Varies					
Source Name: Urban Geology Automated Information System (UGAIS)					
Source Originators: Geological Survey of Canada					
Horizontal Datum: NAD27					
Vertical Datum: Mean Average Sea Level					
Projection Name: Universal Transverse Mercator					
149	1 of 1	NNE/274.6	161.0 / 4.26	145 QUEEN STREET SOUTH Mississauga ON	WWIS
Well ID: 7224393 Construction Date: Use 1st: Monitoring and Test Hole Use 2nd: 0 Final Well Status: Monitoring and Test Hole Water Type: Casing Material: Audit No: Z191928 Tag: A166895 Constructn Method: Elevation (m): Elevatn Reliabilty: Depth to Bedrock: Well Depth: Overburden/Bedrock: Pump Rate: Static Water Level: Clear/Cloudy: Municipality: MISSISSAUGA CITY Site Info: WKQ-007013 A0-A03					
Flowing (Y/N): Flow Rate: Data Entry Status: Data Src: Date Received: 07/21/2014 Selected Flag: TRUE Abandonment Rec: Contractor: 7241 Form Version: 7 Owner: County: PEEL Lot: Concession: Concession Name: Easting NAD83: Northing NAD83: Zone: UTM Reliability:					
PDF URL (Map):					
Additional Detail(s) (Map)					
Well Completed Date: 06/20/2014 Year Completed: 2014 Depth (m): 7.62 Latitude: 43.5830049969452 Longitude: -79.7149254742691 Path:					
Bore Hole Information					
Bore Hole ID: 1004958994					
DP2BR:					
Spatial Status:					
Code OB:					
Code OB Desc:					
Open Hole:					
Cluster Kind:					
Elevation: Elevrc: Zone: 17 East83: 603749.00 North83: 4826362.00 Org CS: UTM83 UTMRC: 4					

Map Key	Number of Records	Direction/ Distance (m)	Elev/Diff (m)	Site	DB
Date Completed:		06/20/2014		UTMRC Desc:	margin of error : 30 m - 100 m
Remarks:				Location Method:	wwr
Loc Method Desc:		on Water Well Record			
Elevrc Desc:					
Location Source Date:					
Improvement Location Source:					
Improvement Location Method:					
Source Revision Comment:					
Supplier Comment:					
<u>Overburden and Bedrock</u>					
<u>Materials Interval</u>					
Formation ID:		1005234292			
Layer:		1			
Color:		6			
General Color:		BROWN			
Mat1:		06			
Most Common Material:		SILT			
Mat2:		05			
Mat2 Desc:		CLAY			
Mat3:					
Mat3 Desc:					
Formation Top Depth:		0.0			
Formation End Depth:		15.0			
Formation End Depth UOM:		ft			
<u>Overburden and Bedrock</u>					
<u>Materials Interval</u>					
Formation ID:		1005234293			
Layer:		2			
Color:		2			
General Color:		GREY			
Mat1:		06			
Most Common Material:		SILT			
Mat2:		05			
Mat2 Desc:		CLAY			
Mat3:					
Mat3 Desc:					
Formation Top Depth:		15.0			
Formation End Depth:		25.0			
Formation End Depth UOM:		ft			
<u>Annular Space/Abandonment</u>					
<u>Sealing Record</u>					
Plug ID:		1005234302			
Layer:		1			
Plug From:		0.0			
Plug To:		1.0			
Plug Depth UOM:		ft			
<u>Annular Space/Abandonment</u>					
<u>Sealing Record</u>					
Plug ID:		1005234304			
Layer:		3			
Plug From:		14.0			
Plug To:		25.0			
Plug Depth UOM:		ft			

Map Key	Number of Records	Direction/ Distance (m)	Elev/Diff (m)	Site	DB
<u>Annular Space/Abandonment Sealing Record</u>					
Plug ID:		1005234303			
Layer:		2			
Plug From:		1.0			
Plug To:		14.0			
Plug Depth UOM:		ft			
<u>Method of Construction & Well Use</u>					
Method Construction ID:		1005234301			
Method Construction Code:		2			
Method Construction:		Rotary (Convent.)			
Other Method Construction:		DIRECT PUSH			
<u>Pipe Information</u>					
Pipe ID:		1005234291			
Casing No:		0			
Comment:					
Alt Name:					
<u>Construction Record - Casing</u>					
Casing ID:		1005234297			
Layer:		1			
Material:		5			
Open Hole or Material:		PLASTIC			
Depth From:		0.0			
Depth To:		15.0			
Casing Diameter:		2.0			
Casing Diameter UOM:		inch			
Casing Depth UOM:		ft			
<u>Construction Record - Screen</u>					
Screen ID:		1005234298			
Layer:		1			
Slot:		10			
Screen Top Depth:		15.0			
Screen End Depth:		25.0			
Screen Material:		5			
Screen Depth UOM:		ft			
Screen Diameter UOM:		inch			
Screen Diameter:		2.25			
<u>Water Details</u>					
Water ID:		1005234296			
Layer:					
Kind Code:					
Kind:					
Water Found Depth:					
Water Found Depth UOM:		ft			
<u>Hole Diameter</u>					
Hole ID:		1005234295			
Diameter:		6.0			

Map Key	Number of Records	Direction/ Distance (m)	Elev/Diff (m)	Site	DB
<hr/>					
Depth From:		1.0			
Depth To:		25.0			
Hole Depth UOM:		ft			
Hole Diameter UOM:		inch			
 <u>Hole Diameter</u>					
Hole ID:		1005234294			
Diameter:		8.0			
Depth From:		0.0			
Depth To:		1.0			
Hole Depth UOM:		ft			
Hole Diameter UOM:		inch			
 <u>Links</u>					
Bore Hole ID:	1004958994			Tag No:	A166895
Depth M:	7.62			Contractor:	7241
Year Completed:	2014			Latitude:	43.5830049969452
Well Completed Dt:	06/20/2014			Longitude:	-79.7149254742691
Audit No:	Z191928			Y:	43.58300499468135
Path:	722\7224393.pdf			X:	-79.7149253243212
<hr/>					
150	1 of 1	N/274.9	159.9 / 3.17	145 QUEEN STREET SOUTH Mississauga ON	WWIS
Well ID:	7224389			Flowing (Y/N):	
Construction Date:				Flow Rate:	
Use 1st:	Monitoring and Test Hole			Data Entry Status:	
Use 2nd:	0			Data Src:	
Final Well Status:	Monitoring and Test Hole			Date Received:	07/21/2014
Water Type:				Selected Flag:	TRUE
Casing Material:				Abandonment Rec:	
Audit No:	Z191929			Contractor:	7241
Tag:	A167881			Form Version:	7
Constructn Method:				Owner:	
Elevation (m):				County:	PEEL
Elevatn Reliability:				Lot:	
Depth to Bedrock:				Concession:	
Well Depth:				Concession Name:	
Overburden/Bedrock:				Easting NAD83:	
Pump Rate:				Northing NAD83:	
Static Water Level:				Zone:	
Clear/Cloudy:				UTM Reliability:	
Municipality:	MISSISSAUGA CITY				
Site Info:	WKQ-007013 A0-A03				
 PDF URL (Map):					
 <u>Additional Detail(s) (Map)</u>					
Well Completed Date:	06/20/2014				
Year Completed:	2014				
Depth (m):	7.62				
Latitude:	43.583092277403				
Longitude:	-79.7154810005547				
Path:					
 <u>Bore Hole Information</u>					
Bore Hole ID:	1004958722			Elevation:	
DP2BR:				Elevrc:	

Map Key	Number of Records	Direction/ Distance (m)	Elev/Diff (m)	Site	DB
Spatial Status:				Zone:	17
Code OB:				East83:	603704.00
Code OB Desc:				North83:	4826371.00
Open Hole:				Org CS:	UTM83
Cluster Kind:				UTMRC:	4
Date Completed:	06/20/2014			UTMRC Desc:	margin of error : 30 m - 100 m
Remarks:				Location Method:	wwr
Loc Method Desc:		on Water Well Record			
Elevrc Desc:					
Location Source Date:					
Improvement Location Source:					
Improvement Location Method:					
Source Revision Comment:					
Supplier Comment:					
<u>Overburden and Bedrock</u>					
<u>Materials Interval</u>					
Formation ID:		1005234236			
Layer:		1			
Color:		6			
General Color:		BROWN			
Mat1:		06			
Most Common Material:		SILT			
Mat2:		05			
Mat2 Desc:		CLAY			
Mat3:					
Mat3 Desc:					
Formation Top Depth:		0.0			
Formation End Depth:		15.0			
Formation End Depth UOM:		ft			
<u>Overburden and Bedrock</u>					
<u>Materials Interval</u>					
Formation ID:		1005234237			
Layer:		2			
Color:		2			
General Color:		GREY			
Mat1:		06			
Most Common Material:		SILT			
Mat2:		05			
Mat2 Desc:		CLAY			
Mat3:					
Mat3 Desc:					
Formation Top Depth:		15.0			
Formation End Depth:		25.0			
Formation End Depth UOM:		ft			
<u>Annular Space/Abandonment</u>					
<u>Sealing Record</u>					
Plug ID:		1005234247			
Layer:		2			
Plug From:		1.0			
Plug To:		14.0			
Plug Depth UOM:		ft			
<u>Annular Space/Abandonment</u>					
<u>Sealing Record</u>					
Plug ID:		1005234248			

Map Key	Number of Records	Direction/ Distance (m)	Elev/Diff (m)	Site	DB
<hr/>					
Layer:		3			
Plug From:		14.0			
Plug To:		25.0			
Plug Depth UOM:		ft			
 <u>Annular Space/Abandonment Sealing Record</u>					
Plug ID:		1005234246			
Layer:		1			
Plug From:		0.0			
Plug To:		1.0			
Plug Depth UOM:		ft			
 <u>Method of Construction & Well Use</u>					
Method Construction ID:		1005234245			
Method Construction Code:		2			
Method Construction:		Rotary (Convent.)			
Other Method Construction:		DIRECT PUSH			
 <u>Pipe Information</u>					
Pipe ID:		1005234235			
Casing No:		0			
Comment:					
Alt Name:					
 <u>Construction Record - Casing</u>					
Casing ID:		1005234241			
Layer:		1			
Material:		5			
Open Hole or Material:		PLASTIC			
Depth From:		0.0			
Depth To:		15.0			
Casing Diameter:		2.0			
Casing Diameter UOM:		inch			
Casing Depth UOM:		ft			
 <u>Construction Record - Screen</u>					
Screen ID:		1005234242			
Layer:		1			
Slot:		10			
Screen Top Depth:		15.0			
Screen End Depth:		25.0			
Screen Material:		5			
Screen Depth UOM:		ft			
Screen Diameter UOM:		inch			
Screen Diameter:		2.25			
 <u>Water Details</u>					
Water ID:		1005234240			
Layer:					
Kind Code:					
Kind:					
Water Found Depth:					
Water Found Depth UOM:		ft			

Map Key	Number of Records	Direction/ Distance (m)	Elev/Diff (m)	Site	DB
<u>Hole Diameter</u>					
Hole ID:		1005234238			
Diameter:		8.0			
Depth From:		0.0			
Depth To:		6.0			
Hole Depth UOM:		ft			
Hole Diameter UOM:		inch			
<u>Hole Diameter</u>					
Hole ID:		1005234239			
Diameter:		6.0			
Depth From:		6.0			
Depth To:		25.0			
Hole Depth UOM:		ft			
Hole Diameter UOM:		inch			
<u>Links</u>					
Bore Hole ID:	1004958722			Tag No:	A167881
Depth M:	7.62			Contractor:	7241
Year Completed:	2014			Latitude:	43.583092277403
Well Completed Dt:	06/20/2014			Longitude:	-79.7154810005547
Audit No:	Z191929			Y:	43.58309227482154
Path:	722\7224389.pdf			X:	-79.71548085129162

<u>151</u>	1 of 1	NE/279.0	161.9 / 5.22	170 CHURCH STREET Mississauga ON	WWIS
Well ID:	7151891			Flowing (Y/N):	
Construction Date:				Flow Rate:	
Use 1st:	Monitoring and Test Hole			Data Entry Status:	
Use 2nd:	0			Data Src:	
Final Well Status:	Monitoring and Test Hole			Date Received:	09/24/2010
Water Type:				Selected Flag:	TRUE
Casing Material:				Abandonment Rec:	
Audit No:	Z121887			Contractor:	7241
Tag:	A107750			Form Version:	7
Constructn Method:				Owner:	
Elevation (m):				County:	PEEL
Elevatn Reliabilty:				Lot:	
Depth to Bedrock:				Concession:	
Well Depth:				Concession Name:	
Overburden/Bedrock:				Easting NAD83:	
Pump Rate:				Northing NAD83:	
Static Water Level:				Zone:	
Clear/Cloudy:				UTM Reliability:	
Municipality:	MISSISSAUGA CITY				
Site Info:	WKQ-002938/A0-A04				
PDF URL (Map):	https://d2khazk8e83rdv.cloudfront.net/moe_mapping/downloads/2Water/Wells_pdfs/715\7151891.pdf				

Additional Detail(s) (Map)

Well Completed Date: 08/20/2010
 Year Completed: 2010
 Depth (m): 6.096
 Latitude: 43.5820920754755
 Longitude: -79.7130126661607
 Path: 715\7151891.pdf

Map Key	Number of Records	Direction/ Distance (m)	Elev/Diff (m)	Site	DB
<u>Bore Hole Information</u>					
Bore Hole ID:	1003339562			Elevation:	
DP2BR:				Elevrc:	
Spatial Status:				Zone:	17
Code OB:				East83:	603905.00
Code OB Desc:				North83:	4826263.00
Open Hole:				Org CS:	UTM83
Cluster Kind:				UTMRC:	4
Date Completed:	08/20/2010			UTMRC Desc:	margin of error : 30 m - 100 m
Remarks:				Location Method:	wwr
Loc Method Desc:		on Water Well Record			
Elevrc Desc:					
Location Source Date:					
Improvement Location Source:					
Improvement Location Method:					
Source Revision Comment:					
Supplier Comment:					
<u>Overburden and Bedrock</u>					
<u>Materials Interval</u>					
Formation ID:	1003509606				
Layer:	2				
Color:	2				
General Color:	GREY				
Mat1:	05				
Most Common Material:	CLAY				
Mat2:	06				
Mat2 Desc:	SILT				
Mat3:	66				
Mat3 Desc:	DENSE				
Formation Top Depth:	15.0				
Formation End Depth:	20.0				
Formation End Depth UOM:	ft				
<u>Overburden and Bedrock</u>					
<u>Materials Interval</u>					
Formation ID:	1003509605				
Layer:	1				
Color:	6				
General Color:	BROWN				
Mat1:	28				
Most Common Material:	SAND				
Mat2:	06				
Mat2 Desc:	SILT				
Mat3:	66				
Mat3 Desc:	DENSE				
Formation Top Depth:	0.0				
Formation End Depth:	15.0				
Formation End Depth UOM:	ft				
<u>Annular Space/Abandonment</u>					
<u>Sealing Record</u>					
Plug ID:	1003509610				
Layer:	3				
Plug From:	9.0				
Plug To:	20.0				
Plug Depth UOM:	ft				

Map Key	Number of Records	Direction/ Distance (m)	Elev/Diff (m)	Site	DB
<u>Annular Space/Abandonment Sealing Record</u>					
Plug ID:		1003509609			
Layer:		2			
Plug From:		1.0			
Plug To:		9.0			
Plug Depth UOM:		ft			
<u>Annular Space/Abandonment Sealing Record</u>					
Plug ID:		1003509608			
Layer:		1			
Plug From:		0.0			
Plug To:		1.0			
Plug Depth UOM:		ft			
<u>Method of Construction & Well Use</u>					
Method Construction ID:		1003509616			
Method Construction Code:		B			
Method Construction:		Other Method			
Other Method Construction:		DIRECT PUSH			
<u>Pipe Information</u>					
Pipe ID:		1003509604			
Casing No:		0			
Comment:					
Alt Name:					
<u>Construction Record - Casing</u>					
Casing ID:		1003509612			
Layer:		1			
Material:		5			
Open Hole or Material:		PLASTIC			
Depth From:		0.0			
Depth To:		10.0			
Casing Diameter:		1.5			
Casing Diameter UOM:		inch			
Casing Depth UOM:		ft			
<u>Construction Record - Screen</u>					
Screen ID:		1003509613			
Layer:		1			
Slot:		10			
Screen Top Depth:		10.0			
Screen End Depth:		20.0			
Screen Material:		5			
Screen Depth UOM:		ft			
Screen Diameter UOM:		inch			
Screen Diameter:		1.7200000286102295			
<u>Water Details</u>					

Map Key	Number of Records	Direction/ Distance (m)	Elev/Diff (m)	Site	DB
<hr/>					
Water ID:		1003509611			
Layer:					
Kind Code:					
Kind:					
Water Found Depth:					
Water Found Depth UOM:		ft			
 <u>Hole Diameter</u>					
Hole ID:		1003509607			
Diameter:		10.920000076293945			
Depth From:		0.0			
Depth To:		20.0			
Hole Depth UOM:		ft			
Hole Diameter UOM:		inch			
 <u>Links</u>					
Bore Hole ID:	1003339562			Tag No:	A107750
Depth M:	6.096			Contractor:	7241
Year Completed:	2010			Latitude:	43.5820920754755
Well Completed Dt:	08/20/2010			Longitude:	-79.7130126661607
Audit No:	Z121887			Y:	43.58209207302474
Path:	715\7151891.pdf			X:	-79.71301251622486
<hr/>					
152	1 of 1	ENE/281.3	160.8 / 4.08	16 Main St Mississauga ON L5M1X3	EHS
Order No:	20160520051			Nearest Intersection:	
Status:	C			Municipality:	
Report Type:	Standard Report			Client Prov/State:	ON
Report Date:	30-MAY-16			Search Radius (km):	.25
Date Received:	20-MAY-16			X:	-79.712445
Previous Site Name:	NA			Y:	43.58171
Lot/Building Size:					
Additional Info Ordered:					
<hr/>					
153	1 of 2	NE/282.4	161.9 / 5.22	170 Church Street Mississauga ON L5M 2M3	EHS
Order No:	20100621006			Nearest Intersection:	
Status:	C			Municipality:	
Report Type:	Custom Report			Client Prov/State:	ON
Report Date:	6/25/2010			Search Radius (km):	0.25
Date Received:	6/21/2010			X:	-79.713316
Previous Site Name:				Y:	43.582573
Lot/Building Size:					
Additional Info Ordered:					
<hr/>					
153	2 of 2	NE/282.4	161.9 / 5.22	170 CHURCH STREET, MISSISSAUGA ON	INC
Incident No:	1524804			Any Health Impact:	No
Incident ID:				Any Enviro Impact:	No
Instance No:				Service Interrupted:	Yes
Status Code:				Was Prop Damaged:	No
Attribute Category:	FS-Perform L1 Incident Insp			Reside App. Type:	
Context:				Commer App. Type:	
Date of Occurrence:	2014/11/20 00:00:00			Indus App. Type:	
Time of Occurrence:	NULL			Institut App. Type:	

Map Key	Number of Records	Direction/ Distance (m)	Elev/Diff (m)	Site	DB
<div> <div> Incident Created On: Instance Creation Dt: Instance Install Dt: Occur Insp Start Date: 2014/11/21 00:00:00 Approx Quant Rel: Tank Capacity: Fuels Occur Type: CO Release Fuel Type Involved: Natural Gas Enforcement Policy: NULL Prc Escalation Req: NULL Tank Material Type: Tank Storage Type: Tank Location Type: Pump Flow Rate Cap: Task No: 5263303 Notes: Drainage System: Sub Surface Contam.: Aff Prop Use Water: Contam. Migrated: Contact Natural Env: Incident Location: 170 CHURCH STREET, MISSISSAUGA - CO RELEASE Occurrence Narrative: NULL Operation Type Involved: Institution (including hospital, school, govt building, etc.) Item: Item Description: Device Installed Location: </div> <div> Venting Type: Vent Conn Mater: Vent Chimney Mater: Pipeline Type: Pipeline Involved: Pipe Material: Depth Ground Cover: Regulator Location: Regulator Type: Operation Pressure: Liquid Prop Make: Liquid Prop Model: Liquid Prop Serial No: Liquid Prop Notes: Equipment Type: Equipment Model: Serial No: Cylinder Capacity: Cylinder Cap Units: Cylinder Mat Type: Near Body of Water: </div> </div>					
154	1 of 1	ENE/284.2	160.9 / 4.23	16 Main Street Mississauga ON L5M 1X3	EHS
<div> <div> Order No: 20100924035 Status: C Report Type: Standard Report Report Date: 9/28/2010 Date Received: 9/24/2010 3:35:53 PM Previous Site Name: Lot/Building Size: approx 0.5 acres Additional Info Ordered: Fire Insur. Maps and/or Site Plans </div> <div> Nearest Intersection: Church Street & Main Street Municipality: City of Mississauga Client Prov/State: ON Search Radius (km): 0.25 X: -79.712313 Y: 43.581651 </div> </div>					
155	1 of 2	WNW/287.4	161.3 / 4.63	MISSISSAUGA CITY JOYMAR DR./JOYCELYN DR. MISSISSAUGA CITY ON	CA
<div> <div> Certificate #: 3-0557-93- Application Year: 93 Issue Date: 6/4/1993 Approval Type: Municipal sewage Status: Approved Application Type: Client Name: Client Address: Client City: Client Postal Code: Project Description: Contaminants: Emission Control: </div> </div>					
155	2 of 2	WNW/287.4	161.3 / 4.63	R.M. OF PEEL JOYMAR DR./JOCELYN DR.	CA

Map Key	Number of Records	Direction/ Distance (m)	Elev/Diff (m)	Site	DB
MISSISSAUGA CITY ON					
Certificate #:		7-0429-93-			
Application Year:		93			
Issue Date:		6/1/1993			
Approval Type:		Municipal water			
Status:		Approved			
Application Type:					
Client Name:					
Client Address:					
Client City:					
Client Postal Code:					
Project Description:					
Contaminants:					
Emission Control:					

156	1 of 1	N/287.9	160.5 / 3.80	ON	BORE
Borehole ID:	641874			Inclin FLG:	No
OGF ID:	215542269			SP Status:	Initial Entry
Status:				Surv Elev:	No
Type:	Borehole			Piezometer:	No
Use:	Geotechnical/Geological Investigation			Primary Name:	
Completion Date:	FEB-1965			Municipality:	
Static Water Level:				Lot:	
Primary Water Use:	Not Used			Township:	
Sec. Water Use:				Latitude DD:	43.583197
Total Depth m:	6.4			Longitude DD:	-79.715348
Depth Ref:	Ground Surface			UTM Zone:	17
Depth Elev:				Easting:	603715
Drill Method:	Power auger			Northing:	4826383
Orig Ground Elev m:	162			Location Accuracy:	
Elev Reliabil Note:				Accuracy:	Not Applicable
DEM Ground Elev m:	162				
Concession:					
Location D:					
Survey D:					
Comments:					
<u>Borehole Geology Stratum</u>					
Geology Stratum ID:	218497670			Mat Consistency:	Hard
Top Depth:	.9			Material Moisture:	
Bottom Depth:	6			Material Texture:	
Material Color:	Brown			Non Geo Mat Type:	
Material 1:	Till			Geologic Formation:	
Material 2:	Silt			Geologic Group:	
Material 3:	Clay			Geologic Period:	
Material 4:	Gravel			Depositional Gen:	glacial
Gsc Material Description:					
Stratum Description:	TILL,SILT,CLAY, GRAVEL. BROWN, GLACIAL, HARD, AGE GLACIAL.				
Geology Stratum ID:	218497671			Mat Consistency:	Stiff
Top Depth:	6			Material Moisture:	
Bottom Depth:	6.4			Material Texture:	
Material Color:	Grey			Non Geo Mat Type:	
Material 1:	Till			Geologic Formation:	
Material 2:	Silt			Geologic Group:	
Material 3:	Clay			Geologic Period:	
Material 4:	Gravel			Depositional Gen:	glacial
Gsc Material Description:					

Map Key	Number of Records	Direction/ Distance (m)	Elev/Diff (m)	Site	DB
Stratum Description:		TILL,SILT,CLAY, GRAVEL. GREY,GLACIAL,STIFF, AGE GLACIAL. 000000380003004500198030 **Note: Many records provided by the department have a truncated [Stratum Description] field.			
Geology Stratum ID:	218497669			Mat Consistency:	Compact
Top Depth:	0			Material Moisture:	
Bottom Depth:	.9			Material Texture:	
Material Color:	Grey			Non Geo Mat Type:	
Material 1:	Fill			Geologic Formation:	
Material 2:	Silt			Geologic Group:	
Material 3:	Organic			Geologic Period:	
Material 4:				Depositional Gen:	fill
Gsc Material Description:					
Stratum Description:		FILL,SILT,ORGANIC. GREY,COMPACT.			
Source					
Source Type:	Data Survey			Source Appl:	Spatial/Tabular
Source Orig:	Geological Survey of Canada			Source Iden:	1
Source Date:	1956-1972			Scale or Res:	Varies
Confidence:	H			Horizontal:	NAD27
Observatio:				Verticalda:	Mean Average Sea Level
Source Name:	Urban Geology Automated Information System (UGAIS)				
Source Details:	File: TOR1B.txt RecordID: 098400 NTS_Sheet: 30M12B				
Confiden 1:	Logged by professional. Exact and complete description of material and properties.				
Source List					
Source Identifier:	1			Horizontal Datum:	NAD27
Source Type:	Data Survey			Vertical Datum:	Mean Average Sea Level
Source Date:	1956-1972			Projection Name:	Universal Transverse Mercator
Scale or Resolution:	Varies				
Source Name:	Urban Geology Automated Information System (UGAIS)				
Source Originators:	Geological Survey of Canada				
157	1 of 5	N/288.3	159.7 / 2.95	CANADA POST 145 QUEEN STREET STREETSVILLE ON L5M 1L1	NPCB
Company Code:	O4884				
Industry:	Canada Post Corp				
Site Status:					
Transaction Date:	12/8/1994				
Inspection Date:					
157	2 of 5	N/288.3	159.7 / 2.95	CANADA POST 145 QUEEN ST STREETSVILLE ON	NPCB
Company Code:	O4884				
Industry:	CANADA POST CORP				
Site Status:	FEDERAL FACILITIES (IN USE)				
Transaction Date:	8/12/1994				
Inspection Date:					
--Details--					
Label:	DO03722				
Serial No.:					
PCB Type/Code:	ASKAREL/ASKAREL				
Location:					
Item/State:	LIGHT BALLAST/FULL				
No. of Items:	102				

Map Key	Number of Records	Direction/ Distance (m)	Elev/Diff (m)	Site	DB
Manufacturer: Status: IN-USE Contents: 204 KG					
157	3 of 5	N/288.3	159.7 / 2.95	Tech Stone Inc. 145 Queen St S Mississauga ON L5M 1L1	SCT
Established: 01-JUL-95 Plant Size (ft²): 20000 Employment:					
--Details-- Description: Paint and Coating Manufacturing SIC/NAICS Code: 325510 Description: Paint and Coating Manufacturing SIC/NAICS Code: 325510					
157	4 of 5	N/288.3	159.7 / 2.95	145 Queen Street South Streetsville ON L5M 1L1	EHS
Order No: 20120813051 Status: C Report Type: Custom Report Report Date: 30-AUG-12 Date Received: 13-AUG-12 Previous Site Name: Lot/Building Size: Additional Info Ordered:					
Nearest Intersection: Municipality: Client Prov/State: ON Search Radius (km): .25 X: -79.715164 Y: 43.582936					
157	5 of 5	N/288.3	159.7 / 2.95	145 Queen St S Mississauga On Mississauga ON L5M1L1	EHS
Order No: 20140512032 Status: C Report Type: Custom Report Report Date: 15-MAY-14 Date Received: 12-MAY-14 Previous Site Name: Lot/Building Size: Additional Info Ordered:					
Nearest Intersection: Municipality: Client Prov/State: ON Search Radius (km): .25 X: -79.715243 Y: 43.583165					
158	1 of 1	N/288.7	160.7 / 3.97	ON	BORE
Borehole ID: 641876 OGF ID: 215542271 Status: Type: Borehole Use: Geotechnical/Geological Investigation Completion Date: FEB-1965 Static Water Level: Primary Water Use: Not Used Sec. Water Use: Total Depth m: 6.3 Depth Ref: Ground Surface Depth Elev:					
Inclin FLG: No SP Status: Initial Entry Surv Elev: No Piezometer: No Primary Name: Municipality: Lot: Township: Latitude DD: 43.583148 Longitude DD: -79.714977 UTM Zone: 17 Easting: 603745					

Map Key	Number of Records	Direction/ Distance (m)	Elev/Diff (m)	Site	DB
Drill Method:	Power auger			Nothing:	4826378
Orig Ground Elev m:	162			Location Accuracy:	
Elev Reliabil Note:				Accuracy:	Not Applicable
DEM Ground Elev m:	163				
Concession:					
Location D:					
Survey D:					
Comments:					
<u>Borehole Geology Stratum</u>					
Geology Stratum ID:	218497678			Mat Consistency:	Stiff
Top Depth:	5.5			Material Moisture:	
Bottom Depth:	6.3			Material Texture:	
Material Color:	Grey			Non Geo Mat Type:	
Material 1:	Till			Geologic Formation:	
Material 2:	Silt			Geologic Group:	
Material 3:	Clay			Geologic Period:	
Material 4:	Gravel			Depositional Gen:	glacial
Gsc Material Description:					
Stratum Description:	TILL,SILT,CLAY, GRAVEL. GREY,GLACIAL,STIFF, AGE GLACIAL. 015 0000001700028032L,STI **Note: Many records provided by the department have a truncated [Stratum Description] field.				
Geology Stratum ID:	218497677			Mat Consistency:	Stiff
Top Depth:	.9			Material Moisture:	
Bottom Depth:	5.5			Material Texture:	
Material Color:	Brown			Non Geo Mat Type:	
Material 1:	Till			Geologic Formation:	
Material 2:	Silt			Geologic Group:	
Material 3:	Clay			Geologic Period:	
Material 4:	Gravel			Depositional Gen:	glacial
Gsc Material Description:					
Stratum Description:	TILL,SILT,CLAY, GRAVEL. BROWN,GLACIAL,STIFF, AGE GLACIAL.				
Geology Stratum ID:	218497676			Mat Consistency:	Compact
Top Depth:	0			Material Moisture:	
Bottom Depth:	.9			Material Texture:	
Material Color:	Grey			Non Geo Mat Type:	
Material 1:	Fill			Geologic Formation:	
Material 2:	Silt			Geologic Group:	
Material 3:	Organic			Geologic Period:	
Material 4:				Depositional Gen:	fill
Gsc Material Description:					
Stratum Description:	FILL,SILT,ORGANIC. GREY,COMPACT.				
<u>Source</u>					
Source Type:	Data Survey			Source Appl:	Spatial/Tabular
Source Orig:	Geological Survey of Canada			Source Iden:	1
Source Date:	1956-1972			Scale or Res:	Varies
Confidence:	H			Horizontal:	NAD27
Observatio:				Verticalda:	Mean Average Sea Level
Source Name:	Urban Geology Automated Information System (UGAIS)				
Source Details:	File: TOR1B.txt RecordID: 098420 NTS_Sheet: 30M12A				
Confiden 1:	Logged by professional. Exact and complete description of material and properties.				
<u>Source List</u>					
Source Identifier:	1			Horizontal Datum:	NAD27
Source Type:	Data Survey			Vertical Datum:	Mean Average Sea Level
Source Date:	1956-1972			Projection Name:	Universal Transverse Mercator
Scale or Resolution:	Varies				
Source Name:	Urban Geology Automated Information System (UGAIS)				

Map Key	Number of Records	Direction/ Distance (m)	Elev/Diff (m)	Site	DB
Source Originators:		Geological Survey of Canada			
159	1 of 1	ENE/290.6	159.8 / 3.14	ON	BORE
Borehole ID:		653148	Inclin FLG:		No
OGF ID:		215553499	SP Status:		Initial Entry
Status:			Surv Elev:		No
Type:		Borehole	Piezometer:		No
Use:		Geotechnical/Geological Investigation	Primary Name:		
Completion Date:		NOV-1965	Municipality:		
Static Water Level:			Lot:		
Primary Water Use:		Not Used	Township:		
Sec. Water Use:			Latitude DD:		43.580901
Total Depth m:		10.1	Longitude DD:		-79.711309
Depth Ref:		Ground Surface	UTM Zone:		17
Depth Elev:			Easting:		604045
Drill Method:		Power auger	Northing:		4826133
Orig Ground Elev m:		158	Location Accuracy:		
Elev Reliabil Note:			Accuracy:		Not Applicable
DEM Ground Elev m:		159			
Concession:					
Location D:					
Survey D:					
Comments:					
<u>Borehole Geology Stratum</u>					
Geology Stratum ID:		218538183	Mat Consistency:		Dense
Top Depth:		7.2	Material Moisture:		
Bottom Depth:		9.5	Material Texture:		
Material Color:		Grey	Non Geo Mat Type:		
Material 1:		Till	Geologic Formation:		
Material 2:		Silt	Geologic Group:		
Material 3:		Sand	Geologic Period:		Quaternary
Material 4:		Clay	Depositional Gen:		
Gsc Material Description:					
Stratum Description:		TILL,SILT,SAND,CLAY.GREY,DENSE,AGE QUATERNARY.			
Geology Stratum ID:		218538184	Mat Consistency:		Dense
Top Depth:		9.5	Material Moisture:		
Bottom Depth:		10.1	Material Texture:		
Material Color:		Red	Non Geo Mat Type:		
Material 1:		Till	Geologic Formation:		
Material 2:		Shale	Geologic Group:		
Material 3:			Geologic Period:		Quaternary
Material 4:			Depositional Gen:		
Gsc Material Description:					
Stratum Description:		TILL,SHALE. WEATHERED,VERY DENSE, AGE QUATERNARY. 020 009 0002705000235265 **Note: Many records provided by the department have a truncated [Stratum Description] field.			
Geology Stratum ID:		218538180	Mat Consistency:		
Top Depth:		0	Material Moisture:		
Bottom Depth:		.7	Material Texture:		
Material Color:			Non Geo Mat Type:		
Material 1:		Fill	Geologic Formation:		
Material 2:		Clay	Geologic Group:		
Material 3:		Silt	Geologic Period:		
Material 4:		Till	Depositional Gen:		fill
Gsc Material Description:					
Stratum Description:		FILL,CLAY,SILT,TILL.			
Geology Stratum ID:		218538181	Mat Consistency:		
Top Depth:		.7	Material Moisture:		

Map Key	Number of Records	Direction/ Distance (m)	Elev/Diff (m)	Site	DB
Bottom Depth: Material Color: Material 1: Material 2: Material 3: Material 4: Gsc Material Description: Stratum Description:	.8 Soil			Material Texture: Non Geo Mat Type: Geologic Formation: Geologic Group: Geologic Period: Depositional Gen:	
Geology Stratum ID: Top Depth: Bottom Depth: Material Color: Material 1: Material 2: Material 3: Material 4: Gsc Material Description: Stratum Description:	218538182 .8 7.2 Brown Till Clay Silt Gravel			Mat Consistency: Material Moisture: Material Texture: Non Geo Mat Type: Geologic Formation: Geologic Group: Geologic Period: Depositional Gen:	Hard Quaternary
		SOIL.			
		TILL,CLAY,SILT, GRAVEL. BROWN,HARD,AGE QUATERNARY.			
Source					
Source Type: Source Orig: Source Date: Confidence: Observatio: Source Name: Source Details: Confiden 1:	Data Survey Geological Survey of Canada 1956-1972 H Urban Geology Automated Information System (UGAIS) File: TOR3.txt RecordID: 238100 NTS_Sheet: 30M12B Logged by professional. Exact and complete description of material and properties.			Source Appl: Source Iden: Scale or Res: Horizontal: Verticalda:	Spatial/Tabular 1 Varies NAD27 Mean Average Sea Level
Source List					
Source Identifier: Source Type: Source Date: Scale or Resolution: Source Name: Source Originators:	1 Data Survey 1956-1972 Varies Urban Geology Automated Information System (UGAIS) Geological Survey of Canada			Horizontal Datum: Vertical Datum: Projection Name:	NAD27 Mean Average Sea Level Universal Transverse Mercator
160	1 of 1	NE/290.9	161.9 / 5.24	170 CHURCH STREET Mississauga ON	WWIS
Well ID: Construction Date: Use 1st: Use 2nd: Final Well Status: Water Type: Casing Material: Audit No: Tag: Constructn Method: Elevation (m): Elevatn Reliabilty: Depth to Bedrock: Well Depth: Overburden/Bedrock: Pump Rate: Static Water Level: Clear/Cloudy: Municipality: Site Info:	7151890 Monitoring and Test Hole 0 Monitoring and Test Hole Z121888 A107749 MISSISSAUGA CITY WKQ-002938/A0-A04			Flowing (Y/N): Flow Rate: Data Entry Status: Data Src: Date Received: Selected Flag: Abandonment Rec: Contractor: Form Version: Owner: County: Lot: Concession: Concession Name: Easting NAD83: Northing NAD83: Zone: UTM Reliability:	 09/24/2010 TRUE 7241 7 PEEL

Map Key	Number of Records	Direction/ Distance (m)	Elev/Diff (m)	Site	DB
<hr/>					
PDF URL (Map):		https://d2khazk8e83rdv.cloudfront.net/moe_mapping/downloads/2Water/Wells_pdfs/715\7151890.pdf			
<u>Additional Detail(s) (Map)</u>					
Well Completed Date:		08/20/2010			
Year Completed:		2010			
Depth (m):		6.096			
Latitude:		43.5825744729882			
Longitude:		-79.7134730634262			
Path:		715\7151890.pdf			
<u>Bore Hole Information</u>					
Bore Hole ID:		1003339560		Elevation:	
DP2BR:				Elevrc:	
Spatial Status:				Zone:	
Code OB:				East83:	
Code OB Desc:				North83:	
Open Hole:				Org CS:	
Cluster Kind:				UTMRC:	
Date Completed:		08/20/2010		UTMRC Desc:	
Remarks:				Location Method:	
Loc Method Desc:		on Water Well Record		margin of error : 30 m - 100 m	
Elevrc Desc:				wwr	
Location Source Date:					
Improvement Location Source:					
Improvement Location Method:					
Source Revision Comment:					
Supplier Comment:					
<u>Overburden and Bedrock</u>					
<u>Materials Interval</u>					
Formation ID:		1003509592			
Layer:		2			
Color:		2			
General Color:		GREY			
Mat1:		05			
Most Common Material:		CLAY			
Mat2:		06			
Mat2 Desc:		SILT			
Mat3:		66			
Mat3 Desc:		DENSE			
Formation Top Depth:		15.0			
Formation End Depth:		20.0			
Formation End Depth UOM:		ft			
<u>Overburden and Bedrock</u>					
<u>Materials Interval</u>					
Formation ID:		1003509591			
Layer:		1			
Color:		6			
General Color:		BROWN			
Mat1:		28			
Most Common Material:		SAND			
Mat2:		06			
Mat2 Desc:		SILT			
Mat3:		66			
Mat3 Desc:		DENSE			
Formation Top Depth:		0.0			

Map Key	Number of Records	Direction/ Distance (m)	Elev/Diff (m)	Site	DB
<hr/>					
Formation End Depth:		15.0			
Formation End Depth UOM:		ft			
 <u>Annular Space/Abandonment Sealing Record</u>					
Plug ID:		1003509595			
Layer:		2			
Plug From:		1.0			
Plug To:		9.0			
Plug Depth UOM:		ft			
 <u>Annular Space/Abandonment Sealing Record</u>					
Plug ID:		1003509596			
Layer:		3			
Plug From:		9.0			
Plug To:		20.0			
Plug Depth UOM:		ft			
 <u>Annular Space/Abandonment Sealing Record</u>					
Plug ID:		1003509594			
Layer:		1			
Plug From:		0.0			
Plug To:		1.0			
Plug Depth UOM:		ft			
 <u>Method of Construction & Well Use</u>					
Method Construction ID:		1003509602			
Method Construction Code:		B			
Method Construction:		Other Method			
Other Method Construction:		DIRECT PUSH			
 <u>Pipe Information</u>					
Pipe ID:		1003509590			
Casing No:		0			
Comment:					
Alt Name:					
 <u>Construction Record - Casing</u>					
Casing ID:		1003509598			
Layer:		1			
Material:		5			
Open Hole or Material:		PLASTIC			
Depth From:		0.0			
Depth To:		10.0			
Casing Diameter:		1.5			
Casing Diameter UOM:		inch			
Casing Depth UOM:		ft			
 <u>Construction Record - Screen</u>					
Screen ID:		1003509599			

Map Key	Number of Records	Direction/ Distance (m)	Elev/Diff (m)	Site	DB
Layer:					
		1			
Slot:		10			
Screen Top Depth:		10.0			
Screen End Depth:		20.0			
Screen Material:		5			
Screen Depth UOM:		ft			
Screen Diameter UOM:		inch			
Screen Diameter:		1.7200000286102295			
<u>Water Details</u>					
Water ID:		1003509597			
Layer:					
Kind Code:					
Kind:					
Water Found Depth:					
Water Found Depth UOM:		ft			
<u>Hole Diameter</u>					
Hole ID:		1003509593			
Diameter:		10.920000076293945			
Depth From:		0.0			
Depth To:		20.0			
Hole Depth UOM:		ft			
Hole Diameter UOM:		inch			
<u>Links</u>					
Bore Hole ID:		1003339560		Tag No:	A107749
Depth M:		6.096		Contractor:	7241
Year Completed:		2010		Latitude:	43.5825744729882
Well Completed Dt:		08/20/2010		Longitude:	-79.7134730634262
Audit No:		Z121888		Y:	43.58257447077471
Path:		715\7151890.pdf		X:	-79.71347291339859
161	1 of 1	SSW/293.3	155.3 / -1.38	86 Thomas Street Mississauga ON L5M 1Y8	EHS
Order No:		20091221018		Nearest Intersection:	Hillside Drive
Status:		C		Municipality:	Mississauga
Report Type:		Standard Report		Client Prov/State:	ON
Report Date:		12/31/2009		Search Radius (km):	0.25
Date Received:		12/21/2009		X:	-79.716519
Previous Site Name:				Y:	43.576287
Lot/Building Size:		0.4 Acres			
Additional Info Ordered:		City Directory			
162	1 of 5	E/294.1	158.7 / 2.04	RED HILL ART GLASS 271 QUEEN ST S STREETSVILLE ON L5M 1L9	SCT
Established:		1989			
Plant Size (ft²):		2200			
Employment:		3			
<u>--Details--</u>					
Description:		PRESSED AND BLOWN GLASS AND GLASSWARE, NOT ELSEWHERE CLASSIFIED			
SIC/NAICS Code:		3229			

Map Key	Number of Records	Direction/ Distance (m)	Elev/Diff (m)	Site	DB
Description: SIC/NAICS Code:		GLASS PRODUCTS, MADE OF PURCHASED GLASS 3231			
162	2 of 5	E/294.1	158.7 / 2.04	RED HILL ART GLASS 271 Queen St S Mississauga ON L5M 1L9	SCT
Established: Plant Size (ft²): Employment:		1989 2200 2			
--Details--					
Description: SIC/NAICS Code:		Glass Manufacturing 327214			
Description: SIC/NAICS Code:		Glass Product Manufacturing from Purchased Glass 327215			
162	3 of 5	E/294.1	158.7 / 2.04	271 Queen Street Mississauga (Streetsville) ON	EHS
Order No: Status: Report Type: Report Date: Date Received: Previous Site Name: Lot/Building Size: Additional Info Ordered:		20100310012 C Custom Report 3/11/2010 3/10/2010		Nearest Intersection: Municipality: Client Prov/State: Search Radius (km): X: Y: ON 0.25 -79.710597 43.579723	
162	4 of 5	E/294.1	158.7 / 2.04	S. 21 271 Queens Street South Mississauga ON	SPL
Ref No: Year: Incident Dt: MOE Response: Dt MOE Arvl on Scn: MOE Reported Dt: Dt Document Closed: Site No: Site County/District: Site Geo Ref Meth: Site District Office: Nearest Watercourse: Site Name: Site Address: Site Region: Site Municipality: Site Lot: Site Conc: Site Geo Ref Accu: Site Map Datum: Northing: Easting: Incident Cause: Incident Event: Environment Impact: Nature of Impact:		5685-8VNMQS 27-JUN-12 Deferred Field Response 28-JUN-12 27-JUN-12 Odd Fellows Hall Church<UNOFFICIAL> 271 Queens Street South Mississauga Tank (Above Ground) Leak Confirmed Soil Contamination		Municipality No: Nature of Damage: Discharger Report: Material Group: Health/Env Conseq: Agency Involved:	

Map Key	Number of Records	Direction/ Distance (m)	Elev/Diff (m)	Site	DB
Contaminant Qty: System Facility Address: Client Name: S. 21 Client Type: Call Report Location Geodata: Contaminant Code: 13 Contaminant Name: FUEL OIL Contaminant Limit 1: Contam Limit Freq 1: Contaminant UN No 1: Receiving Medium: Sewage - Municipal/Private and Commercial Receiving Environment: Incident Reason: Unknown - Reason not determined Incident Summary: Odd Fellows Hall Church: 10 L fuel oil to soil Activity Preceding Spill: Property 2nd Watershed: Property Tertiary Watershed: Sector Type: SAC Action Class: TSSA - Fuel Safety Branch - Hydrocarbon Fuel Release/Spill Source Type:					
162	5 of 5	E/294.1	158.7 / 2.04	271 Queen Street South, Mississauga ON	INC
Incident No: 836832 Incident ID: Instance No: Status Code: Attribute Category: FS-Perform L1 Incident Insp Context: Date of Occurrence: 2012/06/22 00:00:00 Time of Occurrence: NULL Incident Created On: Instance Creation Dt: Instance Install Dt: Occur Insp Start Date: 2012/06/27 00:00:00 Approx Quant Rel: Tank Capacity: Fuels Occur Type: Liquid Petroleum Spill Fuel Type Involved: Fuel Oil Enforcement Policy: NULL Prc Escalation Req: NULL Tank Material Type: Tank Storage Type: Tank Location Type: Pump Flow Rate Cap: Task No: 3888749 Notes: Drainage System: Sub Surface Contam.: Aff Prop Use Water: Contam. Migrated: Contact Natural Env: Incident Location: 271 Queen Street South, Mississauga - Spill Occurrence Narrative: contractor removing fuel oil tank, broke off tank valve and released contecnts to floor Operation Type Involved: Commercial (e.g. restaurant, business unit, etc) Item: Item Description: Device Installed Location:					
163	1 of 3	ESE/294.6	156.9 / 0.20	SENTREX COMMUNICATIONS INC 294 VICTORIA ST.,MISSISSAUGA,ON,L5M 1J8,	PINC

Map Key	Number of Records	Direction/ Distance (m)	Elev/Diff (m)	Site	DB
<hr/>					
				CA ON	
Incident Id:				Pipe Material:	
Incident No:	1930152			Fuel Category:	
Incident Reported Dt:	8/25/2016			Health Impact:	
Type:	FS-Pipeline Incident			Environment Impact:	
Status Code:				Property Damage:	
Tank Status:	Pipeline Damage Reason Est			Service Interrupt:	
Task No:				Enforce Policy:	
Spills Action Centre:				Public Relation:	
Fuel Type:				Pipeline System:	
Fuel Occurrence Tp:				PSIG:	
Date of Occurrence:				Attribute Category:	
Occurrence Start Dt:				Regulator Location:	
Depth:				Method Details:	
Customer Acct Name:	SENTREX COMMUNICATIONS INC				
Incident Address:	294 VICTORIA ST,,MISSISSAUGA,ON,L5M 1J8,CA				
Operation Type:					
Pipeline Type:					
Regulator Type:					
Summary:					
Reported By:					
Affiliation:					
Occurrence Desc:					
Damage Reason:					
Notes:					
<hr/>					
163	2 of 3	ESE/294.6	156.9 / 0.20	PIPELINE HIT 1/2" 294 VICTORIA ST,,MISSISSAUGA,ON,L5M 1J8, CA ON	PINC
Incident Id:				Pipe Material:	
Incident No:	1934544			Fuel Category:	
Incident Reported Dt:	9/2/2016			Health Impact:	
Type:	FS-Pipeline Incident			Environment Impact:	
Status Code:				Property Damage:	
Tank Status:	Pipeline Damage Reason Est			Service Interrupt:	
Task No:				Enforce Policy:	
Spills Action Centre:				Public Relation:	
Fuel Type:				Pipeline System:	
Fuel Occurrence Tp:				PSIG:	
Date of Occurrence:				Attribute Category:	
Occurrence Start Dt:				Regulator Location:	
Depth:				Method Details:	
Customer Acct Name:	PIPELINE HIT 1/2"				
Incident Address:	294 VICTORIA ST,,MISSISSAUGA,ON,L5M 1J8,CA				
Operation Type:					
Pipeline Type:					
Regulator Type:					
Summary:					
Reported By:					
Affiliation:					
Occurrence Desc:					
Damage Reason:					
Notes:					
<hr/>					
163	3 of 3	ESE/294.6	156.9 / 0.20	Enbridge Energy Distribution Inc. 294 Victoria St Mississauga ON	SPL

Map Key	Number of Records	Direction/ Distance (m)	Elev/Diff (m)	Site	DB
Ref No:	6465-AD6LWR			Municipality No:	
Year:				Nature of Damage:	
Incident Dt:	8/25/2016			Discharger Report:	
MOE Response:				Material Group:	
Dt MOE Arvl on Scn:				Health/Env Conseq:	
MOE Reported Dt:	8/25/2016			Agency Involved:	
Dt Document Closed:					
Site No:	NA				
Site County/District:					
Site Geo Ref Meth:					
Site District Office:					
Nearest Watercourse:					
Site Name:	Residential Home<UNOFFICIAL>				
Site Address:	294 Victoria St				
Site Region:					
Site Municipality:	Mississauga				
Site Lot:					
Site Conc:					
Site Geo Ref Accu:					
Site Map Datum:					
Northings:					
Easting:					
Incident Cause:					
Incident Event:	Leak/Break				
Environment Impact:					
Nature of Impact:					
Contaminant Qty:	0 L				
System Facility Address:					
Client Name:	Enbridge Energy Distribution Inc.				
Client Type:					
Call Report Location Geodata:					
Contaminant Code:	35				
Contaminant Name:	NATURAL GAS (METHANE)				
Contaminant Limit 1:					
Contam Limit Freq 1:					
Contaminant UN No 1:					
Receiving Medium:					
Receiving Environment:	Air				
Incident Reason:	Operator/Human Error				
Incident Summary:	TSSA FSB: 1/2" pl service line strike, made safe				
Activity Preceding Spill:					
Property 2nd Watershed:					
Property Tertiary Watershed:					
Sector Type:	Unknown / N/A				
SAC Action Class:	TSSA - Fuel Safety Branch - Hydrocarbon Fuel Release/Spill				
Source Type:					

164	1 of 1	N/297.6	160.4 / 3.73	ON	WWIS
Well ID:	7232605			Flowing (Y/N):	
Construction Date:				Flow Rate:	
Use 1st:				Data Entry Status:	Yes
Use 2nd:				Data Src:	
Final Well Status:				Date Received:	11/27/2014
Water Type:				Selected Flag:	TRUE
Casing Material:				Abandonment Rec:	
Audit No:	C26232			Contractor:	7215
Tag:	A169143			Form Version:	8
Constructn Method:				Owner:	
Elevation (m):				County:	PEEL
Elevatn Reliabilty:				Lot:	
Depth to Bedrock:				Concession:	
Well Depth:				Concession Name:	

Map Key	Number of Records	Direction/ Distance (m)	Elev/Diff (m)	Site	DB
Well Depth: Overburden/Bedrock: Pump Rate: Static Water Level: Clear/Cloudy: Municipality: Site Info:			MISSISSAUGA CITY WKQ-007013 A0-A03	Concession Name: Easting NAD83: Northing NAD83: Zone: UTM Reliability:	
PDF URL (Map):					
Additional Detail(s) (Map)					
Well Completed Date:		06/20/2014			
Year Completed:		2014			
Depth (m):		7.0104			
Latitude:		43.5832397424181			
Longitude:		-79.7149824117966			
Path:					
Bore Hole Information					
Bore Hole ID:		1004958978		Elevation:	
DP2BR:				Elevrc:	
Spatial Status:				Zone:	17
Code OB:				East83:	603744.00
Code OB Desc:				North83:	4826388.00
Open Hole:				Org CS:	UTM83
Cluster Kind:				UTMRC:	4
Date Completed:		06/20/2014		UTMRC Desc:	margin of error : 30 m - 100 m
Remarks:				Location Method:	wwr
Loc Method Desc:		on Water Well Record			
Elevrc Desc:					
Location Source Date:					
Improvement Location Source:					
Improvement Location Method:					
Source Revision Comment:					
Supplier Comment:					
Overburden and Bedrock Materials Interval					
Formation ID:		1005234279			
Layer:		2			
Color:		2			
General Color:		GREY			
Mat1:		06			
Most Common Material:		SILT			
Mat2:		05			
Mat2 Desc:		CLAY			
Mat3:					
Mat3 Desc:					
Formation Top Depth:		15.0			
Formation End Depth:		23.0			
Formation End Depth UOM:		ft			
Overburden and Bedrock Materials Interval					
Formation ID:		1005234278			
Layer:		1			
Color:		6			
General Color:		BROWN			

Map Key	Number of Records	Direction/ Distance (m)	Elev/Diff (m)	Site	DB
Mat1:		06			
Most Common Material:		SILT			
Mat2:		05			
Mat2 Desc:		CLAY			
Mat3:					
Mat3 Desc:					
Formation Top Depth:		0.0			
Formation End Depth:		15.0			
Formation End Depth UOM:		ft			
<u>Annular Space/Abandonment Sealing Record</u>					
Plug ID:		1005234288			
Layer:		1			
Plug From:		0.0			
Plug To:		1.0			
Plug Depth UOM:		ft			
<u>Annular Space/Abandonment Sealing Record</u>					
Plug ID:		1005234290			
Layer:		3			
Plug From:		12.0			
Plug To:		23.0			
Plug Depth UOM:		ft			
<u>Annular Space/Abandonment Sealing Record</u>					
Plug ID:		1005234289			
Layer:		2			
Plug From:		1.0			
Plug To:		12.0			
Plug Depth UOM:		ft			
<u>Method of Construction & Well Use</u>					
Method Construction ID:		1005234287			
Method Construction Code:		2			
Method Construction:		Rotary (Convent.)			
Other Method Construction:		DIRECT PUSH			
<u>Pipe Information</u>					
Pipe ID:		1005234277			
Casing No:		0			
Comment:					
Alt Name:					
<u>Construction Record - Casing</u>					
Casing ID:		1005234283			
Layer:		1			
Material:		5			
Open Hole or Material:		PLASTIC			
Depth From:		0.0			
Depth To:		13.0			
Casing Diameter:		2.0			

Map Key	Number of Records	Direction/ Distance (m)	Elev/Diff (m)	Site	DB
Casing Diameter UOM:		inch			
Casing Depth UOM:		ft			
<u>Construction Record - Screen</u>					
Screen ID:		1005234284			
Layer:		1			
Slot:		10			
Screen Top Depth:		13.0			
Screen End Depth:		23.0			
Screen Material:		5			
Screen Depth UOM:		ft			
Screen Diameter UOM:		inch			
Screen Diameter:		2.25			
<u>Water Details</u>					
Water ID:		1005234282			
Layer:					
Kind Code:					
Kind:					
Water Found Depth:					
Water Found Depth UOM:		ft			
<u>Hole Diameter</u>					
Hole ID:		1005234280			
Diameter:		8.0			
Depth From:		0.0			
Depth To:		1.0			
Hole Depth UOM:		ft			
Hole Diameter UOM:		inch			
<u>Hole Diameter</u>					
Hole ID:		1005234281			
Diameter:		6.0			
Depth From:		1.0			
Depth To:		23.0			
Hole Depth UOM:		ft			
Hole Diameter UOM:		inch			
<u>Links</u>					
Bore Hole ID:		1004958978		Tag No:	A166894
Depth M:		7.0104		Contractor:	7241
Year Completed:		2014		Latitude:	43.5832397424181
Well Completed Dt:		06/20/2014		Longitude:	-79.7149824117966
Audit No:		Z191926		Y:	43.58323973950481
Path:		722\7224392.pdf		X:	-79.71498226219995
166	1 of 1	N/299.4	159.7 / 2.94	145 QUEEN STREET SHOUTH Mississauga ON	WWIS
Well ID:		7239271		Flowing (Y/N):	
Construction Date:				Flow Rate:	
Use 1st:				Data Entry Status:	
Use 2nd:				Data Src:	
Final Well Status:		Abandoned-Other		Date Received:	04/06/2015
Water Type:				Selected Flag:	TRUE
Casing Material:				Abandonment Rec:	

Map Key	Number of Records	Direction/ Distance (m)	Elev/Diff (m)	Site	DB
Audit No:	Z184865			Contractor:	7424
Tag:	A167881			Form Version:	7
Constructn Method:				Owner:	
Elevation (m):				County:	PEEL
Elevatn Reliability:				Lot:	
Depth to Bedrock:				Concession:	
Well Depth:				Concession Name:	
Overburden/Bedrock:				Easting NAD83:	
Pump Rate:				Northing NAD83:	
Static Water Level:				Zone:	
Clear/Cloudy:				UTM Reliability:	
Municipality:		MISSISSAUGA CITY			
Site Info:					
PDF URL (Map):					
<u>Additional Detail(s) (Map)</u>					
Well Completed Date:		03/10/2015			
Year Completed:		2015			
Depth (m):					
Latitude:		43.5832487443184			
Longitude:		-79.7149822202941			
Path:					
<u>Bore Hole Information</u>					
Bore Hole ID:	1005319206			Elevation:	
DP2BR:				Elevrc:	
Spatial Status:				Zone:	17
Code OB:				East83:	603744.00
Code OB Desc:				North83:	4826389.00
Open Hole:				Org CS:	UTM83
Cluster Kind:				UTMRC:	4
Date Completed:	03/10/2015			UTMRC Desc:	margin of error : 30 m - 100 m
Remarks:				Location Method:	wwr
Loc Method Desc:		on Water Well Record			
Elevrc Desc:					
Location Source Date:					
Improvement Location Source:					
Improvement Location Method:					
Source Revision Comment:					
Supplier Comment:					
<u>Method of Construction & Well Use</u>					
Method Construction ID:	1005516337				
Method Construction Code:					
Method Construction:					
Other Method Construction:					
<u>Pipe Information</u>					
Pipe ID:	1005516331				
Casing No:	0				
Comment:					
Alt Name:					
<u>Construction Record - Casing</u>					
Casing ID:	1005516335				

Map Key	Number of Records	Direction/ Distance (m)	Elev/Diff (m)	Site	DB
Layer: Material: Open Hole or Material: Depth From: Depth To: Casing Diameter: Casing Diameter UOM: inch Casing Depth UOM: ft					
<u>Construction Record - Screen</u>					
Screen ID: 1005516336 Layer: Slot: Screen Top Depth: Screen End Depth: Screen Material: Screen Depth UOM: ft Screen Diameter UOM: inch Screen Diameter:					
<u>Water Details</u>					
Water ID: 1005516334 Layer: Kind Code: Kind: Water Found Depth: Water Found Depth UOM: ft					
<u>Hole Diameter</u>					
Hole ID: 1005516333 Diameter: Depth From: Depth To: Hole Depth UOM: ft Hole Diameter UOM: inch					
<u>Links</u>					
Bore Hole ID: 1005319206 Tag No: A167881 Depth M: Contractor: 7424 Year Completed: 2015 Latitude: 43.5832487443184 Well Completed Dt: 03/10/2015 Longitude: -79.7149822202941 Audit No: Z184865 Y: 43.5832487415042 Path: 723\7239271.pdf X: -79.71498206995975					
167	1 of 2	NE/300.0	161.8 / 5.07	170 CHURCH ST lot 4 con 4 Mississauga ON	WWIS
Well ID: 7172235 Flowing (Y/N): Construction Date: Flow Rate: Use 1st: Data Entry Status: Use 2nd: Data Src: Final Well Status: Abandoned-Other Date Received: 11/25/2011 Water Type: Selected Flag: TRUE Casing Material: Abandonment Rec: Yes Audit No: Z124652 Contractor: 7147 Tag: A107750 Form Version: 7 Constructn Method: Owner: Elevation (m): County: PEEL					

Map Key	Number of Records	Direction/ Distance (m)	Elev/Diff (m)	Site	DB
Elevatn Reliabilty: Depth to Bedrock: Well Depth: Overburden/Bedrock: Pump Rate: Static Water Level: Clear/Cloudy: Municipality: Site Info:			Lot: Concession: Concession Name: Easting NAD83: Northing NAD83: Zone: UTM Reliability:		004 04 HS W
MISSISSAUGA CITY					
PDF URL (Map):		https://d2khazk8e83rdv.cloudfront.net/moe_mapping/downloads/2Water/Wells_pdfs/717\7172235.pdf			
Additional Detail(s) (Map)					
Well Completed Date:		11/14/2011			
Year Completed:		2011			
Depth (m):					
Latitude:		43.5824354022235			
Longitude:		-79.7131168268169			
Path:		717\7172235.pdf			
Bore Hole Information					
Bore Hole ID:		1003612109		Elevation:	
DP2BR:				Elevrc:	
Spatial Status:				Zone:	
Code OB:				17	
Code OB Desc:				East83:	
Open Hole:				603896.00	
Cluster Kind:				North83:	
Date Completed:		11/14/2011		4826301.00	
Remarks:				Org CS:	
Loc Method Desc:		on Water Well Record		UTM83	
Elevrc Desc:				3	
Location Source Date:				UTMRC:	
Improvement Location Source:				UTMRC Desc:	
Improvement Location Method:				margin of error : 10 - 30 m	
Source Revision Comment:				Location Method:	
Supplier Comment:				wwr	
Annular Space/Abandonment					
Sealing Record					
Plug ID:		1004096724			
Layer:		3			
Plug From:					
Plug To:		6.099999904632568			
Plug Depth UOM:		m			
Annular Space/Abandonment					
Sealing Record					
Plug ID:		1004096723			
Layer:		2			
Plug From:		0.20000000298023224			
Plug To:		6.099999904632568			
Plug Depth UOM:		m			
Annular Space/Abandonment					
Sealing Record					
Plug ID:		1004096722			

Map Key	Number of Records	Direction/ Distance (m)	Elev/Diff (m)	Site	DB
<hr/>					
Layer:		1			
Plug From:		0.0			
Plug To:		0.20000000298023224			
Plug Depth UOM:		m			
 <u>Method of Construction & Well Use</u>					
Method Construction ID:		1004096721			
Method Construction Code:					
Method Construction:					
Other Method Construction:					
 <u>Pipe Information</u>					
Pipe ID:		1004096715			
Casing No:		0			
Comment:					
Alt Name:					
 <u>Construction Record - Casing</u>					
Casing ID:		1004096719			
Layer:		1			
Material:		5			
Open Hole or Material:		PLASTIC			
Depth From:		0.0			
Depth To:		3.0999999046325684			
Casing Diameter:		3.799999952316284			
Casing Diameter UOM:		cm			
Casing Depth UOM:		m			
 <u>Construction Record - Screen</u>					
Screen ID:		1004096720			
Layer:		1			
Slot:		010			
Screen Top Depth:		3.0999999046325684			
Screen End Depth:		6.099999904632568			
Screen Material:		5			
Screen Depth UOM:		m			
Screen Diameter UOM:		cm			
Screen Diameter:		5.0			
 <u>Water Details</u>					
Water ID:		1004096718			
Layer:		1			
Kind Code:		1			
Kind:		FRESH			
Water Found Depth:		5.199999809265137			
Water Found Depth UOM:		m			
 <u>Hole Diameter</u>					
Hole ID:		1004096717			
Diameter:					
Depth From:					
Depth To:					
Hole Depth UOM:		m			
Hole Diameter UOM:		cm			

Map Key	Number of Records	Direction/ Distance (m)	Elev/Diff (m)	Site	DB
<u>Links</u>					
Bore Hole ID:	1003612109			Tag No:	A107750
Depth M:				Contractor:	7147
Year Completed:	2011			Latitude:	43.5824354022235
Well Completed Dt:	11/14/2011			Longitude:	-79.7131168268169
Audit No:	Z124652			Y:	43.58243540006776
Path:	717\7172235.pdf			X:	-79.71311667761515

167	2 of 2	NE/300.0	161.8 / 5.07	170 CHURCH ST lot 4 con 4 Mississauga ON	WWIS
Well ID:	7172238			Flowing (Y/N):	
Construction Date:				Flow Rate:	
Use 1st:				Data Entry Status:	
Use 2nd:				Data Src:	
Final Well Status:	0			Date Received:	11/25/2011
Water Type:				Selected Flag:	TRUE
Casing Material:				Abandonment Rec:	Yes
Audit No:	Z124651			Contractor:	7147
Tag:				Form Version:	7
Constructn Method:				Owner:	
Elevation (m):				County:	PEEL
Elevatn Reliabilty:				Lot:	004
Depth to Bedrock:				Concession:	04
Well Depth:				Concession Name:	HS W
Overburden/Bedrock:				Easting NAD83:	
Pump Rate:				Northing NAD83:	
Static Water Level:				Zone:	
Clear/Cloudy:				UTM Reliability:	
Municipality:	MISSISSAUGA CITY				
Site Info:					
PDF URL (Map):	https://d2khazk8e83rdv.cloudfront.net/moe_mapping/downloads/2Water/Wells_pdfs/717\7172238.pdf				

Additional Detail(s) (Map)

Well Completed Date: 11/14/2011
Year Completed: 2011
Depth (m):
Latitude: 43.5824354022235
Longitude: -79.7131168268169
Path: 717\7172238.pdf

Bore Hole Information

Bore Hole ID:	1003612115	Elevation:	
DP2BR:		Elevrc:	
Spatial Status:		Zone:	17
Code OB:		East83:	603896.00
Code OB Desc:		North83:	4826301.00
Open Hole:		Org CS:	UTM83
Cluster Kind:		UTMRC:	3
Date Completed:	11/14/2011	UTMRC Desc:	margin of error : 10 - 30 m
Remarks:		Location Method:	wwr
Loc Method Desc:	on Water Well Record		
Elevrc Desc:			
Location Source Date:			
Improvement Location Source:			
Improvement Location Method:			
Source Revision Comment:			

Map Key	Number of Records	Direction/ Distance (m)	Elev/Diff (m)	Site	DB
Supplier Comment:					
<u>Annular Space/Abandonment Sealing Record</u>					
Plug ID:		1004096795			
Layer:		1			
Plug From:		0.0			
Plug To:		0.20000000298023224			
Plug Depth UOM:		m			
<u>Annular Space/Abandonment Sealing Record</u>					
Plug ID:		1004096796			
Layer:		2			
Plug From:		0.20000000298023224			
Plug To:		6.099999904632568			
Plug Depth UOM:		m			
<u>Annular Space/Abandonment Sealing Record</u>					
Plug ID:		1004096797			
Layer:		3			
Plug From:					
Plug To:		6.099999904632568			
Plug Depth UOM:		m			
<u>Method of Construction & Well Use</u>					
Method Construction ID:		1004096794			
Method Construction Code:					
Method Construction:					
Other Method Construction:					
<u>Pipe Information</u>					
Pipe ID:		1004096788			
Casing No:		0			
Comment:					
Alt Name:					
<u>Construction Record - Casing</u>					
Casing ID:		1004096792			
Layer:		1			
Material:		5			
Open Hole or Material:		PLASTIC			
Depth From:		0.0			
Depth To:		3.0999999046325684			
Casing Diameter:		3.799999952316284			
Casing Diameter UOM:		cm			
Casing Depth UOM:		m			
<u>Construction Record - Screen</u>					
Screen ID:		1004096793			
Layer:		1			

Map Key	Number of Records	Direction/ Distance (m)	Elev/Diff (m)	Site	DB
Slot:		010			
Screen Top Depth:		3.0999999046325684			
Screen End Depth:		6.099999904632568			
Screen Material:		5			
Screen Depth UOM:		m			
Screen Diameter UOM:		cm			
Screen Diameter:		5.0			
<u>Water Details</u>					
Water ID:		1004096791			
Layer:		1			
Kind Code:		1			
Kind:		FRESH			
Water Found Depth:		5.199999809265137			
Water Found Depth UOM:		m			
<u>Hole Diameter</u>					
Hole ID:		1004096790			
Diameter:					
Depth From:					
Depth To:					
Hole Depth UOM:		m			
Hole Diameter UOM:		cm			
<u>Links</u>					
Bore Hole ID:	1003612115			Tag No:	
Depth M:				Contractor:	7147
Year Completed:	2011			Latitude:	43.5824354022235
Well Completed Dt:	11/14/2011			Longitude:	-79.7131168268169
Audit No:	Z124651			Y:	43.58243540006776
Path:	717\7172238.pdf			X:	-79.71311667761515

Unplottable Summary

Total: **30** Unplottable sites

DB	Company Name/Site Name		Address	City	Postal
CA			Rutledge Road	Mississauga ON	
CA	R.M. OF PEEL	Z-30	JOYCELYN DRIVE	MISSISSAUGA CITY ON	
CA	MISSISSAUGA CITY		JOYCELYN DR.	MISSISSAUGA CITY ON	
CA	ERIN MILLS DEVELOPMENT CORP.		NGHB. 206A/207 THOMAS ST.	MISSISSAUGA CITY ON	
CA	MICHAEL STUART GROUP LTD.		STREET A HAMMOND RD.	MISSISSAUGA CITY ON	
CA	275057 ONTARIO LIMITED		TANNERY ST., STREETSVILLE	MISSISSAUGA CITY ON	
CA	GARNET LANE DEVELOPMENTS LTD. PHASE III		HAMMOND RD. SHERWOOD HILL	MISSISSAUGA CITY ON	
CA	MICHEAL STUART GROUP LTD.		STREET A HAMMOND RD.	MISSISSAUGA CITY ON	
CA	MISSISSAUGA CITY		MAIN STREET	MISSISSAUGA CITY ON	
CA	The Colony - Stavebank Road		Part of Parcel Y, Reg. Plan A-89 & Part of Lot 3	Mississauga ON	
CA	The Colony - Stavebank Road		Part of Parcel Y, Reg. Plan A-89 & Part of Lot 3	Mississauga ON	
CA			Part of Main street- b/w Wyndham and Mill street	Mississauga ON	
CA	WHITNEY HOMES		QUEEN ST. STREET A	MISSISSAUGA CITY ON	
ECA	The Corporation of the City of Mississauga		Tannery Street	Mississauga ON	L5C 1T7
ECA	The Regional Municipality of Peel		Joymar Drive, Tannery Street, Ontario Court, Rutledge Road	Mississauga ON	L6T 4B9
FST	WILCOX TRUCK RENTALS LTD ATTN: D A WILCOX		PRT LOT 4 CON 5WHS MISSISSAUGA ON CA	ON	
FSTH	WILCOX TRUCK RENTALS LTD		PRT LOT 4 CON 5WHS	MISSISSAUGA ON	

ATTN: D A WILCOX

FSTH	WILCOX TRUCK RENTALS LTD ATTN: D A WILCOX	PRT LOT 4 CON 5WHS	MISSISSAUGA ON	
GEN	BELL CANADA	VARIOUS BELL CANADA MANHOLES AND ACCESS CHAMBERS WITHIN THE MOE CENTRAL REG.	(SEE SCHEDULE "B") ON	
GEN	MAPS PHARMACY INC.	10 Main street , streetsville Main Street	Mississauga ON	L5M 1X3
HINC		MAIN STREET, UNIT 43	MISSISSAUGA ON	
PINC	PIPELINE HIT 2"	SOUTH EAST CORNER OF QUEEN ST S,, MISSISSAUGA,ON,L5M 1L3,CA	ON	
PINC	PIPELINE HIT 2"	TANNERY ST.,,MISSISSAUGA,ON,L5M 1H9,CA	ON	
PRT	WILCOX TRUCK RENTALS LTD ATTN: D A WILCOX	PRT LOT 4 CON 5WHS	MISSISSAUGA ON	
PRT	WHITE'S GARAGE OF ALMA LTD	MAIN ST	ALMA ON	
SPL	Urbtech Engineering<UNOFFICIAL>	South of Queen Street on Creditview (closest address 8481 Creditview)	Mississauga ON	
SPL	Enbridge Gas Distribution Inc.	Queen St South	Mississauga ON	
SPL	CANADIAN PACIFIC RAILWAYS	AT THE STREETSVILLE C.P. RAIL YARD ON QUEEN STREET. TRAIN	MISSISSAUGA CITY ON	
SPL	s. 21	s. 21	Mississauga ON	NA
WWIS		lot 4	ON	

Unplottable Report

Site: Rutledge Road Mississauga ON **Database:** CA

Certificate #: 7787-4Q8R4L
Application Year: 00
Issue Date: 10/20/00
Approval Type: Municipal & Private water
Status: Approved
Application Type: New Certificate of Approval
Client Name: Corporation of the Regional Municipality of Peel
Client Address: 10 Peel Centre Drive
Client City: Brampton
Client Postal Code: L6T 4B9
Project Description: watermain construction on Rutledge Road
Contaminants:
Emission Control:

Site: R.M. OF PEEL Z-30 JOYCELYN DRIVE MISSISSAUGA CITY ON **Database:** CA

Certificate #: 3-1822-88-
Application Year: 88
Issue Date: 10/5/1988
Approval Type: Municipal sewage
Status: Approved
Application Type:
Client Name:
Client Address:
Client City:
Client Postal Code:
Project Description:
Contaminants:
Emission Control:

Site: MISSISSAUGA CITY JOYCELYN DR. MISSISSAUGA CITY ON **Database:** CA

Certificate #: 3-1854-88-
Application Year: 88
Issue Date: 10/14/1988
Approval Type: Municipal sewage
Status: Approved
Application Type:
Client Name:
Client Address:
Client City:
Client Postal Code:
Project Description:
Contaminants:
Emission Control:

Site: ERIN MILLS DEVELOPMENT CORP. NGH.B. 206A/207 THOMAS ST. MISSISSAUGA CITY ON **Database:** CA

Certificate #: 3-2010-89-

Application Year: 89
Issue Date: 11/1/1989
Approval Type: Municipal sewage
Status: Approved
Application Type:
Client Name:
Client Address:
Client City:
Client Postal Code:
Project Description:
Contaminants:
Emission Control:

Site: **MICHAEL STUART GROUP LTD.**
STREETA HAMMOND RD. MISSISSAUGA CITY ON

Database:
CA

Certificate #: 7-0186-87-
Application Year: 87
Issue Date: 3/13/1987
Approval Type: Municipal water
Status: Approved
Application Type:
Client Name:
Client Address:
Client City:
Client Postal Code:
Project Description:
Contaminants:
Emission Control:

Site: **275057 ONTARIO LIMITED**
TANNERY ST., STREETSVILLE MISSISSAUGA CITY ON

Database:
CA

Certificate #: 4-0099-93-
Application Year: 93
Issue Date: 5/31/1994
Approval Type: Industrial wastewater
Status: Cancelled
Application Type:
Client Name:
Client Address:
Client City:
Client Postal Code:
Project Description: WATER DISCHARGE TO MULLETT CREEK
Contaminants:
Emission Control:

Site: **GARNET LANE DEVELOPMENTS LTD. PHASE III**
HAMMOND RD. SHERWOOD HILL MISSISSAUGA CITY ON

Database:
CA

Certificate #: 7-1058-87-
Application Year: 87
Issue Date: 8/4/1987
Approval Type: Municipal water
Status: Approved
Application Type:
Client Name:
Client Address:
Client City:
Client Postal Code:
Project Description:
Contaminants:
Emission Control:

Site: MICHEAL STUART GROUP LTD.
STREET A HAMMOND RD. MISSISSAUGA CITY ON

Database:
CA

Certificate #: 3-0231-87-
Application Year: 87
Issue Date: 3/13/1987
Approval Type: Municipal sewage
Status: Approved
Application Type:
Client Name:
Client Address:
Client City:
Client Postal Code:
Project Description:
Contaminants:
Emission Control:

Site: MISSISSAUGA CITY
MAIN STREET MISSISSAUGA CITY ON

Database:
CA

Certificate #: 3-0947-86-
Application Year: 86
Issue Date: 7/10/1986
Approval Type: Municipal sewage
Status: Approved
Application Type:
Client Name:
Client Address:
Client City:
Client Postal Code:
Project Description:
Contaminants:
Emission Control:

Site: The Colony - Stavebank Road
Part of Parcel Y, Reg. Plan A-89 & Part of Lot 3 Mississauga ON

Database:
CA

Certificate #: 1306-4QXQAX
Application Year: 00
Issue Date: 11/17/00
Approval Type: Municipal & Private sewage
Status: Approved
Application Type: New Certificate of Approval
Client Name: Daniels Colony Corporation
Client Address: 100 Allstate Parkway
Client City: Markham
Client Postal Code: L3R 6H3
Project Description: This application is for the installation of sanitary sewers to serve The Colony - Stavebank Road, on Dickson Road and Street "B" in the City of Mississauga.
Contaminants:
Emission Control:

Site: The Colony - Stavebank Road
Part of Parcel Y, Reg. Plan A-89 & Part of Lot 3 Mississauga ON

Database:
CA

Certificate #: 1370-4QXQFF
Application Year: 00
Issue Date: 11/17/00
Approval Type: Municipal & Private water
Status: Approved
Application Type: New Certificate of Approval
Client Name: Daniels Colony Corporation

Client Address: 100 Allstate Parkway
Client City: Markham
Client Postal Code: L3R 6H3
Project Description: This application is for the installation of watermain on Dickson Road to serve The Colony - Stavebank Road in the City of Mississauga.
Contaminants:
Emission Control:

Site: *Part of Main street- b/w Wyndham and Mill street Mississauga ON* **Database:** *CA*

Certificate #: 6334-4H7ML6
Application Year: 00
Issue Date: 3/9/00
Approval Type: Municipal & Private sewage
Status: Approved
Application Type: New Certificate of Approval
Client Name: 1347405 Ontario Limited
Client Address: c/o 1673 Lakeshore Road West
Client City: Mississauga
Client Postal Code: L5J 1J4
Project Description: Storm sewers to be constructed including stub storm sewers , catchbasin leads and catchbasins and storm service drains from the main sewer to the streetline
Contaminants:
Emission Control:

Site: *WHITNEY HOMES
QUEEN ST. STREET A MISSISSAUGA CITY ON* **Database:** *CA*

Certificate #: 3-1810-88-
Application Year: 88
Issue Date: 10/3/1988
Approval Type: Municipal sewage
Status: Approved
Application Type:
Client Name:
Client Address:
Client City:
Client Postal Code:
Project Description:
Contaminants:
Emission Control:

Site: *The Corporation of the City of Mississauga
Tannery Street Mississauga ON L5C 1T7* **Database:** *ECA*

Approval No: 7791-936MEZ **MOE District:**
Approval Date: 2012-12-21 **City:**
Status: Approved **Longitude:**
Record Type: ECA **Latitude:**
Link Source: IDS **Geometry X:**
SWP Area Name: **Geometry Y:**
Approval Type: ECA-MUNICIPAL AND PRIVATE SEWAGE WORKS
Project Type: MUNICIPAL AND PRIVATE SEWAGE WORKS
Business Name: The Corporation of the City of Mississauga
Address: Tannery Street
Full Address:
Full PDF Link: <https://www.accessenvironment.ene.gov.on.ca/instruments/5049-8ZUR8R-14.pdf>
PDF Site Location:

Site: *The Regional Municipality of Peel
Joymar Drive, Tannery Street, Ontario Court, Rutledge Road Mississauga ON L6T 4B9* **Database:** *ECA*

Approval No: 4568-AGVQUS
Approval Date: 2016-12-23
Status: Approved
Record Type: ECA
Link Source: IDS
SWP Area Name:
Approval Type: ECA-MUNICIPAL AND PRIVATE SEWAGE WORKS
Project Type: MUNICIPAL AND PRIVATE SEWAGE WORKS
Business Name: The Regional Municipality of Peel
Address: Joymar Drive, Tannery Street, Ontario Court, Rutledge Road
Full Address:
Full PDF Link: <https://www.accessenvironment.ene.gov.on.ca/instruments/3252-AGUPMM-14.pdf>
PDF Site Location:

MOE District:
City:
Longitude:
Latitude:
Geometry X:
Geometry Y:

Site: WILCOX TRUCK RENTALS LTD ATTN: D A WILCOX
PRT LOT 4 CON 5WHS MISSISSAUGA ON CA ON

Database:
FST

Instance No: 10853378
Status:
Cont Name:
Instance Type: FS Liquid Fuel Tank
Item:
Item Description: FS Liquid Fuel Tank
Tank Type: Single Wall UST
Install Date: 10/2/1989
Install Year: 1991
Years in Service:
Model: NULL
Description:
Capacity: 4546
Tank Material: Steel
Corrosion Protect: Impressed Current
Overfill Protect:
Facility Type: FS Liquid Fuel Tank
Parent Facility Type: Fuels Safety Private Fuel Outlet - Self Serve
Facility Location:
Device Installed Location: PRT LOT 4 CON 5WHS MISSISSAUGA ON CA

Manufacturer:
Serial No:
Ulc Standard:
Quantity:
Unit of Measure:
Fuel Type: Gasoline
Fuel Type2: NULL
Fuel Type3: NULL
Piping Steel:
Piping Galvanized:
Tanks Single Wall St:
Piping Underground:
No Underground:
Panam Related:
Panam Venue:

Liquid Fuel Tank Details

Overfill Protection:
Owner Account Name: WILCOX TRUCK RENTALS LTD ATTN: D A WILCOX
Item: FS LIQUID FUEL TANK

Site: WILCOX TRUCK RENTALS LTD ATTN: D A WILCOX
PRT LOT 4 CON 5WHS MISSISSAUGA ON

Database:
FSTH

License Issue Date: 11/21/1991
Tank Status: Licensed
Tank Status As Of: December 2008
Operation Type: Private Fuel Outlet
Facility Type: Gasoline Station - Self Serve

--Details--

Status: Active
Year of Installation: 1991
Corrosion Protection:
Capacity: 4546
Tank Fuel Type: Liquid Fuel Single Wall UST - Gasoline

Site: WILCOX TRUCK RENTALS LTD ATTN: D A WILCOX
PRT LOT 4 CON 5WHS MISSISSAUGA ON

Database:
FSTH

License Issue Date: 11/21/1991
Tank Status: Licensed
Tank Status As Of: August 2007
Operation Type: Private Fuel Outlet
Facility Type: Gasoline Station - Self Serve

--Details--

Status: Active
Year of Installation: 1991
Corrosion Protection:
Capacity: 4546
Tank Fuel Type: Liquid Fuel Single Wall UST - Gasoline

Site: **BELL CANADA**
VARIOUS BELL CANADA MANHOLES AND ACCESS CHAMBERS WITHIN THE MOE CENTRAL REG. (SEE
SCHEDULE "B") ON

Database:
GEN

Generator No: ONR000303
SIC Code: 517110, 517210, 517510
SIC Description: WIRED TELECOMMUNICATIONS CARRIERS, WIRELESS TELECOMMUNICATIONS CARRIERS (EXCEPT SATELLITE)
Approval Years: 2013
PO Box No:
Country:
Status:
Co Admin:
Choice of Contact:
Phone No Admin:
Contaminated Facility:
MHSW Facility:

Detail(s)

Waste Class: 150
Waste Class Name: INERT INORGANIC WASTES

Waste Class: 253
Waste Class Name: EMULSIFIED OILS

Waste Class: 221
Waste Class Name: LIGHT FUELS

Waste Class: 252
Waste Class Name: WASTE OILS & LUBRICANTS

Waste Class: 251
Waste Class Name: OIL SKIMMINGS & SLUDGES

Site: **MAPS PHARMACY INC.**
10 Main street , streetsville Main Street Mississauga ON L5M 1X3

Database:
GEN

Generator No: ON3297324
SIC Code:
SIC Description:
Approval Years: As of Oct 2022
PO Box No:
Country: Canada
Status: Registered
Co Admin:
Choice of Contact:
Phone No Admin:
Contaminated Facility:
MHSW Facility:

Detail(s)

Waste Class: 312 P
Waste Class Name: PATHOLOGICAL WASTES

Waste Class: 261 A
Waste Class Name: PHARMACEUTICALS

Site: MAIN STREET, UNIT 43 MISSISSAUGA ON

Database:
[HINC](#)

External File Num: FS INC 0812-07462
Fuel Occurrence Type: Discovery of a Petroleum Product
Date of Occurrence: 8/8/2008
Fuel Type Involved: Fuel Oil
Status Desc: Completed - Causal Analysis(End)
Job Type Desc: Incident/Near-Miss Occurrence (FS)
Oper. Type Involved: Private Dwelling
Service Interruptions: No
Property Damage: No
Fuel Life Cycle Stage: Utilization
Root Cause: Root Cause: Equipment/Material/Component:No Procedures:No Maintenance:Yes Design:No Training:No
Management:No Human Factors:No
Reported Details: Twin Pine Community Park
Fuel Category: Liquid Fuel
Occurrence Type: Incident
Affiliation: Member of the General Public
County Name: Peel
Approx. Quant. Rel:
Nearby body of water:
Enter Drainage Syst.:
Approx. Quant. Unit:
Environmental Impact:

Site: PIPELINE HIT 2"
SOUTH EAST CORNER OF QUEEN ST S,,MISSISSAUGA,ON,L5M 1L3,CA ON

Database:
[PINC](#)

Incident Id:		Pipe Material:	
Incident No:	2303086	Fuel Category:	
Incident Reported Dt:	5/11/2018	Health Impact:	
Type:	FS-Pipeline Incident	Environment Impact:	
Status Code:		Property Damage:	
Tank Status:	Pipeline Damage Reason Est	Service Interrupt:	
Task No:		Enforce Policy:	
Spills Action Centre:		Public Relation:	
Fuel Type:		Pipeline System:	
Fuel Occurrence Tp:		PSIG:	
Date of Occurrence:		Attribute Category:	
Occurrence Start Dt:		Regulator Location:	
Depth:		Method Details:	
Customer Acct Name:	PIPELINE HIT 2"		
Incident Address:	SOUTH EAST CORNER OF QUEEN ST S,,MISSISSAUGA,ON,L5M 1L3,CA		
Operation Type:			
Pipeline Type:			
Regulator Type:			
Summary:			
Reported By:			
Affiliation:			
Occurrence Desc:			
Damage Reason:			
Notes:			

Site: PIPELINE HIT 2"
TANNERY ST.,,MISSISSAUGA,ON,L5M 1H9,CA ON

Database:
[PINC](#)

Incident Id:		Pipe Material:
Incident No:	1257154	Fuel Category:
Incident Reported Dt:	10/2/2013	Health Impact:
Type:	FS-Pipeline Incident	Environment Impact:
Status Code:		Property Damage:
Tank Status:	Not Investigated	Service Interrupt:
Task No:		Enforce Policy:
Spills Action Centre:		Public Relation:
Fuel Type:		Pipeline System:
Fuel Occurrence Tp:		PSIG:
Date of Occurrence:		Attribute Category:
Occurrence Start Dt:		Regulator Location:
Depth:		Method Details:
Customer Acct Name:	PIPELINE HIT 2"	
Incident Address:	TANNERY ST.,MISSISSAUGA,ON,L5M 1H9,CA	
Operation Type:		
Pipeline Type:		
Regulator Type:		
Summary:		
Reported By:		
Affiliation:		
Occurrence Desc:		
Damage Reason:		
Notes:		

Site: WILCOX TRUCK RENTALS LTD ATTN: D A WILCOX
PRT LOT 4 CON 5WHS MISSISSAUGA ON

Database:
PRT

Location ID: 9007
Type: private
Expiry Date:
Capacity (L): 4546.00
Licence #: 0001067595

Site: WHITE'S GARAGE OF ALMA LTD
MAIN ST ALMA ON

Database:
PRT

Location ID: 838
Type: retail
Expiry Date: 1996-03-31
Capacity (L): 54560
Licence #: 0051634001

Site: Urbtech Engineering<UNOFFICIAL>
South of Queen Street on Creditview (closest address 8481 Creditview) Mississauga ON

Database:
SPL

Ref No:	2528-96UNQW	Municipality No:
Year:		Nature of Damage:
Incident Dt:	12-APR-13	Discharger Report:
MOE Response:	Priority Field Response	Material Group:
Dt MOE Arvl on Scn:	17-APR-13	Health/Env Conseq:
MOE Reported Dt:	17-APR-13	Agency Involved:
Dt Document Closed:	26-JUN-13	
Site No:		
Site County/District:		
Site Geo Ref Meth:		
Site District Office:		
Nearest Watercourse:		
Site Name:	Subdivision Development<UNOFFICIAL>	
Site Address:	South of Queen Street on Creditview (closest address 8481 Creditview)	
Site Region:		
Site Municipality:	Mississauga	
Site Lot:		
Site Conc:		

Site Geo Ref Accu:
Site Map Datum:
Northing:
Easting:
Incident Cause: Overflow/Surcharge
Incident Event:
Environment Impact: Not Anticipated
Nature of Impact: Soil Contamination; Surface Water Pollution
Contaminant Qty: 0 other - see incident description
System Facility Address:
Client Name: Urbtech Engineering<UNOFFICIAL>
Client Type:
Call Report Location Geodata:
Contaminant Code: 43
Contaminant Name: SEDIMENT(SUSPENDED SOLIDS/ SAND/ SILT)
Contaminant Limit 1:
Contam Limit Freq 1:
Contaminant UN No 1:
Receiving Medium:
Receiving Environment:
Incident Reason: Equipment Failure
Incident Summary: Urbtech Engineering: Sediment to ditch, not cleaned
Activity Preceding Spill:
Property 2nd Watershed:
Property Tertiary Watershed:
Sector Type: Non-Point Source (i.e. run-off)
SAC Action Class: Land Spills
Source Type:

Site: Enbridge Gas Distribution Inc.
 Queen St South Mississauga ON

Database:
 SPL

Ref No:	5174-A3KQ44	Municipality No:
Year:		Nature of Damage:
Incident Dt:	10/23/2015	Discharger Report:
MOE Response:	No	Material Group:
Dt MOE Arvl on Scn:		Health/Env Conseq:
MOE Reported Dt:	10/23/2015	Agency Involved:
Dt Document Closed:		
Site No:	NA	
Site County/District:		
Site Geo Ref Meth:		
Site District Office:		
Nearest Watercourse:		
Site Name:	222 Queen St South<UNOFFICIAL>	
Site Address:	Queen St South	
Site Region:		
Site Municipality:	Mississauga	
Site Lot:		
Site Conc:		
Site Geo Ref Accu:		
Site Map Datum:		
Northing:		
Easting:		
Incident Cause:		
Incident Event:		
Environment Impact:		
Nature of Impact:		
Contaminant Qty:	1 other - see incident description	
System Facility Address:		
Client Name:	Enbridge Gas Distribution Inc.	
Client Type:		
Call Report Location Geodata:		
Contaminant Code:	35	
Contaminant Name:	NATURAL GAS (METHANE)	
Contaminant Limit 1:		
Contam Limit Freq 1:		

Contaminant UN No 1:
Receiving Medium:
Receiving Environment:
Incident Reason: Operator/Human Error
Incident Summary: TSSA FSB: car sheared off riser, made safe
Activity Preceding Spill:
Property 2nd Watershed:
Property Tertiary Watershed:
Sector Type: Miscellaneous Industrial
SAC Action Class: TSSA - Fuel Safety Branch - Hydrocarbon Fuel Release/Spill
Source Type:

Site: CANADIAN PACIFIC RAILWAYS
AT THE STREETSVILLE C.P. RAIL YARD ON QUEEN STREET. TRAIN MISSISSAUGA CITY ON

Database:
SPL

Ref No: 123180 **Municipality No:** 21102
Year: **Nature of Damage:**
Incident Dt: 1/30/1996 **Discharger Report:**
MOE Response: **Material Group:**
Dt MOE Arvl on Scn: **Health/Env Conseq:**
MOE Reported Dt: 1/30/1996 **Agency Involved:** EPS
Dt Document Closed:
Site No:
Site County/District:
Site Geo Ref Meth:
Site District Office:
Nearest Watercourse:
Site Name:
Site Address:
Site Region:
Site Municipality: MISSISSAUGA CITY
Site Lot:
Site Conc:
Site Geo Ref Accu:
Site Map Datum:
Northing:
Easting:
Incident Cause: OTHER CONTAINER LEAK
Incident Event:
Environment Impact: POSSIBLE
Nature of Impact: Soil contamination
Contaminant Qty:
System Facility Address:
Client Name:
Client Type:
Call Report Location Geodata:
Contaminant Code:
Contaminant Name:
Contaminant Limit 1:
Contam Limit Freq 1:
Contaminant UN No 1:
Receiving Medium: LAND
Receiving Environment:
Incident Reason: DAMAGE BY MOVING EQUIPMENT
Incident Summary: C.P. RAIL: 45 L OF DIESEL TO RAILBED FROM ENGINE INCOLLISION WITH RAILCAR.
Activity Preceding Spill:
Property 2nd Watershed:
Property Tertiary Watershed:
Sector Type:
SAC Action Class:
Source Type:

Site: s. 21
s. 21 Mississauga ON NA

Database:
SPL

Ref No: 7428-BUMPQA

Municipality No:

Year:	10/22/2020	Nature of Damage:	
Incident Dt:	10/22/2020	Discharger Report:	
MOE Response:	Yes	Material Group:	
Dt MOE Arvl on Scn:	10/23/2020	Health/Env Conseq:	4 - Medium Environment
MOE Reported Dt:	10/22/2020	Agency Involved:	
Dt Document Closed:			
Site No:	9567-9UKKYT		
Site County/District:	Regional Municipality of Peel		
Site Geo Ref Meth:	NA		
Site District Office:	Halton-Peel		
Nearest Watercourse:	Credit River		
Site Name:	3473 Wolfedale Road		
Site Address:	s. 21		
Site Region:	Central		
Site Municipality:	Mississauga		
Site Lot:			
Site Conc:	NA		
Site Geo Ref Accu:	NA		
Site Map Datum:	NA		
Northing:	NA		
Easting:	NA		
Incident Cause:			
Incident Event:	Unknown / N/A		
Environment Impact:			
Nature of Impact:			
Contaminant Qty:	20 gal-US		
System Facility Address:			
Client Name:	s. 21		
Client Type:	Individual		
Call Report Location Geodata:			
Contaminant Code:	46		
Contaminant Name:	WASTE OIL		
Contaminant Limit 1:			
Contam Limit Freq 1:	n/a		
Contaminant UN No 1:	1993		
Receiving Medium:			
Receiving Environment:	Surface Water		
Incident Reason:	Unknown / N/A		
Incident Summary:	Credit River hydrocarbon sheen; booms laid out; clnup retained		
Activity Preceding Spill:			
Property 2nd Watershed:			
Property Tertiary Watershed:			
Sector Type:	Unknown / N/A		
SAC Action Class:	Watercourse Spills		
Source Type:	Unknown / N/A		

Site:	lot 4 ON	Database:	WWIS
Well ID:	6714583	Flowing (Y/N):	
Construction Date:		Flow Rate:	
Use 1st:	Domestic	Data Entry Status:	
Use 2nd:		Data Src:	1
Final Well Status:	Water Supply	Date Received:	09/23/2003
Water Type:		Selected Flag:	TRUE
Casing Material:		Abandonment Rec:	
Audit No:	257956	Contractor:	2663
Tag:		Form Version:	1
Constructn Method:		Owner:	
Elevation (m):		County:	WELLINGTON
Elevatn Reliabilty:		Lot:	004
Depth to Bedrock:		Concession:	
Well Depth:		Concession Name:	
Overburden/Bedrock:		Easting NAD83:	
Pump Rate:		Northing NAD83:	
Static Water Level:		Zone:	
Clear/Cloudy:		UTM Reliability:	

Municipality: PEEL TOWNSHIP
Site Info:

Bore Hole Information

Bore Hole ID:	10548134	Elevation:	
DP2BR:		Elevrc:	
Spatial Status:		Zone:	17
Code OB:		East83:	
Code OB Desc:		North83:	
Open Hole:		Org CS:	
Cluster Kind:		UTMRC:	9
Date Completed:	08/20/2003	UTMRC Desc:	unknown UTM
Remarks:		Location Method:	na
Loc Method Desc:	Not Applicable i.e. no UTM		
Elevrc Desc:			
Location Source Date:			
Improvement Location Source:			
Improvement Location Method:			
Source Revision Comment:			
Supplier Comment:			

Overburden and Bedrock

Materials Interval

Formation ID:	932940161
Layer:	3
Color:	6
General Color:	BROWN
Mat1:	05
Most Common Material:	CLAY
Mat2:	12
Mat2 Desc:	STONES
Mat3:	
Mat3 Desc:	
Formation Top Depth:	104.0
Formation End Depth:	180.0
Formation End Depth UOM:	ft

Overburden and Bedrock

Materials Interval

Formation ID:	932940159
Layer:	1
Color:	6
General Color:	BROWN
Mat1:	05
Most Common Material:	CLAY
Mat2:	12
Mat2 Desc:	STONES
Mat3:	
Mat3 Desc:	
Formation Top Depth:	0.0
Formation End Depth:	95.0
Formation End Depth UOM:	ft

Overburden and Bedrock

Materials Interval

Formation ID:	932940160
Layer:	2
Color:	6
General Color:	BROWN
Mat1:	28
Most Common Material:	SAND

Mat2:
Mat2 Desc:
Mat3:
Mat3 Desc:
Formation Top Depth: 95.0
Formation End Depth: 104.0
Formation End Depth UOM: ft

**Overburden and Bedrock
Materials Interval**

Formation ID: 932940162
Layer: 4
Color:
General Color:
Mat1: 11
Most Common Material: GRAVEL
Mat2:
Mat2 Desc:
Mat3:
Mat3 Desc:
Formation Top Depth: 180.0
Formation End Depth: 182.0
Formation End Depth UOM: ft

**Annular Space/Abandonment
Sealing Record**

Plug ID: 933244759
Layer: 1
Plug From: 0.0
Plug To: 20.0
Plug Depth UOM: ft

**Method of Construction & Well
Use**

Method Construction ID: 966714583
Method Construction Code: 4
Method Construction: Rotary (Air)
Other Method Construction:

Pipe Information

Pipe ID: 11096704
Casing No: 1
Comment:
Alt Name:

Construction Record - Casing

Casing ID: 930779333
Layer: 1
Material: 1
Open Hole or Material: STEEL
Depth From:
Depth To:
Casing Diameter: 6.0
Casing Diameter UOM: inch
Casing Depth UOM: ft

Results of Well Yield Testing

Pumping Test Method Desc: PUMP

Pump Test ID: 996714583
Pump Set At:
Static Level: 20.0
Final Level After Pumping: 24.0
Recommended Pump Depth: 80.0
Pumping Rate: 30.0
Flowing Rate:
Recommended Pump Rate: 30.0
Levels UOM: ft
Rate UOM: GPM
Water State After Test Code: 1
Water State After Test: CLEAR
Pumping Test Method: 1
Pumping Duration HR: 1
Pumping Duration MIN: 0
Flowing: No

Draw Down & Recovery

Pump Test Detail ID: 935136788
Test Type: Draw Down
Test Duration: 60
Test Level: 24.0
Test Level UOM: ft

Draw Down & Recovery

Pump Test Detail ID: 934350160
Test Type: Draw Down
Test Duration: 15
Test Level: 24.0
Test Level UOM: ft

Draw Down & Recovery

Pump Test Detail ID: 934614719
Test Type: Draw Down
Test Duration: 30
Test Level: 24.0
Test Level UOM: ft

Draw Down & Recovery

Pump Test Detail ID: 934875729
Test Type: Draw Down
Test Duration: 45
Test Level: 24.0
Test Level UOM: ft

Water Details

Water ID: 934042072
Layer: 1
Kind Code: 1
Kind: FRESH
Water Found Depth: 182.0
Water Found Depth UOM: ft

Appendix: Database Descriptions

*Environmental Risk Information Services (ERIS) can search the following databases. The extent of historical information varies with each database and current information is determined by what is publicly available to ERIS at the time of update. **Note:** Databases denoted with " * " indicates that the database will no longer be updated. See the individual database description for more information.*

Abandoned Aggregate Inventory:

Provincial **AAGR**

The MAAP Program maintains a database of abandoned pits and quarries. Please note that the database is only referenced by lot and concession and city/town location. The database provides information regarding the location, type, size, land use, status and general comments.*

Government Publication Date: Sept 2002*

Aggregate Inventory:

Provincial **AGR**

The Ontario Ministry of Northern Development, Mines, Natural Resources and Forestry (ONDMNRF) maintains this database of pits and quarries. The database provides information regarding the registered owner/operator, location name, operation type, approval type, and maximum annual tonnage.

Government Publication Date: Up to Oct 2022

Abandoned Mine Information System:

Provincial **AMIS**

The Abandoned Mines Information System contains data on known abandoned and inactive mines located on both Crown and privately held lands. The information was provided by the Ministry of Northern Development and Mines (MNDM), with the following disclaimer: "the database provided has been compiled from various sources, and the Ministry of Northern Development and Mines makes no representation and takes no responsibility that such information is accurate, current or complete". Reported information includes official mine name, status, background information, mine start/end date, primary commodity, mine features, hazards and remediation.

Government Publication Date: 1800-Mar 2022

Anderson's Waste Disposal Sites:

Private **ANDR**

The information provided in this database was collected by examining various historical documents which aimed to characterize the likely position of former waste disposal sites from 1860 to present. The research initiative behind the creation of this database was to identify those sites that are missing from the Ontario MOE Waste Disposal Site Inventory, as well as to provide revisions and corrections to the positions and descriptions of sites currently listed in the MOE inventory. In addition to historic waste disposal facilities, the database also identifies certain auto wreckers and scrap yards that have been extrapolated from documentary sources. Please note that the data is not warranted to be complete, exhaustive or authoritative. The information was collected for research purposes only.

Government Publication Date: 1860s-Present

Aboveground Storage Tanks:

Provincial **AST**

Historical listing of aboveground storage tanks made available by the Department of Natural Resources and Forestry. Includes tanks used to hold water or petroleum. This dataset has been retired as of September 25, 2014 and will no longer be updated.

Government Publication Date: May 31, 2014

Automobile Wrecking & Supplies:

Private **AUWR**

This database provides an inventory of known locations that are involved in the scrap metal, automobile wrecking/recycling, and automobile parts & supplies industry. Information is provided on the company name, location and business type.

Government Publication Date: 1999-Feb 28, 2022

Borehole:

Provincial **BORE**

A borehole is the generalized term for any narrow shaft drilled in the ground, either vertically or horizontally. The information here includes geotechnical investigations or environmental site assessments, mineral exploration, or as a pilot hole for installing piers or underground utilities. Information is from many sources such as the Ministry of Transportation (MTO) boreholes from engineering reports and projects from the 1950 to 1990's in Southern Ontario. Boreholes from the Ontario Geological Survey (OGS) including The Urban Geology Analysis Information System (UGAIS) and the York Peel Durham Toronto (YPDT) database of the Conservation Authority Moraine Coalition. This database will include fields such as location, stratigraphy, depth, elevation, year drilled, etc. For all water well data or oil and gas well data for Ontario please refer to WWIS and OOGW.

Government Publication Date: 1875-Jul 2018

Certificates of Approval:Provincial [CA](#)

This database contains the following types of approvals: Air & Noise, Industrial Sewage, Municipal & Private Sewage, Waste Management Systems and Renewable Energy Approvals. The MOE in Ontario states that any facility that releases emissions to the atmosphere, discharges contaminants to ground or surface water, provides potable water supplies, or stores, transports or disposes of waste, must have a Certificate of Approval before it can operate lawfully. Fields include approval number, business name, address, approval date, approval type and status. This database will no longer be updated, as CofA's have been replaced by either Environmental Activity and Sector Registry (EASR) or Environmental Compliance Approval (ECA). Please refer to those individual databases for any information after Oct.31, 2011.

Government Publication Date: 1985-Oct 30, 2011*

Dry Cleaning Facilities:Federal [CDRY](#)

List of dry cleaning facilities made available by Environment and Climate Change Canada. Environment and Climate Change Canada's Tetrachloroethylene (Use in Dry Cleaning and Reporting Requirements) Regulations (SOR/2003-79) are intended to reduce releases of tetrachloroethylene to the environment from dry cleaning facilities.

Government Publication Date: Jan 2004-Dec 2021

Commercial Fuel Oil Tanks:Provincial [CFOT](#)

Locations of commercial underground fuel oil tanks. This is not a comprehensive or complete inventory of commercial fuel tanks in the province; this listing is a copy of records of registered commercial underground fuel oil tanks obtained under Access to Public Information.

Note that the following types of tanks do not require registration: waste oil tanks in apartments, office buildings, residences, etc.; aboveground gas or diesel tanks. Records are not verified for accuracy or completeness.

Government Publication Date: Feb 28, 2022

Chemical Manufacturers and Distributors:Private [CHEM](#)

This database includes information from both a one time study conducted in 1992 and private source and is a listing of facilities that manufacture or distribute chemicals. The production of these chemical substances may involve one or more chemical reactions and/or chemical separation processes (i.e. fractionation, solvent extraction, crystallization, etc.).

Government Publication Date: 1999-Jan 31, 2020

Chemical Register:Private [CHM](#)

This database includes a listing of locations of facilities within the Province or Territory that either manufacture and/or distributes chemicals.

Government Publication Date: 1999-Feb 28, 2023

Compressed Natural Gas Stations:Private [CNG](#)

Canada has a network of public access compressed natural gas (CNG) refuelling stations. These stations dispense natural gas in compressed form at 3,000 pounds per square inch (psi), the pressure which is allowed within the current Canadian codes and standards. The majority of natural gas refuelling is located at existing retail gasoline that have a separate refuelling island for natural gas. This list of stations is made available by the Canadian Natural Gas Vehicle Alliance.

Government Publication Date: Dec 2012 -May 2023

Inventory of Coal Gasification Plants and Coal Tar Sites:Provincial [COAL](#)

This inventory includes both the "Inventory of Coal Gasification Plant Waste Sites in Ontario-April 1987" and the Inventory of Industrial Sites Producing or Using Coal Tar and Related Tars in Ontario-November 1988) collected by the MOE. It identifies industrial sites that produced and continue to produce or use coal tar and other related tars. Detailed information is available and includes: facility type, size, land use, information on adjoining properties, soil condition, site operators/occupants, site description, potential environmental impacts and historic maps available. This was a one-time inventory.*

Government Publication Date: Apr 1987 and Nov 1988*

Compliance and Convictions:Provincial [CONV](#)

This database summarizes the fines and convictions handed down by the Ontario courts beginning in 1989. Companies and individuals named here have been found guilty of environmental offenses in Ontario courts of law.

Government Publication Date: 1989-Jun 2023

Certificates of Property Use:Provincial [CPU](#)

This is a subset taken from Ontario's Environmental Registry (EBR) database. It will include CPU's on the registry such as (EPA s. 168.6) - Certificate of Property Use.

Government Publication Date: 1994 - Jul 31, 2023

Drill Hole Database:

Provincial

[DRL](#)

The Ontario Drill Hole Database contains information on more than 113,000 percussion, overburden, sonic and diamond drill holes from assessment files on record with the department of Mines and Minerals. Please note that limited data is available for southern Ontario, as it was the last area to be completed. The database was created when surveys submitted to the Ministry were converted in the Assessment File Research Image Database (AFRI) project. However, the degree of accuracy (coordinates) as to the exact location of drill holes is dependent upon the source document submitted to the MNDM. Levels of accuracy used to locate holes are: centering on the mining claim; a sketch of the mining claim; a 1:50,000 map; a detailed company map; or from submitted a "Report of Work".

Government Publication Date: 1886 - Oct 2022

Delisted Fuel Tanks:

Provincial

[DTNK](#)

List of fuel storage tank sites that were once found in - and have since been removed from - the list of fuel storage tanks made available by the regulatory agency under Access to Public Information.

Government Publication Date: Feb 28, 2022

Environmental Activity and Sector Registry:

Provincial

[EASR](#)

On October 31, 2011, a smarter, faster environmental approvals system came into effect in Ontario. The EASR allows businesses to register certain activities with the ministry, rather than apply for an approval. The registry is available for common systems and processes, to which preset rules of operation can be applied. The EASR is currently available for: heating systems, standby power systems and automotive refinishing. Businesses whose activities aren't subject to the EASR may apply for an ECA (Environmental Compliance Approval). Please see our ECA database.

Government Publication Date: Oct 2011- Aug 31, 2023

Environmental Registry:

Provincial

[EBR](#)

The Environmental Registry lists proposals, decisions and exceptions regarding policies, Acts, instruments, or regulations that could significantly affect the environment. Through the Registry, thirteen provincial ministries notify the public of upcoming proposals and invite their comments. For example, if a local business is requesting a permit, license, or certificate of approval to release substances into the air or water; these are notified on the registry. Data includes: Approval for discharge into the natural environment other than water (i.e. Air) - EPA s. 9, Approval for sewage works - OWRA s. 53(1), and EPA s. 27 - Approval for a waste disposal site. For information regarding Permit to Take Water (PTTW), Certificate of Property Use (CPU) and (ORD) Orders please refer to those individual databases.

Government Publication Date: 1994 - Jul 31, 2023

Environmental Compliance Approval:

Provincial

[ECA](#)

On October 31, 2011, a smarter, faster environmental approvals system came into effect in Ontario. In the past, a business had to apply for multiple approvals (known as certificates of approval) for individual processes and pieces of equipment. Today, a business either registers itself, or applies for a single approval, depending on the types of activities it conducts. Businesses whose activities aren't subject to the EASR may apply for an ECA. A single ECA addresses all of a business's emissions, discharges and wastes. Separate approvals for air, noise and waste are no longer required. This database will also include Renewable Energy Approvals. For certificates of approval prior to Nov 1st, 2011, please refer to the CA database. For all Waste Disposal Sites please refer to the WDS database.

Government Publication Date: Oct 2011- Aug 31, 2023

Environmental Effects Monitoring:

Federal

[EEM](#)

The Environmental Effects Monitoring program assesses the effects of effluent from industrial or other sources on fish, fish habitat and human usage of fisheries resources. Since 1992, pulp and paper mills have been required to conduct EEM studies under the Pulp and Paper Effluent Regulations. This database provides information on the mill name, geographical location and sub-lethal toxicity data.

Government Publication Date: 1992-2007*

ERIS Historical Searches:

Private

[EHS](#)

ERIS has compiled a database of all environmental risk reports completed since March 1999. Available fields for this database include: site location, date of report, type of report, and search radius. As per all other databases, the ERIS database can be referenced on both the map and "Statistical Profile" page.

Government Publication Date: 1999-Jun 30, 2023

Environmental Issues Inventory System:

Federal

[EIIS](#)

The Environmental Issues Inventory System was developed through the implementation of the Environmental Issues and Remediation Plan. This plan was established to determine the location and severity of contaminated sites on inhabited First Nation reserves, and where necessary, to remediate those that posed a risk to health and safety; and to prevent future environmental problems. The EIIS provides information on the reserve under investigation, inventory number, name of site, environmental issue, site action (Remediation, Site Assessment), and date investigation completed.

Government Publication Date: 1992-2001*

Emergency Management Historical Event:

Provincial

EMHE

List of locations of historical occurrences of emergency events, including those assigned to the Ministry of Natural Resources by Order-In-Council (OIC) under the Emergency Management and Civil Protection Act, as well as events where MNR provided requested emergency response assistance. Many of these events will have involved community evacuations, significant structural loss, and/or involvement of MNR emergency response staff. These events fall into one of ten (10) type categories: Dam Failure; Drought / Low Water; Erosion; Flood; Forest Fire; Soil and Bedrock Instability; Petroleum Resource Center Event, EMO Requested Assistance, Continuity of Operations Event, Other Requested Assistance. EMHE record details are reproduced by ERIIS under License with the Ontario Ministry of Natural Resources © Queen's Printer for Ontario, 2017.

Government Publication Date: Apr 30, 2022

Environmental Penalty Annual Report:

Provincial

EPAR

This database contains data from Ontario's annual environmental penalty report published by the Ministry of the Environment and Climate Change. These reports provide information on environmental penalties for land or water violations issued to companies in one of the nine industrial sectors covered by the Municipal Industrial Strategy for Abatement (MISA) regulations.

Government Publication Date: Jan 1, 2011 - Dec 31, 2022

List of Expired Fuels Safety Facilities:

Provincial

EXP

List of facilities and tanks for which there was once a fuel registration. This is not a comprehensive or complete inventory of expired tanks/tank facilities in the province; this listing is a copy of previously registered tanks and facilities obtained under Access to Public Information. Includes private fuel outlets, bulk plants, fuel oil tanks, gasoline stations, marinas, propane filling stations, liquid fuel tanks, piping systems, etc; includes tanks which have been removed from the ground.

Notes: registration was not required for private fuel underground/aboveground storage tanks prior to January 1990, nor for furnace oil tanks prior to May 1, 2002; registration is not required for waste oil tanks in apartments, office buildings, residences, etc., or aboveground gas or diesel tanks. Records are not verified for accuracy or completeness.

Government Publication Date: Feb 28, 2022

Federal Convictions:

Federal

FCON

Environment Canada maintains a database referred to as the "Environmental Registry" that details prosecutions under the Canadian Environmental Protection Act (CEPA) and the Fisheries Act (FA). Information is provided on the company name, location, charge date, offence and penalty.

Government Publication Date: 1988-Jun 2007*

Contaminated Sites on Federal Land:

Federal

FCS

The Federal Contaminated Sites Inventory includes information on known federal contaminated sites under the custodianship of departments, agencies and consolidated Crown corporations as well as those that are being or have been investigated to determine whether they have contamination arising from past use that could pose a risk to human health or the environment. The inventory also includes non-federal contaminated sites for which the Government of Canada has accepted some or all financial responsibility. It does not include sites where contamination has been caused by, and which are under the control of, enterprise Crown corporations, private individuals, firms or other levels of government. Includes fire training sites and sites at which Per- and Polyfluoroalkyl Substances (PFAS) are a concern.

Government Publication Date: Jun 2000-Jun 2023

Fisheries & Oceans Fuel Tanks:

Federal

FOFT

Fisheries & Oceans Canada maintains an inventory of aboveground & underground fuel storage tanks located on Fisheries & Oceans property or controlled by DFO. Our inventory provides information on the site name, location, tank owner, tank operator, facility type, storage tank location, tank contents & capacity, and date of tank installation.

Government Publication Date: 1964-Sep 2019

Federal Identification Registry for Storage Tank Systems (FIRSTS):

Federal

FRST

A list of federally regulated Storage tanks from the Federal Identification Registry for Storage Tank Systems (FIRSTS). FIRSTS is Environment and Climate Change Canada's database of storage tank systems subject to the Storage Tank for Petroleum Products and Allied Petroleum Products Regulations. The main objective of the Regulations is to prevent soil and groundwater contamination from storage tank systems located on federal and aboriginal lands. Storage tank systems that do not have a valid identification number displayed in a readily visible location on or near the storage tank system may be refused product delivery.

Government Publication Date: May 31, 2018

Fuel Storage Tank:

Provincial

FST

List of registered private and retail fuel storage tanks. This is not a comprehensive or complete inventory of private and retail fuel storage tanks in the province; this listing is a copy of registered private and retail fuel storage tanks, obtained under Access to Public Information.

Notes: registration was not required for private fuel underground/aboveground storage tanks prior to January 1990, nor for furnace oil tanks prior to May 1, 2002; registration is not required for waste oil tanks in apartments, office buildings, residences, etc., or aboveground gas or diesel tanks. Records are not verified for accuracy or completeness.

Government Publication Date: Feb 28, 2022

Fuel Storage Tank - Historic:

Provincial

FSTH

The Fuels Safety Branch of the Ontario Ministry of Consumer and Commercial Relations maintained a database of all registered private fuel storage tanks. Public records of private fuel storage tanks are only available since the registration became effective in September 1989. This information is now collected by the Technical Standards and Safety Authority.

Government Publication Date: Pre-Jan 2010*

Ontario Regulation 347 Waste Generators Summary:

Provincial

GEN

Regulation 347 of the Ontario EPA defines a waste generation site as any site, equipment and/or operation involved in the production, collection, handling and/or storage of regulated wastes. A generator of regulated waste is required to register the waste generation site and each waste produced, collected, handled, or stored at the site. This database contains the registration number, company name and address of registered generators including the types of hazardous wastes generated. It includes data on waste generating facilities such as: drycleaners, waste treatment and disposal facilities, machine shops, electric power distribution etc. This information is a summary of all years from 1986 including the most currently available data. Some records may contain, within the company name, the phrase "See & Use..." followed by a series of letters and numbers. This occurs when one company is amalgamated with or taken over by another registered company. The number listed as "See & Use", refers to the new ownership and the other identification number refers to the original ownership. This phrase serves as a link between the 2 companies until operations have been fully transferred.

Government Publication Date: 1986-Oct 31, 2022

Greenhouse Gas Emissions from Large Facilities:

Federal

GHG

List of greenhouse gas emissions from large facilities made available by Environment Canada. Greenhouse gas emissions in kilotonnes of carbon dioxide equivalents (kt CO₂ eq).

Government Publication Date: 2013-Dec 2019

TSSA Historic Incidents:

Provincial

HINC

List of historic incidences of spills and leaks of diesel, fuel oil, gasoline, natural gas, propane, and hydrogen recorded by the TSSA in their previous incident tracking system. The TSSA's Fuels Safety Program administers the Technical Standards & Safety Act 2000, providing fuel-related safety services associated with the safe transportation, storage, handling and use of fuels such as gasoline, diesel, propane, natural gas and hydrogen. Under this Act, the TSSA regulates fuel suppliers, storage facilities, transport trucks, pipelines, contractors and equipment or appliances that use fuels. Records are not verified for accuracy or completeness. This is not a comprehensive or complete inventory of historical fuel spills and leaks in the province. This listing is a copy of the data captured at one moment in time and is hence limited by the record date provided here.

Government Publication Date: 2006-June 2009*

Indian & Northern Affairs Fuel Tanks:

Federal

IAFT

The Department of Indian & Northern Affairs Canada (INAC) maintains an inventory of aboveground & underground fuel storage tanks located on both federal and crown land. Our inventory provides information on the reserve name, location, facility type, site/facility name, tank type, material & ID number, tank contents & capacity, and date of tank installation.

Government Publication Date: 1950-Aug 2003*

Fuel Oil Spills and Leaks:

Provincial

INC

Listing of spills and leaks of diesel, fuel oil, gasoline, natural gas, propane, and hydrogen reported to the Spills Action Centre (SAC). This is not a comprehensive or complete inventory of fuel-related leaks, spills, and incidents in the province; this listing is a copy of incidents reported to the SAC, obtained under Access to Public Information. Includes incidents from fuel-related hazards such as spills, fires, and explosions. Records are not verified for accuracy or completeness.

Government Publication Date: Feb 28, 2022

Landfill Inventory Management Ontario:

Provincial

LIMO

The Landfill Inventory Management Ontario (LIMO) database is updated every year, as the Ministry of the Environment, Conservation and Parks compiles new and updated information. Includes small and large landfills currently operating as well as those which are closed and historic. Operators of larger landfills provide landfill information for the previous operating year to the ministry for LIMO including: estimated amount of total waste received, landfill capacity, estimated total remaining landfill capacity, fill rates, engineering designs, reporting and monitoring details, size of location, service area, approved waste types, leachate of site treatment, contaminant attenuation zone and more. The small landfills include information such as site owner, site location and certificate of approval # and status.

Government Publication Date: Mar 21, 2022

Canadian Mine Locations:

Private

MINE

This information is collected from the Canadian & American Mines Handbook. The Mines database is a national database that provides over 290 listings on mines (listed as public companies) dealing primarily with precious metals and hard rocks. Listed are mines that are currently in operation, closed, suspended, or are still being developed (advanced projects). Their locations are provided as geographic coordinates (x, y and/or longitude, latitude). As of 2002, data pertaining to Canadian smelters and refineries has been appended to this database.

Government Publication Date: 1998-2009*

Mineral Occurrences:

Provincial

MNR

In the early 70's, the Ministry of Northern Development and Mines created an inventory of approximately 19,000 mineral occurrences in Ontario, in regard to metallic and industrial minerals, as well as some information on building stones and aggregate deposits. Please note that the "Horizontal Positional Accuracy" is approximately +/- 200 m. Many reference elements for each record were derived from field sketches using pace or chain/tape measurements against claim posts or topographic features in the area. The primary limiting factor for the level of positional accuracy is the scale of the source material. The testing of horizontal accuracy of the source materials was accomplished by comparing the plan metric (X and Y) coordinates of that point with the coordinates of the same point as defined from a source of higher accuracy.

Government Publication Date: 1846-Feb 2023

National Analysis of Trends in Emergencies System (NATES):

Federal

NATE

In 1974 Environment Canada established the National Analysis of Trends in Emergencies System (NATES) database, for the voluntary reporting of significant spill incidents. The data was to be used to assist in directing the work of the emergencies program. NATES ran from 1974 to 1994. Extensive information is available within this database including company names, place where the spill occurred, date of spill, cause, reason and source of spill, damage incurred, and amount, concentration, and volume of materials released.

Government Publication Date: 1974-1994*

Non-Compliance Reports:

Provincial

NCPL

The Ministry of the Environment provides information about non-compliant discharges of contaminants to air and water that exceed legal allowable limits, from regulated industrial and municipal facilities. A reported non-compliance failure may be in regard to a Control Order, Certificate of Approval, Sectoral Regulation or specific regulation/act.

Government Publication Date: Dec 31, 2021

National Defense & Canadian Forces Fuel Tanks:

Federal

NDFT

The Department of National Defense and the Canadian Forces maintains an inventory of all aboveground & underground fuel storage tanks located on DND lands. Our inventory provides information on the base name, location, tank type & capacity, tank contents, tank class, date of tank installation, date tank last used, and status of tank as of May 2001. This database will no longer be updated due to the new National Security protocols which have prohibited any release of this database.

Government Publication Date: Up to May 2001*

National Defense & Canadian Forces Spills:

Federal

NDSP

The Department of National Defense and the Canadian Forces maintains an inventory of spills to land and water. All spill sites have been classified under the "Transportation of Dangerous Goods Act - 1992". Our inventory provides information on the facility name, location, spill ID #, spill date, type of spill, as well as the quantity of substance spilled & recovered.

Government Publication Date: Mar 1999-Oct 2022

National Defence & Canadian Forces Waste Disposal Sites:

Federal

NDWD

The Department of National Defence and the Canadian Forces maintains an inventory of waste disposal sites located on DND lands. Where available, our inventory provides information on the base name, location, type of waste received, area of site, depth of site, year site opened/closed and status.

Government Publication Date: 2001-Apr 2007*

National Energy Board Pipeline Incidents:

Federal

NEBI

Locations of pipeline incidents from 2008 to present, made available by the Canada Energy Regulator (CER) - previously the National Energy Board (NEB). Includes incidents reported under the Onshore Pipeline Regulations and the Processing Plant Regulations related to pipelines under federal jurisdiction, does not include incident data related to pipelines under provincial or territorial jurisdiction.

Government Publication Date: 2008-Jun 30, 2021

National Energy Board Wells:

Federal

NEBP

The NEBW database contains information on onshore & offshore oil and gas wells that are outside provincial jurisdiction(s) and are thereby regulated by the National Energy Board. Data is provided regarding the operator, well name, well ID No./UWI, status, classification, well depth, spud and release date.

Government Publication Date: 1920-Feb 2003*

National Environmental Emergencies System (NEES):

Federal

NEES

In 2000, the Emergencies program implemented NEES, a reporting system for spills of hazardous substances. For the most part, this system only captured data from the Atlantic Provinces, some from Quebec and Ontario and a portion from British Columbia. Data for Alberta, Saskatchewan, Manitoba and the Territories was not captured. However, NEES is also a repository for previous Environment Canada spill datasets. NEES is composed of the historic datasets ' or Trends ' which dates from approximately 1974 to present. NEES Trends is a compilation of historic databases, which were merged and includes data from NATES (National Analysis of Trends in Emergencies System), ARTS (Atlantic Regional Trends System), and NEES. In 2001, the Emergencies Program determined that variations in reporting regimes and requirements between federal and provincial agencies made national spill reporting and trend analysis difficult to achieve. As a consequence, the department has focused efforts on capturing data on spills of substances which fall under its legislative authority only (CEPA and FA). As such, the NEES database will be decommissioned in December 2004.

Government Publication Date: 1974-2003***National PCB Inventory:**

Federal

NPCB

Environment Canada's National PCB inventory includes information on in-use PCB containing equipment in Canada including federal, provincial and private facilities. Federal out-of-service PCB containing equipment and PCB waste owned by the federal government or by federally regulated industries such as airlines, railway companies, broadcasting companies, telephone and telecommunications companies, pipeline companies, etc. are also listed. Although it is not Environment Canada's mandate to collect data on non-federal PCB waste, the National PCB inventory includes some information on provincial and private PCB waste and storage sites. Some addresses provided may be Head Office addresses and are not necessarily the location of where the waste is being used or stored.

Government Publication Date: 1988-2008***National Pollutant Release Inventory 1993-2020:**

Federal

NPR2

The National Pollutant Release Inventory (NPRI) is Canada's public inventory of pollutant releases (to air, water and land), disposals, and transfers for recycling. The inventory, managed by Environment and Climate Change Canada, tracks over 300 substances. Under the authority of the Canadian Environmental Protection Act (CEPA), owners or operators of facilities that meet published reporting requirements are required to report to the NPRI.

Government Publication Date: Sep 2020**National Pollutant Release Inventory - Historic:**

Federal

NPRI

Environment Canada has defined the National Pollutant Release Inventory ("NPRI") as a federal government initiative designed to collect comprehensive national data regarding releases to air, water, or land, and waste transfers for recycling for more than 300 listed substances. This data holds historic records; current records are found in NPR2.

Government Publication Date: 1993-May 2017**Oil and Gas Wells:**

Private

OGWE

The Nickle's Energy Group (publisher of the Daily Oil Bulletin) collects information on drilling activity including operator and well statistics. The well information database includes name, location, class, status and depth. The main Nickle's database is updated on a daily basis, however, this database is updated on a monthly basis. More information is available at www.nickles.com.

Government Publication Date: 1988-Aug 31, 2023**Ontario Oil and Gas Wells:**

Provincial

OOGW

In 1998, the MNR handed over to the Ontario Oil, Gas and Salt Resources Corporation, the responsibility of maintaining a database of oil and gas wells drilled in Ontario. The OGSR Library has over 20,000+ wells in their database. Information available for all wells in the ERIS database include well owner/operator, location, permit issue date, and well cap date, license No., status, depth and the primary target (rock unit) of the well being drilled. All geology/stratigraphy table information, plus all water table information is also provide for each well record.

Government Publication Date: 1800-Aug 2021**Inventory of PCB Storage Sites:**

Provincial

OPCB

The Ontario Ministry of Environment, Waste Management Branch, maintains an inventory of PCB storage sites within the province. Ontario Regulation 11/82 (Waste Management - PCB) and Regulation 347 (Generator Waste Management) under the Ontario EPA requires the registration of inactive PCB storage equipment and/or disposal sites of PCB waste with the Ontario Ministry of Environment. This database contains information on: 1) waste quantities; 2) major and minor sites storing liquid or solid waste; and 3) a waste storage inventory.

Government Publication Date: 1987-Oct 2004; 2012-Dec 2013**Orders:**

Provincial

ORD

This is a subset taken from Ontario's Environmental Registry (EBR) database. It will include Orders on the registry such as (EPA s. 17) - Order for remedial work, (EPA s. 18) - Order for preventative measures, (EPA s. 43) - Order for removal of waste and restoration of site, (EPA s. 44) - Order for conformity with Act for waste disposal sites, (EPA s. 136) - Order for performance of environmental measures.

Government Publication Date: 1994 - Jul 31, 2023

Canadian Pulp and Paper:

Private

PAP

This information is part of the Pulp and Paper Canada Directory. The Directory provides a comprehensive listing of the locations of pulp and paper mills and the products that they produce.

Government Publication Date: 1999, 2002, 2004, 2005, 2009-2014

Parks Canada Fuel Storage Tanks:

Federal

PCFT

Canadian Heritage maintains an inventory of known fuel storage tanks operated by Parks Canada, in both National Parks and at National Historic Sites. The database details information on site name, location, tank install/removal date, capacity, fuel type, facility type, tank design and owner/operator.

Government Publication Date: 1920-Jan 2005*

Pesticide Register:

Provincial

PES

The Ontario Ministry of the Environment and Climate Change maintains a database of licensed operators and vendors of registered pesticides.

Government Publication Date: Oct 2011- Aug 31, 2023

NPRI Reporters - PFAS Substances:

Federal

PFCH

The National Pollutant Release Inventory (NPRI) is Canada's public inventory of releases, disposals, and transfers, tracking over 320 pollutants. Per- and polyfluoroalkyl substances (PFAS) are a group of over 4,700 human-made substances for which adverse environmental and health effects have been observed. This listing of PFAS substance reporters includes those NPRI facilities that reported substances that are found in either: a) the Comprehensive Global Database of PFASs compiled by the Organisation for Economic Co-operation and Development (OECD), b) the US Environmental Protection Agency (US EPA) Master List of PFAS Substances, c) the US EPA list of PFAS chemicals without explicit structures, or d) the US EPA list of PFAS structures (encompassing the largest set of structures having sufficient levels of fluorination to potentially impart PFAS-type properties).

Government Publication Date: Sep 2020

Potential PFAS Handlers from NPRI:

Federal

PFHA

The National Pollutant Release Inventory (NPRI) is Canada's public inventory of releases, disposals, and transfers, tracking over 320 pollutants. Per- and polyfluoroalkyl substances (PFAS) are a group of over 4,700 human-made substances for which adverse environmental and health effects have been observed. This list of potential PFAS handlers includes those NPRI facilities that reported business activity (NAICS code) included in the US Environmental Protection Agency (US EPA) list of Potential PFAS-Handling Industry Sectors, further described as operating in industry sectors where literature reviews indicate that PFAS may be handled and/or released. Inclusion of a facility in this listing does not indicate that PFAS are being manufactured, processed, used, or released by the facility - these are facilities that potentially handle PFAS based on their industrial profile.

Government Publication Date: Sep 2020

Pipeline Incidents:

Provincial

PINC

List of pipeline incidents (strikes, leaks, spills). This is not a comprehensive or complete inventory of pipeline incidents in the province; this listing is an historical copy of records previously obtained under Access to Public Information. Records are not verified for accuracy or completeness.

Government Publication Date: Feb 28, 2021

Private and Retail Fuel Storage Tanks:

Provincial

PRT

The Fuels Safety Branch of the Ontario Ministry of Consumer and Commercial Relations maintained a database of all registered private fuel storage tanks and licensed retail fuel outlets. This database includes an inventory of locations that have gasoline, oil, waste oil, natural gas and/or propane storage tanks on their property. The MCCR no longer collects this information. This information is now collected by the Technical Standards and Safety Authority (TSSA).

Government Publication Date: 1989-1996*

Permit to Take Water:

Provincial

PTTW

This is a subset taken from Ontario's Environmental Registry (EBR) database. It will include PTTW's on the registry such as OWRA s. 34 - Permit to take water.

Government Publication Date: 1994 - Jul 31, 2023

Ontario Regulation 347 Waste Receivers Summary:

Provincial

REC

Part V of the Ontario Environmental Protection Act ("EPA") regulates the disposal of regulated waste through an operating waste management system or a waste disposal site operated or used pursuant to the terms and conditions of a Certificate of Approval or a Provisional Certificate of Approval. Regulation 347 of the Ontario EPA defines a waste receiving site as any site or facility to which waste is transferred by a waste carrier. A receiver of regulated waste is required to register the waste receiving facility. This database represents registered receivers of regulated wastes, identified by registration number, company name and address, and includes receivers of waste such as: landfills, incinerators, transfer stations, PCB storage sites, sludge farms and water pollution control plants. This information is a summary of all years from 1986 including the most currently available data.

Government Publication Date: 1986-1990, 1992-2021

Record of Site Condition:

Provincial

[RSC](#)

The Record of Site Condition (RSC) is part of the Ministry of the Environment's Brownfields Environmental Site Registry. Protection from environmental cleanup orders for property owners is contingent upon documentation known as a record of site condition (RSC) being filed in the Environmental Site Registry. In order to file an RSC, the property must have been properly assessed and shown to meet the soil, sediment and groundwater standards appropriate for the use (such as residential) proposed to take place on the property. The Record of Site Condition Regulation (O. Reg. 153/04) details requirements related to site assessment and clean up.

RSCs filed after July 1, 2011 will also be included as part of the new (O.Reg. 511/09).

Government Publication Date: 1997-Sept 2001, Oct 2004-Jul 2023

Retail Fuel Storage Tanks:

Private

[RST](#)

This database includes an inventory of retail fuel outlet locations (including marinas) that have on their property gasoline, oil, waste oil, natural gas and / or propane storage tanks.

Government Publication Date: 1999-Feb 28, 2023

Scott's Manufacturing Directory:

Private

[SCT](#)

Scott's Directories is a data bank containing information on over 200,000 manufacturers across Canada. Even though Scott's listings are voluntary, it is the most comprehensive database of Canadian manufacturers available. Information concerning a company's address, plant size, and main products are included in this database.

Government Publication Date: 1992-Mar 2011*

Ontario Spills:

Provincial

[SPL](#)

List of spills and incidents made available the Ministry of the Environment, Conservation and Parks. This database identifies information such as location (approximate), type and quantity of contaminant, date of spill, environmental impact, cause, nature of impact, etc. Information from 1988-2002 was part of the ORIS (Occurrence Reporting Information System). The SAC (Spills Action Centre) handles all spills reported in Ontario. Regulations for spills in Ontario are part of the MOE's Environmental Protection Act, Part X. The Ministry of the Environment, Conservation and Parks cites the coronavirus pandemic as an explanation for delays in releasing data pursuant to requests.

Government Publication Date: 1988-Oct 2021; May 2022; Jul 2022

Wastewater Discharger Registration Database:

Provincial

[SRDS](#)

Facilities that report either municipal treated wastewater effluent or industrial wastewater discharges under the Effluent Monitoring and Effluent Limits (EMEL) and Municipal/Industrial Strategy for Abatement Regulations. The Municipal/Industrial Strategy for Abatement (MISA) division of the Ontario Ministry of Environment keeps record of direct dischargers of toxic pollutants within nine sectors including: Electric Power Generation, Mining, Petroleum Refining, Organic Chemicals, Inorganic Chemicals, Pulp & Paper, Metal Casting, Iron & Steel, and Quarries.

Government Publication Date: 1990-Dec 31, 2020

Anderson's Storage Tanks:

Private

[TANK](#)

The information provided in this database was collected by examining various historical documents, which identified the location of former storage tanks, containing substances such as fuel, water, gas, oil, and other various types of miscellaneous products. Information is available in regard to business operating at tank site, tank location, permit year, permit & installation type, no. of tanks installed & configuration and tank capacity. Data contained within this database pertains only to the city of Toronto and is not warranted to be complete, exhaustive or authoritative. The information was collected for research purposes only.

Government Publication Date: 1915-1953*

Transport Canada Fuel Storage Tanks:

Federal

[TCFT](#)

List of fuel storage tanks currently or previously owned or operated by Transport Canada. This inventory also includes tanks on The Pickering Lands, which refers to 7,530 hectares (18,600 acres) of land in Pickering, Markham, and Uxbridge owned by the Government of Canada since 1972; properties on this land has been leased by the government since 1975, and falls under the Site Management Policy of Transport Canada, but is administered by Public Works and Government Services Canada. This inventory provides information on the site name, location, tank age, capacity and fuel type.

Government Publication Date: 1970 - Apr 2023

Variances for Abandonment of Underground Storage Tanks:

Provincial

[VAR](#)

Listing of variances granted for storage tank abandonment. This is not a comprehensive or complete inventory of tank abandonment variances in the province; this listing is a copy of tank abandonment variance records previously obtained under Access to Public Information. In Ontario, registered underground storage tanks must be removed within two years of disuse; if removal of a tank is not feasible, an application may be sought for a variance from this code requirement.

Records are not verified for accuracy or completeness.

Government Publication Date: Feb 28, 2022

Waste Disposal Sites - MOE CA Inventory:

Provincial

[WDS](#)

The Ontario Ministry of Environment, Waste Management Branch, maintains an inventory of known open (active or inactive) and closed disposal sites in the Province of Ontario. Active sites maintain a Certificate of Approval, are approved to receive and are receiving waste. Inactive sites maintain Certificate(s) of Approval but are not receiving waste. Closed sites are not receiving waste. The data contained within this database was compiled from the MOE's Certificate of Approval database. Locations of these sites may be cross-referenced to the Anderson database described under ERIS's Private Source Database section, by the CA number. All new Environmental Compliance Approvals handed out after Oct 31, 2011 for Waste Disposal Sites will still be found in this database.

Government Publication Date: Oct 2011- Aug 31, 2023

Waste Disposal Sites - MOE 1991 Historical Approval Inventory:

Provincial

[WDSH](#)

In June 1991, the Ontario Ministry of Environment, Waste Management Branch, published the "June 1991 Waste Disposal Site Inventory", of all known active and closed waste disposal sites as of October 30st, 1990. For each "active" site as of October 31st 1990, information is provided on site location, site/CA number, waste type, site status and site classification. For each "closed" site as of October 31st 1990, information is provided on site location, site/CA number, closure date and site classification. Locations of these sites may be cross-referenced to the Anderson database described under ERIS's Private Source Database section, by the CA number.

Government Publication Date: Up to Oct 1990*

Water Well Information System:

Provincial

[WWIS](#)

This database describes locations and characteristics of water wells found within Ontario in accordance with Regulation 903. It includes such information as coordinates, construction date, well depth, primary and secondary use, pump rate, static water level, well status, etc. Also included are detailed stratigraphy information, approximate depth to bedrock and the approximate depth to the water table.

Government Publication Date: Mar 31 2023

Definitions

Database Descriptions: This section provides a detailed explanation for each database including: source, information available, time coverage, and acronyms used. They are listed in alphabetic order.

Detail Report: This is the section of the report which provides the most detail for each individual record. Records are summarized by location, starting with the project property followed by records in closest proximity.

Distance: The distance value is the distance between plotted points, not necessarily the distance between the sites' boundaries. All values are an approximation.

Direction: The direction value is the compass direction of the site in respect to the project property and/or center point of the report.

Elevation: The elevation value is taken from the location at which the records for the site address have been plotted. All values are an approximation. Source: Google Elevation API.

Executive Summary: This portion of the report is divided into 3 sections:

'Report Summary'- Displays a chart indicating how many records fall on the project property and, within the report search radii.

'Site Report Summary'-Project Property'- This section lists all the records which fall on the project property. For more details, see the 'Detail Report' section.

'Site Report Summary-Surrounding Properties'- This section summarizes all records on adjacent properties, listing them in order of proximity from the project property. For more details, see the 'Detail Report' section.

Map Key: The map key number is assigned according to closest proximity from the project property. Map Key numbers always start at #1. The project property will always have a map key of '1' if records are available. If there is a number in brackets beside the main number, this will indicate the number of records on that specific property. If there is no number in brackets, there is only one record for that property.

The symbol and colour used indicates 'elevation': the red inverted triangle will dictate 'ERIS Sites with Lower Elevation', the yellow triangle will dictate 'ERIS Sites with Higher Elevation' and the orange square will dictate 'ERIS Sites with Same Elevation.'

Unplottables: These are records that could not be mapped due to various reasons, including limited geographic information. These records may or may not be in your study area, and are included as reference.