

1 BUILDING B - GROUND FLOOR

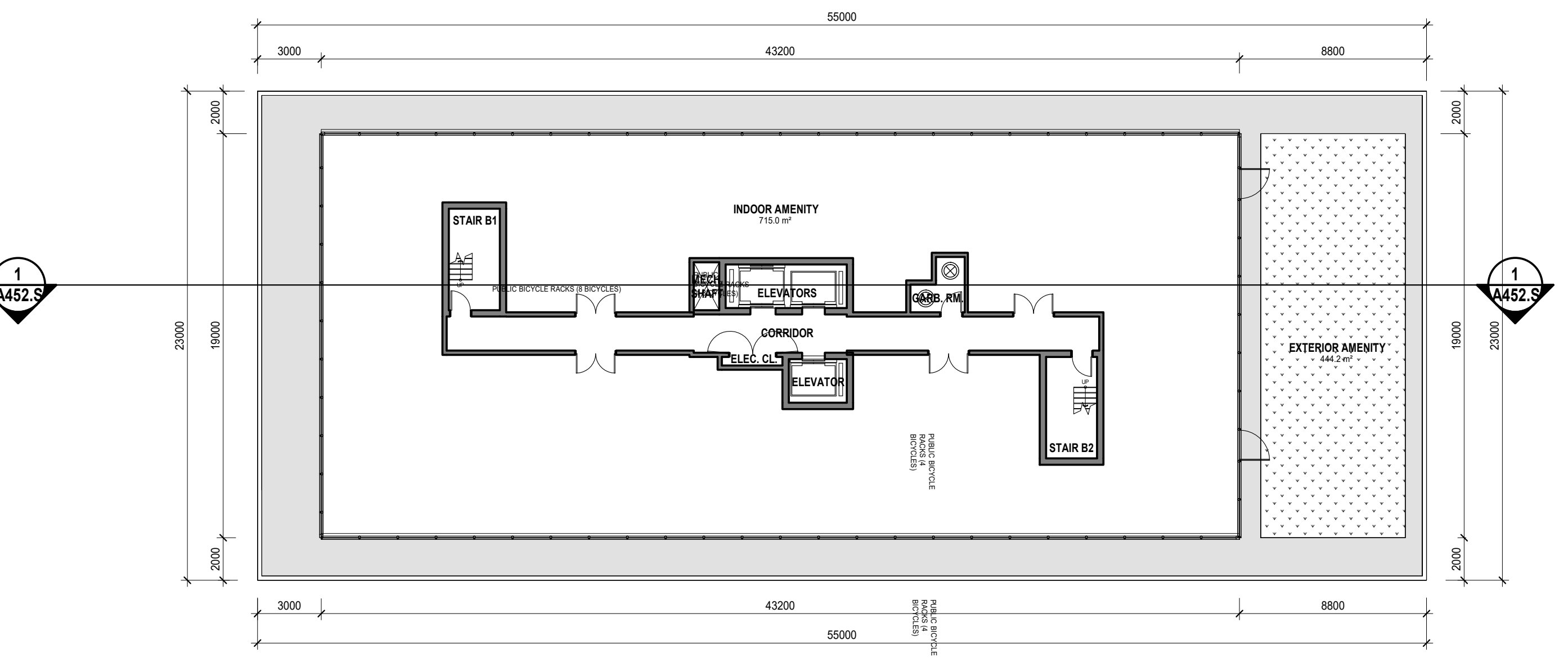

4 BUILDING B - FLOOR 6 - AMENITY

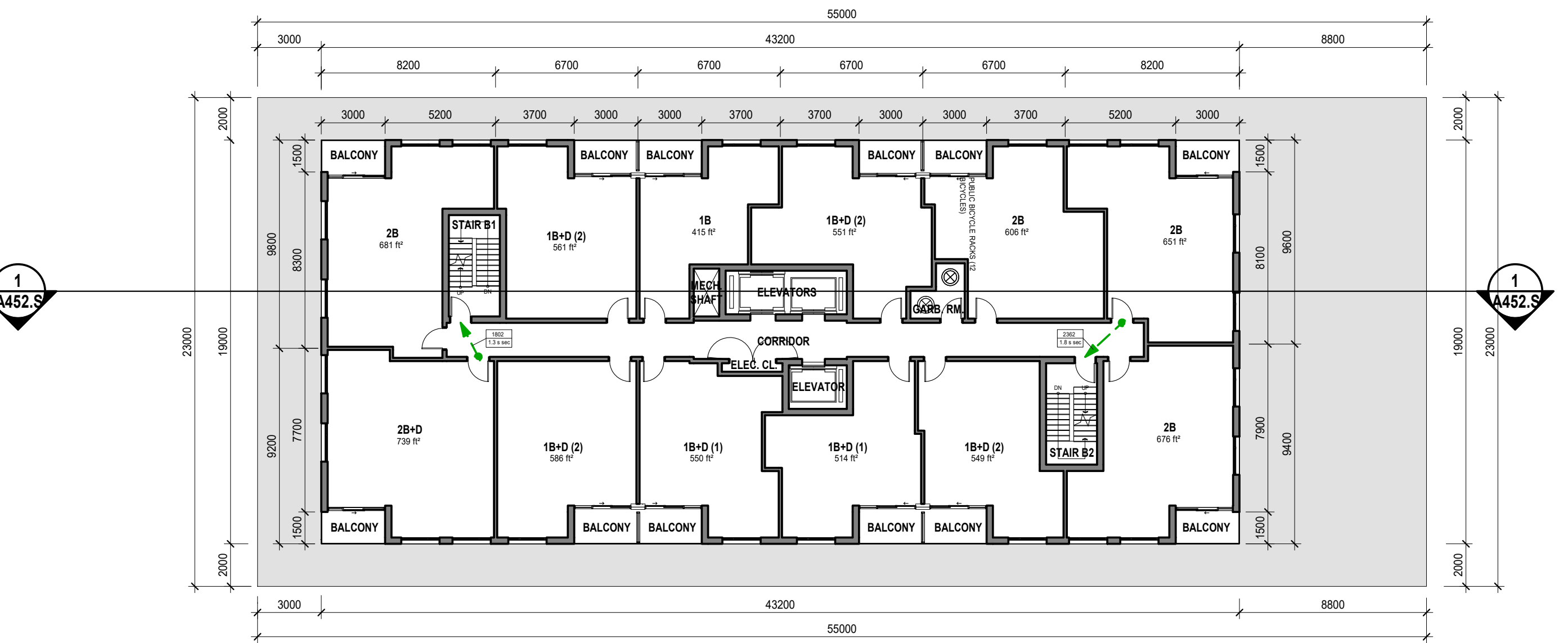

5 BUILDING B - FLOOR 7-25



2 BUILDING B - FLOOR 2

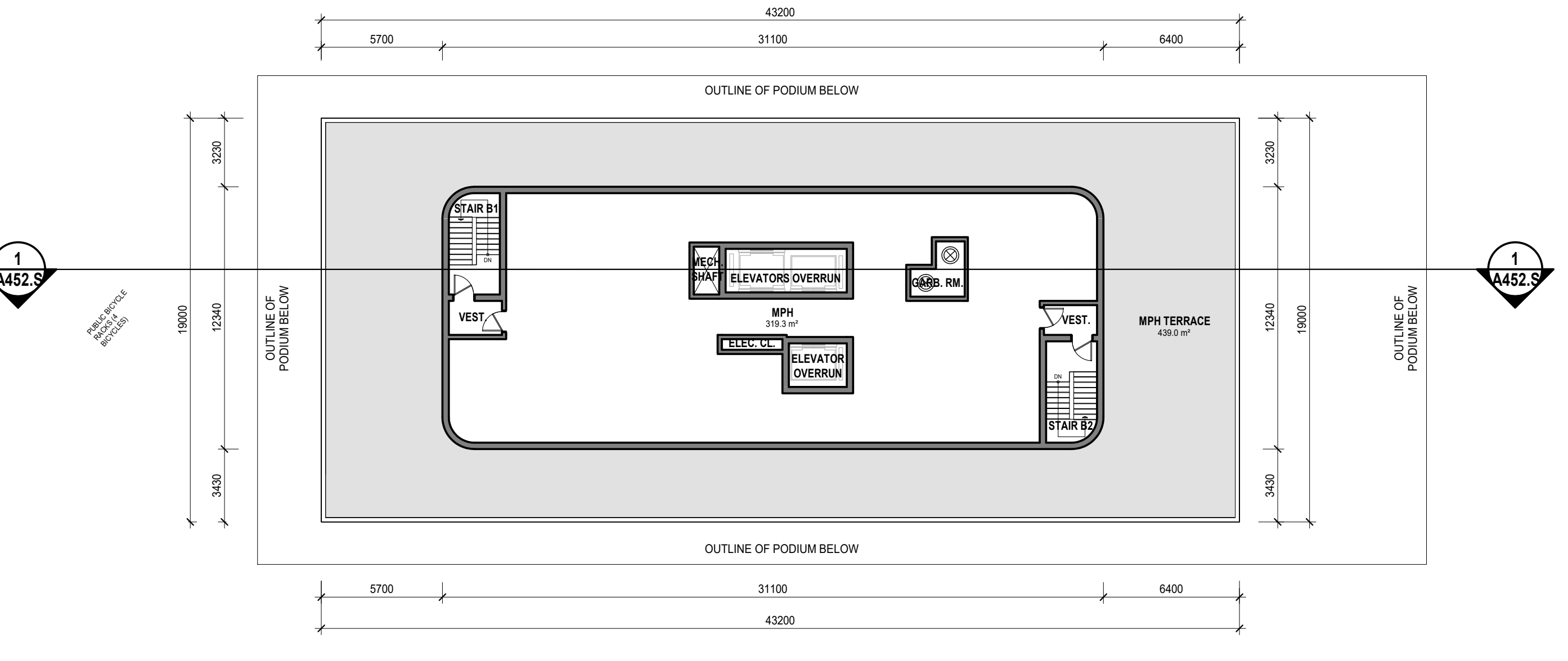

6 BUILDING B - FLOOR 26 - MPH

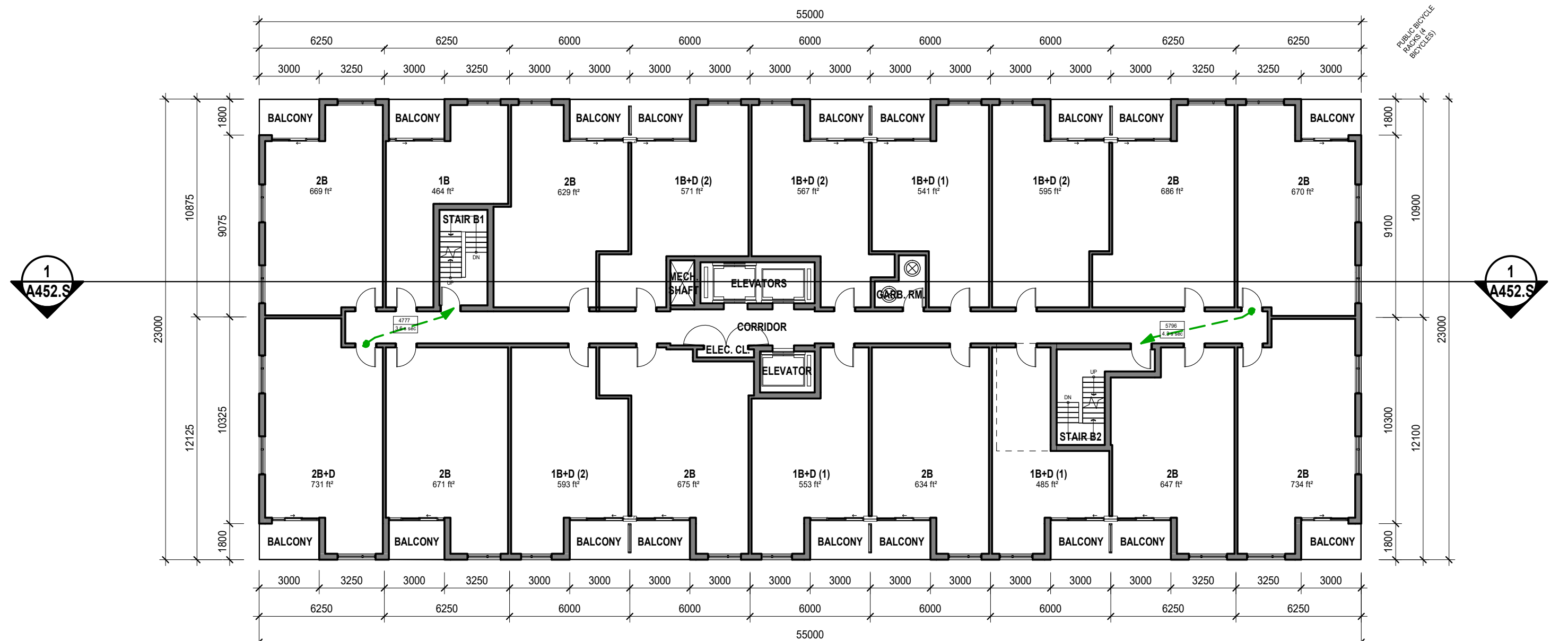

3 BUILDING B - FLOOR 3-5

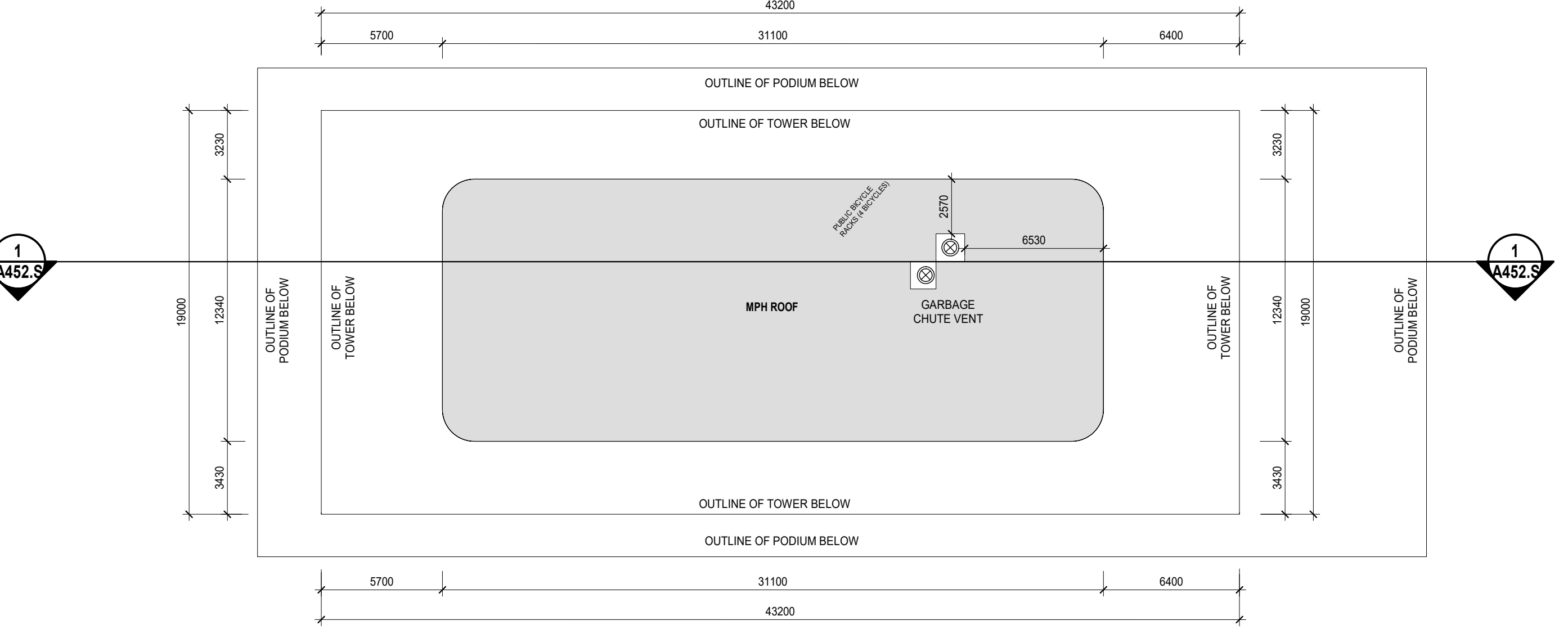

7 BUILDING B - MPH ROOF

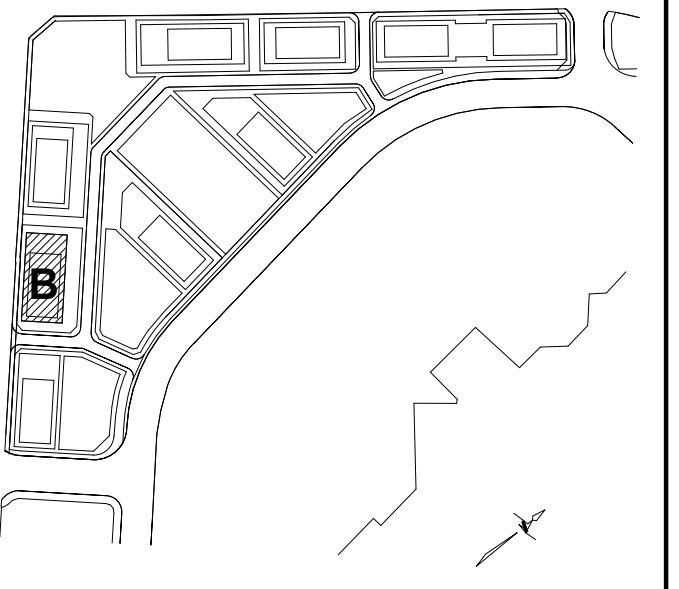

**PLAN LEGEND**

ERIN MILLS TOWN CENTRE PROPERTY LINE

PROPERTY LINE DEVELOPMENT LANDS (BLOCK 1)

- BUILDING ENVELOPE
- EASEMENT
- GREEN ROOF
- LANDSCAPED PAVING

| Date | No. | Description     |
|------|-----|-----------------|
|      |     | REVISION RECORD |

2024-10-01 Rezoning Application

ISSUE RECORD

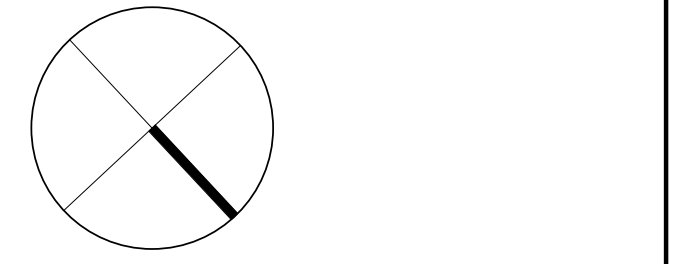

**BDP. Quadrangle**

Quadrangle Architects Limited  
The Wall, 8 Spadina Avenue, Suite 2100, Toronto, ON M5V 0S8  
T: 416.598.1240 www.bdpquadrangle.com

5100 - Erin Mills Town Centre  
Mississauga, ON  
for Pemberton Group

23032 1:200 AT MF  
PROJECT SCALE DRAWN REVIEWED

Building B Floor Plans

**A211.BS**

Note: This drawing is the property of the Architect and may not be reproduced or used without the expressed consent of the Architect. The Contractor is responsible for checking and verifying all levels and dimensions and shall report all discrepancies to the Architect and other coordination prior to commencing work.

Architect: BDP | 5100 - Erin Mills Town Centre Master Plan | 23032-04