

1 A452.S
A212.CS
BUILDING C - GROUND FLOOR



2 A452.S
A212.CS
BUILDING C - FLOOR 2



3 A452.S
A212.CS
BUILDING C - FLOOR 3-4

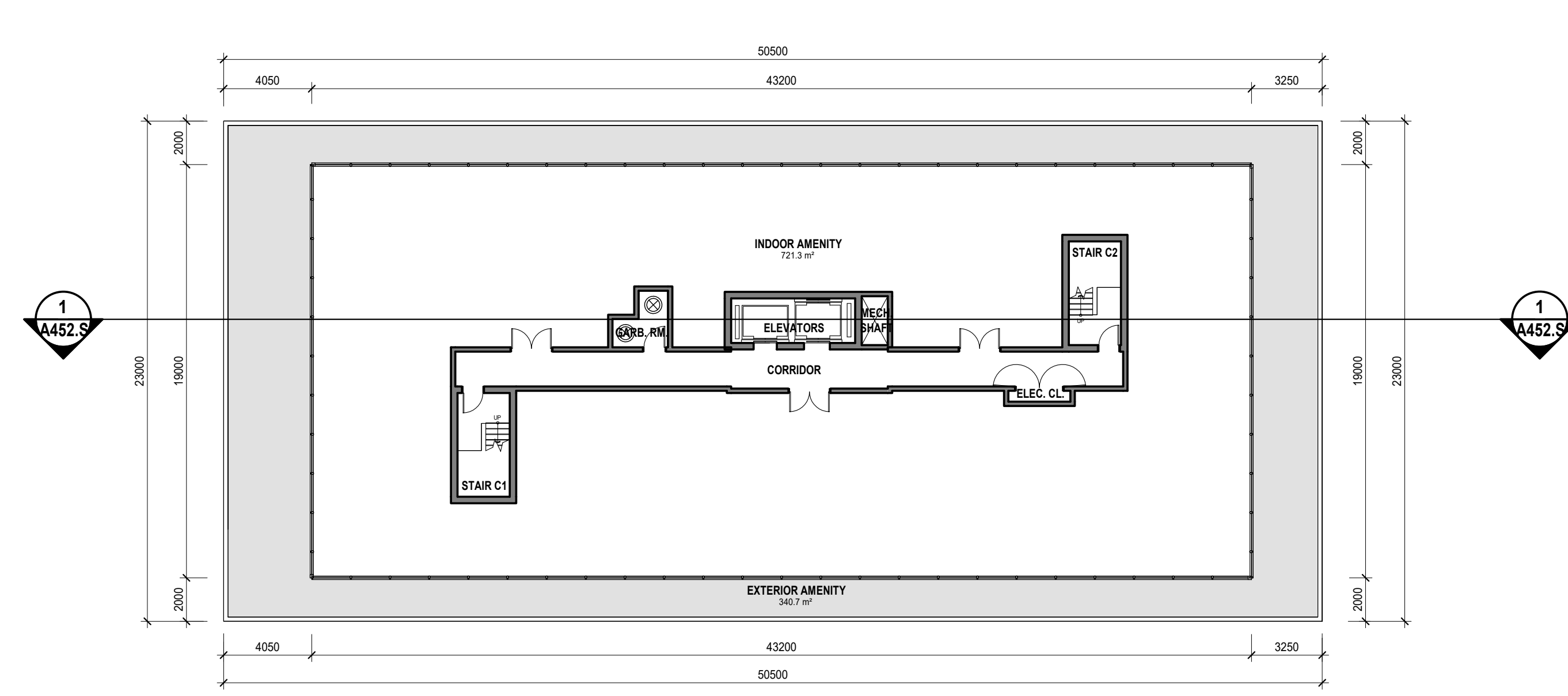

4 A212.CS
BUILDING C - FLOOR 5 - AMENITY



5 A452.S
A212.CS
BUILDING C - FLOOR 6-20

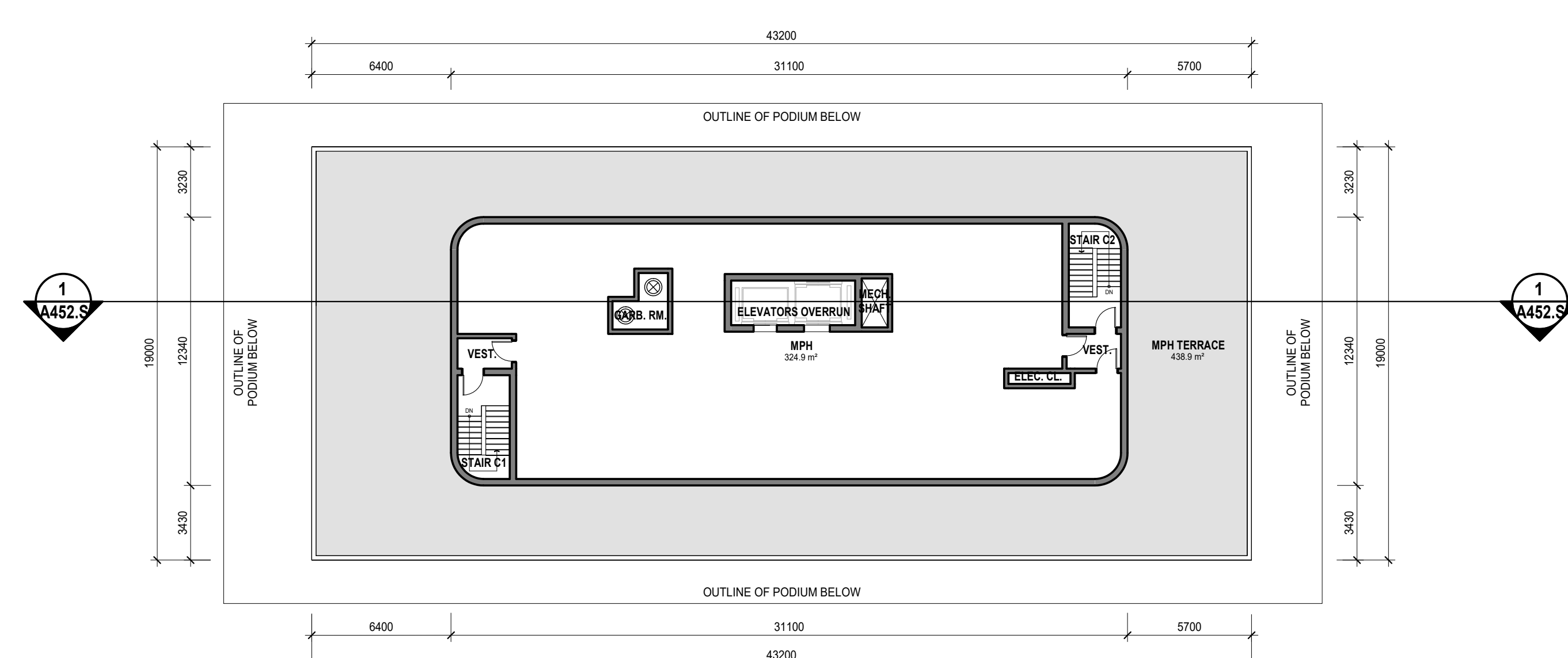

6 A212.CS
BUILDING C - FLOOR 21 - MPH

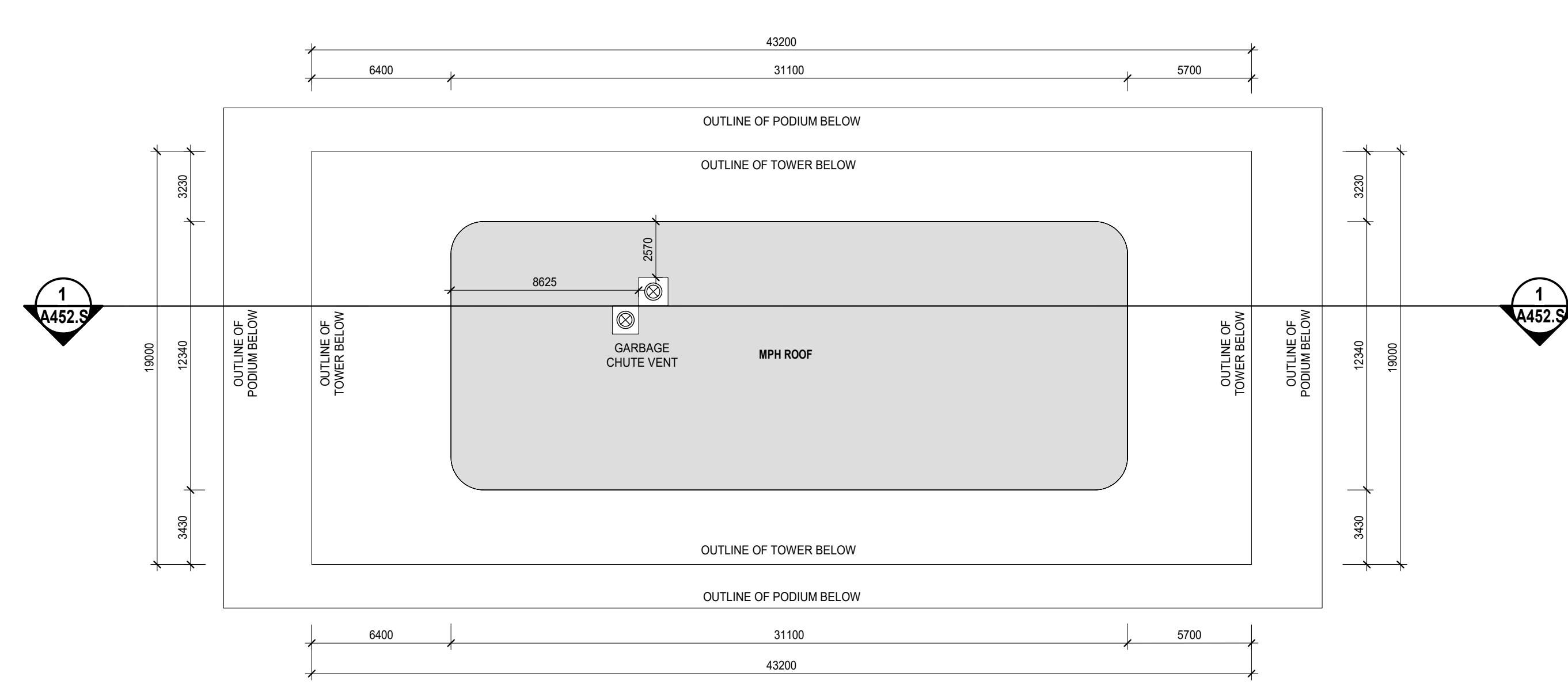

7 A452.S
A212.CS
BUILDING C - MPH ROOF

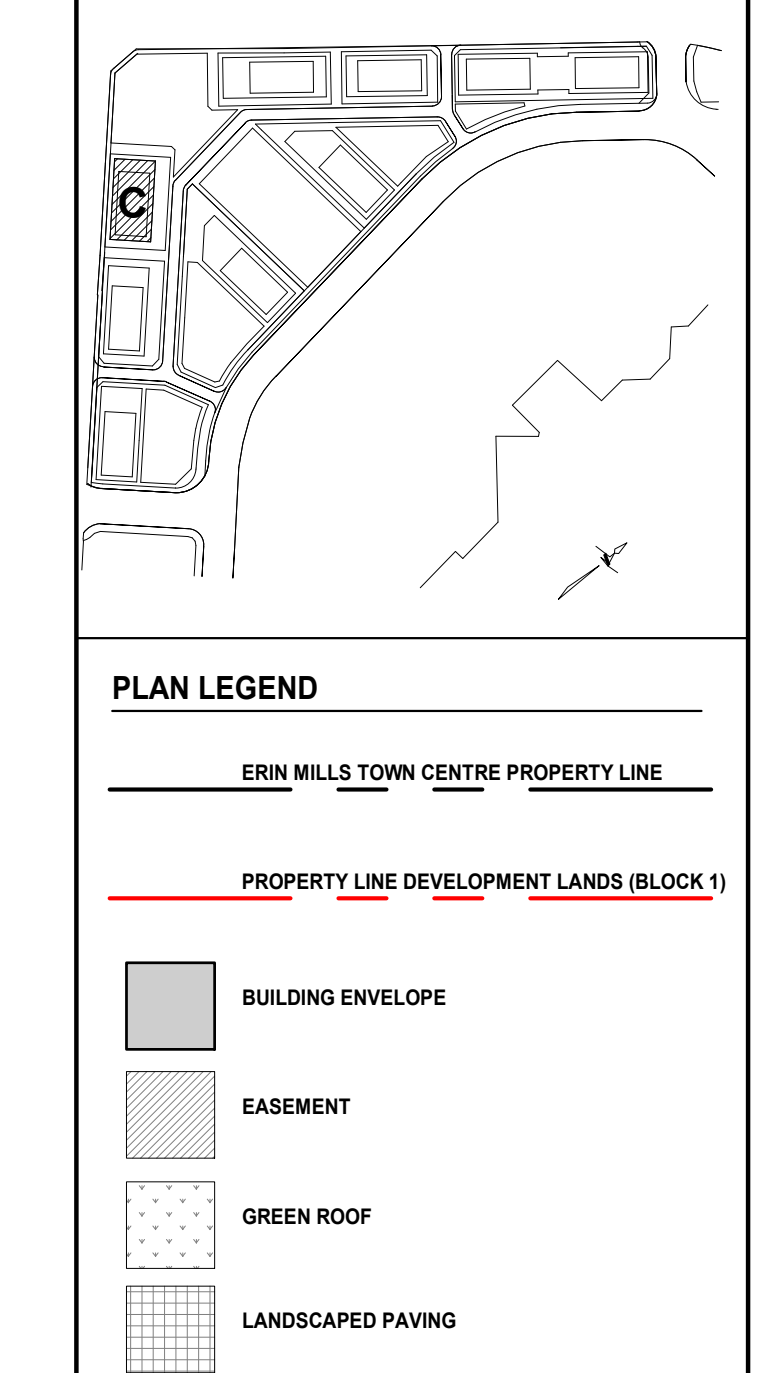

Date	No.	Description
2024-10-01		Rezoning Application

REVISION RECORD

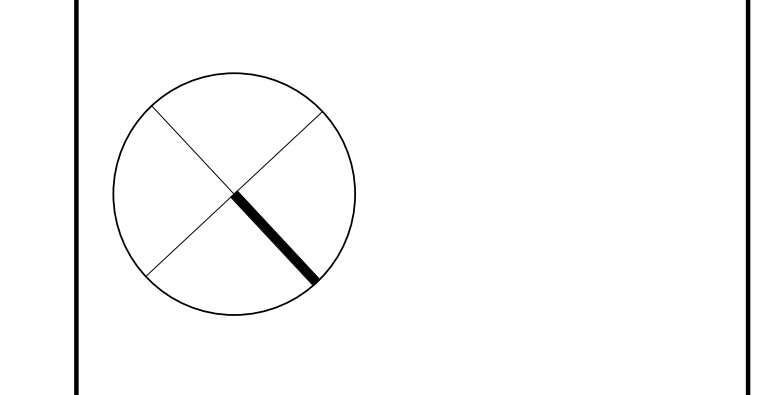

BDP. Quadrangle

Quadrangle Architects Limited
The Wall, 8 Spadina Avenue, Suite 2100, Toronto, ON M5V 0S8
T 416.598.1240 | www.bdpquadrangle.com

5100 - Erin Mills Town Centre
Mississauga, ON
for Pemberton Group

23032 1:200 AT MF
PROJECT SCALE DRAWN REVIEWED

Building C Floor Plans

A212.CS

Note: This drawing is the property of the Architect and may not be reproduced or used without the expressed consent of the Architect. The Contractor is responsible for checking and verifying all levels and dimensions and shall report all discrepancies to the Architect and retain liability prior to commencing work.

Architect: BDP Quadrangle Architects Limited; Project: 23032_Erin Mills Town Centre_Master Plan_23032-04