

1 BUILDING D - GROUND FLOOR

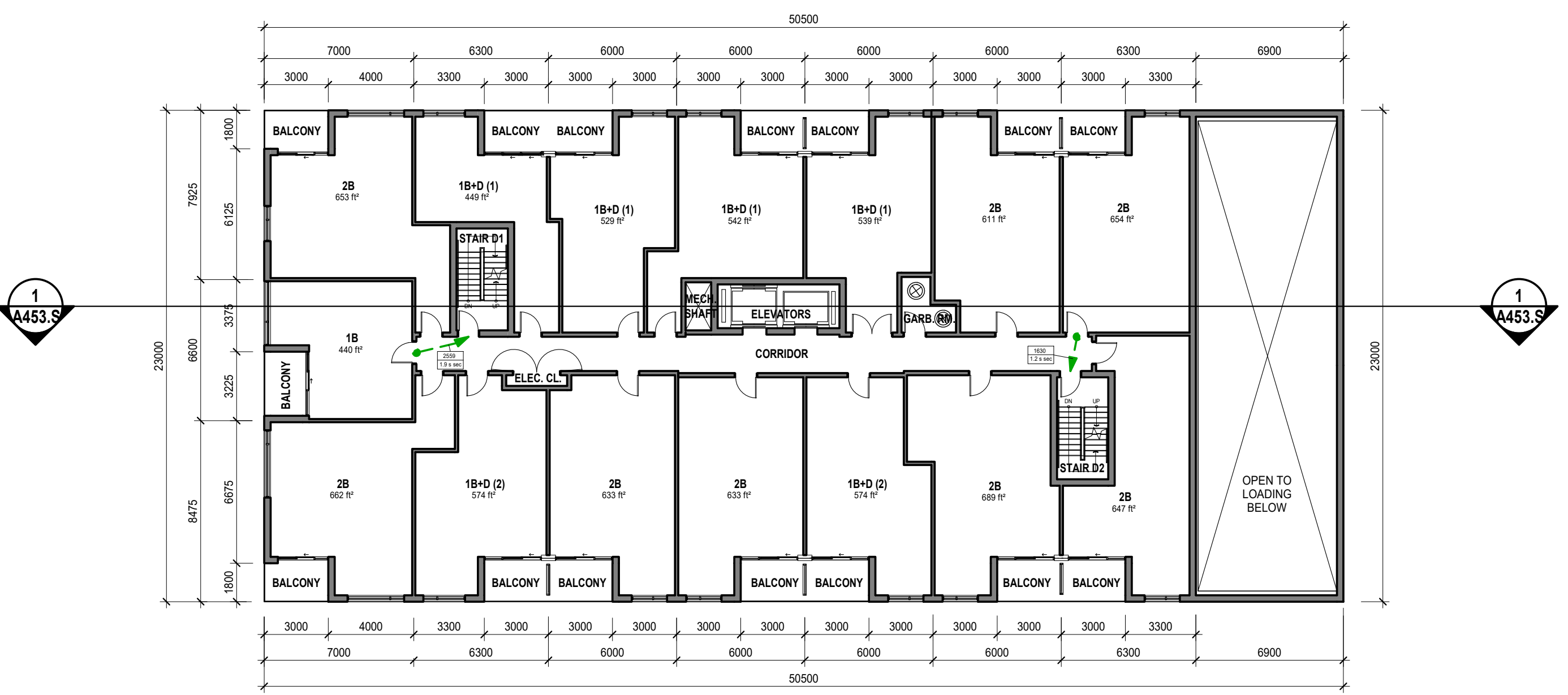

2 BUILDING D - FLOOR 2



3 BUILDING D - FLOOR 3-4

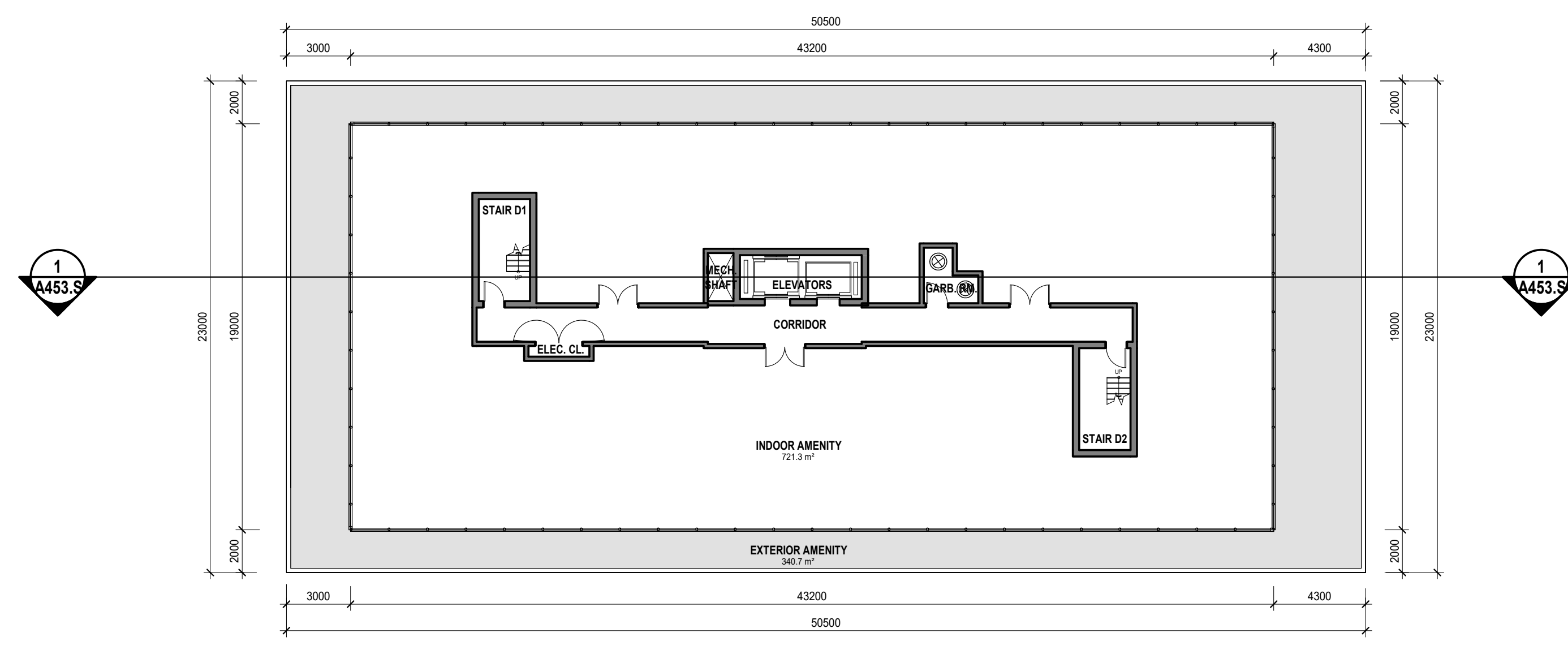

4 BUILDING D - FLOOR 5 - AMENITY

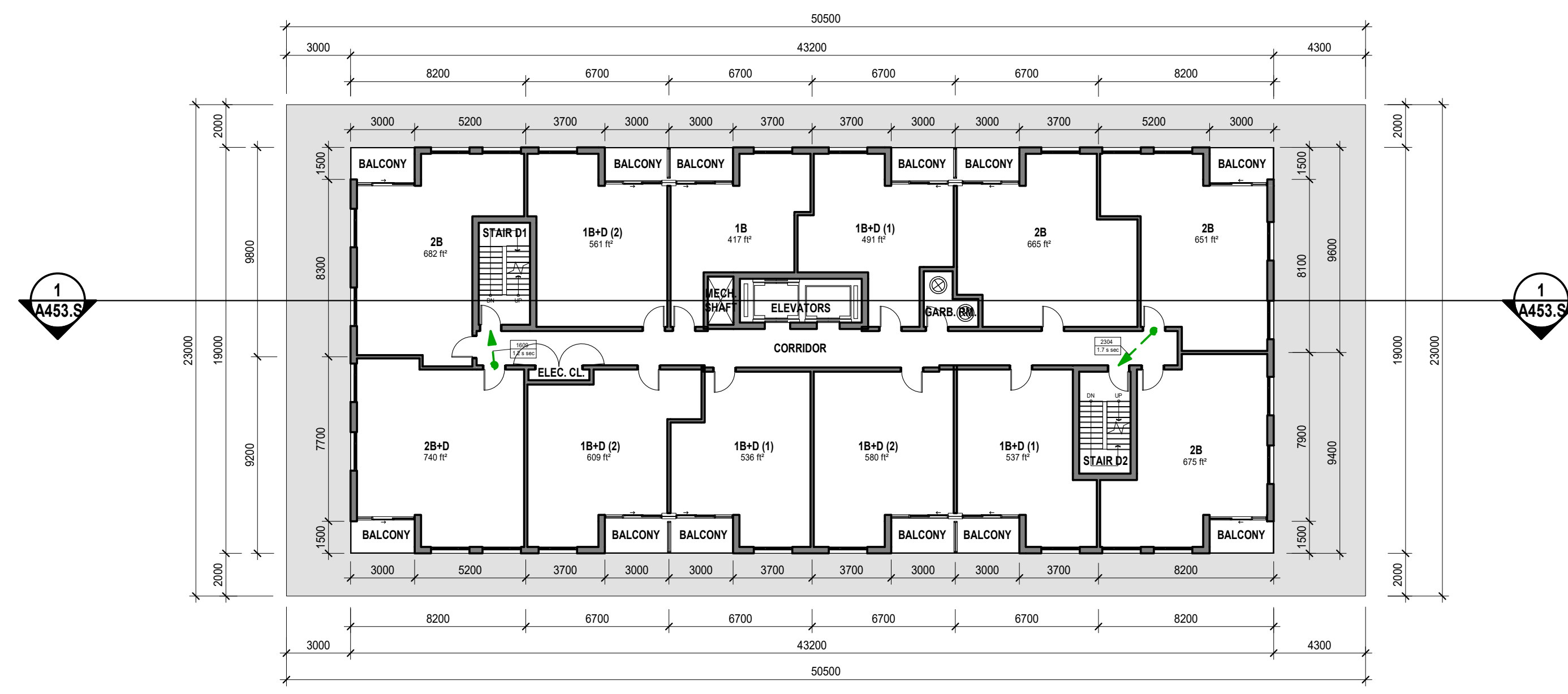

5 BUILDING D - FLOOR 6-20

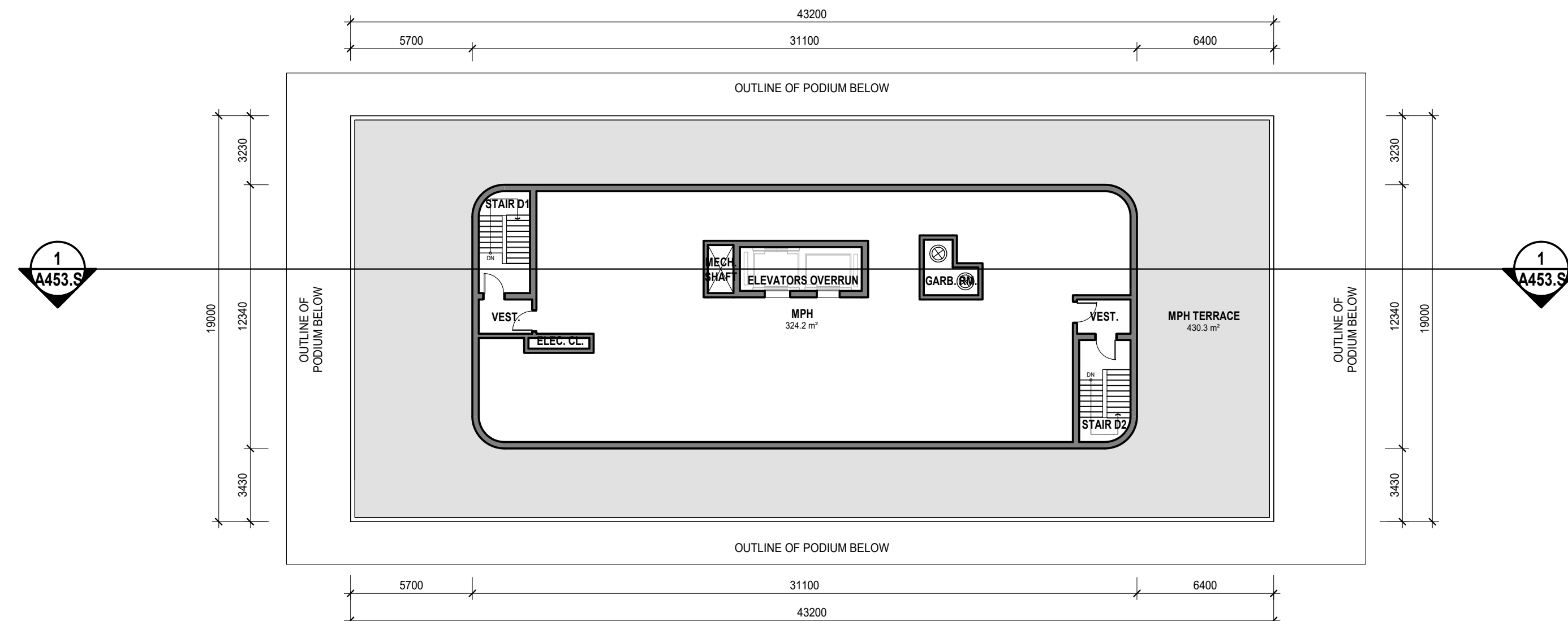

6 BUILDING D - FLOOR 21 - MPH

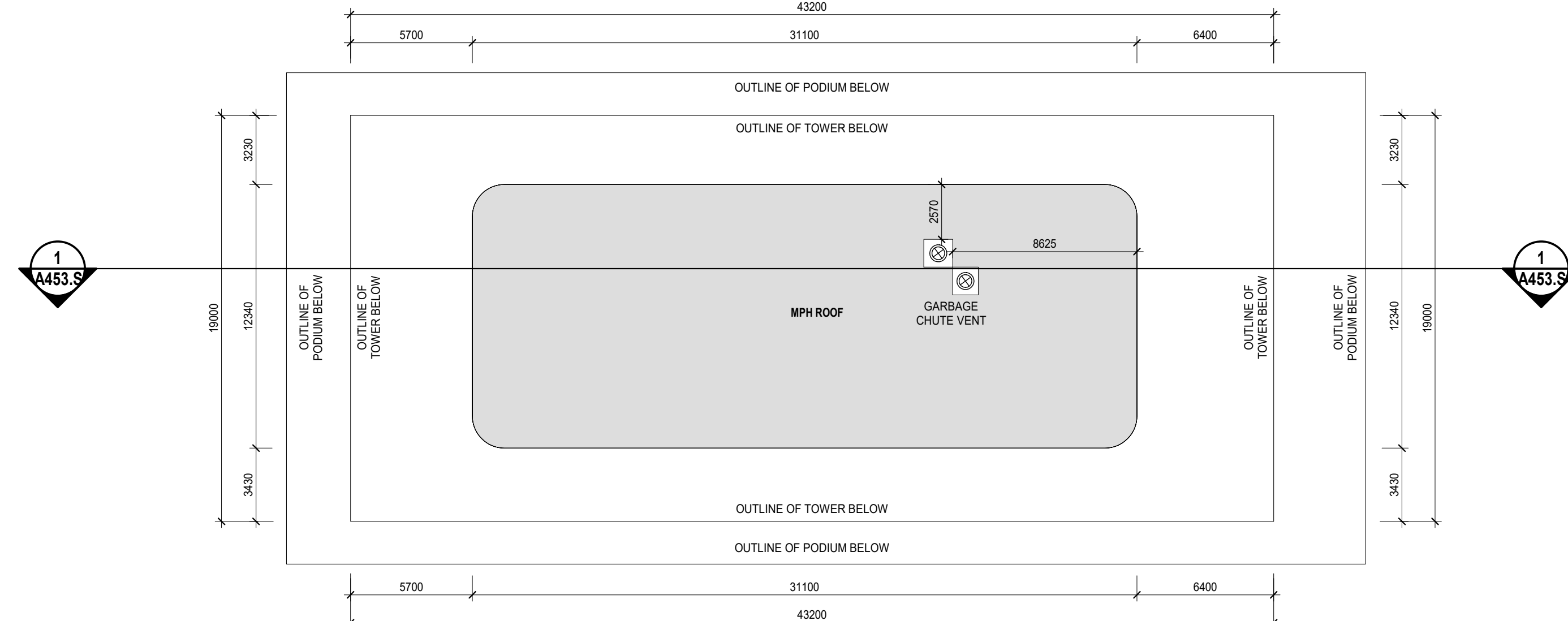

7 BUILDING D - MPH ROOF

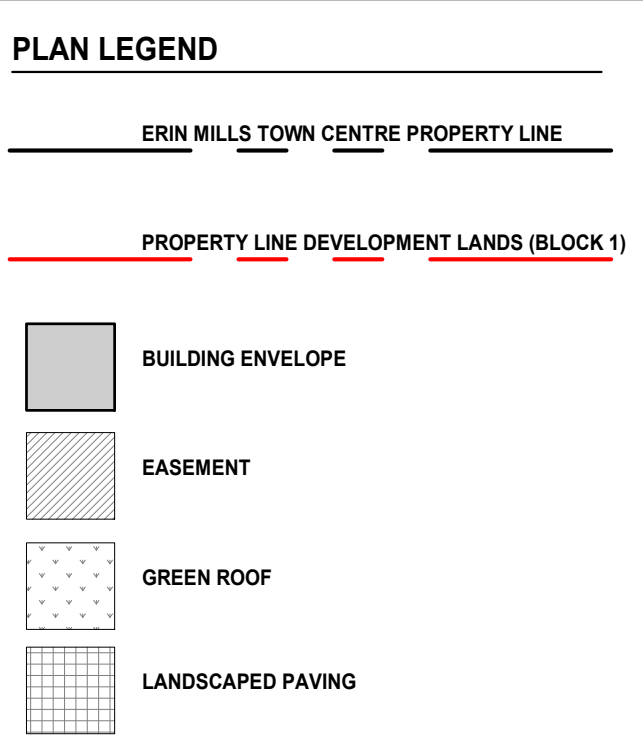
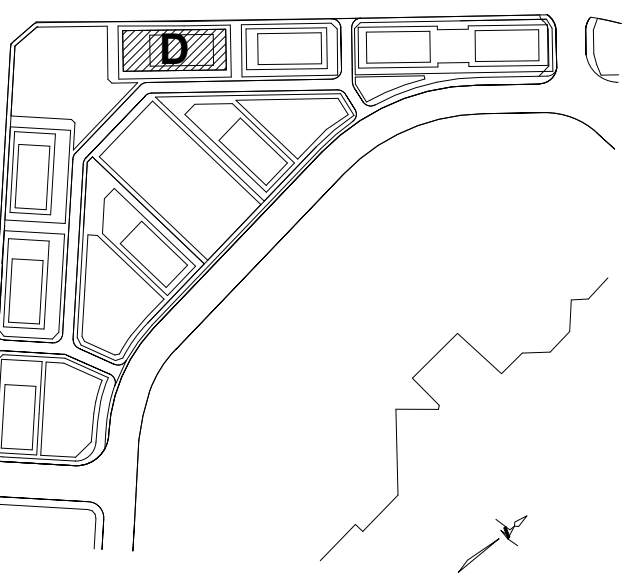

Date	No.	Description
REVISION RECORD		
2024-10-01		Rezoning Application
ISSUE RECORD		

BDP. Quadrangle

Quadrangle Architects Limited
 The Wall, 8 Spadina Avenue, Suite 2100, Toronto, ON M5V 0S8
 T 416.598.1240 www.bdpquadrangle.com

5100 - Erin Mills Town Centre
 Mississauga, ON
 for Pemberton Group

23032 1:200 AT MF
 PROJECT SCALE DRAWN REVIEWED

Building D Floor Plans

A213.DS

Note: This drawing is the property of the Architect and may not be reproduced or used without the expressed consent of the Architect. The Contractor is responsible for checking and verifying all levels and dimensions and shall report all discrepancies to the Architect and other contractors prior to commencing work.

Architect: BDP | 5100 Erin Mills Town Centre Master Plan | 23032-04