

1 Garbage Room
1 : 50

WASTE COLLECTION NOTES:

1. INTERNAL ROADWAYS MUST BE CONSTRUCTED OF A HARD SURFACE MATERIAL SUCH AS ASPHALT, CONCRETE, OR LOCKSTONE AND DESIGNED TO SUPPORT A MINIMUM OF 35 TONNES, THE WEIGHT OF A FULLY LOADED WASTE COLLECTION VEHICLE. A LETTER CERTIFIED BY A PROFESSIONAL ENGINEER THAT THE STRUCTURE CAN SAFELY SUPPORT FULLY LOADED WASTE COLLECTION VEHICLE WEIGHING 35 TONNES WILL BE PROVIDED.
2. THE MAXIMUM GRADE PERMITTED ALONG THE WASTE COLLECTION VEHICLE ACCESS ROUTE IS 8 PERCENT.
3. AN UNOBSTRUCTED DISTANCE OF 18 METRES IS PROVIDED TO ENABLE THE WASTE COLLECTION VEHICLE TO WHOLLY ENTER THE COLLECTION POINT. THE APPROACH AND COLLECTION POINT IS TO BE LEVEL (+/-2%) AND THE SAME WIDTH AS THE COLLECTION AREA. THE OVERHEAD CLEARANCE OF THE COLLECTION AREA IS 7.5 METRES AND OUTSIDE OF THE COLLECTION AREA IS 4.4 METRES, FREE FROM OBSTRUCTIONS SUCH AS SPRINKLER SYSTEMS, DUCTS, BALCONIES, WIRES, AND TREES.
4. MAXIMUM WALKING DISTANCE FOR OWNERS OF RESIDENTIAL UNITS TO WASTE CHUTES IS LESS THAN 100 METERS
5. COMMERCIAL WASTE COLLECTION WILL BE PROVIDED THROUGH A PRIVATE WASTE HAULER AND STORED WITHIN THE BUILDING UNTIL THE DAY OF PICKUP. WASTE WILL BE TRANSPORTED FROM HOLDING AREA TO GARBAGE LOADING AREA BY STAFF MEMBER.

GARBAGE BINS REQUIREMENTS:

NUMBERS OF UNITS: 148

3 CU/YD BINS FOR COMPACTED GARBAGE 1 BIN / 54 UNITS
TOTAL BINS REQUIRED:3

3 CU/YD BINS FOR RECYCLING 1 BIN / 45 UNITS
TOTAL BINS REQUIRED:4

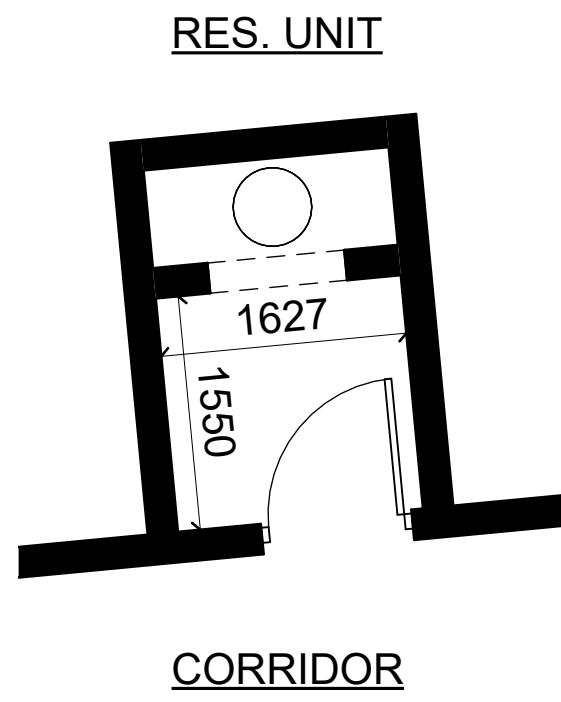

3 Garbage Chute
1 : 50

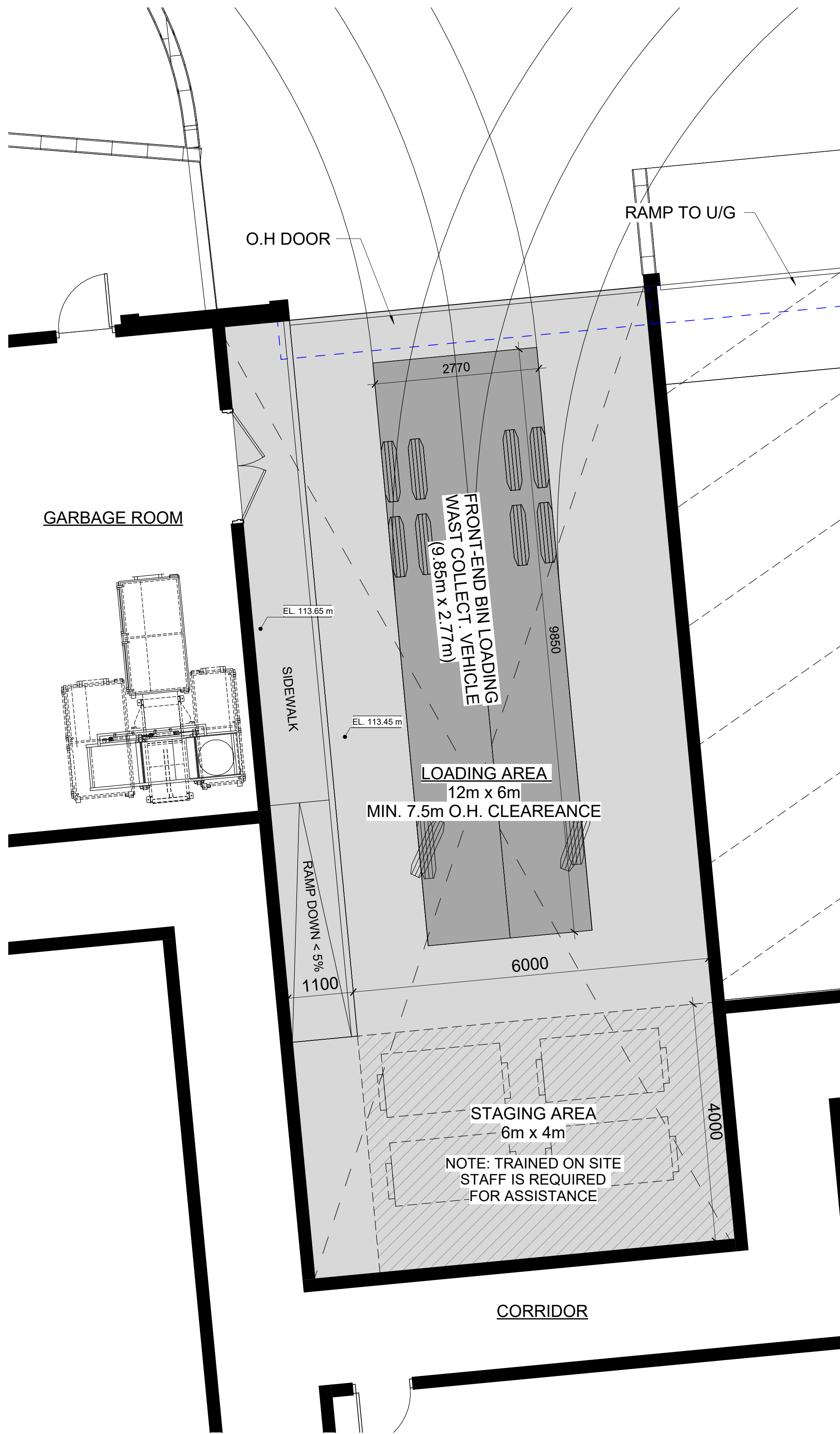

2 Loading Area
1 : 50

3016
KIRWIN AVE

3016-3022 Kirwin Avenue
Mississauga - ON - Canada

© Copyright KFA Architects and Planners Inc. all rights reserved. No part of this document whether printed form or supplied as digital data may be reproduced, stored in a retrieval system or transmitted in any form or by any means, mechanical photocopying, recording or otherwise without the prior written permission of KFA Architects and Planners Inc. All dimensions to be checked on site by the contractor. Drawings are not to be scaled, and any discrepancies are to be reported to the Architect before proceeding with the work.

| No. | Description | Date |
|-----|--------------------|------------|
| 10 | ISSUED FOR OPA/ZBA | 2022/12/22 |
| 11 | ISSUED FOR OPA/ZBA | 2023/11/06 |
| | | |
| | | |
| | | |
| | | |
| | | |
| | | |
| | | |
| | | |
| | | |

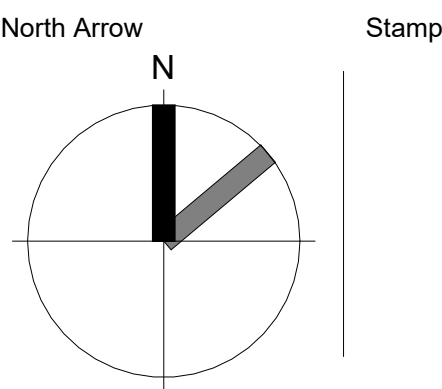

197 SPADINA AVE - SUITE 500
TORONTO - ON - M5T 2C8
416.633.6226
www.kfarchitecture.com

| | |
|---------------|---------------|
| Project No: | 20009 |
| Scale: | 1 : 50 |
| Date: | Feb. 04, 2020 |
| Drawn by: | FC |
| Drawing Title | |

WASTE
MANAGEMENT
PLAN

Drawing
Number

A003