

I REQUIRE THIS PLAN TO BE DEPOSITED UNDER THE LAND TITLES ACT.

DATE Aug 26/93

*T.S. Fluke*  
T.S. FLUKE  
ONTARIO LAND SURVEYOR

PLAN 43R-20024  
RECEIVED AND DEPOSITED

DATE September 8, 1993

*Vicki McArthur*  
LAND REGISTRAR FOR THE LAND TITLES DIVISION OF PEEL (No.43)

CAUTION: THIS PLAN IS NOT A PLAN OF SUBDIVISION WITHIN THE MEANING OF THE PLANNING ACT.

SCHEDULE			
PART	LOT	PLAN	PARCEL/SECTION
1	PL.9	43M-814	PART OF PCL.9-1, SEC.43M-814
2			
3			
4			
5	PL.10	43M-814	PART OF PCL.10-1, SEC.43M-814
6			
7	PL.11		PT. OF PCL.11-1, SEC.43M-814

PARTS 2,3,4 & 6 - SUBJECT TO EASEMENT AS IN LT 879232

PLAN OF SURVEY OF  
PART OF LOTS 9, 10 & 11  
PLAN 43M-814  
CITY OF MISSISSAUGA  
REGIONAL MUNICIPALITY OF PEEL

SEXTON McKAY LIMITED  
ONTARIO LAND SURVEYORS  
1993

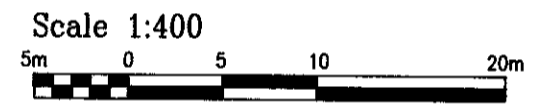

METRIC  
DISTANCES SHOWN ON THIS PLAN ARE IN METRES AND CAN BE CONVERTED TO FEET BY DIVIDING BY 0.3048.

NOTE  
BEARINGS ARE ASTRONOMIC AND ARE REFERRED TO THE LIMIT BETWEEN LOTS 10 & 11, PLAN 43M-814, HAVING A BEARING OF N1°28'55"E.

- LEGEND
- DENOTES SURVEY MONUMENT FOUND
  - DENOTES SURVEY MONUMENT SET
  - SIB DENOTES STANDARD IRON BAR
  - IB DENOTES IRON BAR
  - SSIB DENOTES SHORT STANDARD IRON BAR
  - 1188 DENOTES C.A. SEXTON, O.L.S.
  - P DENOTES PLAN 43R-15634
  - P1 DENOTES PLAN 43M-814

SURVEYOR'S CERTIFICATE

- I CERTIFY THAT
- THIS SURVEY AND PLAN ARE CORRECT AND IN ACCORDANCE WITH THE SURVEYS ACT AND THE LAND TITLES ACT AND THE REGULATIONS MADE THEREUNDER;
  - THE SURVEY WAS COMPLETED ON THE 12th DAY OF JULY, 1993.

DATE Aug 26/93 *T.S. Fluke*  
T.S. FLUKE  
ONTARIO LAND SURVEYOR

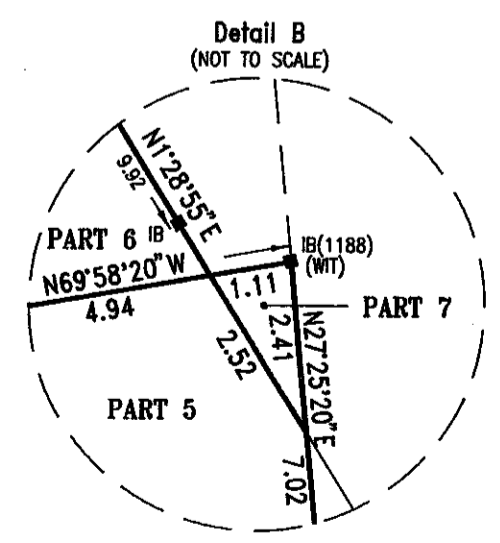
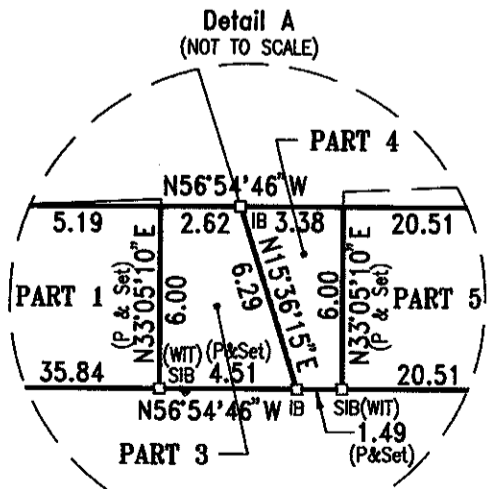

20024

DRAWN BY: B. CONNOY  
CHECKED BY: T.S. FLUKE  
JOB No. 93-9402  
SEXTON McKAY LIMITED - ONTARIO LAND SURVEYORS  
12 CENTRE STREET THORNHILL, ONT. L4J-1E9 Tel:(416)889-9103 Fax:(416)889-8941