

CLIENT
KINGRIDGE DEVELOPMENTS
1660 NORTH SERVICE ROAD EAST
SUITE 109-B
OAKVILLE ON. L6H 7G3
PHONE: (416) 277-7466
EMAIL: INFO@KINGRIDGEDEVELOPMENTS.CA

COPYRIGHT
This drawing has been prepared solely for the intended use, thus any reproduction or distribution for any purpose other than authorized by ARCADIS is forbidden. Written dimensions shall have precedence over scaled dimensions. Contractors shall verify and be responsible for all dimensions and conditions on the job, and ARCADIS shall be informed of any variations from the dimensions and conditions shown on the drawing. Shop drawings shall be submitted to ARCADIS for general conformance before proceeding with fabrication.

ARCADIS PROFESSIONAL SERVICES (CANADA) INC.
is a member of ARCADIS Group of companies

ISSUES		
No.	DESCRIPTION	DATE
1.	SUBMITTED FOR OPA/ZONING/SPA	FEB. 23, 2024
2.	RE-SUBMITTED FOR OPA/ZONING/SPA	DEC. 18, 2024

LEGEND

- PROPERTY LINE
- LIMIT OF DEVELOPMENT
- OUTLINE OF BUILDING AT GROUND LEVEL
- DRAINAGE AREA BOUNDARY
- AREA 0.40ha
- UNITS (PERSON PER TOWN HOUSE 3.4)
- POPULATION (PERSON)
- EXISTING SANITARY MANHOLE
- EXISTING SANITARY PIPE
- EXISTING SANITARY LATERALS
- PROPOSED SANITARY LATERALS
- EXISTING SANITARY LATERALS WITH PROPOSED WYE SERVICE CONNECTIONS
- EXISTING WATERMAIN
- EXISTING HYDRANT
- EXISTING CURB STOP AND SERVICE CONNECTION (25mm COPPER TYPE "K")
- PROPOSED WATERMAIN
- PROPOSED HYDRANT
- PROPOSED CURB STOP AND SERVICE CONNECTION (25mm COPPER TYPE "K")

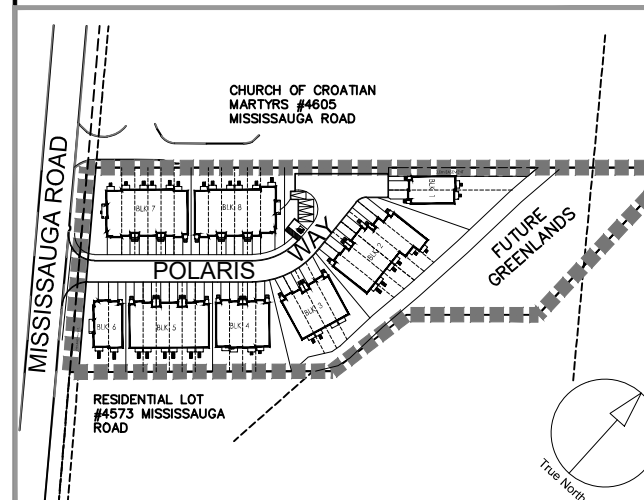

KEY PLAN (N.T.S.)

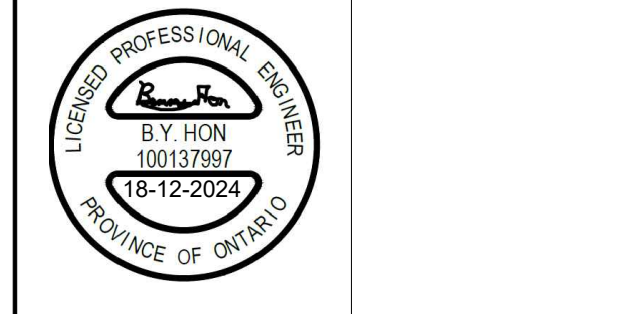

PROJECT
1786 POLARIS WAY
CITY OF MISSISSAUGA

PROJECT NO: 145121	
DRAWN BY: JF	CHECKED BY: BH
PROJECT MGR: SR	APPROVED BY: SR

SHEET TITLE
SITE WATER AND SANITARY SERVICING PLAN

SHEET NUMBER SS-01	ISSUE 01
------------------------------	--------------------

SITE PLAN INFORMATION	SURVEY INFORMATION
RD DESIGN 6395 JANE ST. SUITE 202 VAUGHAN, ONTARIO PHONE: (905) 738-3177 EMAIL: INFO@RDDESIGN.COM	SCHAEFFER DZALDOV PURCELL LTD. 64 JARDIN DRIVE CONCORD, ONTARIO PHONE: (905) 761-0101
BENCHMARK INFORMATION: ELEVATIONS ARE GEOMETRIC AND ARE DERIVED FROM CITY OF MISSISSAUGA BENCHMARK No. 970, HAVING AN ELEVATION = 148.702 METRES.	
SCALE: 1:300	

Printed: December 18, 2024 3:08:07 PM by L. Mihalj