

SECTION A
1 : 200

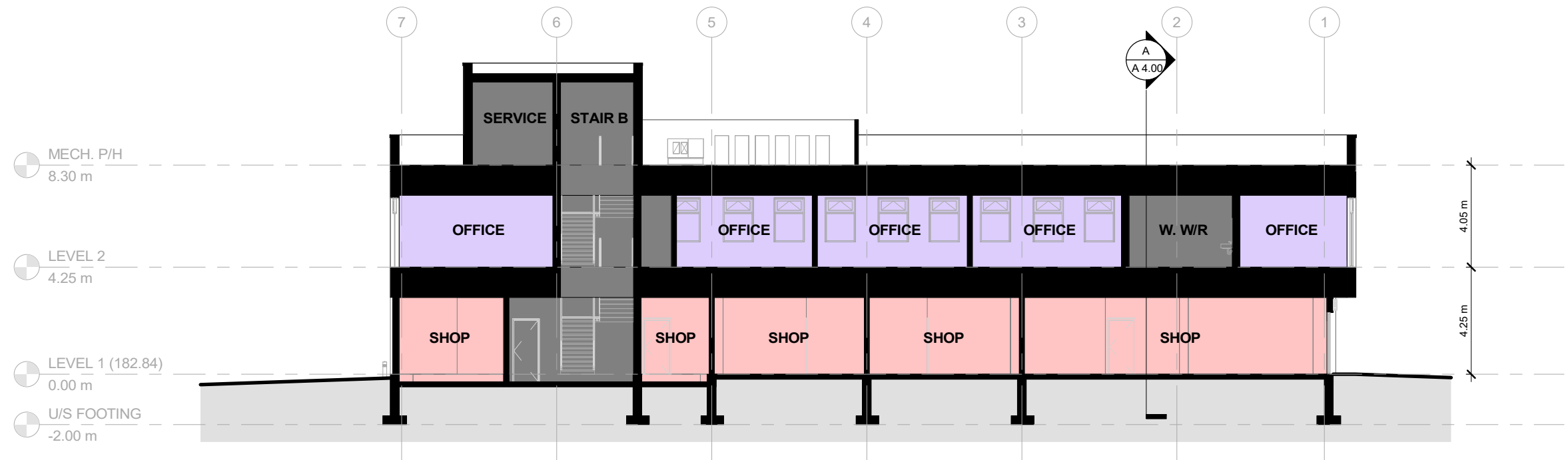

SECTION B
1 : 200

CARICARI LEE ARCHITECTS

113 Miranda Avenue
Toronto, ON M6B 3W8
t/ 416 962 9670 f/ 416 962 9671
e/ info@caricarilee.com
www.caricarilee.com

CLA

PROJECT NAME
EGLINTON OFFICE BUILDING
3650 EGLINTON AVENUE W, MISSISSAUGA, ON

DRAWING TITLE
BUILDING SECTIONS

No.	Date:	Issued / Revision:	By:
1	2024-02-06	ISSUED FOR REZONING	MNG
2	2024-09-12	REZONING SUBMISSION #2	MNG
3	2025-03-13	REZONING SUBMISSION #3	MNG

CONTRACTOR TO VERIFY ALL DIMENSIONS
ON THE SITE AND REPORT ANY
DISCREPANCIES TO THE ARCHITECT
BEFORE PROCEEDING WITH THE WORK.

ALL DRAWINGS ARE THE PROPERTY OF
THE ARCHITECT AND MUST BE RETURNED
AT THE COMPLETION OF THE WORK.

THIS DRAWING IS NOT TO BE USED FOR
CONSTRUCTION UNTIL COUNTERSIGNED.

SCALE	1 : 200
PROJECT NO.	22032
DATE	MAR 2025
DRAWN BY	MNG
CHECKED BY	DL

NORTH:	DRAWING NO.
	A 4.00

3/13/2025 10:51:11 AM