

This drawing, as an instrument of service, is provided by and is the property of Turner Fleischer. The contractor must verify and accept responsibility for all dimensions and conditions on site and must notify Turner Fleischer of any variations from the supplied information. This drawing is not to be used for any other project. The architect is not responsible for the accuracy of survey, structural, mechanical, electrical, etc. information shown on this drawing. Refer to the appropriate consultant's drawings before proceeding with the work. Construction must conform to all applicable codes and requirements of all applicable governing jurisdictions. The contractor working from drawings not specifically marked for construction must assume full responsibility and bear costs for any corrections or damages resulting from his work.

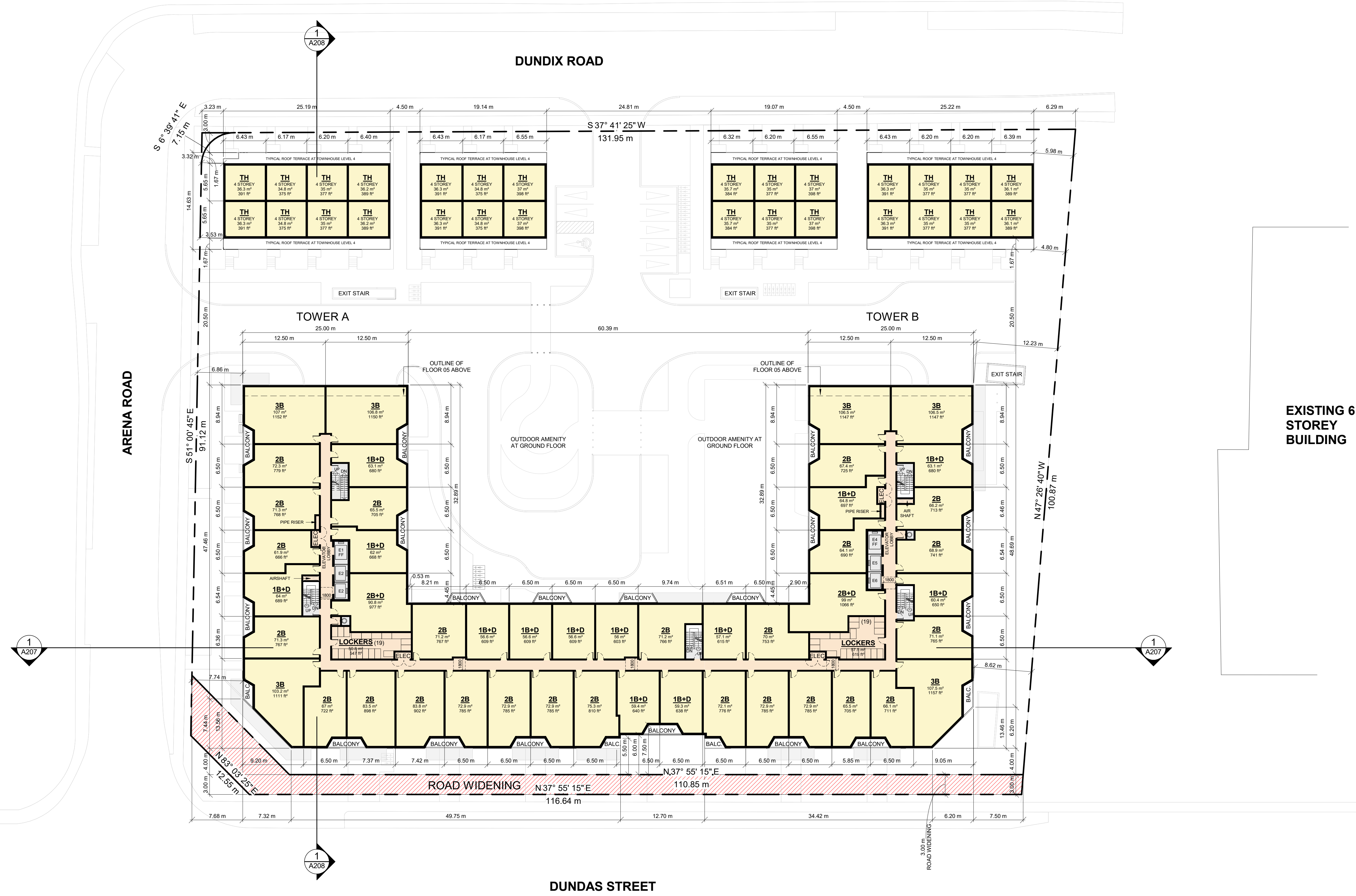

EXISTING 6 STOREY BUILDING

4	05-27-2026	OPA & ZBA RESUBMISSION #2	MLE
3	23-07-2025	OPA & ZBA RESUBMISSION	MLE
2	08-09-2024	OPA & ZBA SUBMISSION	MLE
1	04-27-2022	OPA, ZBA & SPA RESUBMISSION	MLE
#	DATE	DESCRIPTION	BY

PROJECT
PROPOSED MIXED-USE DEVELOPMENT
1225 Dundas Street E, Mississauga, ON
(OZ/OPA 22-20 W3)

DRAWING
FLOORS 3-4 AND TH FLOOR 4

PROJECT NO.	22.117P01
PROJECT DATE	2022-08-07
DRAWN BY	WJB
CHECKED BY	Checker
SCALE	1 : 300



DRAWING NO.	A154	REV	4
-------------	------	-----	---

