

- NOTES:**
- 75% OF HARDSCAPE AREA IS TREATED FOR URBAN HEAT ISLAND
 - SELECTED HARDSCAPE MATERIAL TO BE HIGH-ALBEDO SURFACE MATERIAL WITH MIN. SRI 29.
 - ALL LANDSCAPING TO HAVE A 4-YEAR WATERING PROGRAM DURING PLANT ESTABLISHMENT. ALL LANDSCAPE TO BE IRRIGATED WITH AN ENERGY EFFICIENT SYSTEM.
 - POTABLE WATER USED FOR IRRIGATION WILL BE REDUCED BY >60%.
 - REFER TO CIVIL DRAWINGS FOR SITE SERVICING & GRADING.
 - REFER TO ELECTRICAL DRAWINGS FOR SITE LIGHTING & ELECTRICAL CONNECTIONS.
 - REFER TO ARBORIST REPORT FOR TREE INVENTORY AND PRESERVATION PLAN
 - RIGHT OF WAY TREATMENT TO FOLLOW METROLINX STANDARD. REFER TO SECTION 2 OF DRAWING CPG_HU000_L602.

- LANDSCAPE NOTES:**
- A DRIP IRRIGATION SYSTEM TO BE INSTALLED THROUGHOUT THE ROOT ZONE AND WILL SUPPLY NON-POTABLE IRRIGATION FROM THE PROPERTY TO ALL TREES AND RAISED PLANTERS FOR AT LEAST THE FIRST FOUR (4) YEARS AFTER PLANTING.
 - A WATERING PROGRAM AND SCHEDULE WILL BE PROVIDED FOR THE TREES FOR AT LEAST THE FIRST FOUR (4) YEARS AFTER PLANTING.
 - THE SOIL SHALL CONSIST OF: A MINIMUM OF 600mm OF SANDY LOAM SOIL, COMPRISING OF 50-60% SAND, 20-40% SILT, 6-10% CLAY, 2-5 PERCENT ORGANIC WITH PH OF 7.5 OR LESS. THE SANDY LOAM SOIL IS TO BE TOPPED WITH A MINIMUM 300mm OF MINIMUM 2 YEAR OLD WOODCHIP MULCH. THE FIRST LIFT OF MULCH MUST BE DUG-IN WITH SANDY LOAM SOIL.
 - A MINIMUM OF 50% NATIVE SPECIES WILL BE PROVIDED FOR PLANTING.
 - DROUGHT TOLERANT SPECIES WILL BE PROVIDED WHERE POTABLE WATER IS USED FOR IRRIGATION WHERE APPLICABLE.
 - NO INVASIVE SPECIES WILL BE PLANTED.
 - MAXIMUM SOIL VOLUME ACHIEVABLE HAS BEEN ALLOCATED TO ALL TREES TO MEET TGS SOIL VOLUME (MIN. 30 MG PER TREE OR 20 MG PER SHARED TREES).
 - PAVING TO HAVE A MINIMUM SOLAR REFLECTIVITY OF MIN. 0.33 OR SRI OF MIN 29 FOR 75% OF THE AT-GRADE PAVING.
 - PEDESTRIAN PATHWAYS ARE SAFE, DIRECT AND UNIVERSALLY ACCEPTABLE
 - PEDESTRIAN PATHWAYS ARE GREATER THAN 2.1M WIDE
 - FOR SITE PLAN, REFER TO ARCHITECTURAL DRAWINGS
 - REFER TO ARCHITECTURAL DRAWINGS FOR BICYCLE COUNTS.
 - FOR ALL SITE SERVICING AND GRADING, REFER TO CIVIL DRAWINGS AND REPORT.
 - LIGHTING AND PHOTOMETRIC PLANS, REFER TO ELECTRICAL DRAWINGS
 - ALL EXTERIOR LIGHT FIXTURES TO BE DARK SKY COMPLIANT.
 - THE OWNER/APPLICANT ACKNOWLEDGES AND AGREES THAT ALL TREES MUST BE PLANTED AS PER THE PLANS, APPROVED BY URBAN FORESTRY AND MUST ARRIVE ON SITE IN BALLED AND BURLAPPED CONDITION, WITH A MINIMUM CALIPER OF 60mm. THE OWNER SHALL ENSURE THAT EACH TREE WILL HAVE THE BURLAP AND WIRE CAGE OPENED AND SOIL BRUSHED AWAY UNTIL THE FIRST PROPER TOOT IS FOUND INDICATING THE TOP OF THE REAL ROOT CROWN. THE OWNER SHALL ENSURE THAT THE TREE IS THEN PLANTED WITH THIS LEVEL (REAL ROOT CROWN), TO ANY/ALL OTHER INSTRUCTIONS. THE OWNER ACKNOWLEDGES AND AGREES THAT ANY TREE FOUND PLANTED WITH THE FIRST PROPER ROOT MORE THAN 2.5CM BELOW PLANTING LEVEL WILL BE REJECTED AND REQUIRE REPLACEMENT OR REPLANTING AT THE DISCRETION OF THE GENERAL MANAGER OF PARKS, FORESTRY AND RECREATION.
 - THE OWNER/APPLICANT ACKNOWLEDGES AND AGREES THAT THE PLANTING AREAS OF THE SITE AND THE STREET ALLOWANCES TO BE DE-COMPACTED, AS PREPARATION FOR PLANTING, BY EXCAVATING 100-120cm (OR THE DEPTH OF THE PROPOSED SOIL VOLUME CALCULATION) OF THE EXISTING SOIL, SCARIFYING THE OPEN FACES AND BOTTOM, AND REPLACE WITH NEW TOP SOIL, (CITY STANDARD SOIL REQUIREMENTS) PRIOR TO TREE PLANTING. THE OWNER SHALL FURTHER PROVIDE PROOF (PHOTOS) OF THE PLANTING AND PREPARATION PROCESS INDICATING ALL STAGES IN ACCORDANCE WITH THE APPROVED SITE PLAN, LANDSCAPE PLAN, PLANTING DETAILS AND TORONTO STANDARD DETAILS, AND ANY OTHER PLANS WHICH ARE CONNECTED WITH THE TREE PLANTING PROCESS.
 - REFER TO ARBORIST'S REPORT FOR TREE INVENTORY AND PRESERVATION PLAN
 - MAXIMUM POROSITY OF VENTILATION GRATES TO BE 20mm X 20mm.
 - ALL PLANT MATERIAL TO CONFORM TO THE CANADIAN NURSERY TRADES ASSOCIATION METRIC GUIDE SPECIFICATION AND STANDARDS.

KEY MAP

- LEGEND**
- PROPERTY LINE
 - LIMIT OF UNDERGROUND PARKING
 - LINE OF BUILDING

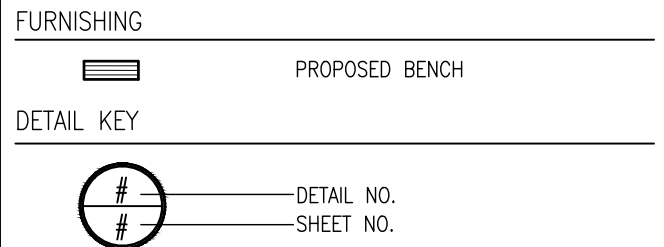
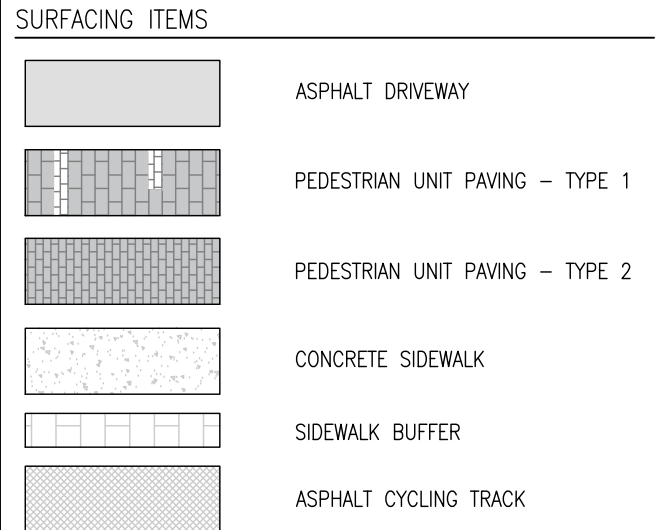
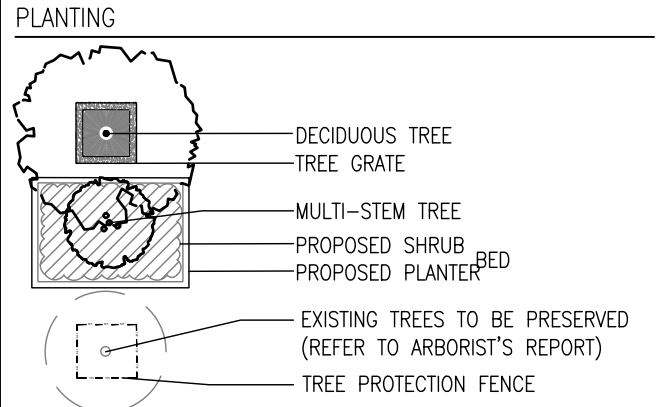

REVISIONS

No.	Description	Date
2	Issued for ZBA resubmission	Aug. 15/23
1	Issued for ZBA	Jul. 09/24

CITY APPROVAL STAMP

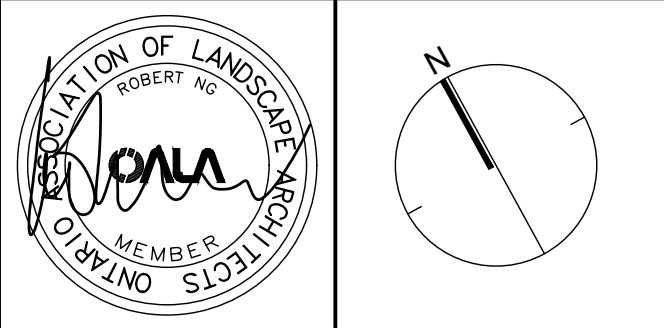

NAK
design strategies

421 RONSEYVALLES AVENUE, TORONTO, ON M8Z 2N1 CANADA
T 416.340.8700 F 416.340.7100 NAKDESIGNSTRATEGIES.COM

PROJECT

3115 HURONTARIO STREET
Mississauga, Ontario

OWNER

CLEARBROOK
DEVELOPMENT Ltd.

TITLE

LANDSCAPE
PLAN
OPTION 1

DATE: MAY. 16/22
SCALE: 1:150
DRAWN: HK
CHECKED: RN
JOB NO.: 22-106

SHEET

L100A