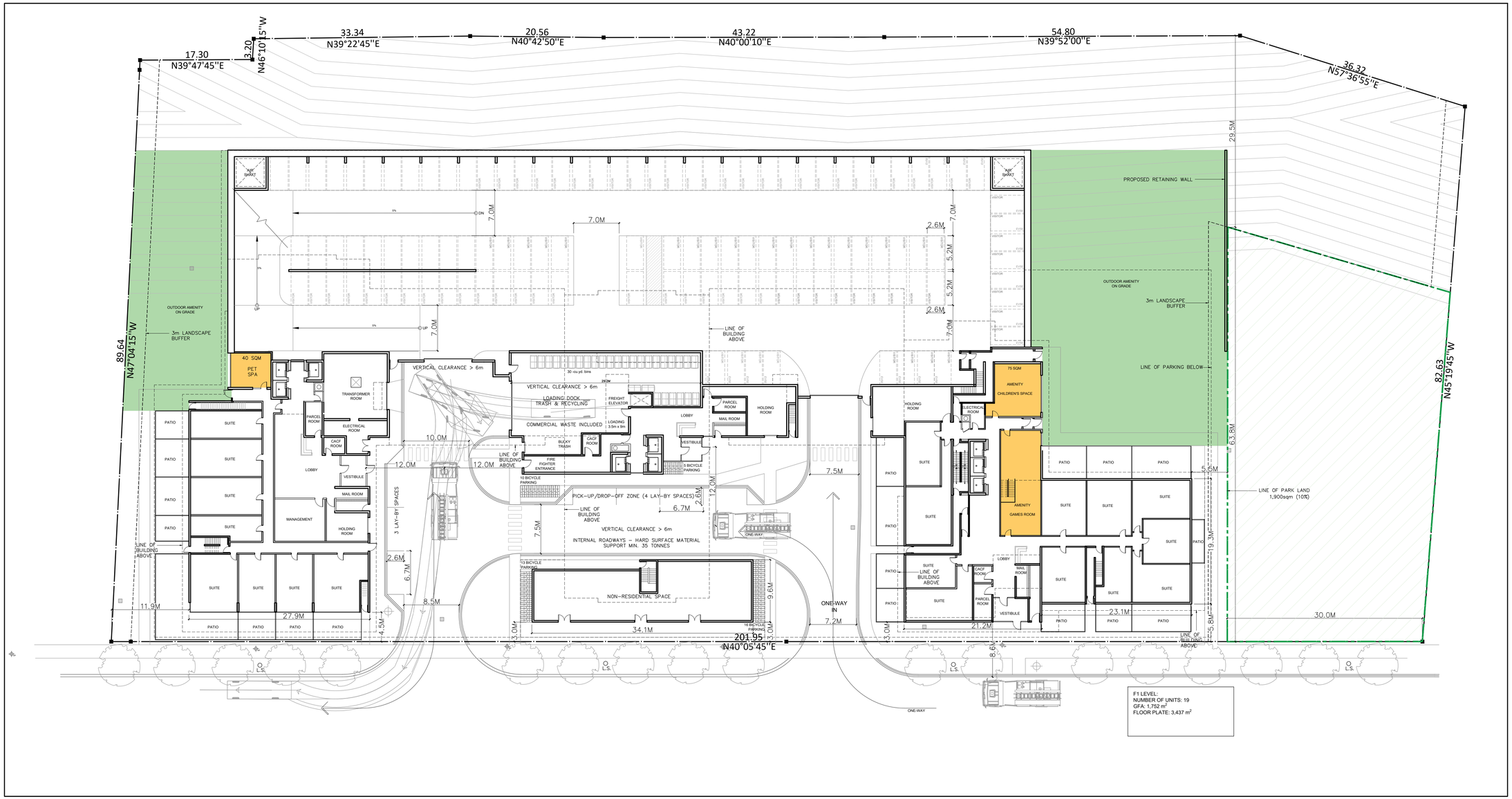

1 F1/SITE PLAN
Scale: 1:300

CONSULTANTS:

DATE	No.	ISSUE
2025-10-23	01	FOR REVIEW

ARCHITECT:

TREGEBOV COGAN *ARCHITECT*

40 Saint Clair Avenue East, Suite 303
Toronto, ON M4T 1M9
PHONE: 647.352.3350

OWNER:

PROJECT NAME:

69 & 117 JOHN ST.
MISSISSAUGA

DRAWING TITLE:

F1/SITE PLAN

PRINT DATE: 23-OCT 2025

NORTH

PROJ. No.: 1101

DEV APPLICATION NO:

SCALE: AS NOTED

DWG NO. **A2.3**

DRAWN BY: KT,AJ