

PLANT SCHEDULE SITE										
CODE	QTY	BOTANICAL NAME	COMMON NAME	SIZE	CONT.	NATIVE	DRGHT TOL.	SALT TOL.		
DECIDUOUS TREES										
AR	1	ACER RUBRUM	RED MAPLE	70MM CAL.	B&B	X				
AS2	4	ACER SACCHARINUM	SILVER MAPLE	70MM CAL.	B&B	X				
AM	4	AMELANCHIER CANADENSIS	CANADIAN SERVICEBERRY MULTI-TRUNK	60MM CAL.	B&B	X				
CO	4	CELTIS OCCIDENTALIS	COMMON HACKBERRY	70MM CAL.	B&B	X				
JN	3	JUGLANS NIGRA	BLACK WALNUT	70MM CAL.	B&B	X	X	X		
OV	4	Ostrya virginiana	AMERICAN HOPHORNBEAM	70MM CAL.	B&B	X				
QM	5	QUERCUS MACROCARPA	BURR OAK	70MM CAL.	B&B	X		X		
OR	3	QUERCUS RUBRA	NORTHERN RED OAK	70MM CAL.	B&B	X		X		
TA	6	Tilia americana	AMERICAN LINDEN	70MM CAL.	B&B	X				
	34	SUBTOTAL:								
DECIDUOUS SHRUBS										
Ph2	20	PHYSCOCARPUS OPULOFOLIUS	NINEBARK	60CM HT.	POT	X	X			
Pf	42	POTENTILLA FRUTICOSA	BUSH CINQUEFOIL	60CM HT.	POT		X	X		
Se	3	SAMBUCUS CANADENSIS	AMERICAN ELDERBERRY	60CM HT.	POT	X				
Sm	45	SPIRAEA ALBA	WHITE MEADOWSWEET	60CM HT.	POT	X		X		
Va	67	VIBURNUM DENTATUM	VIBURNUM	60CM HT.	POT	X		X		
	177	SUBTOTAL:								
EVERGREEN SHRUBS										
Jt	79	JUNIPERUS CHINENSIS 'MONLEP'	MINT JULEP® CHINESE JUNIPER	60CM HT.	POT		X	X		
Tc4	25	TAXUS CANADENSIS	CANADA YEW	60CM HT.	POT	X	X			
	104	SUBTOTAL:								
CODE	QTY	BOTANICAL NAME	COMMON NAME	SIZE	CONT.	NATIVE	DRGHT TOL.	SALT TOL.	SPACING	
GRASSES										
Co	16	CALAMAGROSTIS CANADENSIS	BLUEJOINT GRASS	1 GAL.	POT	X	X		1,000 mm	
Fgb	86	FESTUCA GLAUCA	BLUE FESCUE	1 GAL.	POT		X	X	250 mm	
Pv	219	Panicum virgatum	SWITCH GRASS	1 GAL.	POT	X		X	800 mm	
Ssl	146	SCHIZACHYRIUM SCOPARIUM	LITTLE BLUESTEM	1 GAL.	POT	X	X	X	500 mm	
	467	SUBTOTAL:								
PERENNIALS										
At	385	ASCLEPIAS TUBEROSA	BUTTERFLY MILKWEED	1 GAL.	POT	X	X	X	500 mm	
An	117	ASTER NOVAE-ANGLIAE	NEW ENGLAND ASTER	1 GAL.	POT	X			500 mm	
Cm	434	COREOPSIS X 'MOONBEAM'	MOONBEAM TICKSEED	1 GAL.	POT		X		500 mm	
Hc4	148	HEMEROCALLIS X 'CUSTARD CANDY'	'CUSTARD CANDY' DAYLILY	1 GAL.	POT		X	X	500 mm	
Rh2	501	RUDIBECKIA HIRTA	BLACK-EYED SUSAN	1 GAL.	POT	X	X		500 mm	
	1,585	SUBTOTAL:								

LANDSCAPE SPECIFICATIONS:

All sod shall conform to the standards of the Nursery Sod Growers Association of Ontario. All sodded areas shall be prepared with a minimum of 100mm of topsoil and sodded with #1 bluegrass - fescue nursery sod. On slopes, lay the turf pieces horizontally across the slope, starting at the bottom. For areas with a 2:1 slope or greater stake sod to hold in place with 1/2" x 1" x 12" pegs at two-foot spacings.

Unless soil tests suggest otherwise, fertilizer shall be applied as follows:
Sodded areas: 11-8-4 (11% nitrogen, 8% phosphorous, 4% potash) at 4.5 kg/m2
Planting beds: 7-7-7 (7% nitrogen, 7% phosphorous, 7% potash) at 0.12 kg/m3, and bone meal at 0.58 kg/m3 of planting soil mixture as outlined below.

All planting beds are to be continuous, and excavated to a minimum depth of 600mm unless noted otherwise. Planting beds are to be filled with a soil mixture composed of 50-60% sand, 20-40% silt, 6-10% clay, and 2-5% organic material, with a pH of 7.5 or less. Sandy loam soil must be topped with a minimum 150mm of minimum 2 year old woodchip mulch. Apply mulch in two lifts. Dig-in the first lift with the sandy loam soil.

All plant material shall conform to the standards of the Canadian Nursery Trades Association. All plant material is to be clay grown stock. Install all plant material as shown on the planting plan and details. Use only viable nursery stock grown in strict accordance with proper horticultural practices which is free from damage, pests, and disease.

All beds are to be covered with a 75mm depth of clean, shredded pine bark mulch by Gro-Bark or approved equal unless noted otherwise. Guying and staking of trees shall conform to the planting details. Wrap all deciduous trees as per the specifications of the Ontario Landscape Contractors Association.

The contractor will observe proper maintenance procedures for all newly constructed landscape work as per Section 1E (Maintenance Work) of Landscape Ontario's specifications. Unless otherwise noted, this will apply during the construction period only. The contractor shall maintain all planting and sodding until final acceptance is granted by the Landscape Architect.

The contractor will be responsible for the protection of all plant material from damages resulting from winter conditions as well as rodents during the warranty period. Apply "Skoot" rodent deterrent formula (or approved equal) to all coniferous trees and all shrubs in late October as per manufacturer's directions.

The contractor shall provide a full one year guarantee (or two years if required by the municipality or owner) on all landscape works, beginning on the date that final acceptance is granted by the Landscape Architect.

1 L-2 LANDSCAPE SPECIFICATIONS

2 L-2 STANDARD DECIDUOUS TREE DETAIL

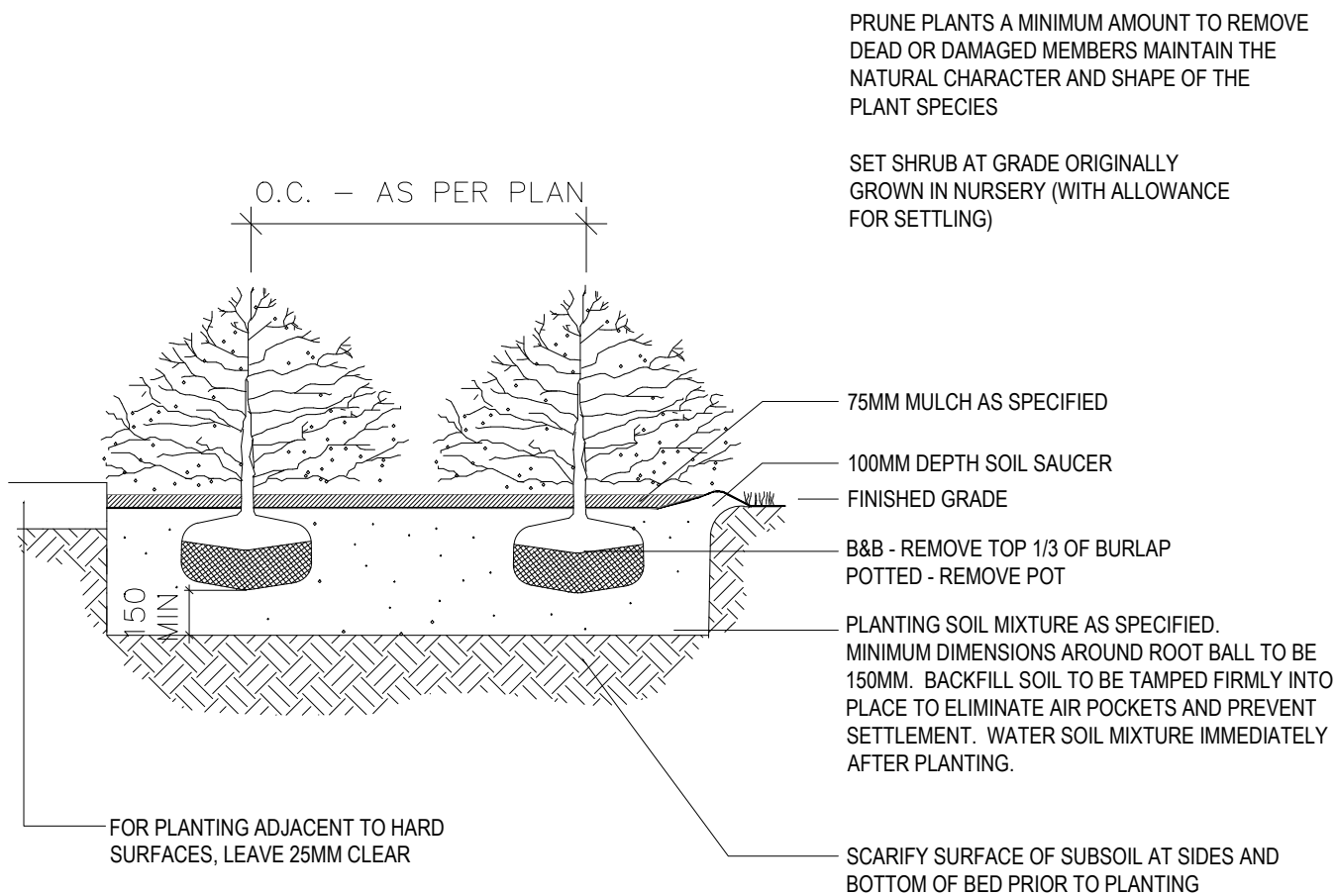
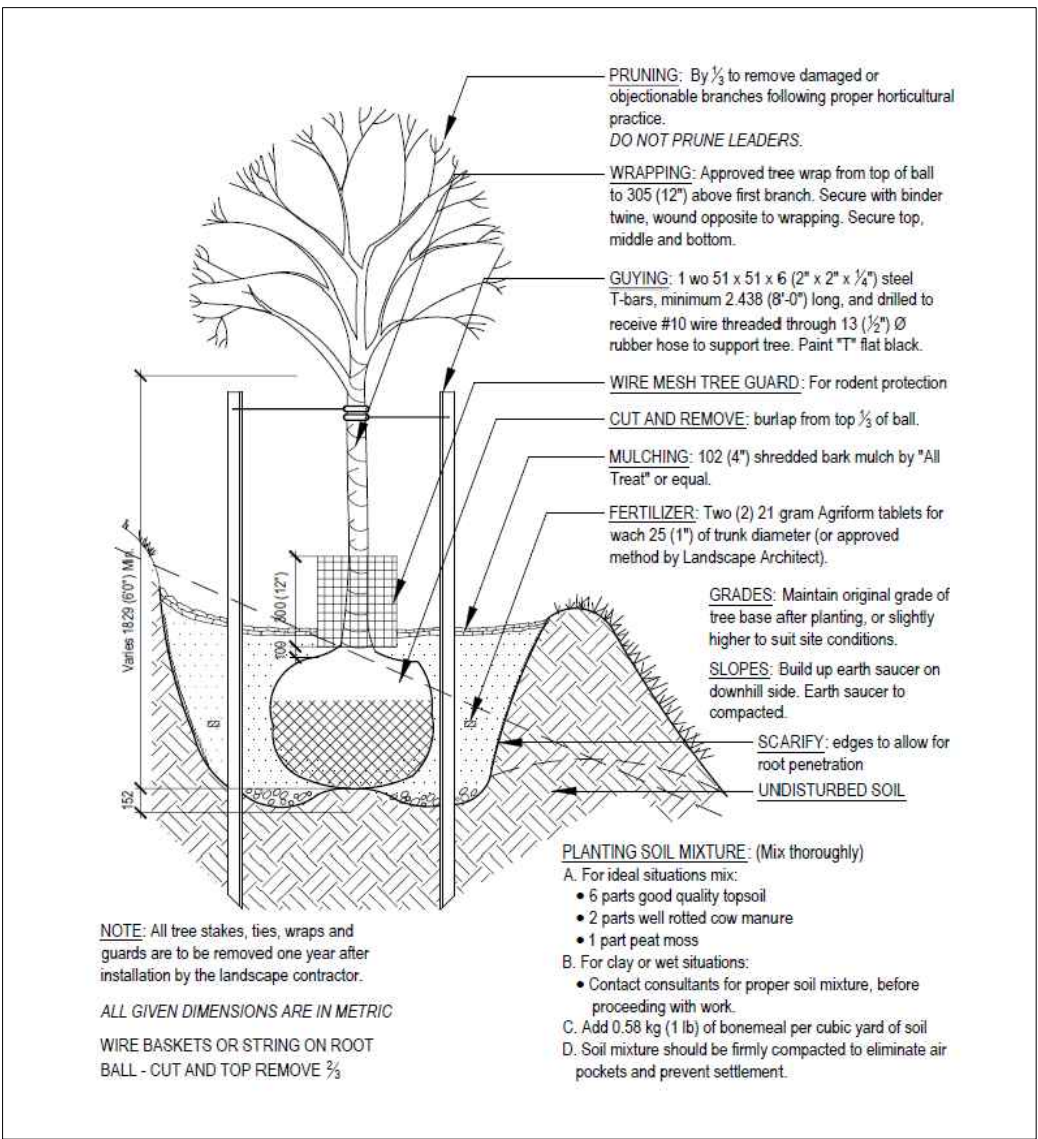

3 L-2 TYPICAL SHRUB PLANTING DETAIL

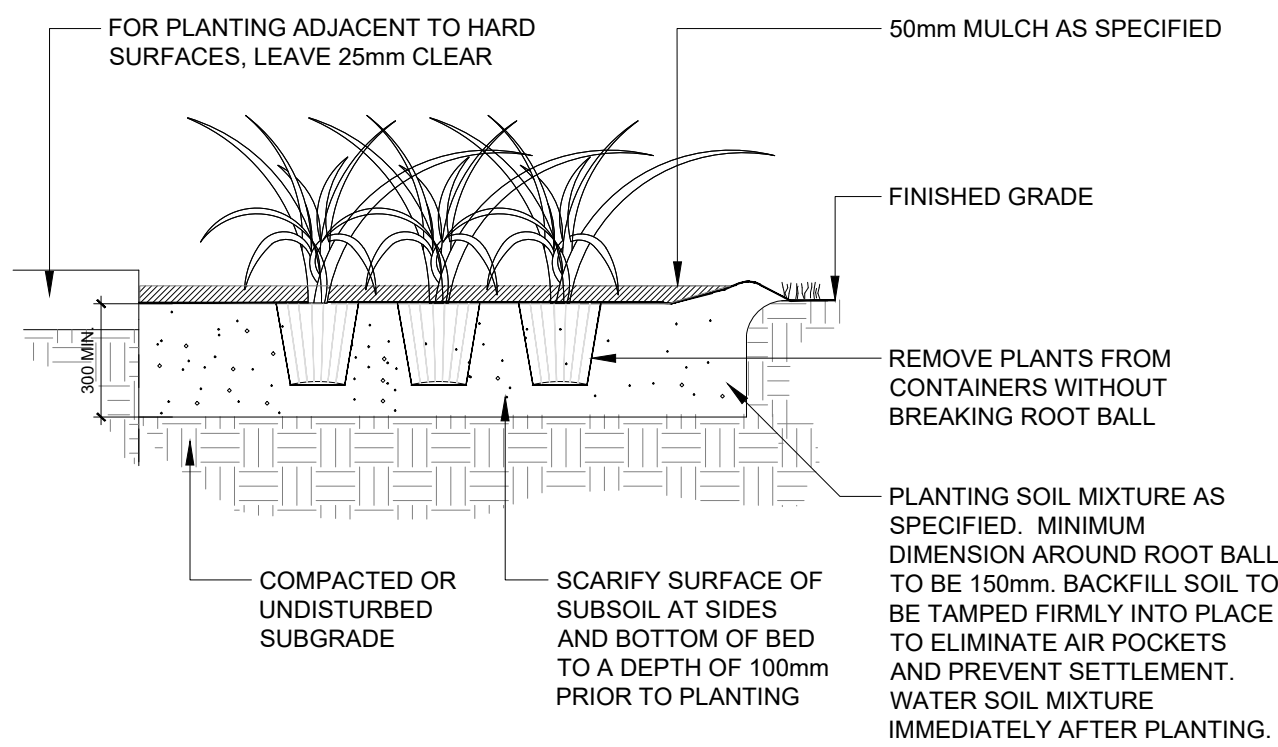

4 L-2 TYPICAL PERENNIAL PLANTING DETAIL

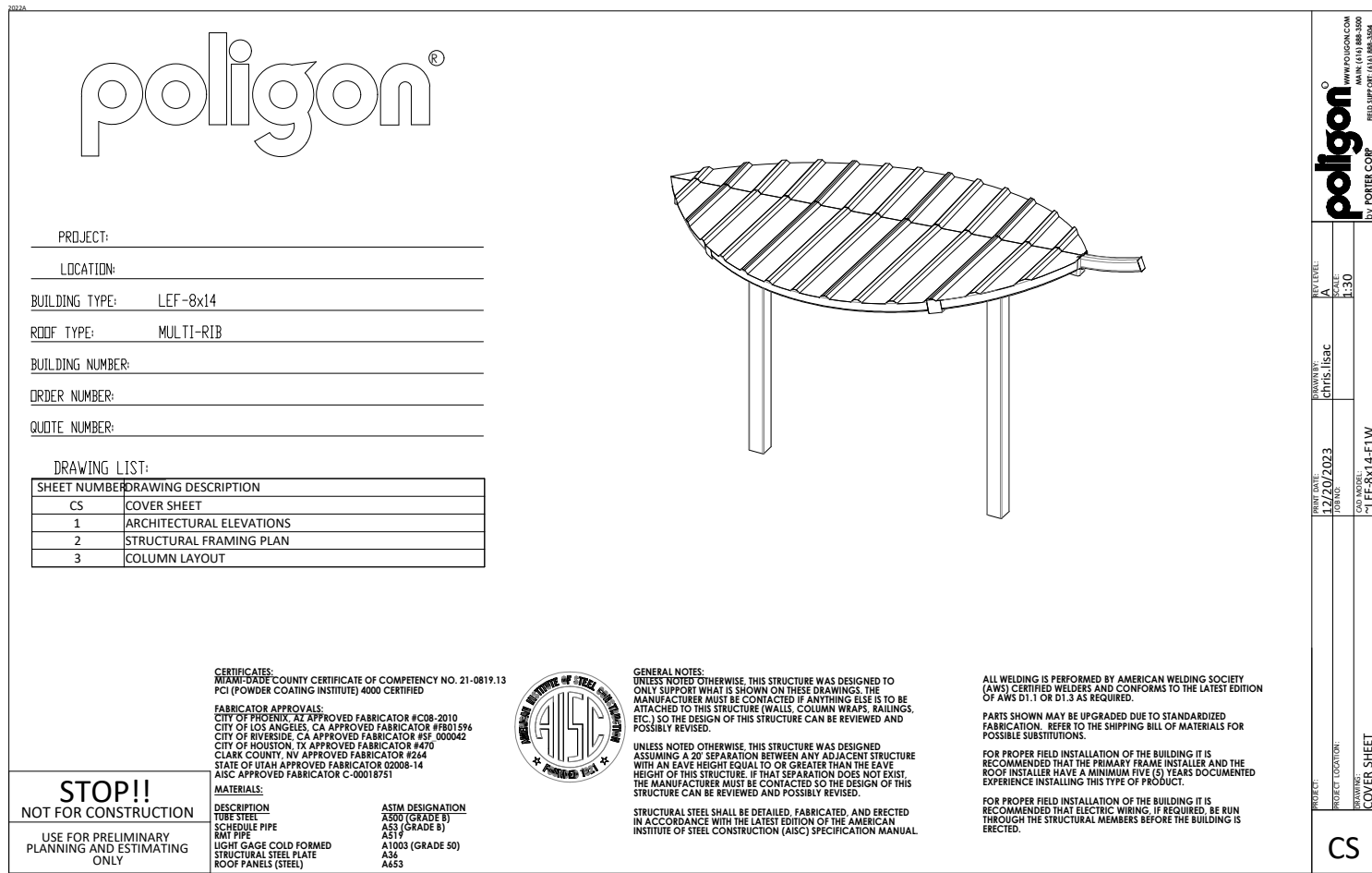

5 L-2 LEAF STRUCTURE - POLYGON LEF-8x14-E1W

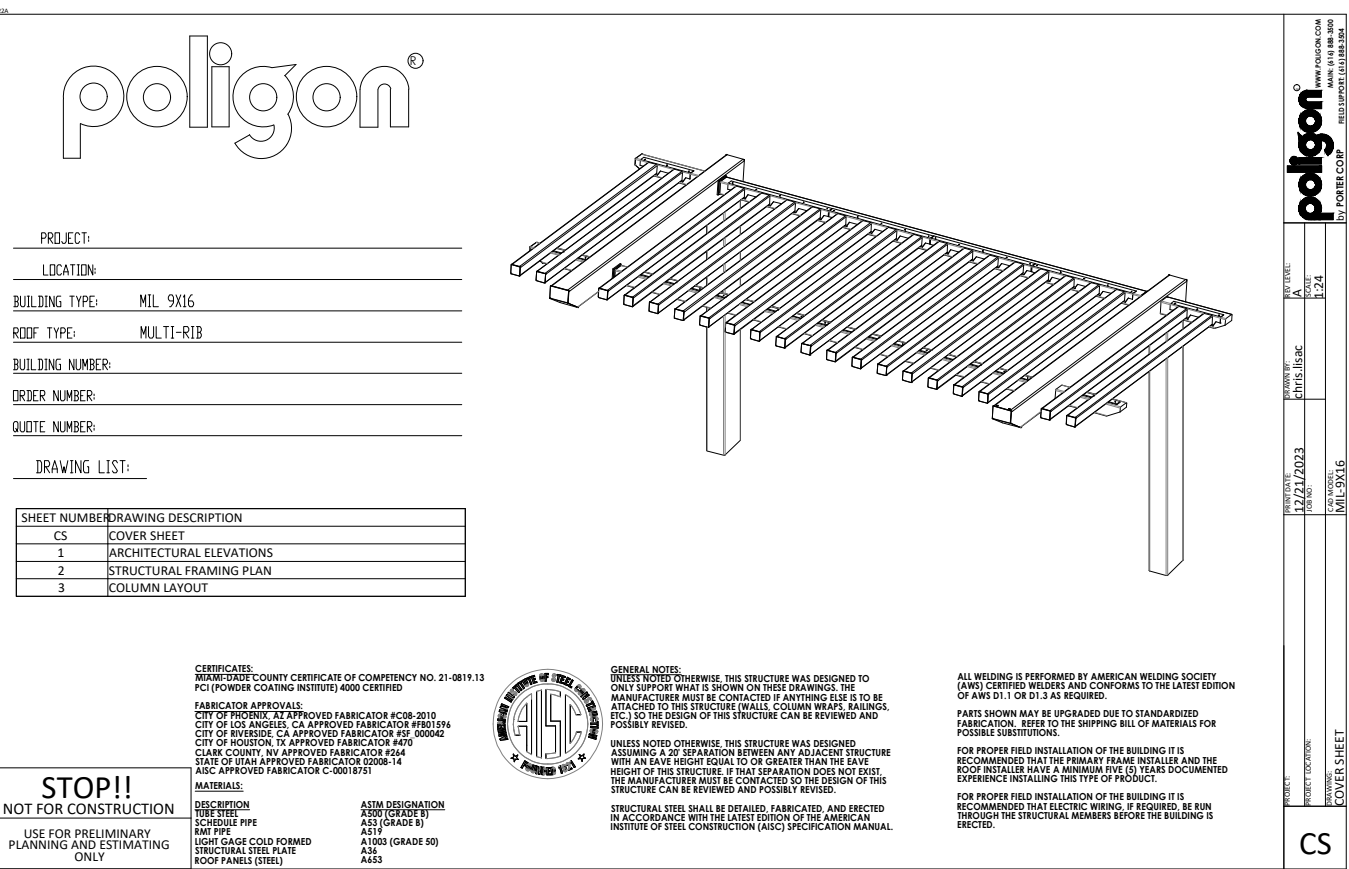

6 L-2 SHADE STRUCTURE - POLYGON MIL-9X16

Legend

General Notes

- Do not scale the drawings. All dimensions are in millimetres unless noted otherwise.
- This drawing is to be read in conjunction with the survey prepared by the project architect and project engineer.
- The contractor shall check and verify all existing and proposed grading and conditions on the project and immediately report any discrepancies to the consultant before proceeding with any work.
- The contractor is to be aware of all existing and proposed services and utilities. The contractor is responsible for having all underground services and utility lines staked by each agency having jurisdiction prior to commencing work.
- Final location of the street trees to be determined on site by the Landscape Architect based on final locations of utilities. All boulevard deciduous trees shall have rodent protection collars installed at final planting.
- This drawing is to be used for development approval only. For layout of all work refer to construction drawings.
- Do not leave any holes open overnight.
- Keep area outside construction zone clean and useable by others at all times. Contractor shall thoroughly clean areas surrounding the construction zone at the end of each work day.
- Contractor to make good any and all damages outside of the development area that may occur as a result of construction at no extra cost.
- This drawing is Copyright MHBC Planning, 2022.

4	July 16, 2025	Issued for OPA/ZBA	SA
3	July 08, 2025	Issued for draft review	RF
2	Aug 07, 2024	Issued for SPA	SL
1	July 07, 2022	Issued for OPA/ZBA	TT

Revision No.	Date	Issued / Revision	By
--------------	------	-------------------	----



230-7050 WESTON ROAD
WOODBRIDGE, ON L4L 8C7
P: 905 761 5588 F: 905 761 5589
WWW.MHBCPLAN.COM

PLANNING
URBAN DESIGN
& LANDSCAPE
ARCHITECTURE
MHBC PLANNING

Stamp	Date June 2022
	Drawn By TT
NOT FOR CONSTRUCTION	Plan Scale AS NOTED
All drawings and specifications are instruments of service and will remain the property of MHBC Planning and must be returned at the completion of the work. This drawing shall not be used for construction purposes unless the drawings are marked "Issued for Construction" and the professional seal is signed and dated by the landscape architect.	File No. 1257 DI
Project PROPOSED RESIDENTIAL MIX-USE DEVELOPMENT 1225 Dundas Street E, Mississauga, ON City File: OZ/OPA22-20W3	Checked By GC
File Name Landscape Details	Other
Dwg No. L-2	