

This drawing, as an instrument of service, is provided by and is the property of Turner Fleischer. The contractor must verify and accept responsibility for all dimensions and conditions on site and must notify Turner Fleischer of any variations from the supplied information. This drawing is not to be copied, reproduced, or used in any way without the written consent of Turner Fleischer. The architect is not responsible for the accuracy of survey, structural, mechanical, electrical, etc., information shown on this drawing. Ruler to the appropriate consultant's drawings before proceeding with the work. Construction must conform to all applicable codes and requirements of all relevant governing jurisdictions. The contractor working from drawings not specifically marked "For Construction" must assume full responsibility and bear costs for any corrections or damages resulting from his work.

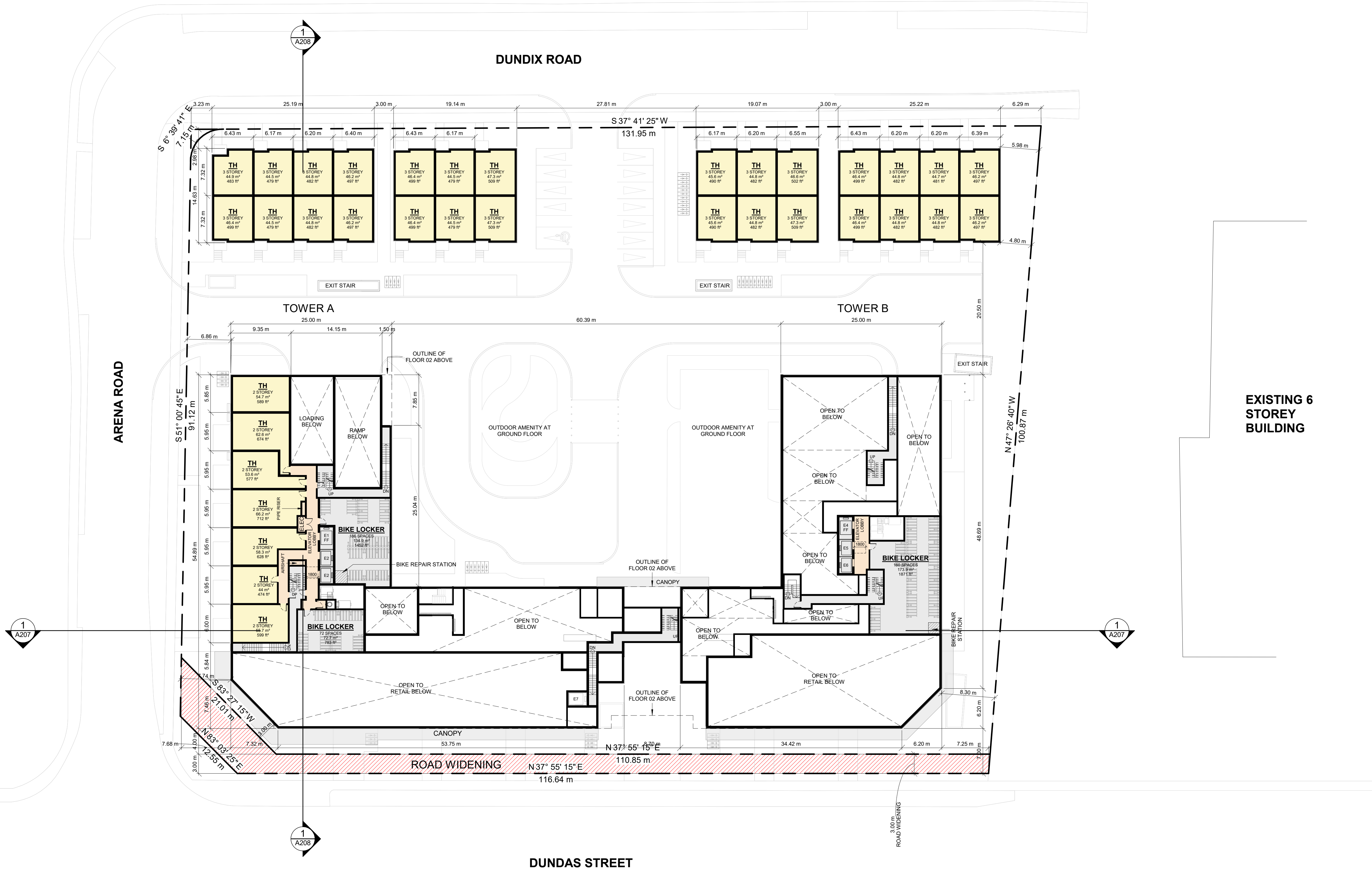

3	23-07-2025	OPA & ZBA RESUBMISSION	MLE
2	08-09-2024	OPA & ZBA RESUBMISSION	MLE
1	08-07-2022	OPA, ZBA & SPA RESUBMISSION	MLE
#	DATE	DESCRIPTION	BY

PROJECT
**PROPOSED MIXED-USE
DEVELOPMENT**
1225 Dundas Street E, Mississauga, ON
(OZ/OPA 22-20 W3)

DRAWING
MEZZANINE

PROJECT NO. 22.117P01	
PROJECT DATE 2022-08-07	
DRAWN BY MLE	
CHECKED BY NMC	
SCALE 1 : 300	

	DRAWING NO. A152	REV. 3
--	----------------------------	------------------