

LEGEND

- EXISTING DECIDUOUS TREE TO REMAIN
- EXISTING DECIDUOUS TREE TO BE REMOVED (REFER TO ARBORIST REPORT)
- EXISTING CONIFEROUS TREE TO REMAIN
- EXISTING CONIFEROUS TREE TO BE REMOVED (REFER TO ARBORIST REPORT)
- TREE IDENTIFICATION KEY (TREES TO BE RETAINED)
- TREE IDENTIFICATION KEY (TREES TO BE REMOVED)
- TREE PROTECTION FENCING PER CITY OF MISSISSAUGA STANDARDS

GENERAL NOTES

- Do not scale the drawings. All dimensions are in millimetres unless noted otherwise.
- This drawing is to be read in conjunction with the project site plan, landscape plan, and engineering plan.
- The tree inventory includes assessment of trees >10cm DBH. The trees have been assessed based on species, size and condition.
- The contractor shall check and verify all existing and proposed grading and conditions on the project and immediately report any discrepancies to the consultant before proceeding with any removals.
- The contractor is to be aware of all existing and proposed services and utilities. The contractor is responsible for having all underground services and utility lines staked by each agency having jurisdiction prior to commencing work.
- This drawing is to be used for development approval only.
- Do not leave any holes open overnight.
- Keep area outside construction zone clean and useable by others at all times. Contractor shall thoroughly clean areas surrounding the construction zone at the end of each work day.
- Contractor to make good any and all damages outside of the development area that may occur as a result of tree removals at no extra cost.
- This drawing is Copyright MHBC Planning, 2024.

3.	JULY 16, 2025	ISSUED FOR SPA	NV
2.	AUGUST 7, 2024	ISSUED FOR SPA	NV
1.	JULY 07, 2022	ISSUED FOR OPA/ZBA	NV
REVISION NO.	DATE	ISSUED / REVISION	BY



PLANNING  
URBAN DESIGN  
& LANDSCAPE  
ARCHITECTURE

230-7050 WESTON ROAD WOODBRIDGE, ON, L4L 6G7 | P: 905 761 5588 F: 905 761 5589 | WWW.MHBCPLAN.COM

STAMP	DATE JUNE 2021
	DRAWN BY NV
ISSUED FOR SPA ONLY NOT FOR CONSTRUCTION	PLAN SCALE 1:300
	FILE NO. 125701
	CHECKED BY N.M.
	OTHER

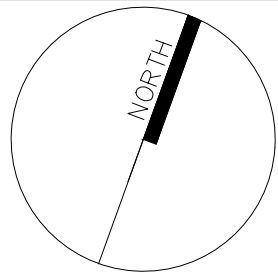
PROJECT 1225 DUNDAS STREET EAST MISSISSAUGA, ONTARIO	
FILE NAME TREE INVENTORY, PROTECTION, AND REMOVALS	DWG NO. TI-1

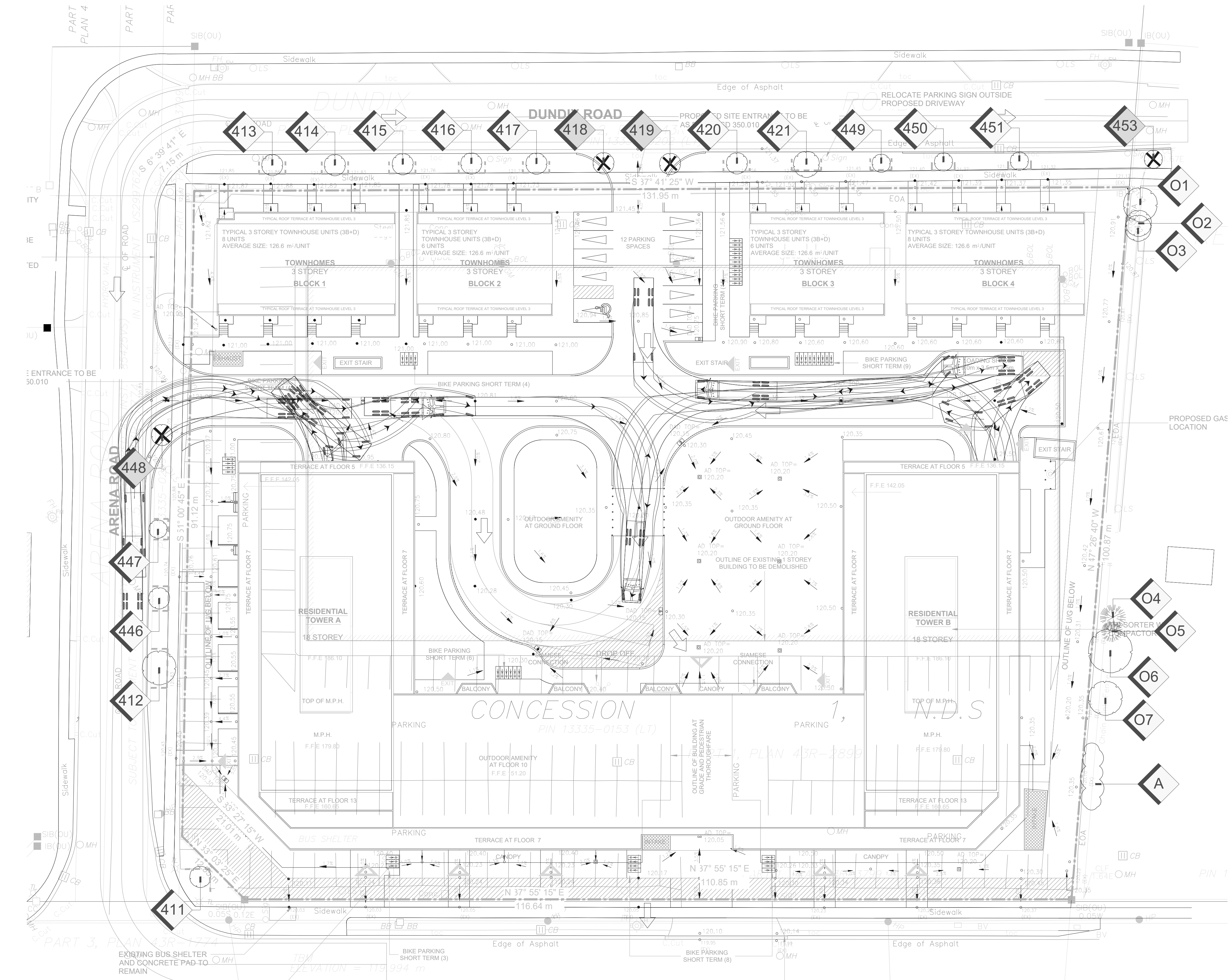

1  
TI-1  
TREE INVENTORY, REMOVALS, AND PROTECTION PLAN  
SCALE: 1:300