

CONSTRUCTION NOTES AND SPECIFICATIONS

- GENERAL
- 1.1. THESE PLANS ARE NOT FOR CONSTRUCTION UNTIL SIGNED AND SEALED BY ENGINEER AND APPROVED BY THE LOCAL MUNICIPALITY.
- 1.2. THESE PLANS ARE TO BE USED FOR EROSION AND SEDIMENT CONTROL ONLY. ANY OTHER INFORMATION SHOWN FOR ILLUSTRATION PURPOSES ONLY. THESE PLANS MUST NOT BE USED TO SITE THE PROPOSED BUILDING.
- 1.3. NO CHANGES ARE TO BE MADE WITHOUT THE APPROVAL OF THE DESIGN ENGINEER.
- 1.4. THESE PLANS ARE NOT TO BE REPRODUCED IN WHOLE OR IN PART WITHOUT THE PERMISSION OF MTE CONSULTANTS INC.
- 1.5. PRIOR TO CONSTRUCTION, THE CONTRACTOR MUST:
 - 1.5.1. CHECK AND VERIFY ALL EXISTING CONDITIONS, LOCATIONS AND ELEVATIONS WHICH INCLUDES BUT IS NOT LIMITED TO THE BENCHMARK ELEVATIONS, EXISTING SERVICE CONNECTIONS AND EXISTING UTILITIES. REPORT ALL DISCREPANCIES TO THE ENGINEER PRIOR TO PROCEEDING.
 - 1.5.2. OBTAIN ALL UTILITY LOCATES AND REQUIRED PERMITS AND LICENSES.
 - 1.5.3. CONFIRM ALL DRAWINGS USED FOR CONSTRUCTION ARE OF THE MOST RECENT REVISION.
- 1.6. THE CONTRACTOR SHALL ASSUME ALL LIABILITY FOR ANY DAMAGE TO EXISTING WORKS. THE CONTRACTOR IS RESPONSIBLE FOR RESTORATION OF ALL DAMAGED AND/OR DISTURBED PROPERTY WITHIN THE MUNICIPAL RIGHT-OF-WAY TO LOCAL MUNICIPALITY STANDARDS.
- 1.7. ALL WORKS ON A MINOR RIGHT-OF-WAY WITH THE EXCEPTION OF WATERMAIN TAPPING, TO BE INSTALLED BY THE OWNER'S CONTRACTOR AT OWNER'S EXPENSE IN ACCORDANCE WITH THE LOCAL MUNICIPALITY'S PROCEDURE FOR OFF-SITE WORKS BY PRIVATE CONTRACTOR. THE OWNER AND CONTRACTOR ARE TO ENSURE OFF-SITE WORKS PERMIT IS IN PLACE PRIOR TO CONSTRUCTION. THE CONTRACTOR IS RESPONSIBLE FOR RESTORATION OF ALL AFFECTED PROPERTY TO ORIGINAL CONDITION. ALL BOULEVARD AREAS SHALL BE RESTORED WITH 150mm TOPSOIL AND SOO.
- 1.8. ALL UNDERGROUND SERVICES ARE TO BE CONSTRUCTED IN FULL COMPLIANCE WITH THE ONTARIO PROVINCIAL BUILDING CODE (PART 7, PLUMBING), THE ONTARIO PROVINCIAL STANDARD SPECIFICATIONS (OPSS) AND THE REQUIREMENTS OF THE LOCAL MUNICIPALITY AND THE REGIONAL MUNICIPALITY OF PEE, WHICH CODES AND REGULATIONS SHALL SUPERSEDE ALL OTHERS.
- 1.9. CONTRACTOR IS RESPONSIBLE FOR CONTACTING ENGINEER 48 HRS PRIOR TO COMMENCING WORK TO ARRANGE FOR INSPECTION. ENGINEER TO DETERMINE DEGREE OF INSPECTION AND TESTING REQUIRED FOR CERTIFICATION OF UNDERGROUND SERVICE INSTALLATION AS MANDATED BY ONTARIO BUILDING CODE (DIVISION 9, PART 9.1, SECTION 12.2, GENERAL NEWLY LAID). NOTIFY ENGINEER MUST RESULT IN EXTENSIVE POST CONSTRUCTION INSPECTION AT CONTRACTOR'S EXPENSE.

PLAN TO BE READ IN CONJUNCTION WITH DRAWING C1.1 PREPARED BY MTE CONSULTANTS INC.

- 1.10. EXISTING TOPOGRAPHIC AND LEGAL INFORMATION TAKEN FROM PLAN PREPARED BY GENSLAND SURVEYING INC., DATED OCTOBER 10, 2024. MTE ASSUMES THAT ALL TOPOGRAPHICAL INFORMATION IS AN ACCURATE REPRESENTATION OF THE CURRENT CONDITIONS.
- 1.11. CONTRACTOR TO OBTAIN WRITTEN PERMISSION FROM ADJACENT PROPERTY OWNER PRIOR TO ENTERING UPON NEIGHBOURING LANDS TO UNDERTAKE ANY WORK. COPIES OF THESE LETTERS OF CONSENT SHALL BE SUBMITTED TO THE DEPARTMENT OF PUBLIC WORKS FOR APPROVAL PRIOR TO ANY WORK BEING PERFORMED. FAILURE TO COMPLY WITH THE ABOVE IS AT CONTRACTOR'S OWN RISK.
- 1.12. FILTER FABRIC TO BE TERRAFIX 200R OR APPROVED EQUAL.
- 1.13. MAXIMUM GRASSED SLOPE TO BE 3:1. SLOPES GREATER THAN 3:1 TO BE LANDSCAPED WITH LOW MAINTENANCE GROUND COVER.
- 1.14. SIDE SLOPES OF ALL STOCKPILES OR EXTRACTION FACES TO BE MAINTAINED AT 10 DEGREES OR LESS BETWEEN EARLY APRIL AND LATE AUGUST TO PREVENT BIRD BANKING FROM NESTING.
- 1.15. THE CONTRACTOR SHALL BE RESPONSIBLE FOR ALL TRAFFIC AND SAFETY MEASURES DURING THE CONSTRUCTION PERIOD INCLUDING THE SUPPLY, INSTALLATION AND REMOVAL OF ALL NECESSARY SIGNALS, DELINEATORS, MARKERS, AND BARRIERS. ALL SIGNS, ETC. SHALL CONFORM TO THE STANDARDS OF THE LOCAL MUNICIPALITY AND THE MTO MANUAL OF UNIFORM TRAFFIC CONTROL DEVICES.
- 1.16. THE POSITION OF POLE LINES, CONDUITS, WATERMANS, SEWERS AND OTHER UNDERGROUND AND OVERGROUND UTILITIES AND STRUCTURES IS NOT NECESSARILY SHOWN ON THE CONTRACT DRAWINGS, AND, WHERE SHOWN, THE ACCURACY OF THE POSITION OF SUCH UTILITIES AND STRUCTURES IS NOT GUARANTEED. BEFORE STARTING WORK, THE CONTRACTOR SHALL INFORM HIMSELF OF THE EXACT LOCATION OF ALL SUCH UTILITIES AND STRUCTURES AND SHALL ASSUME ALL LIABILITY FOR DAMAGE TO THEM.

2. EROSION AND SEDIMENT CONTROL
- 2.1. CONTRACTOR TO INITIAL EROSION CONTROL MEASURES AS SHOWN PRIOR TO CONSTRUCTION AND MAINTAIN IN GOOD CONDITION UNTIL CONSTRUCTION IS COMPLETED AND VEGETATIVE COVER IS ESTABLISHED.
- 2.2. ALL SILT FENCING TO BE INSTALLED PRIOR TO ANY AREA GRADING, EXCAVATING OR DEMOLITION COMMENCING.
- 2.3. EROSION PROTECTION (A. SILT SACK) TO BE PROVIDED AROUND ALL STORM INLET STRUCTURES FOR THE DURATION OF ALL GRADING AND EXCAVATION ACTIVITIES.
- 2.4. MUD MATS TO BE PROVIDED ON-SITE AT ALL LOCATIONS WHERE CONSTRUCTION VEHICLES ENTER THE SITE. CONTRACTOR TO ENSURE ALL VEHICLES LEAVE THE SITE VIA THE MUD MAT AND THAT THE MAT IS MAINTAINED IN A MANNER TO MAXIMIZE EFFECTIVENESS AT ALL TIMES.
- 2.5. ADDITIONAL EROSION CONTROL MEASURES MAY BE REQUIRED AS SITE DEVELOPMENT PROGRESSES. CONTRACTOR TO PROVIDE ALL ADDITIONAL EROSION CONTROL STRUCTURES.
- 2.6. EROSION CONTROL STRUCTURES TO REMAIN IN PLACE UNTIL ALL DISTURBED GROUND SURFACES HAVE BEEN REESTABLISHED.
- 2.7. NO ALTERNATE METHODS OF EROSION PROTECTION SHALL BE PERMITTED UNLESS APPROVED BY THE ENGINEER AND THE DEPARTMENT OF PUBLIC WORKS.
- 2.8. CONTRACTOR TO CLEAN ROADWAY AND SIDEWALKS OF SEDIMENTS RESULTING FROM CONSTRUCTION TRAFFIC FROM THE SITE EACH DAY.
- 2.9. CONTRACTOR MUST REMOVE EROSION AND SEDIMENTATION FENCING PRIOR TO COMPLETION OF PROJECT. CONTRACTOR TO HAVE EROSION AND SEDIMENTATION FENCE INSPECTED WHEN VEGETATION HAS ESTABLISHED, BUT PRIOR TO FENCE BECOMING OVERGROWN. ENGINEER'S REPRESENTATIVE TO DETERMINE IF VEGETATION HAS REACHED THE CRITICAL POINT AND WILL THEN INSTRUCT CONTRACTOR TO REMOVE FENCE.
- 2.10. THE ESC STRATEGIES OUTLINED ON THE PLANS ARE NOT STATIC AND MAY NEED TO BE UPGRADED/AMENDED AS SITE CONDITIONS CHANGE TO PREVENT SEDIMENT RELEASES TO THE NATURAL ENVIRONMENT. THE PCA ENFORCEMENT OFFICE WILL BE CONTACTED IMMEDIATELY SHOULD THE EROSION AND SEDIMENT CONTROL PLANS CHANGE FROM THE APPROVED PLANS. FAILED ESC MEASURES WILL BE REPAIRED IMMEDIATELY.
- 2.11. ALL ACTIVITIES, INCLUDING MAINTENANCE PROCEDURES, WILL BE CONTROLLED TO PREVENT THE ENTRY OF PETROLEUM PRODUCTS, DEBRIS, RUBBLE, CONCRETE OR OTHER DETAILED SUBSTANCES INTO THE WATER. VEHICULAR REFUELLING AND MAINTENANCE SHALL NOT BE CONDUCTED WITHIN 30 METRES FROM THE WATER.
- 2.12. ALL SOIL STOCKPILE LOCATIONS SHOULD BE LOCATED A MINIMUM OF 15 METRES FROM THE FLOOD LINE AND SURROUNDED BY SEDIMENT CONTROLS. THE STOCKPILES SHOULD ALSO BE STABILIZED AS QUICKLY AS POSSIBLE.
- 2.13. ALL PROPOSED CUT-OFF SHALES AND THE ENTIRE TEMPORARY SEDIMENT CONTROL POND WILL BE STABILIZED PRIOR TO USE. CONSIDERATION MUST BE GIVEN TO WHETHER OR NOT THE CONSTRUCTION PHASE IS TO TAKE PLACE WITHIN THE GROWING SEASON AS THIS WILL PREDICT WHICH STABILIZATION MEASURE SHOULD BE USED.
- 2.14. ALL DAMAGED ESC MEASURES SHOULD BE REPAIRED AND/OR REPLACED WITHIN 48 HOURS OF THE INSPECTION.
- 2.15. DISTURBED AREAS LEFT FOR 30 DAYS OR LONGER MUST BE STABILIZED (SEED, SOO, COVER WITH EROSION CONTROL BLANKET).
- 2.16. NO INVASIVE SPECIES SHALL BE PRESENT IN THE HYDROSEED MIX. REFER TO LANDSCAPE PLANS BY ADESSO DESIGN FOR FURTHER DETAILS.

3. MAINTENANCE RECOMMENDATIONS
- 3.1. REMOVE SEDIMENT AND CONTAMINANTS ANNUALLY AND REINSTATE TEMPORARY SEDIMENT BASIN FACILITY ACCORDING TO THE DESIGN OUTLINED ON THIS PLAN.
- 3.2. EROSION CONTROL STRUCTURES TO BE MONITORED REGULARLY AND ANY DAMAGE REPAIRED IMMEDIATELY. SEDIMENTS TO BE REMOVED WHEN ACCUMULATIONS REACH A MAXIMUM OF 1/3 THE HEIGHT OF THE FENCE.
- 3.3. OWNER'S REPRESENTATIVE TO MONITOR EROSION CONTROL STRUCTURES TO ENSURE FENCING IS INSTALLED AND MAINTENANCE IS PERFORMED TO CITY REQUIREMENTS.

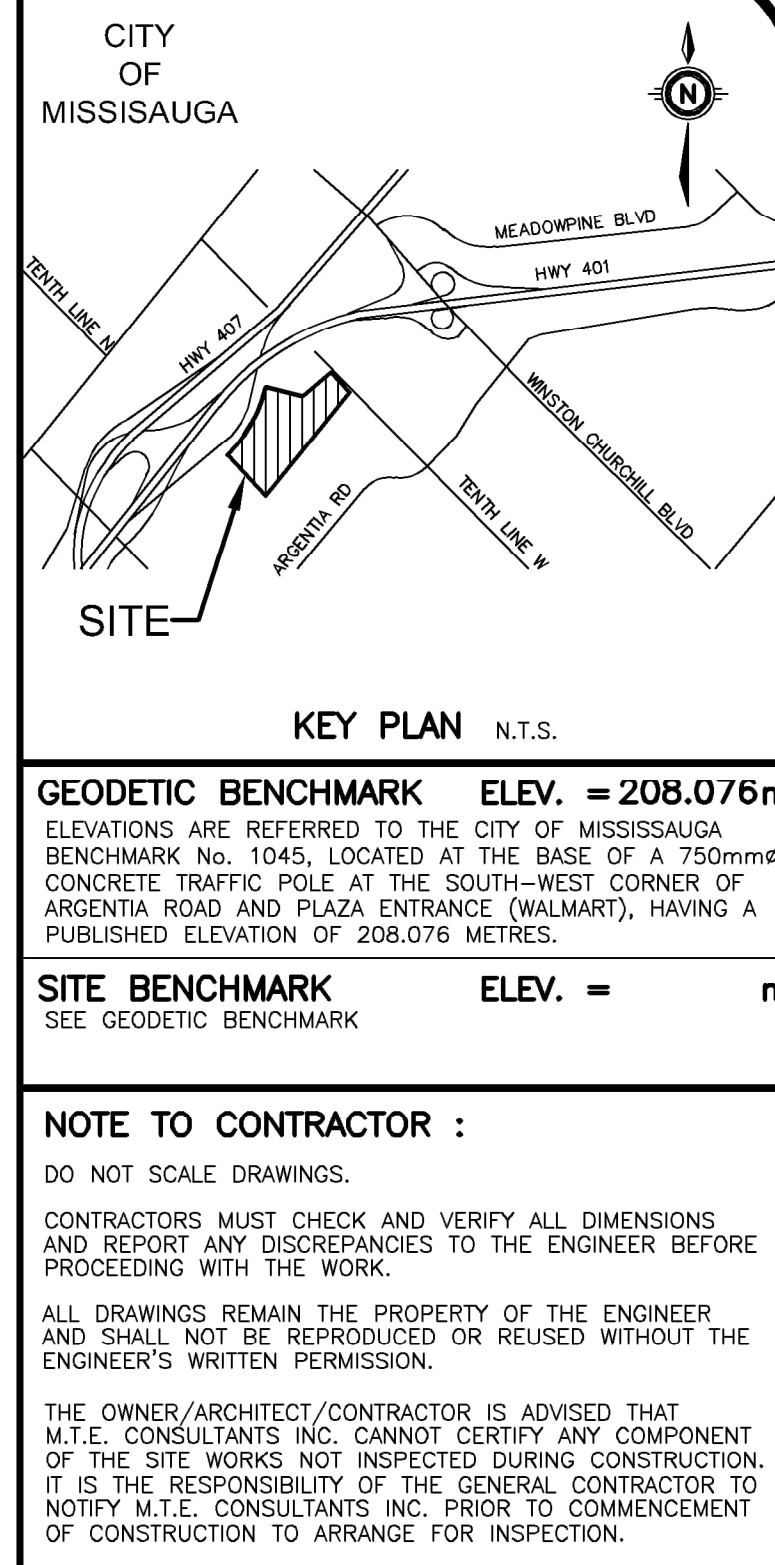
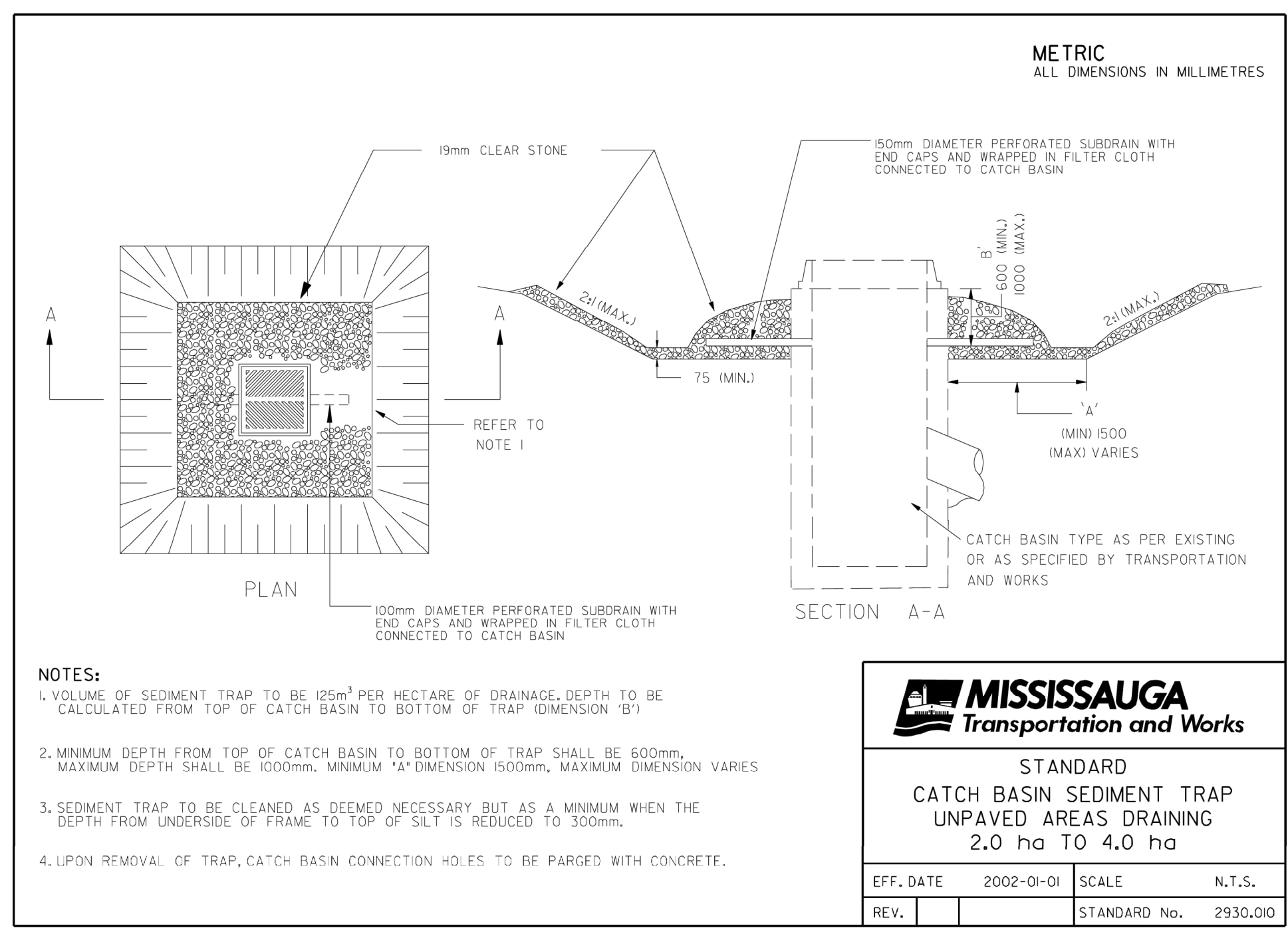
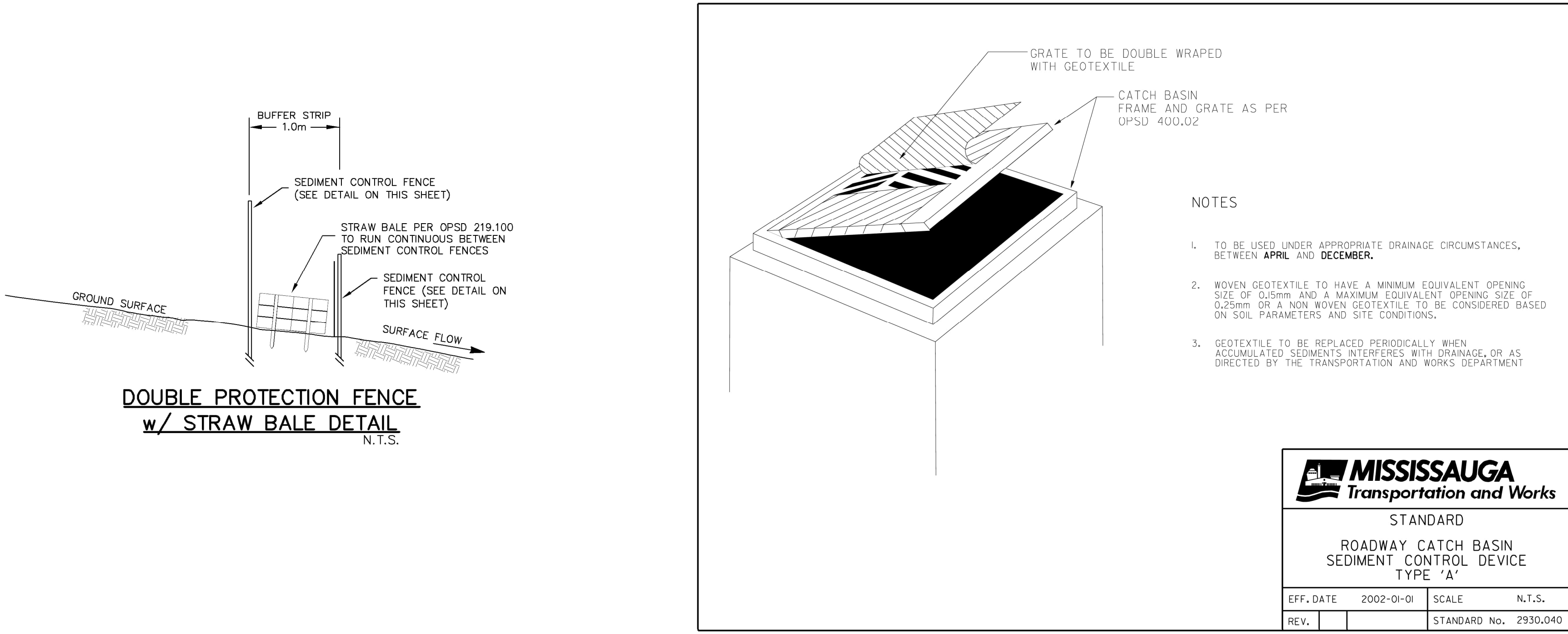
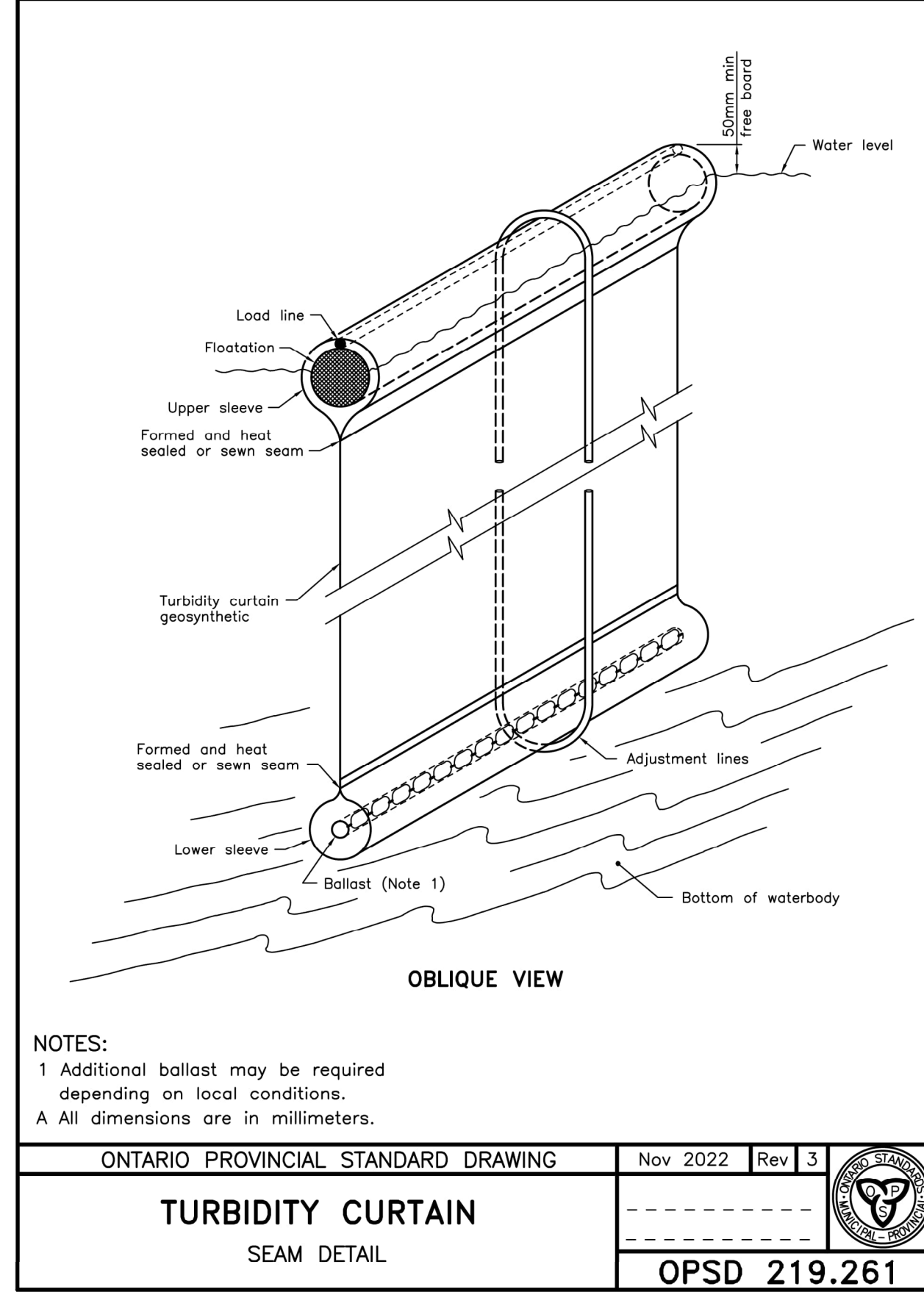
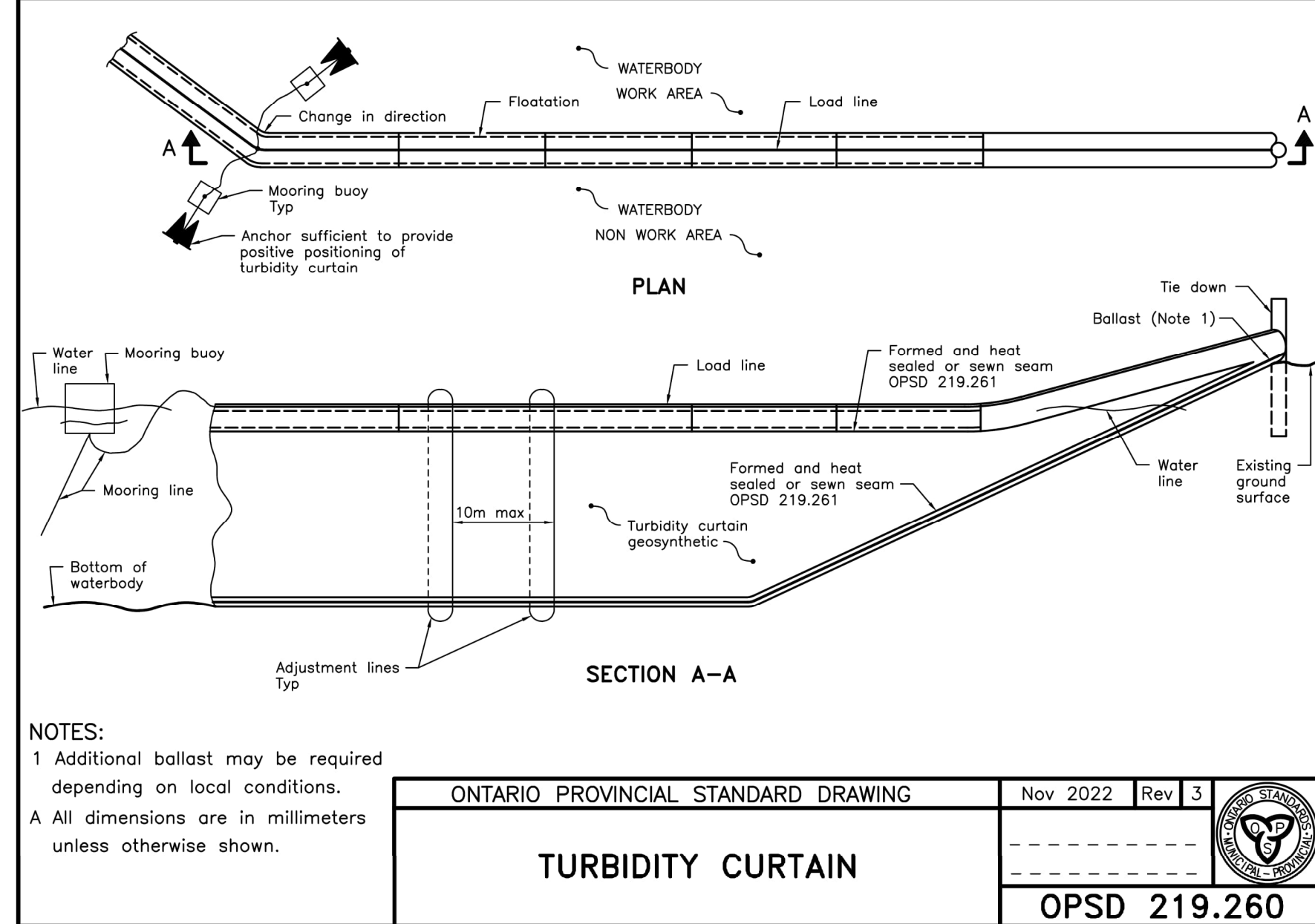
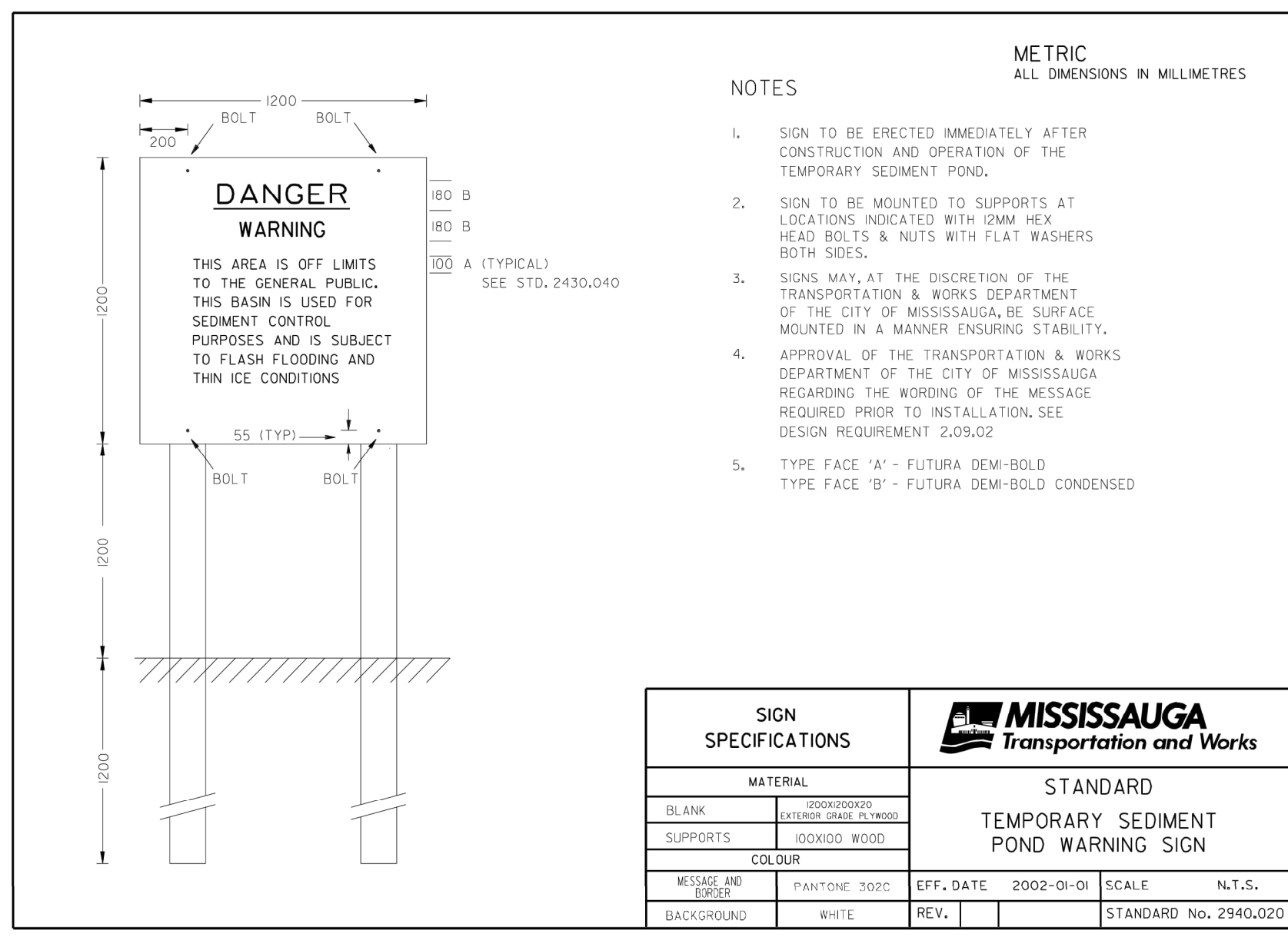
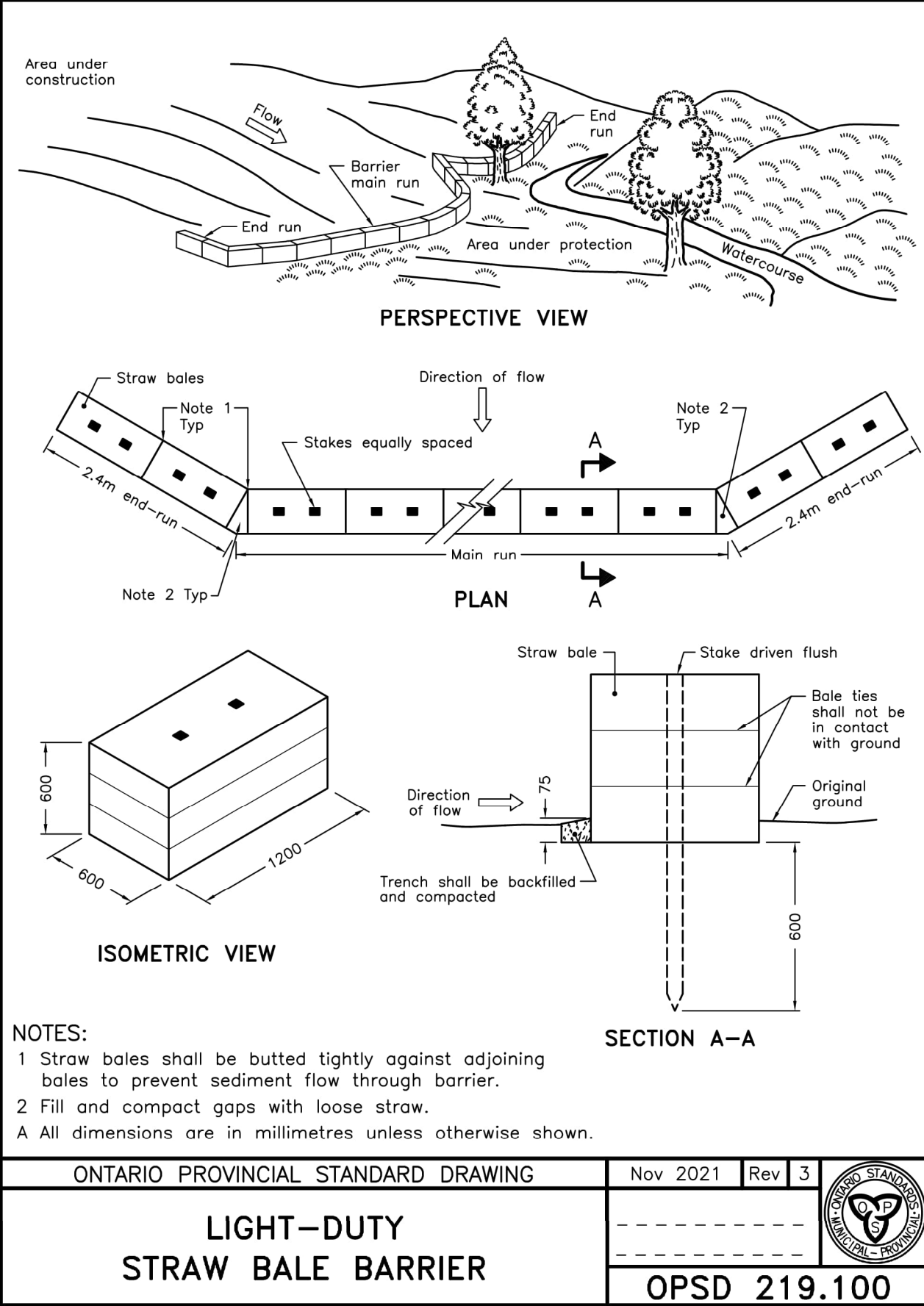

7.			
8.			
9.			
10.			
11.			
12.			
13.			
14.			
15.			
16.			
17.			
18.			
19.			
20.			
21.			
22.			
23.			
24.			
25.			
26.			
27.			
28.			
29.			
30.			
31.			
32.			
33.			
34.			
35.			
36.			
37.			
38.			
39.			
40.			
41.			
42.			
43.			
44.			
45.			
46.			
47.			
48.			
49.			
50.			
51.			
52.			
53.			
54.			
55.			
56.			
57.			
58.			
59.			
60.			
61.			
62.			
63.			
64.			
65.			
66.			
67.			
68.			
69.			
70.			
71.			
72.			
73.			
74.			
75.			
76.			
77.			
78.			
79.			
80.			
81.			
82.			
83.			
84.			
85.			
86.			
87.			
88.			
89.			
90.			
91.			
92.			
93.			
94.			
95.			
96.			
97.			
98.			
99.			
100.			

MTE
Engineers, Scientists, Surveyors

906-639-2552

REGISTERED PROFESSIONAL ENGINEER
2025-08-08
R.D. ZHOU
100561161
PROFESSIONAL ENGINEER
PROFESSIONAL ENGINEER

NOT FOR CONSTRUCTION

PETROFF PARTNERSHIP ARCHITECTS

10 ALVIA WAY SUITE 400 MARKHAM

PROLOGIS MEADOWVALE DISTRIBUTION CENTRE

7564 TENTH LINE WEST MISSISSAUGA

ESC NOTES & DETAILS PLAN

Project Manager R.ZHOU Job No. 60549_001

Design By NZR Checked By RDZ

Drawn By AXG Checked By NZR

Surveyed By Others Drawing No.

Date Apr.15/25

Scale AS NOTES Sheet 2 of 9