

1 DATA CENTRE BUILDING ELEVATION - SOUTH
A.203 Scale: 1 : 250

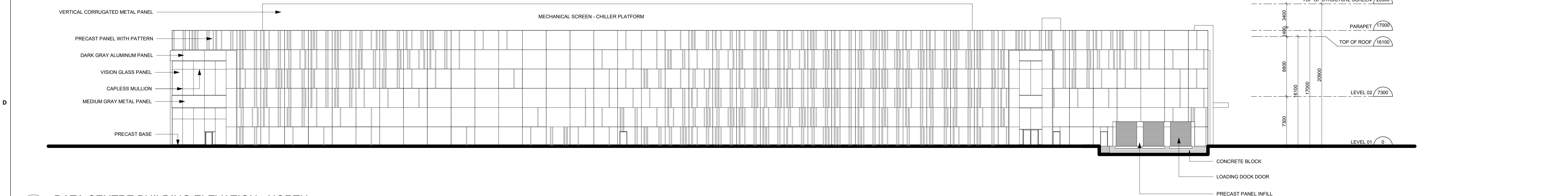

2 DATA CENTRE BUILDING ELEVATION - NORTH
A.203 Scale: 1 : 250

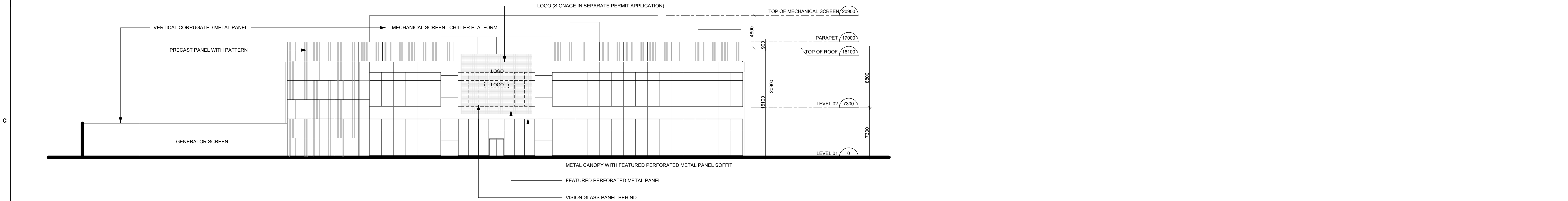

3 DATA CENTRE BUILDING ELEVATION - WEST
A.203 Scale: 1 : 250

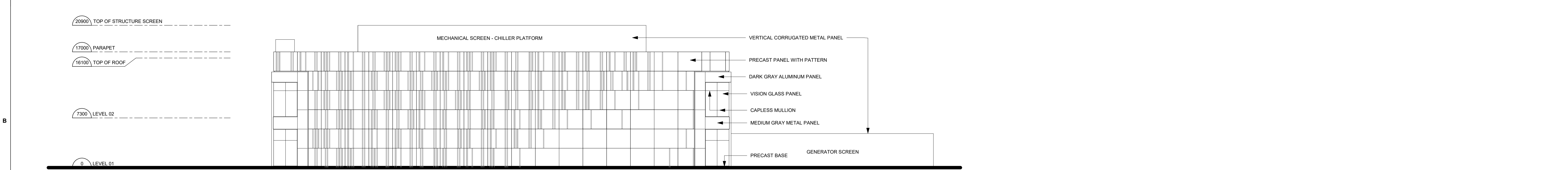

4 DATA CENTRE BUILDING ELEVATION - EAST
A.203 Scale: 1 : 250

*NOTE:
THE DATA CENTRE BUILDING ON THIS SHEET IS INCLUDED AS "WORK PREPARED BY WZMH ARCHITECTS" FOR REFERENCE AND COORDINATION PURPOSES ONLY. VERIFICATION OF DIMENSIONS, DESIGN INTENT, AND COMPLIANCE WITH APPLICABLE LAWS, CODES, AND STANDARDS FOR THE REFERENCED WORK REMAINS THE RESPONSIBILITY OF THE DATA CENTRE ARCHITECT AND ENGINEERING TEAM.

260 TOWN CENTRE BLVD.
SUITE 300
MARKHAM, ONTARIO
L3R 8H8
T 905.470.7000
F 905.470.2500
www.petroff.com

KEY PLAN

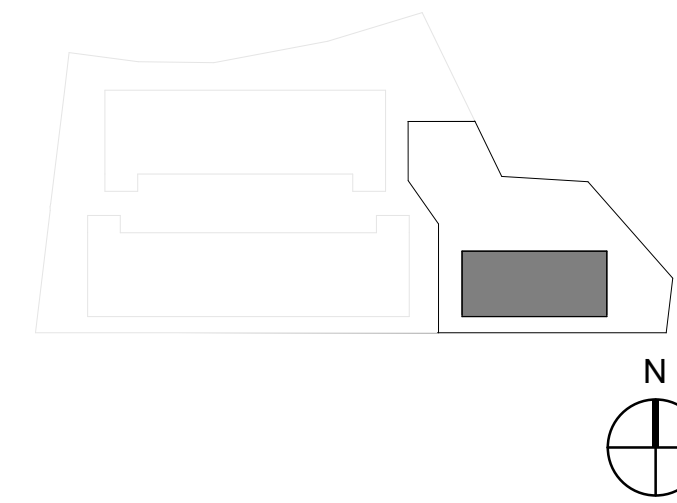

| REV # | DATE | REVISION TITLE |
|-------|--------------|----------------|
| 1 | AUG 15, 2025 | ISSUED FOR SPA |
| | | |
| | | |
| | | |

| | |
|-------------------|---|
| PROJECT NO: 25026 | <input checked="" type="checkbox"/> NOT RELEASED FOR CONSTRUCTION |
| DRAWN BY: TL | <input type="checkbox"/> RELEASED FOR CONSTRUCTION |
| CHECKED BY: RBC | <input type="checkbox"/> RELEASED FOR CONSTRUCTION |

PROJECT TITLE:
7564 TENTH LINE WEST,
MISSISSAUGA, ON
TOR00394



SHEET TITLE:
DATA CENTRE - OVERALL
BUILDING ELEVATIONS

SEAL: SHEET NO.

A.203