

NOT PART OF THIS SUBMISSION

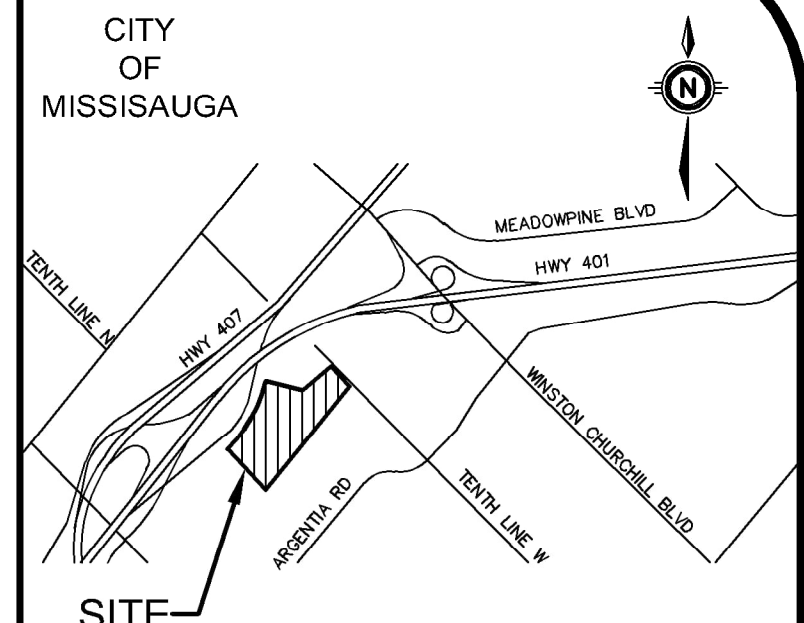
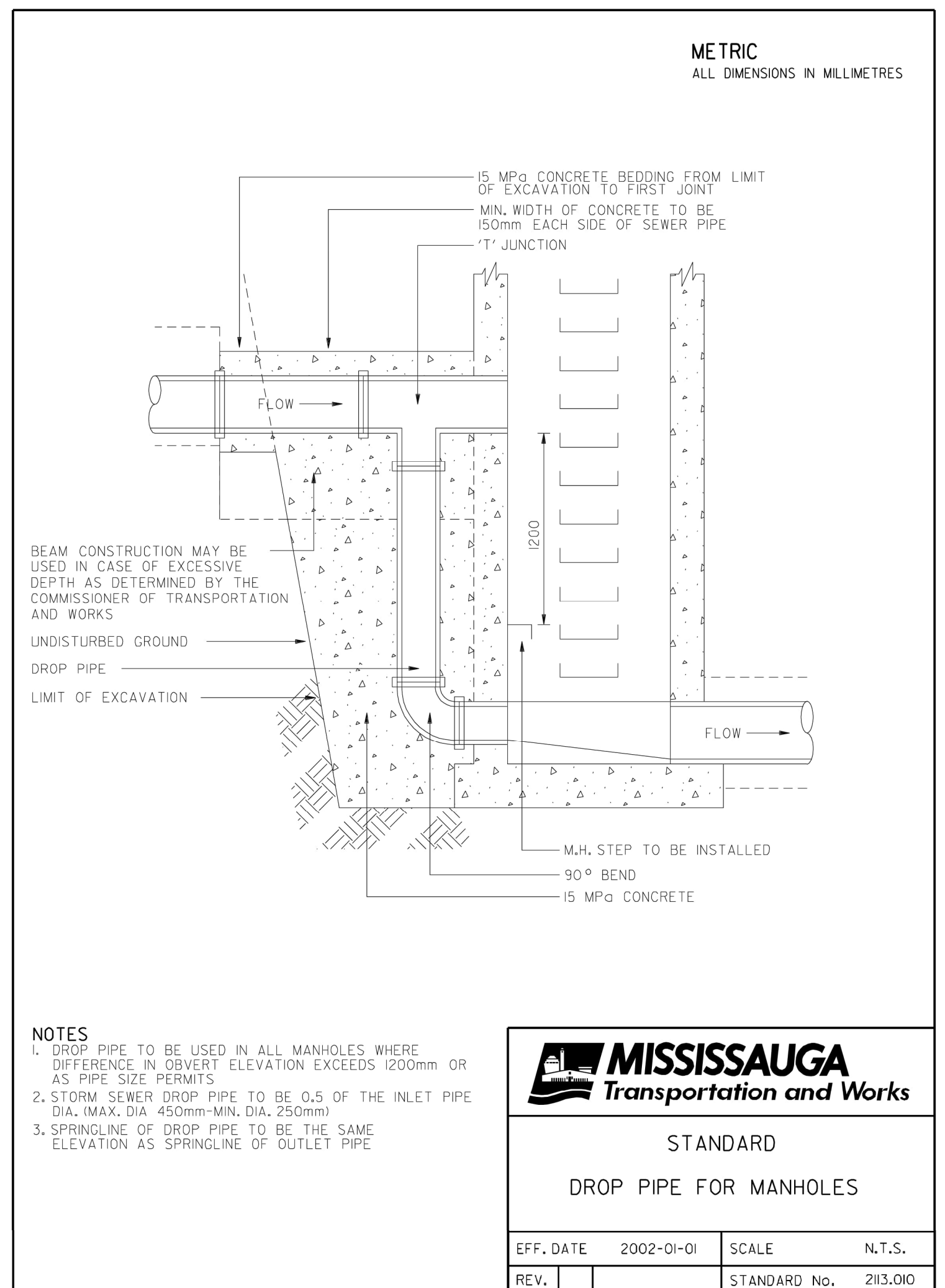
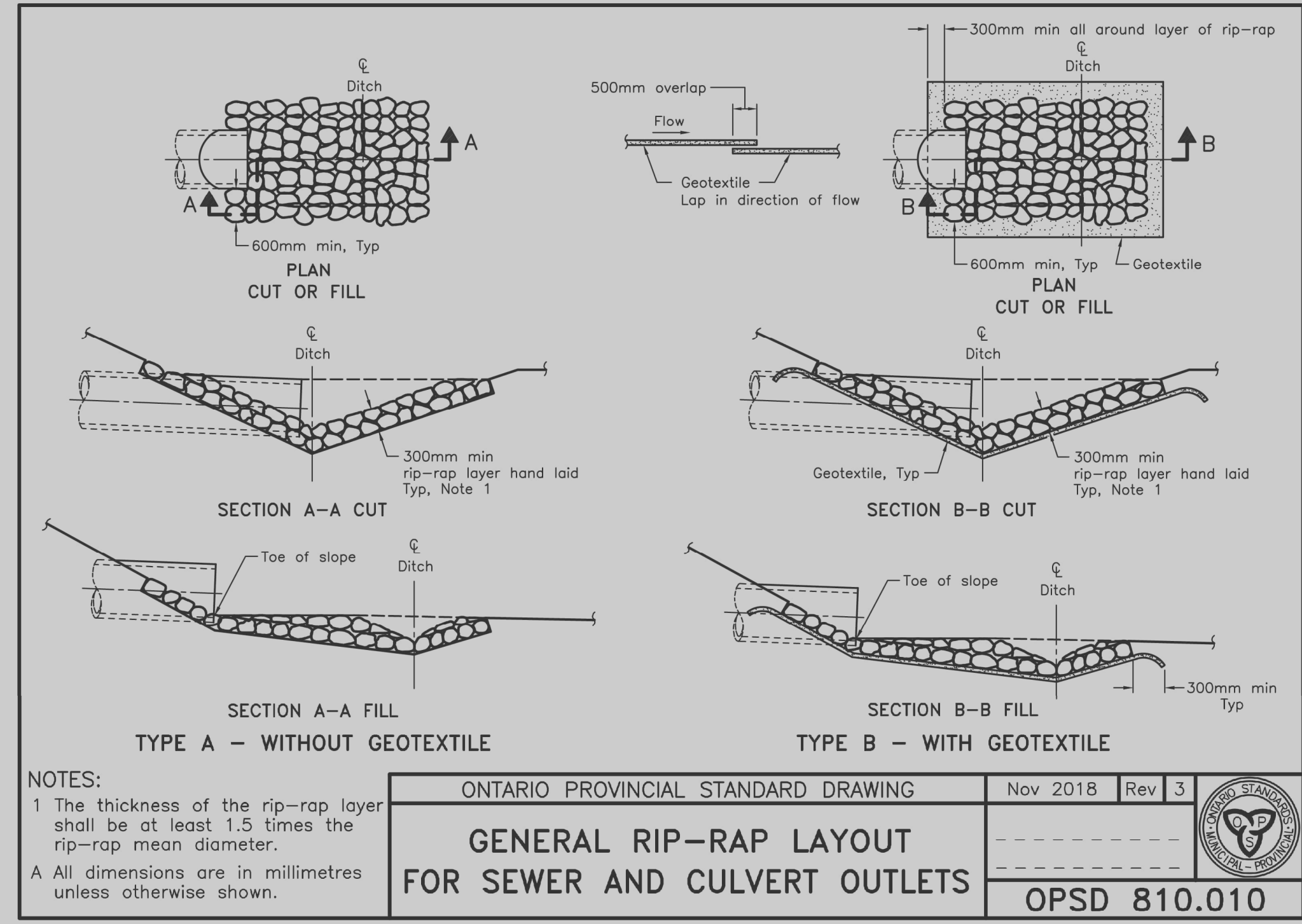
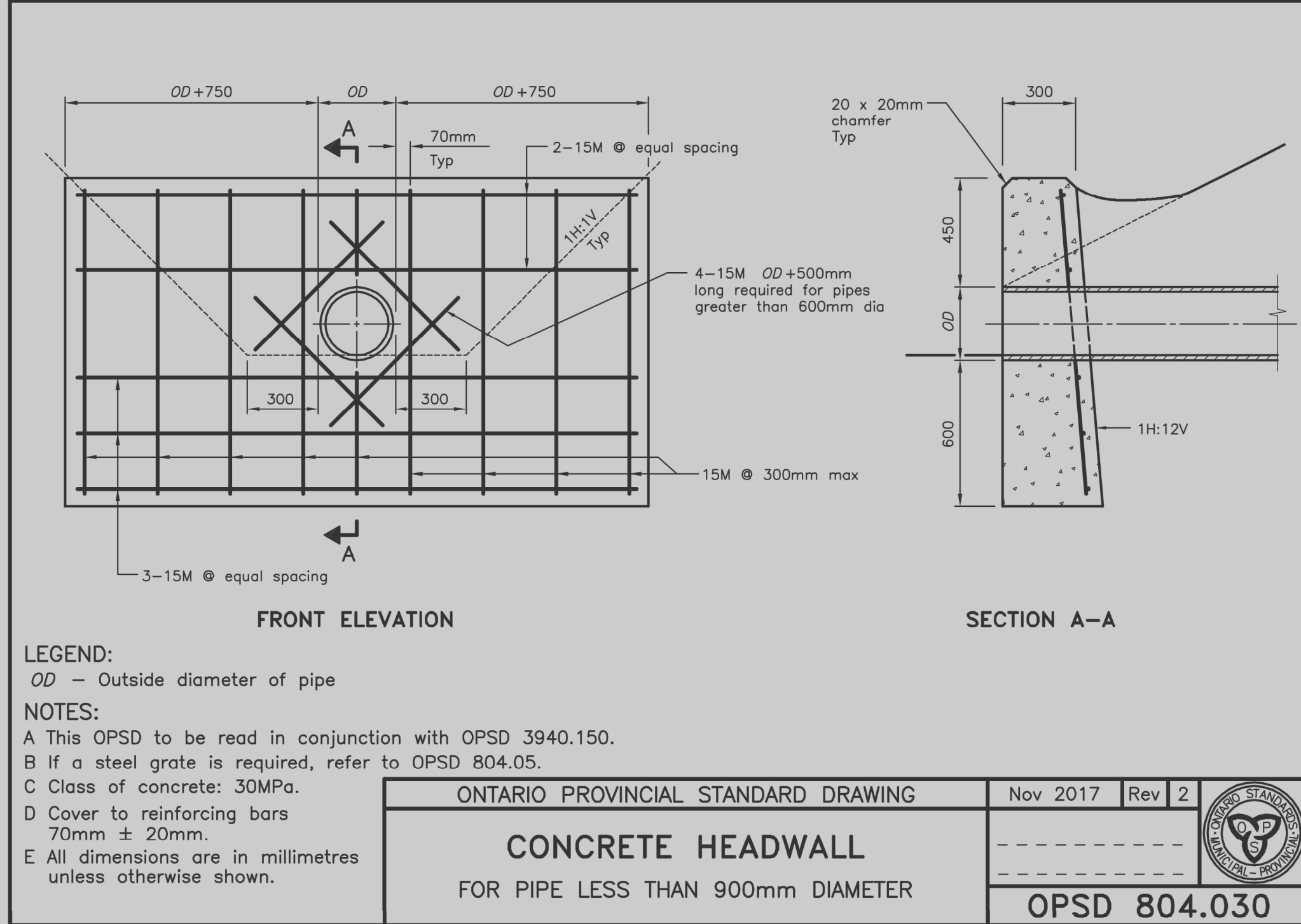

GEODETIC BENCHMARK ELEV. = 208.076m
BENCHMARK No. 1045, LOCATED AT THE BASE OF A 750mm CONCRETE TRAFFIC POLE AT THE SOUTH-WEST CORNER OF ARGENTI ROAD AND PLAZA ENTRANCE (WILMOT), HAVING A PUBLISHED ELEVATION OF 208.076 METRES.

SITE BENCHMARK ELEV. = m
SEE GEODETIC BENCHMARK

NOTE TO CONTRACTOR :

DO NOT SCALE DRAWINGS.

CONTRACTORS MUST CHECK AND VERIFY ALL DIMENSIONS AND REPORT ANY DISCREPANCIES TO THE ENGINEER BEFORE PROCEEDING WITH THE WORK.

ALL DRAWINGS REMAIN THE PROPERTY OF THE ENGINEER AND SHALL NOT BE REPRODUCED OR REUSED WITHOUT THE ENGINEER'S WRITTEN PERMISSION.

THE OWNER/ARCHITECT/CONTRACTOR IS ADVISED THAT M.T.E. CONSULTANTS INC. CANNOT CERTIFY ANY COMPONENT OF THE SITE WORKS NOT INSPECTED DURING CONSTRUCTION. IT IS THE RESPONSIBILITY OF THE GENERAL CONTRACTOR TO NOTIFY M.T.E. CONSULTANTS INC. PRIOR TO COMMENCEMENT OF CONSTRUCTION TO ARRANGE FOR INSPECTION.

8.		
7.		
6.		
5.		
4.		
3.		

2. ISSUED FOR SPA RDZ 2025-08-08
1. ISSUED FOR GRADING PERMIT RDZ 2025-08-30
No. R E V I S I O N DT 1999-08-05

MTE
Engineers, Scientists, Surveyors
905-639-2552

NOT FOR CONSTRUCTION

CLIENT
PETROFF PARTNERSHIP ARCHITECTS
10 ALVIA WAY SUITE 400 MARKHAM
PROJECT
PROLOGIS MEADOWVALE DISTRIBUTION CENTRE
7564 TENTH LINE WEST MISSISSAUGA
DRAWING

DETAILS PLAN

Project Manager	R.ZHOU	Job No.	60549_001
Design By	NZR	Checked By	RDZ
Drawn By	AXG	Checked By	NZR
Surveyed By	Others	Drawing No.	
Date	Jun.11/25		C2.3
Scale	AS NOTED	Sheet	8 of 9

NOTES TO CONTRACTOR:

- 1. INSPECTION**
CONTRACTOR IS RESPONSIBLE FOR CONTACTING ENGINEER & CITY INSPECTION STAFF 48 HRS PRIOR TO COMMENCING WORK TO ARRANGE FOR INSPECTION & OFF-SITE WORKS ENGINEER TO DETERMINE DEGREE OF INSPECTION AND TESTING REQUIRED FOR CERTIFICATION OF UNDERGROUND SERVICES INSTALLATION AS MANDATED BY ONTARIO BUILDING CODE DIVISION C, PART 1, SECTION 1.3.2. GENERAL REVIEW FAILURE TO NOTIFY ENGINEER WILL RESULT IN EXTENSIVE POST CONSTRUCTION INSPECTION AT CONTRACTORS EXPENSE.
- 2. CONFIRMATION OF EXISTING INVERTS**
72 HOURS PRIOR TO THE START OF CONSTRUCTION, THE CONTRACTOR IS TO LOCATE, EXPOSE AND VERIFY INVERTS OF EXISTING SEWERS AT CONNECTION POINTS AND REPORT FINDINGS TO M.T.E. SHOULD THE CONTRACTOR PROCEED WITHOUT COMPLETING THESE LOCATES, EXTRA COSTS RESULTING FROM DELAYS AND STANDBY TIME WILL NOT BE CONSIDERED.