

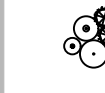

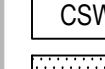

PLANT SCHEDULE BLOCK A PLANTING PLAN

CODE	QTY	BOTANICAL NAME	COMMON NAME	SIZE	CONT.
CONIFEROUS TREES					
AB	25	ABIES BALSAMEA	BALSAM FIR	180CM HT.	B&B
PG	15	PICEA GLAUCA	WHITE SPRUCE	180CM HT.	B&B
PS	15	PINUS STROBUS	WHITE PINE	180CM HT.	B&B
TC2	12	TSUGA CANADENSIS	EASTERN HEMLOCK	180CM HT.	B&B
	67	SUBTOTAL:			
DECIDUOUS TREES					
AS	7	ACER SACCHARUM	SUGAR MAPLE	60MM CAL.	B&B
AI	22	ACER X FREEMANII 'AUTUMN BLAZE'	AUTUMN BLAZE (JEFFERSRED) MAPLE	60MM CAL.	B&B
CS	14	CATALPA SPECIOSA	NORTHERN CATALPA	60MM CAL.	B&B
CO	23	CELTIS OCCIDENTALIS	COMMON HACKBERRY	60MM CAL.	B&B
GTS	20	GLEDITSIA TRIACANTHOS INERMIS 'SHADEMASTER'	SHADEMASTER HONEY LOCUST	60MM CAL.	B&B
GD	21	GYMNOCADUS DIDICA	KENTUCKY COFFEETREE	60MM CAL.	B&B
LT	7	LIRIODENDRON TULIPIFERA	TULIP POPLAR	60MM CAL.	B&B
QM	26	QUERCUS MACROCARPA	BURR OAK	60MM CAL.	B&B
QR	2	QUERCUS RUBRA	RED OAK	60MM CAL.	B&B
TA	13	TILIA AMERICANA	BASSWOOD	70MM CAL.	B&B
UP	22	ULMUS X 'PATRIOT'	PATRIOT ELM	60MM CAL.	B&B
	177	SUBTOTAL:			
BROADLEAF EVERGREEN					
lc	45	ILEX GLABRA 'CHAMZIN'	NORDIC™ INKBERRY HOLLY	3 GAL.	POT
	45	SUBTOTAL:			

HIGHWAY NO. 401

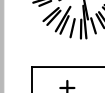
-  PROPOSED DECIDUOUS TREE
-  PROPOSED SHRUB BED
-  CONCRETE SIDEWALK
-  SODDED AREA
-  EXISTING DECIDUOUS TREE TO REMAIN
-  EXISTING CONIFEROUS TREE TO REMAIN
-  TERRASEEDING

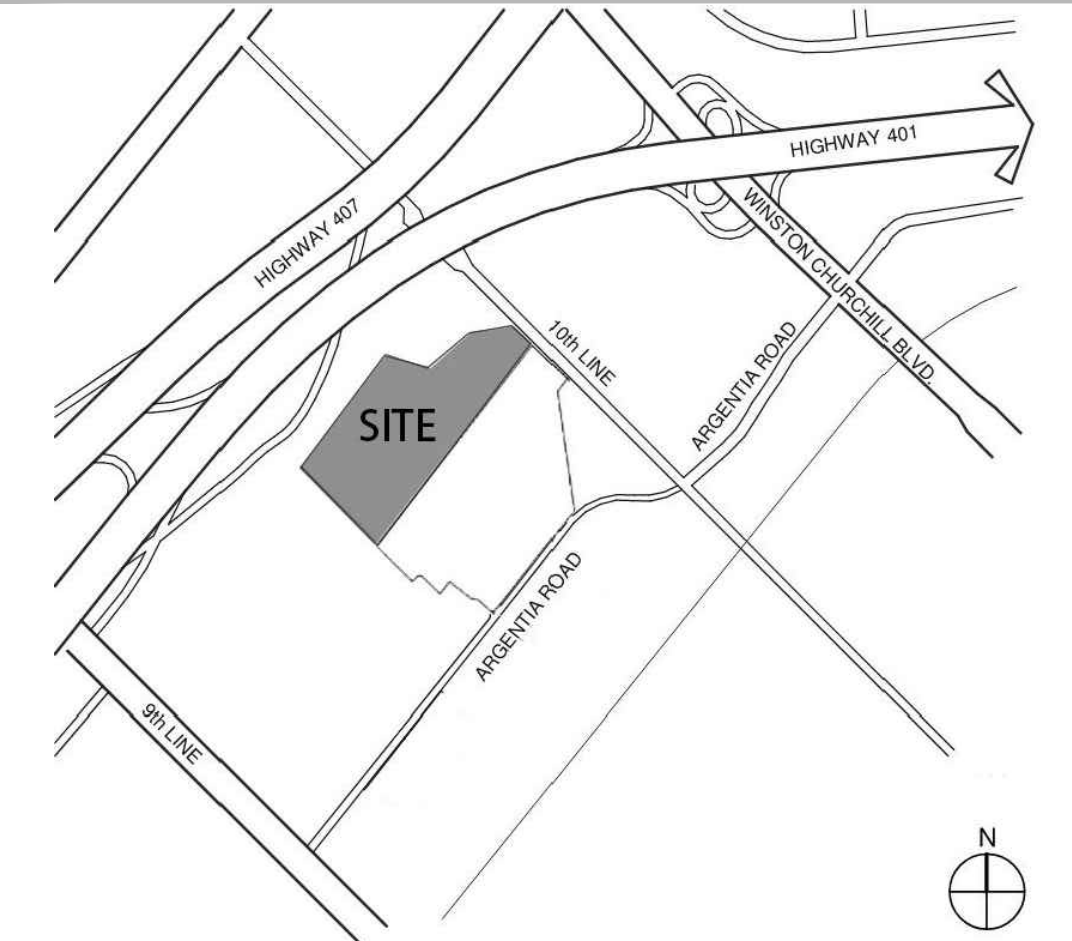

GENERAL NOTES

1. Do not scale the drawings. All dimensions are in millimetres unless noted otherwise.
2. This drawing is to be read in conjunction with the overall master plan and engineering drawings prepared by the project engineer and site plans prepared by the project architect.
3. The contractor shall check and verify all existing and proposed grading and conditions on the project and immediately report any discrepancies to the consultant before proceeding with any work.
4. The contractor is to be aware of all existing and proposed services and utilities. The contractor is responsible for having all underground services and utility lines staked by each agency having jurisdiction prior to commencing work.
5. This drawing is to be used for development approval only. For layout of all work refer to construction drawings.
6. Plant quantities indicated on the plan supersede the quantities from the plant list (report any discrepancies to the landscape architect).
7. Do not leave any holes open overnight.
8. Keep area outside construction zone clean and useable by others at all times. Contractor shall thoroughly clean areas surrounding the construction zone at the end of each work day.
9. Contractor to make good any and all damages outside of the development area that may occur as a result of construction at no extra cost.
10. This drawing is Copyright MHC 2026

REVISION NO.	DATE	ISSUED / REVISION	BY
4.	MARCH 25, 2026	ISSUED FOR SPA RESUBMISSION - INDUSTRIAL	CC
3.	MARCH 04, 2026	ISSUED FOR SPA RESUBMISSION - DATA CENTRE	CC
2.	FEBRUARY 20, 2026	ISSUED FOR SPA	CC

MHBC PLANNING URBAN DESIGN & LANDSCAPE ARCHITECTURE
 230-7030 WESTON ROAD WOODBRIDGE, ON, L4L 6G7 | P: 905.761.5588 F: 905.761.5589 | WWW.MHBCPLAN.COM

STAMP



ISSUED FOR SPA ONLY
NOT FOR CONSTRUCTION

All drawings and specifications are instruments of service and will remain the property of MHBC Planning and must be returned at the completion of the work. This drawing shall not be used for construction purposes unless the drawings are marked 'Issued for Construction' and the professional seal is signed and dated by the landscape architect.

DATE MARCH 2026
DRAWN BY CC
PLAN SCALE 1:250
FILE NO. 12212BK SP 25-65 W9
CHECKED BY N.M.
OWNER PROLOGIS 185 THE WEST MALL, SUITE 700, TORONTO, ON
PROJECT 0 ARGENTIA ROAD, MISSISSAUGA, ON

**PB2
RKWAY BELT**

1 LANDSCAPE PLAN
L202 1:250

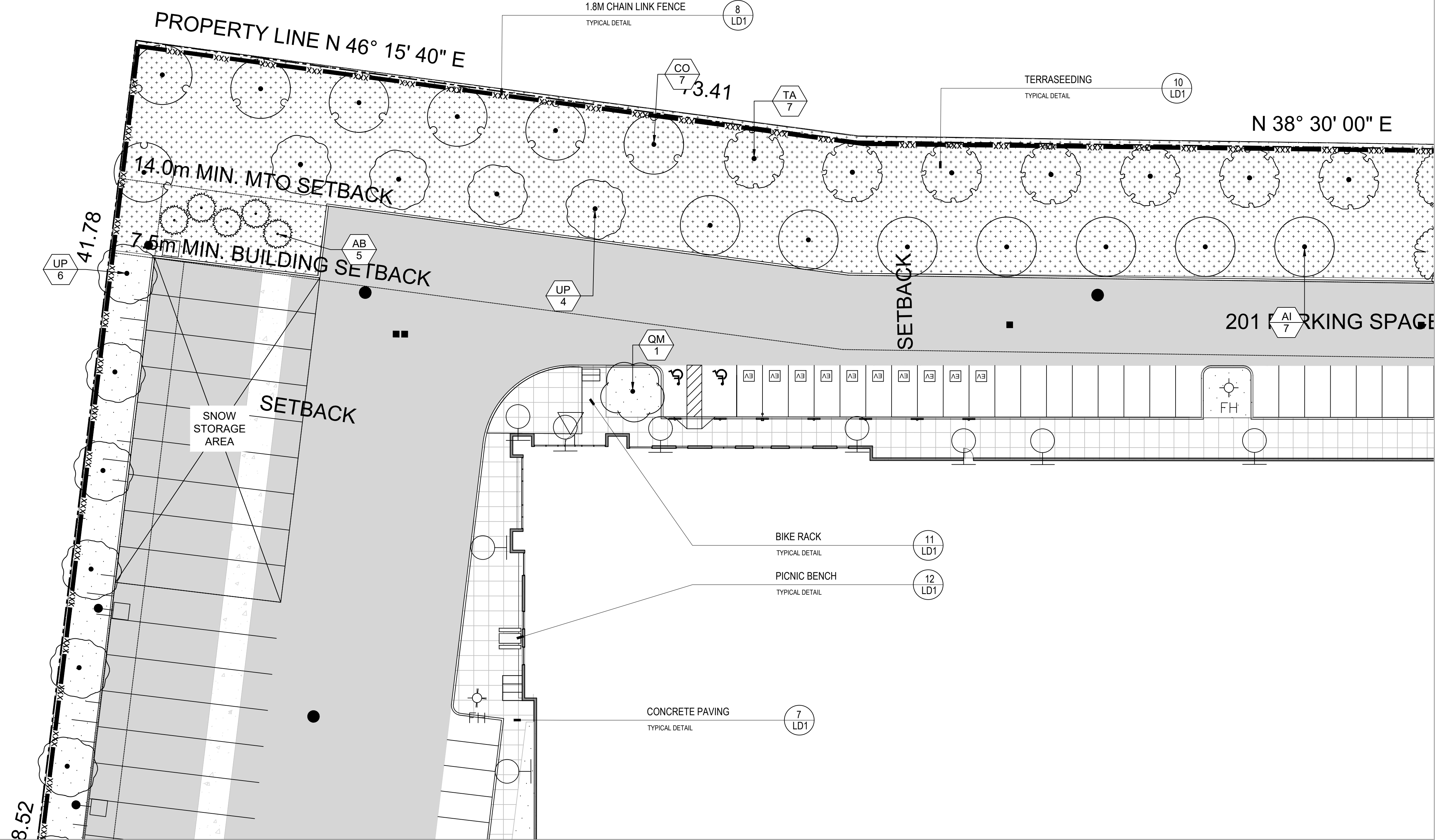

FILE NAME LANDSCAPE PLAN
DWG NO. L202