

PROJECTED NORTH TRUE NORTH

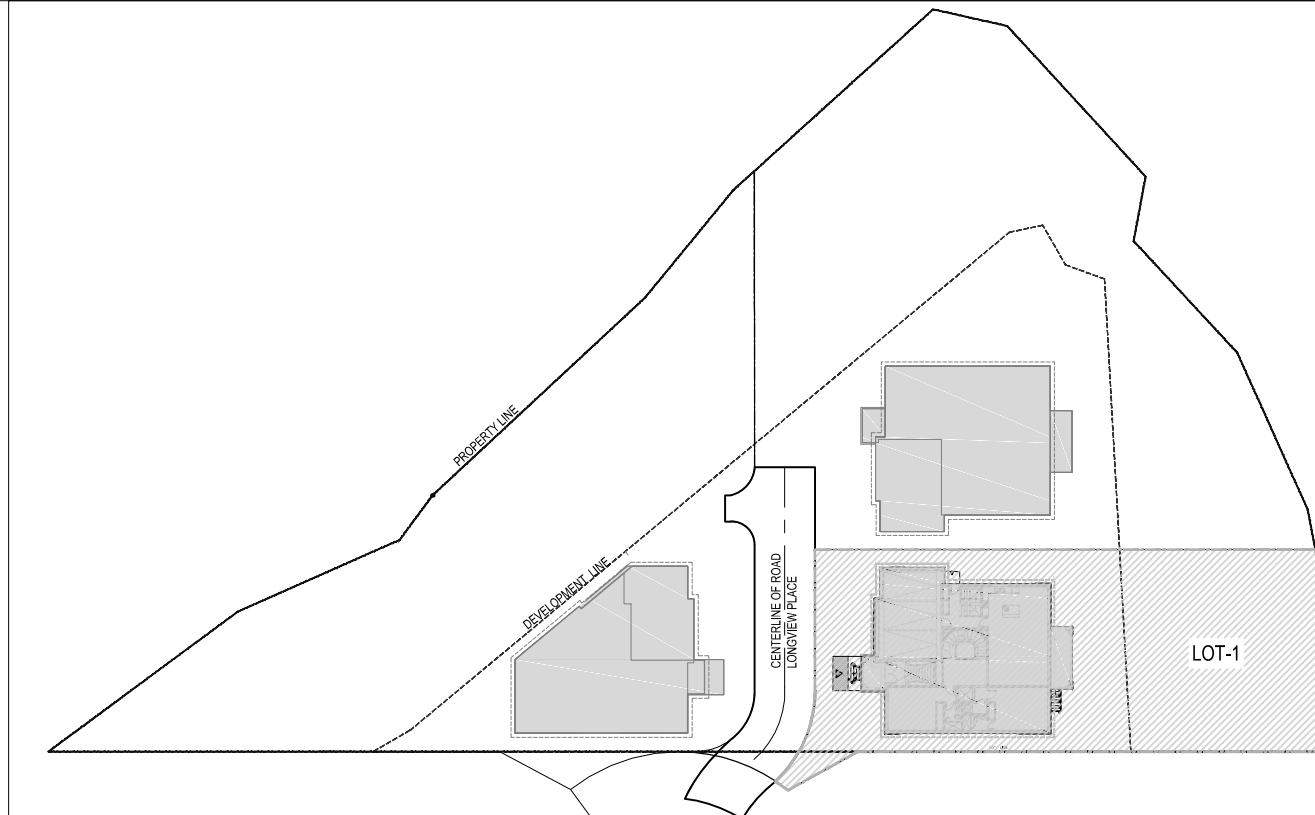

KEY PLAN

R0 ZONING 2024-05-13

REV ISSUED FOR DATE

PROJECT NAME AND ADDRESS :
PROPOSED CUSTOM HOUSE WITH
UNFINISHED BASEMENT AT LOT-1,
44-45 LONGVIEW PLACE,
MISSISSAUGA, ON

LEAD CONSULTANT :

2250 Bovaird Drive E, Suite 612,
Brampton, ON L6R 0W3, Canada
Tel : +1-905-792-0038
Cell : +1-416-729-9454
Email : hbhons@technoarch.ca
www.technoarch.ca



STRUCTURAL CONSULTANT :

MEP CONSULTANT :

DRAWING TITLE :
SECTION 1-1 (LOT 1)

DRAWN BY EM

CHECKED BY JK

APPROVED BY HB

SCALE 1/4"=1'-0" SIZE A1

SHEET NO A4.1 STAGE ZONING

PHASE REV R0

ISSUED DATE 2024-05-13

01 SECTION 1-1
1/4"=1'-0"

