

PHASE ONE ENVIRONMENTAL SITE ASSESSMENT

PREPARED FOR:

1315 Bough Beeches Boulevard Limited
2700 Dufferin Street, Unit 50
Toronto, ON M6B 4J3

ATTENTION:

Farrah Ward

Eastern Portion of 1315 Bough Beeches
Boulevard, Mississauga, Ontario

Grounded Engineering Inc.

File No. 25-122 REV1
Issued 2026-03-23



TABLE OF CONTENTS

GLOSSARY	IV
1 EXECUTIVE SUMMARY	1
2 INTRODUCTION	2
3 SCOPE OF INVESTIGATION	3
4 RECORDS REVIEW	4
4.1 GENERAL	4
4.1.1 Phase One Study Area Determination	4
4.1.2 First Developed Use Determination	4
4.1.3 Fire Insurance Plans	5
4.1.4 Chain-of-Title	5
4.1.5 City Directories	5
4.1.6 Environmental Reports	6
4.2 ENVIRONMENTAL SOURCE INFORMATION	6
4.3 PHYSICAL SETTING SOURCES	6
4.3.1 Aerial Imagery	6
4.3.2 Topography, Hydrology, Geology	7
4.3.3 Fill Materials	8
4.3.4 Water Bodies, Areas of Natural Significance and Groundwater Information	8
4.3.5 Well Records	9
5 SITE OPERATING RECORDS	11
6 INTERVIEWS	12
7 SITE RECONNAISSANCE	13
7.1 GENERAL REQUIREMENTS	13
7.2 SPECIFIC OBSERVATIONS AT PHASE ONE PROPERTY	13
7.2.1 General Description	13
7.2.2 Enhanced Investigation Property	14
7.3 INVESTIGATION OF THE PHASE ONE STUDY AREA	14
7.4 WRITTEN DESCRIPTION OF INVESTIGATION	15
8 REVIEW AND EVALUATION OF INFORMATION	16
8.1 CURRENT AND PAST USES	16
8.2 POTENTIALLY CONTAMINATING ACTIVITY	16
8.3 AREAS OF POTENTIAL ENVIRONMENTAL CONCERN	16
8.4 PHASE ONE CONCEPTUAL SITE MODEL	16
9 CONCLUSIONS	17
9.1 WHETHER PHASE TWO ENVIRONMENTAL SITE ASSESSMENT REQUIRED BEFORE RECORD OF SITE CONDITION SUBMITTED	17



9.2	RECORD OF SITE CONDITION BASED ON PHASE ONE ENVIRONMENTAL SITE ASSESSMENT ALONE	17
9.3	SIGNATURES.....	18
10	REFERENCES	19
11	LIMITATIONS AND RESTRICTIONS	20

FIGURES

Figure 1	Key Plan
Figure 2	Phase One Property
Figure 3	Phase One Study Area
Figure 4	PCA Locations
Figure 5	APEC Locations

TABLES

Table 1	Current and Past Uses of the Phase One Property
Table 2	Potentially Contaminating Activities
Table 3	Areas of Potential Environmental Concern

APPENDICES

Appendix A	Plan of Survey
Appendix B	Fire Insurance Plans
Appendix C	Chain-of-Title
Appendix D	City Directory
Appendix E	ERIS Report
Appendix F	Regulatory Information
Appendix G	Aerial Photographs
Appendix H	Topographic and Geologic Maps
Appendix I	Well Records
Appendix J	Site Photographs
Appendix K	Phase One Conceptual Site Model



Glossary

ABNs	acid-base neutral compounds
APEC	area(s) of potential environmental concern, as defined in O. Reg. 153/04, “the area on, in or under a phase one property where one or more contaminants are potentially present, as determined through the phase one environmental site assessment, including through (a) identification of past or present uses on, in or under the phase one property, and (b) identification of potentially contaminating activity”
As	arsenic, a hydride-forming metal
AST	above ground storage tank
B-HWS	boron (hot water soluble)
BTEX	benzene, toluene, ethylbenzene, and xylenes
CN ⁻	cyanide
COPC	contaminant(s) of potential concern
CPs	chlorophenols
Cr	chromium
Cr (VI)	hexavalent chromium
CSM	conceptual site model
EC	electrical conductivity
ECA	Environmental Compliance Approval
ERIS	Environmental Risk Information Services
ESA	environmental site assessment
FIP	fire insurance plan
FOI	freedom of information
ha	hectare(s)
Hg	mercury
km	kilometre(s)
L	litre(s)
m	metre(s)
Metals	O. Reg. 153/04 regulated metals as per Protocol for Analytical Methods Used in the Assessment of Properties under Part XV.1 of the <i>Environmental Protection Act</i>
mASL	metres above sea level
mBGS	metres below ground surface
MND	Ministry of Northern Development
MoM	Ministry of Mines
MNR	Ministry of Natural Resources (formerly MNRF)



MECP	Ministry of the Environment, Conservation and Parks
NPRI	National Pollutant Release Inventory
N/S	not specified in Table 2, Schedule D, of O. Reg. 153/04
Na	sodium
OCs	organochlorine pesticides
O. Reg. 153/04	Ontario Regulation 153/04 Records of Site Condition, as amended
O. Reg. 347	R.R.O. 1990, Regulation 347 General – Waste Management, as amended
ORP	other regulated parameter(s) per Protocol for Analytical Methods Used in the Assessment of Properties under Part XV.1 of the <i>Environmental Protection Act</i>
PAH	polycyclic aromatic hydrocarbon
PCA	potentially contaminating activity, as defined in O. Reg. 153/04, “a use or activity set out in Column A of Table 2 of Schedule D that is occurring or has occurred in a Phase One study area”
PCB	polychlorinated biphenyl
PHC	petroleum hydrocarbon
PIN	property identification number
QA	quality assurance
QC	quality control
QP _{ESA}	Qualified Person for ESAs per O. Reg. 153/04
RA	risk assessment
RSC	Record of Site Condition
SAR	sodium adsorption ratio
Sb	antimony, a hydride-forming metal
SCS	Site Condition Standard
Se	selenium, a hydride-forming metal
THM	trihalomethane
TSSA	Technical Standards and Safety Authority
UST	underground storage tank
VOC	volatile organic compound(s)



1 Executive Summary

1315 Bough Beeches Boulevard Limited (the Client) retained Grounded Engineering Inc., to complete a Phase One Environmental Site Assessment for the Eastern Portion of 1315 Bough Beeches Boulevard, Mississauga, Ontario (Property). The Property location is presented in Figure 1.

This Phase One ESA has been prepared in accordance with Ontario Regulation (O.Reg.) 153/04.

Based on records review, the Property was first developed for agricultural land use prior to 1939 and included historical uses as an orchard. At the time of the site reconnaissance, the Property was in residential land use. It was occupied by a surficial asphalt parking lot and landscaped berms on the eastern portions of the Property.

The Phase One ESA has identified the following PCAs contributing to APECs on the Property:

- **On-Site:**
 - Importation of fill material of unknown quality on the Property.
 - Use of de-icing substances (salt) on the Property and on the adjacent roadways.
 - An orchard was present on the Property from approximately 1939 to 1975.

Based on the results of the Phase One ESA, a Phase Two ESA completed in accordance with O.Reg.153/04 is recommended to investigate the APECs identified. Therefore, a Phase Two ESA is required prior to the filing of an RSC.



2 Introduction

1315 Bough Beeches Boulevard Limited (the Client) retained Grounded Engineering Inc., to complete a Phase One Environmental Site Assessment for the Eastern Portion of 1315 Bough Beeches Boulevard in Mississauga, Ontario (Property). The Property location is presented in Figure 1.

The Property is currently developed with a surficial asphalt parking lot and landscaped berms on the eastern portions of the Property. The Phase One Property is presented in Figure 2. The Property is currently in Residential, as defined by O. Reg. 153/04.

1315 Bough Beeches Boulevard Limited has indicated that the Property will be developed with one thirteen-storey building. An 84 m² parcel of the Property at the intersection of Bough Beeches Boulevard and Rathburn Road East will be conveyed to the City for the purposes of a sight triangle. Grounded understands that the proposed property use is residential, as defined by O. Reg. 153/04.

Municipal Address	Eastern Portion of 1315 Bough Beeches Boulevard
Legal Description	Part 2, Part of Lot 5, Concession 9 and Parts 1, 2, 3, 4, part of Lot 5, Concession 9
PIN(s)	Part of 03303-0034, Part of 03303-0033, and Part of 03303-0035
Assessment Roll Number	21050300962500000000
Area	0.327 ha
Current Land Use	Residential
Property Owner Information	1315 Bough Beeches Boulevard Limited
Entity Who Requested Phase One	1315 Bough Beeches Boulevard Limited



3 Scope of Investigation

The Phase One ESA includes the following components:

- Records review of historical and current occupancies and activities on the Property and Phase One Study Area.
- Interviews with available personnel with knowledge of the historical and current activities on the Property.
- Site reconnaissance of the Property and Study Area to identify potential environmental concerns based on observations of current uses, and potentially contaminating activities at the Property and in the Study Area.
- Evaluation of information from records review, interviews and site reconnaissance and synthesis into a CSM.



4 Records Review

Below is a summary of the records review undertaken by Grounded as part of this Phase One ESA. The records review provides Property information regarding the physical setting, history of development, and property use in connection with the Site and adjacent properties.

The following information sources were used to obtain these records:

- An ERIS standard report was obtained for the Property and lands within a 250-m radius of the Property. A copy of the ERIS report is provided in Appendix E. Searches of databases and records not included in the ERIS report were conducted specifically for the Property, as referenced in the applicable sections below.
- A chain-of-title search for the Property was completed, a copy of which is included as Appendix C.
- ERIS was retained to complete a city directory search for the Property and properties within the Phase One Study Area. The search completed by ERIS is provided in Appendix CD.
- Freedom of information requests were submitted to the MECP for a search of environmental records for the subject property. Copies of the requests, the response, and any documents obtained are included in Appendix F.
- Information and records were requested from the TSSA. Copies of the request, the response, and any documents obtained are included in Appendix F.
- Aerial photographs of the Property and surrounding Study Area were obtained from ERIS and the City of Mississauga. Copies of the aerial photographs are provided in Appendix G.

4.1 General

The PCAs inferred in the Study Area from the review of the following information sources, if any, are summarized in Table 2.

4.1.1 Phase One Study Area Determination

The Phase One Study Area includes the properties that are, wholly or partly, located within a 250-m radius from the Property boundary.

The Study Area is presented in Figure 3.

4.1.2 First Developed Use Determination

The determination of the date of the first developed use of the Property is based on review of the available historical records as summarized in the Table of Current and Past Uses (Table 1).

Review of the available data indicates that the first developed use of the Property likely occurred prior to 1939, where the Property was first observed to be in agricultural use.



4.1.3 Fire Insurance Plans

There were no FIPs available for review for the Property and Study Area. Adequate information was provided by other sources and the absence of FIPs does not affect the validity of the Phase One ESA and the CSM.

There were two reports available for review for the overall property located at 1315 Bough Beeches Boulevard, which includes the Phase One Property:

Title and File No.	Site plan Report – 2000 1315 Bough Beeches Boulevard Mississauga ON L4W4A1
Report Date	Unknown
Prepared By	Unknown
Prepared For	Unknown
Description of Data, Analysis, or Findings	<ul style="list-style-type: none"> The property was occupied with a 20-storey residential high-rise apartment building with one level of underground parking. Grounded Note: The building and underground parking at 1315 Bough Beeches Boulevard does not extend onto the Phase One Property.

Title and File No.	Inspection Report – 2003 1315 Bough Beeches Boulevard Ltd. 1315 Bough Beeches Boulevard Mississauga ON L4W4A1
Report Date	October 15, 2003
Prepared By	Insurers' Advisory Organization Inc.
Prepared For	Mrs. Pearl Berens (owner)
Description of Data, Analysis, or Findings	<ul style="list-style-type: none"> The property was occupied with a 20-storey residential high-rise apartment building with one level of underground parking. Grounded Note: The building and underground parking at 1315 Bough Beeches Boulevard does not extend onto the Phase One Property.

4.1.4 Chain-of-Title

A chain-of-title dating back to 1828 was available for review for the Property. The search identified that the Property was transferred from the Crown in 1828. The Property is subsequently owned by private individuals from 1828 to 1972 and by corporate entities from 1972 to Present. The Property is currently owned by 1315 Bough Beeches Boulevard Limited since 1988.

The chain-of-title, where available, is presented in Appendix C and summarized in Table 1.

4.1.5 City Directories

Available City Directories were reviewed for the Property and adjacent properties.

The Property uses inferred from the city directories, when available, are summarized in Table 1. The full search results for the Property and the Study Area can be found in Appendix D.



4.1.6 Environmental Reports

No environmental reports were available for review for the Property.

4.2 Environmental Source Information

The environmental sources listed below were searched as part of the Phase One ESA. A copy of the ERIS report is included in Appendix E and the regulatory information requests and responses are provided in Appendix F.

Source of Information	Response
Environmental Risk Information Services Ltd. (ERIS)	The ERIS report tabulates the results of a search of provincial, federal, and private source databases (as required by Paragraph 7, Section 3 (2) of O. Reg. 153/04), which are considered relevant in the identification of possible environmental risks. The ERIS Report identified two (2) records of environmental interest pertaining to the Property and 94 records of environmental interest pertaining to properties within the Study Area.
Ministry of the Environment, Conservation and Parks (MECP) PCB Storage Sites and Waste Disposal Sites	The MECP PCB Storage Sites and Waste Disposal Sites were searched through ERIS database. There were no PCB Storage Sites or Waste Disposal Sites identified on the Property or within the Study Area.
Technical Standards and Safety Authority (TSSA)	A response from the TSSA indicated that there are no records of fuel storage tanks in their database for the Property and adjacent properties. The TSSA response and list of addresses searched is provided in Appendix F
Areas of natural significance maintained by the Ministry of Natural Resources	See Section 4.3.4 for details on the Natural Heritage Inventory.
Freedom of Information (FOI)	A response from the MECP to the FOI request has not been received as of the date of this report.

The PCAs inferred in the Study Area from the review of the following environmental sources, if any, are summarized in Table 2.

4.3 Physical Setting Sources

The PCAs inferred in the Study Area during the review of the following physical setting sources, if any, are summarized in Table 2.

4.3.1 Aerial Imagery

Aerial photographs and satellite imagery were reviewed as part of the Phase One ESA. The developmental chronology of the Property and the Study Area is summarized below and presented in Appendix G.



Year	Source	Property	Study Area
1939	ERIS	The Property appeared to be occupied by an orchard.	The surrounding area appeared to be used for agricultural purposes. A woodlot appears to the northwest of the Property. Dixie Road was located southwest of the Property.
1946	ERIS	No significant changes to the Property.	No significant changes to the Study Area.
1954	Aerial Photo from the City of Mississauga	No significant changes to the Property.	Multiple residential buildings associated with the surrounding agricultural lands appear along present-day Dixie Rd.
1966	Aerial Photo from the City of Mississauga	No significant changes to the Property.	Increased development of apparent residential buildings is noted along present-day Hickory Dr.
1975	Aerial Photo from the City of Mississauga	The orchard may have been removed from the Property.	A shopping mall appeared to the southeast of the Property similar to the current configuration. Further development is noted to the west of the Property.
1985	Aerial Photo from the City of Mississauga	The Property appeared to have been redeveloped with a surficial parking lot and landscaped berms associated with the residential building at the address, similar to the current configuration.	The adjacent property to the west at 1315 Bough Beeches Boulevard was developed with a residential building, asphalt parking, and tennis courts similar to the current configuration. The area to the north of the Property appeared to be developed with residential suburbs. Construction appeared to be ongoing to the south of the Property.
1995	Aerial Photo from the City of Mississauga	No significant changes to the Property.	The majority of the Study Area appeared similar to the present. The area southwest, across Dixie Rd., still appeared to be under construction.
2005	Satellite Image from the City of Mississauga	No significant changes to the Property.	The area southwest, across Dixie Rd., appeared similar to the present configuration.
2015	Satellite Image from the City of Mississauga	No significant changes to the Property.	No significant changes to the Study Area.
2023	Satellite Image from the City of Mississauga	No significant changes to the Property.	No significant changes to the Study Area.

4.3.2 Topography, Hydrology, Geology

The MNRF and MNDM database were searched to obtain topographic and geological maps of Ontario for review. The maps are provided in Appendix H and the information obtained are summarized below:



Physiographical Records	Information
Topographic Maps	The approximate elevation of the Property is 149.5 mASL and is relatively flat, with a slight slope towards the southwest.
Hydrological Maps	The nearest body of water is Little Etobicoke Creek, located approximately 850 m to the southwest of the Property. Lake Ontario is located approximately 7.1 km southeast of the Property. Surface water flow is expected to flow to the municipal catch basins located on the Property and the adjacent roadways. Groundwater is expected to flow southwest, towards Little Etobicoke Creek, and ultimately southeast to Lake Ontario.
Geological Maps	<u>Overburden:</u> Glaciolacustrine deposits of Late Wisconsin age, massive to laminated silts and clays, may contain poorly sorted diamicton layers. <u>Bedrock:</u> Georgian Bay Formation comprised of shale, limestone, dolostone, and siltstone. <u>Depth to Bedrock:</u> Based on the bedrock contour map of the area (Rogers et al., 1961), bedrock is located approximately 23 m below ground surface.

4.3.3 Fill Materials

The Property contains a berm on the eastern boundaries, likely built up during the development of the high-rise tower on the larger property. The development and subsequent landscaping likely resulted in the importation of fill material of unknown quality.

4.3.4 Water Bodies, Areas of Natural Significance and Groundwater Information

Maps from MNRF were reviewed to determine if water bodies were present on the Property and within the Study Area. The MNRF Natural Heritage Information Centre database for ANSIs was also reviewed as part of the Phase One ESA. The maps are provided in Appendix H and the information is summarized below:

Conservation Authority	A response from the Credit Valley Conservation Authority indicates that the Property is located within its jurisdiction but does not fall within a regulated area.
Water Bodies	<p>Property:</p> <ul style="list-style-type: none"> ▪ There were no water bodies located on the Property. <p>Study Area:</p> <ul style="list-style-type: none"> ▪ There were no water bodies located within the Study Area.



Wetlands	<p>Property:</p> <ul style="list-style-type: none"> ▪ There were no Provincially Significant, Non-Provincially Significant, or Unevaluated wetlands located on the Property. <p>Study Area:</p> <ul style="list-style-type: none"> ▪ There were no Provincially Significant, Non-Provincially Significant, or unevaluated wetlands located within the Study Area.
ANSIs	<p>List of ANSIs searched:</p> <ul style="list-style-type: none"> ▪ An area reserved or set apart as a provincial park or conservation reserve under the <i>Provincial Parks and Conservation Reserves Act, 2006</i>. ▪ An area of natural and scientific interest (life science or earth science) identified by the Ministry of Natural Resources as having provincial significance. ▪ A wetland identified by the MNRF as having provincial significance. ▪ An area designated by a municipality in its official plan as environmentally significant, however expressed, including designations of areas as environmentally sensitive, as being of environmental concern and as being ecologically significant. ▪ An area designated as an escarpment natural area or an escarpment protection area by the Niagara Escarpment Plan under the <i>Niagara Escarpment Planning and Development Act</i>. ▪ An area identified by the MNRF as significant habitat of a threatened or endangered species. ▪ An area which is habitat of a species that is classified under section 7 of the <i>Endangered Species Act, 2007</i> as a threatened or endangered species. ▪ Property within an area designated as a natural core area or natural linkage area within the area to which the Oak Ridges Moraine Conservation Plan under the <i>Oak Ridges Moraine Conservation Act, 2001</i> applies. ▪ An area set apart as a wilderness area under the <i>Wilderness Areas Act</i>. <p>Property:</p> <ul style="list-style-type: none"> ▪ There were no ANSIs located on the Property. <p>Study Area:</p> <ul style="list-style-type: none"> ▪ There were no ANSIs identified wholly or partly within the Study Area.
Well-Head Protection Area	The Property is not located within an area designated in the official plan of the municipality as a well-head protection area or another area designated in the official plan as an area for the protection of groundwater.
Municipal Drinking Water System	The Property and the properties within the Study Area are supplied by a municipal drinking water system, as defined in the Safe Drinking Water Act, 2002.
Potable Wells	There were no wells on the Property that supply water used for human consumption or an agricultural use; however, water wells are present in the Study Area.

4.3.5 Well Records

The MECP well records database was accessed online and through ERIS search. The well records located on the Property and in the Study Area were identified. The comprehensive well record is provided in Appendix I and is summarized below:



Well Records	<p>Property:</p> <ul style="list-style-type: none">No wells were identified on the Property in the well records, however one monitoring well was identified on the Property during the site visit. <p>Study Area:</p> <ul style="list-style-type: none">Two (2) test holes were identified in the Study Area.Two (2) domestic use wells were identified in the Study Area.
Stratigraphy	<ul style="list-style-type: none">Brown silty sand silt to approximately 1.5 mbgsGrey silty clay to approximately 6 mbgsGrey clay to approximately 7.6 mbgs
Depth to Bedrock	Bedrock was encountered at approximately 17 mbgs.
Depth to the Water Table	5.7 mbgs



5 Site Operating Records

There were no site operating records provided or available for review.



6 Interviews

Interviewee(s)	Maria Gutierrez, Superintendent of the building on 1315 Bough Beeches Boulevard, of which the Phase One Property is a portion of though does not include the building or underground parking garage.
Date of Interview	July 16, 2025
Location and Methods of Interview	In person
Justification for Selection	Ms. Gutierrez has been superintendent since 2008.
Relevant Information concerning Potentially Contaminating Activities	<ul style="list-style-type: none"> ▪ The larger Property is currently in use as a residential apartment building. ▪ The Property has been used as a residential apartment since 1973. ▪ To their knowledge the Property has not been used, past or present, for: <ul style="list-style-type: none"> ▪ industrial operations ▪ on-site dry cleaning, ▪ fuel distribution or storage, ▪ vehicle servicing and/or maintenance ▪ No bulk storage of chemicals or hazardous products at the Property. ▪ One (1) AST that services the generator in the underground parking structure at 1315 Bough Beeches Boulevard. This is not on the Phase One Property. ▪ Property is not considered a waste generator with the MECP. ▪ Property not a registered PCB storage facility. ▪ No knowledge of spills or leaks of any kind at the Property. ▪ No knowledge of wastewater produced at the Property. ▪ No knowledge of air emissions produced at the Property. ▪ No knowledge of any public agency investigations at the Property.
Assessment of the Validity of Information from Interviewee	The information gleaned from the interviewee was consistent with the background information reviewed as part of this Phase One ESA.

The PCAs inferred from the interview conducted for the Property, if any, are summarized in Table 2.



7 Site Reconnaissance

A site reconnaissance of the Property consisted of detailed non-destructive visual assessment of the Property including exterior and interior portions of any existing buildings on-site, documentation of any areas of potential environmental concern and illustration of relevant structures. Property features are displayed in Figure 2 and site photographs are presented in Appendix J. The results of the site reconnaissance are provided below.

The PCAs inferred in the Study Area during the site reconnaissance, if any, are summarized in Table 2.

7.1 General Requirements

Date and Time of Investigation	December 10, 2025 12 pm to 3 pm
Weather Condition	Rain and snow, -1°C
Duration of Investigation	3 hrs
Was the Facility Operating at the Time of Investigation?	Yes, the Property is a parking lot for the adjacent residential high-rise building.
Name and Qualifications of the Person Conducting the Investigation	Kristen Shaver, M.Sc., P.Geo., QP _{ESA}

7.2 Specific Observations at Phase One Property

The Property was occupied by an asphalt visitors parking lot for the adjacent residential building, and a berm on the eastern boundary of the Property.

7.2.1 General Description

UNDERGROUND UTILITIES	
Hydro	Underground hydro entered the Property via Rathburn Road East from the southeast.
Gas	Gas line entered 1315 Bough Beeches Boulevard via Rathburn Road East however it was not present on the Phase One Property.
Communication	Buried communication line entered the Property via Rathburn Road East from the southeast
Electrical/Outdoor Lighting	Within the site, there were buried electrical lines in the central and north central portions of the property that supported outdoor lighting.



Storm Sewer	Catch basins were observed on the Property and the sewer main was located along Bough Beeches Boulevard.
Sanitary Sewer	Manholes were observed on the Property near the entrance to site off Bough Beeches Boulevard and the sewer main was located along Bough Beeches Boulevard.
Water Source	The Property was serviced with municipal water.

EXTERIOR FEATURES	
Wells	One monitoring well was observed on the Property.
Sewage Works	Property was serviced by municipal sewage works. No other sewage works were observed.
Ground Surface	The ground surface of the Property was predominantly covered in an asphalt parking lot, landscaped areas and trees.
Railway Lines and Spurs	No railway lines or spurs were present on the Property or within the Study Area.
Stained Soil, Vegetation or Pavement	No stained soil, vegetation or pavement were observed at the Property.
Stressed Vegetation	No stressed vegetation was observed at the Property.
Areas where fill and debris materials appear to have been placed or graded	The Phase One Property was included by a berm on the eastern portion, which was likely placed during re-grading activities related to the development of the Property.
Unidentified Substances (Outside Buildings)	No evidence of unidentified substances that could influence the environmental conditions at the Property was observed.

7.2.2 Enhanced Investigation Property

The Property is not considered to be an Enhanced Investigation Property.

7.3 Investigation of the Phase One Study Area

The site investigation includes an inspection of the Study Area. The adjacent properties were identified below during the investigation.



Relative Direction	Adjacent Property Use	Study Area		
		Water Wells	Water Bodies	ANSI
North	Residential neighbourhoods	Serviced by a municipal drinking water system	None Observed	None Observed
South	Rathburn Rd. E. and Rockwood Mall	Serviced by a municipal drinking water system	None Observed	None Observed
West	1315 Bough Beeches Boulevard Residential building, Dixie Rd. and residential neighbourhoods	Serviced by a municipal drinking water system	None Observed	None Observed
East	Bough Beeches Blvd. and residential apartment building and	Serviced by a municipal drinking water system	None Observed	None Observed

7.4 Written Description of Investigation

The qualified person confirms that the investigations carried out pursuant to sections 13 and 14 of O. Reg. 153/04. The details of each investigation and any findings that are relevant to the existence of an area of potential environmental concern are provided in Table 2 and in the above sections.



8 Review and Evaluation of Information

Through the evaluation of the Phase One records review, operating records for the Property, information gleaned from interviews, and the observations from the site reconnaissance, we provide the following summary of:

- the current and historical uses of the Property
- potentially contaminating activities identified on-site and within the Study Area
- resulting areas of potential environmental concern at the Property

This information is synthesized into the Phase One Conceptual Site Model.

8.1 Current and Past Uses

A Table of Current and Past Uses of the Property, in a form approved by the Director with description of the current and past uses of the Property back to its first developed use, is provided in Table 1.

8.2 Potentially Contaminating Activity

PCAs identified on the Property or in the Study Area are summarized in Table 2 and a rationale for whether each PCA contributes to an APEC is also provided in Table 2, attached and its approximate location is shown on Figure 4.

8.3 Areas of Potential Environmental Concern

Based on review of the PCAs and site conditions, one or more PCAs are contributing to on-site APECs. A table of Areas of Potential Environmental Concern in a form approved by the Director is provided in Table 3 and shown on Figure 5.

8.4 Phase One Conceptual Site Model

Through analysis and interpretation of available information gathered during the Phase One ESA, a CSM was developed for the Phase One Property, which is provided in Appendix K.



9 Conclusions

A Phase One ESA was conducted for the property located at the Eastern Portion of 1315 Bough Beeches Boulevard in Mississauga, Ontario. It is understood that this Phase One ESA will be used to support the proposed redevelopment of the Property, if required.

9.1 Whether Phase Two Environmental Site Assessment Required Before Record of Site Condition Submitted

Based on the results of the Phase One ESA, a Phase Two ESA is required to support the filing of an RSC. We recommend completing a Phase Two according to O.Reg.153/04 to investigate the APECs identified in this Phase One ESA.

9.2 Record of Site Condition Based on Phase One Environmental Site Assessment Alone

An RSC cannot be filed based on this Phase One ESA alone.



9.3 Signatures

The Phase One ESA was conducted by Kristen Shaver, M.Sc., P.Geo., QP_{ESA} under the supervision of Freesia Waxman, M.A.Sc., P.Eng., QP_{ESA}. The Phase One ESA has been conducted in accordance with Ontario Regulation 153/04.

We trust that this report meets your requirements.

For and on behalf of our team,



Kristen Shaver, M.Sc., P.Geo., QP_{ESA}
Project Geoscientist





Freesia Waxman, M.A.Sc., P.Eng., QP_{ESA}
Associate



10 References

- Armstrong, D.K. and J.E.P. Dodge. Palaeozoic Geology Map of Southern Ontario. Ontario Geological Survey, Miscellaneous Release--Data 219.
- Brunton, F.R. and Dodge, J.E.P. 2008. Karst of southern Ontario and Manitoulin Island; Ontario Geological Survey, Groundwater Resources Study 5.
- Chapman, L.J. and Putnam, D.F. 2007. Physiography of southern Ontario; Ontario Geological Survey, Miscellaneous Release--Data 228.
- Ontario Geological Survey 2000. Quaternary geology, seamless coverage of the Province of Ontario; Ontario Geological Survey, Data Set 14--Revised.
- Ontario Geological Survey 2010. Surficial geology of Southern Ontario; Ontario Geological Survey, Miscellaneous Release--Data 128-REV
- Ontario Geological Survey 2011. 1:250 000 scale bedrock geology of Ontario; Ontario Geological Survey, Miscellaneous Release--Data 126-Revision 1.



11 Limitations and Restrictions

The assessment should not be considered a comprehensive investigation that eliminates all risks of encountering environmental problems. The information presented in this report is based on information collected during the completion of the Phase One Environmental Site Assessment by Grounded Engineering Inc. It was based on the conditions on the Phase One Property at the time of the site inspection supplemented by a review of historical information to assess the environmental conditions regarding the Phase One Property.

The Report is time-dependent. The Report was prepared on the date noted above and is representative of conditions at that time. We have not inspected site conditions since that date. We cannot comment and make no representations regarding any other changes that may have occurred to the site or surrounding lands, and the impact that these changes may have had on the condition of the property, and/or the conclusions and recommendations of the Report. No use or reliance upon the report shall occur after 12 months from the date of the Report.

Sampling and analysis of soil, groundwater or any other material was not carried out as part of the Phase One Environmental Site Assessment. As a result, the presence and/or extent of any adverse environmental impact cannot be confirmed. The potential for environmental liability and/or environmental impact is an opinion as a result of the scope of this assessment.

In assessing the environmental conditions and history of the Phase One Property, Grounded Engineering Inc. has relied on information provided by others, as noted in this report, and has assumed that the information provided by those individuals is factual and accurate. Grounded Engineering Inc. accepts no responsibility for any deficiency or inaccuracy in this report resulting from the information provided by those individuals.

If new information regarding the environmental condition of the Phase One Property is identified during future work, or outstanding responses from regulatory agencies indicate outstanding issues on file with respect to the Phase One Property, Grounded Engineering Inc. should be notified so that we may re-evaluate the findings of this assessment and provide amendments.

The authorized user of this report is 1315 Bough Beeches Boulevard Limited, for whom this report has been prepared. Grounded Engineering Inc. maintains the copyright and ownership of this document. Reproduction of this report in any format or medium requires explicit prior authorization from Grounded Engineering Inc.

FIGURES



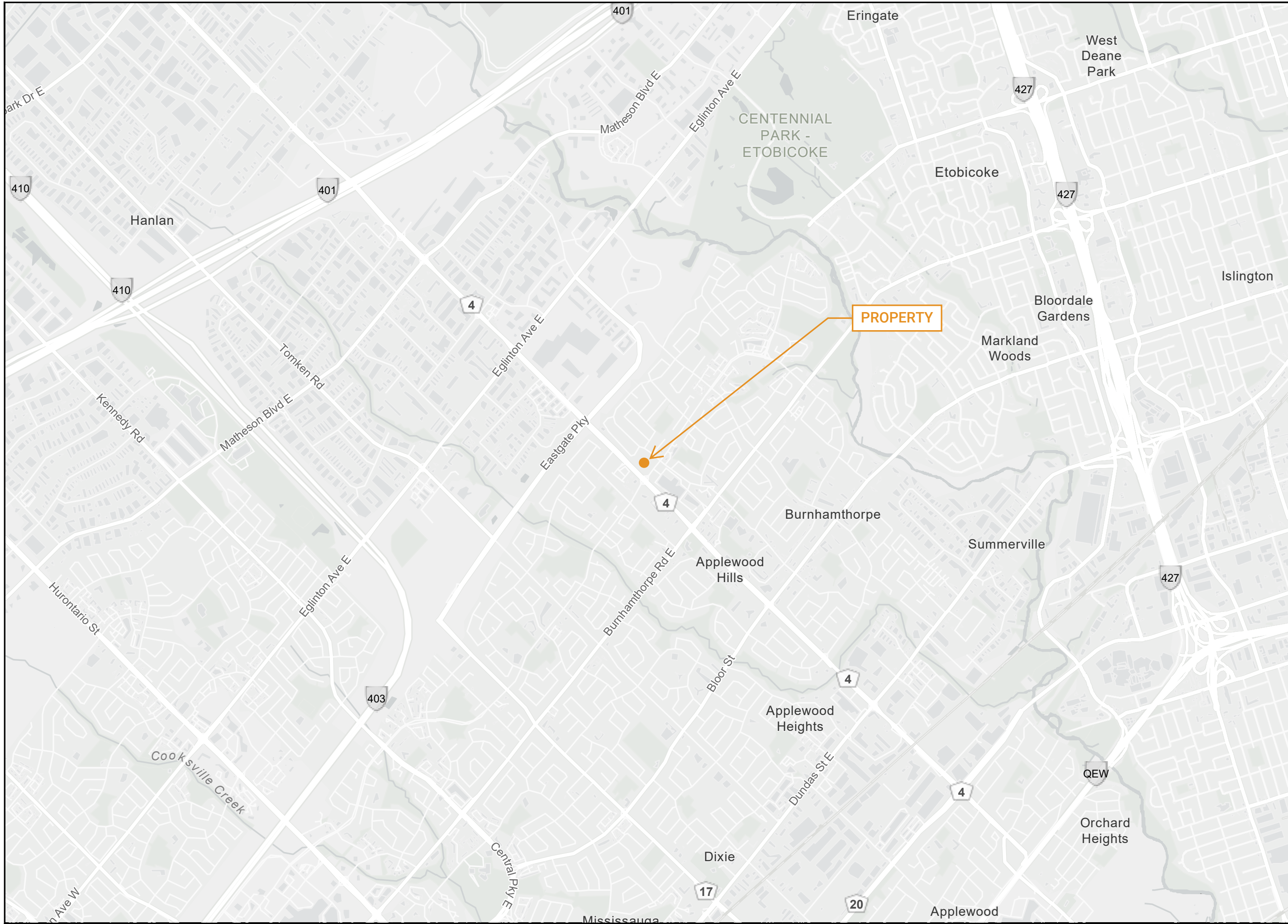

GROUNDED
ENGINEERING

49 MOBILE DRIVE, TORONTO, ONT., M4A 1H5
www.groundedeng.ca

LEGEND

● APPROXIMATE PROPERTY LOCATION

Note

Reference

ArcGIS Online 2025

Project

**EASTERN PORTION OF 1315
BOUGH BEECHES BLVD,
MISSISSAUGA, ONTARIO**

Figure Title

KEY PLAN

North

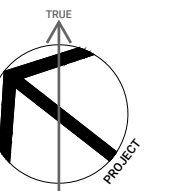

Date

MARCH 2026

Scale



Job No

25-122

Figure No

FIGURE 1



GROUND
ENGINEERING

49 MOBILE DRIVE, TORONTO, ONT., M4A 1H5
www.groundedeng.ca

LEGEND

- PROPERTY BOUNDARY
- ▨ EXISTING BUILDING
- - - UNDERGROUND GARAGE

Note

Utilities shown on this figure are shown for informational purposes only for the Phase One ESA, as outlined by O.Reg. 153/04. This is not an official locate and the information presented should not be relied upon.

Reference

Survey Drawing job no. 25-080
Dated July 04, 2025
Prepared by R-PE SURVEYING LTD.
Received on July 07, 2025.

Project

**EASTERN PORTION OF 1315
BOUGH BEECHES BLVD,
MISSISSAUGA, ONTARIO**

Figure Title

PHASE ONE PROPERTY

North

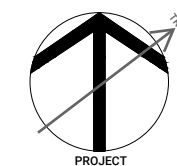

Date

MARCH 2026

Scale

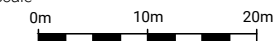

Job No

25-122

Figure No

FIGURE 2

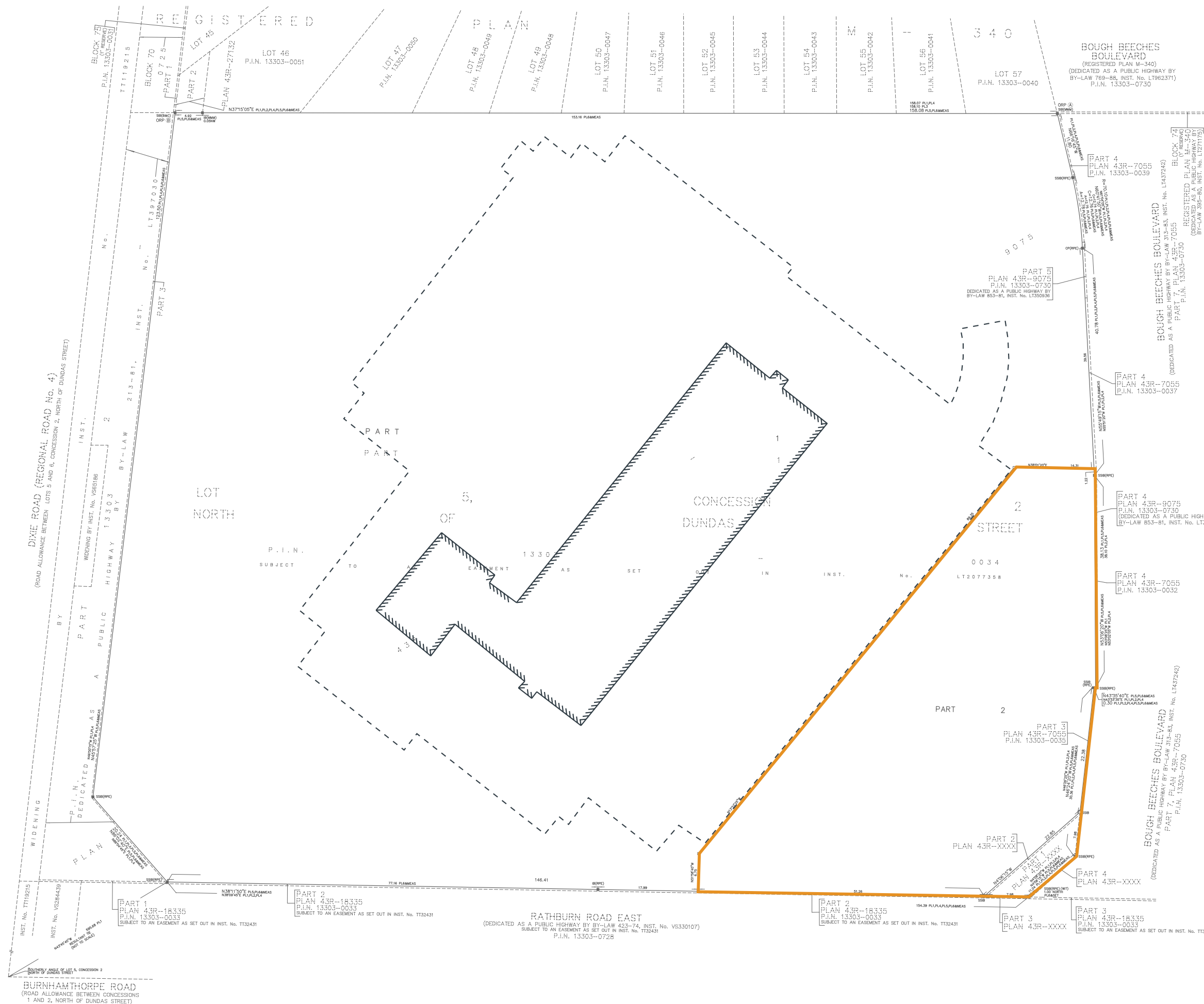

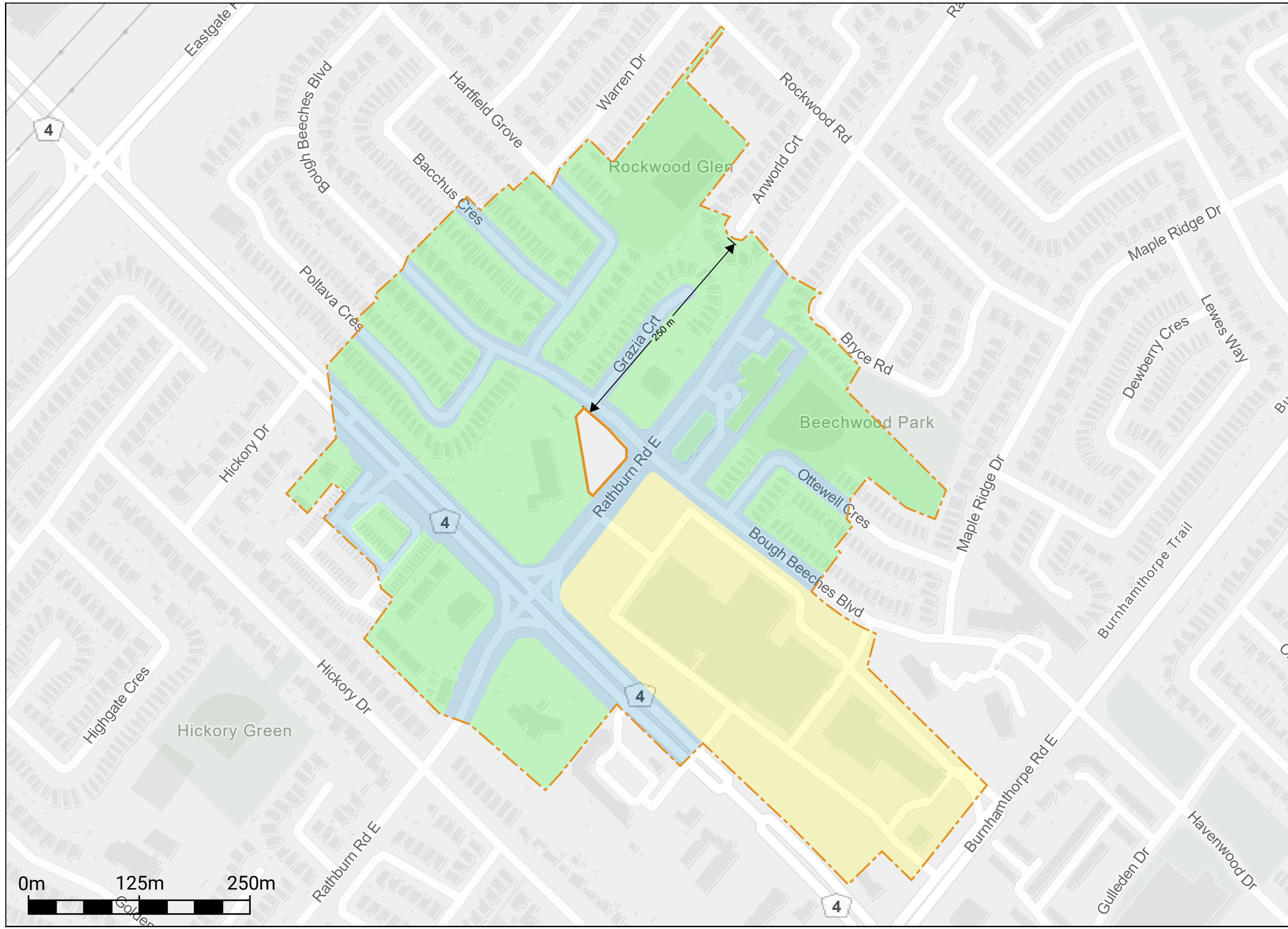

GROUND
ENGINEERING

49 MOBILE DRIVE, TORONTO, ONT., M4A 1H5
www.groundedeng.ca

LEGEND

- APPROXIMATE PROPERTY BOUNDARY
- STUDY AREA (250 m RADIUS)
- COMMERCIAL PROPERTY USE
- COMMUNITY PROPERTY USE
- RESIDENTIAL, PARKLAND, AND INSTITUTIONAL PROPERTY USE

Note

Reference

ArcGIS Online 2025

Project

**EASTERN PORTION OF 1315
BOUGH BEECHES BLVD,
MISSISSAUGA, ONTARIO**

Figure Title

PHASE ONE STUDY AREA

North



Date

MARCH 2026

Scale



Job No

25-122

Figure No

FIGURE 3

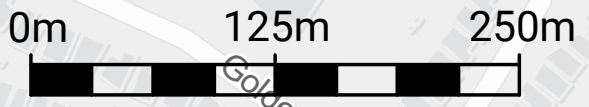
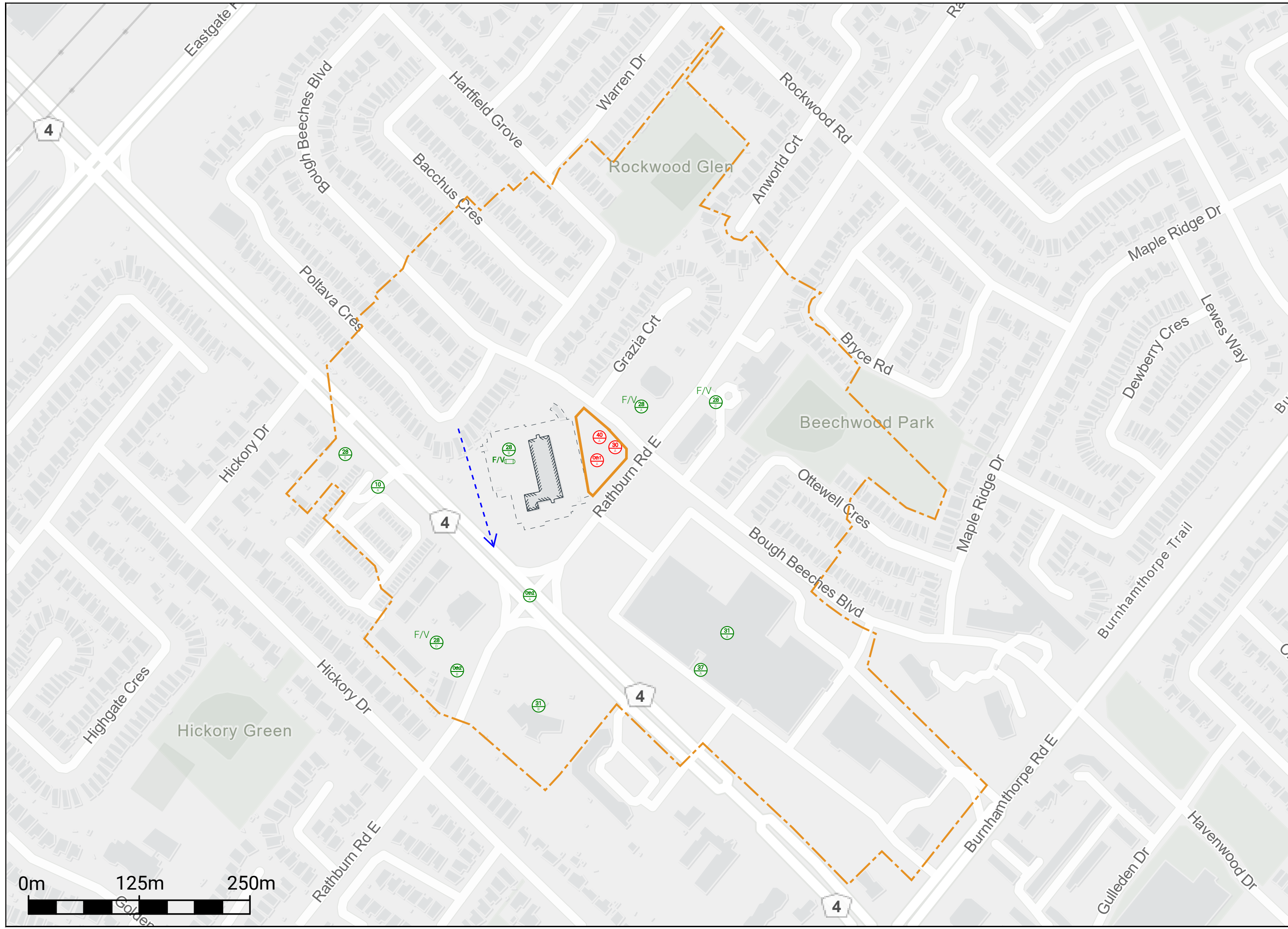

GROUND
ENGINEERING

49 MOBILE DRIVE, TORONTO, ONT., M4A 1H5
www.groundedeng.ca

LEGEND

- APPROXIMATE PROPERTY BOUNDARY
- STUDY AREA (250 m RADIUS)
- EXISTING BUILDING
- UNDERGROUND GARAGE
- PROPERTY/BUILDING OUTLINE WHERE APEC-CAUSING PCA OCCURRED
- ABOVEGROUND FUEL STORAGE TANK
- UNDERGROUND FUEL STORAGE TANK
- FILL AND VENT PIPES
- INFERRED DIRECTION OF GROUNDWATER MOVEMENT
- 28 - Gasoline and Associated Products Storage in Fixed Tanks
- 30 - Importation of Fill Material of Unknown Quality
- 31 - Ink Manufacturing, Processing and Bulk Storage
- 37 - Operation of Dry Cleaning Equipment (where chemicals are used)
- 40 - Pesticides (including Herbicides, Fungicides and Anti-Fouling Agents) Manufacturing, Processing, Bulk Storage and Large-Scale Applications
- 0th1 - De-icing Activities
- 0th2 - Ontario Spills

Note
 GREEN - PCA NOT CAUSING APEC
 RED - PCA CAUSING APEC

Reference
 ArcGIS Online 2025

Project
EASTERN PORTION OF 1315 BOUGH BEECHES BLVD, MISSISSAUGA, ONTARIO

Figure Title
PCA LOCATIONS

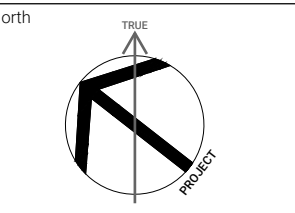

Date
 MARCH 2026

Scale
 AS INDICATED

Job No
 25-122

Figure No
FIGURE 4



GROUND
ENGINEERING

49 MOBILE DRIVE, TORONTO, ONT., M4A 1H5
www.groundeng.ca

LEGEND

— PROPERTY BOUNDARY

▤ EXISTING BUILDING

- - - UNDERGROUND GARAGE

■ APEC 1 & 2

■ APEC 3

Note

Reference

Survey Drawing job no. 25-080
Dated July 04, 2025
Prepared by R-PE SURVEYING LTD.
Received on July 07, 2025.

Project

**EASTERN PORTION OF 1315
BOUGH BEECHES BLVD,
MISSISSAUGA, ONTARIO**

Figure Title

APEC LOCATIONS

North

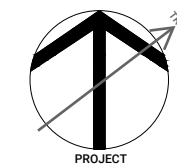

Date

MARCH 2026

Scale

AS INDICATED

Job No

25-122

Figure No

FIGURE 5

APEC 1 & 2

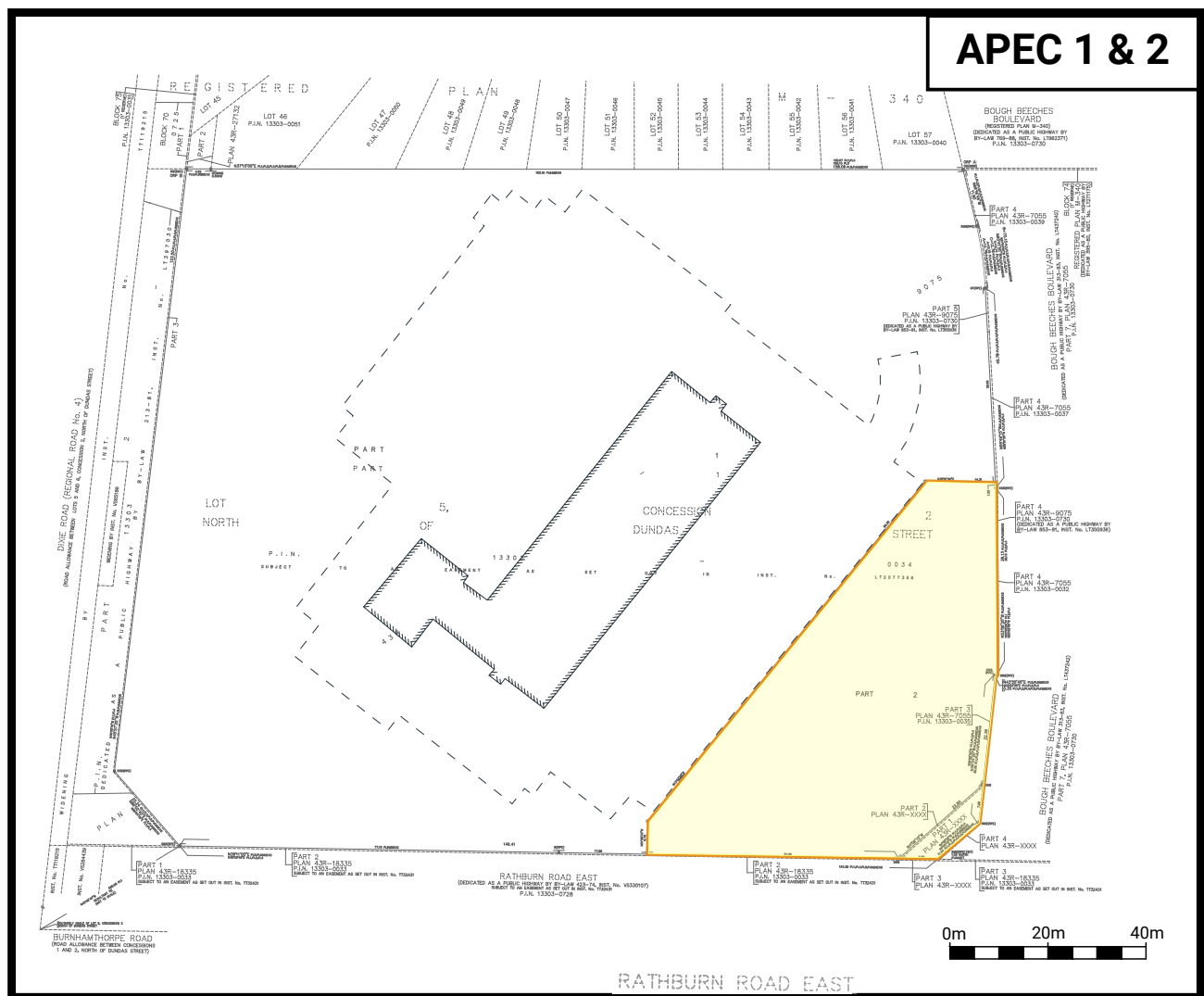

APEC 3

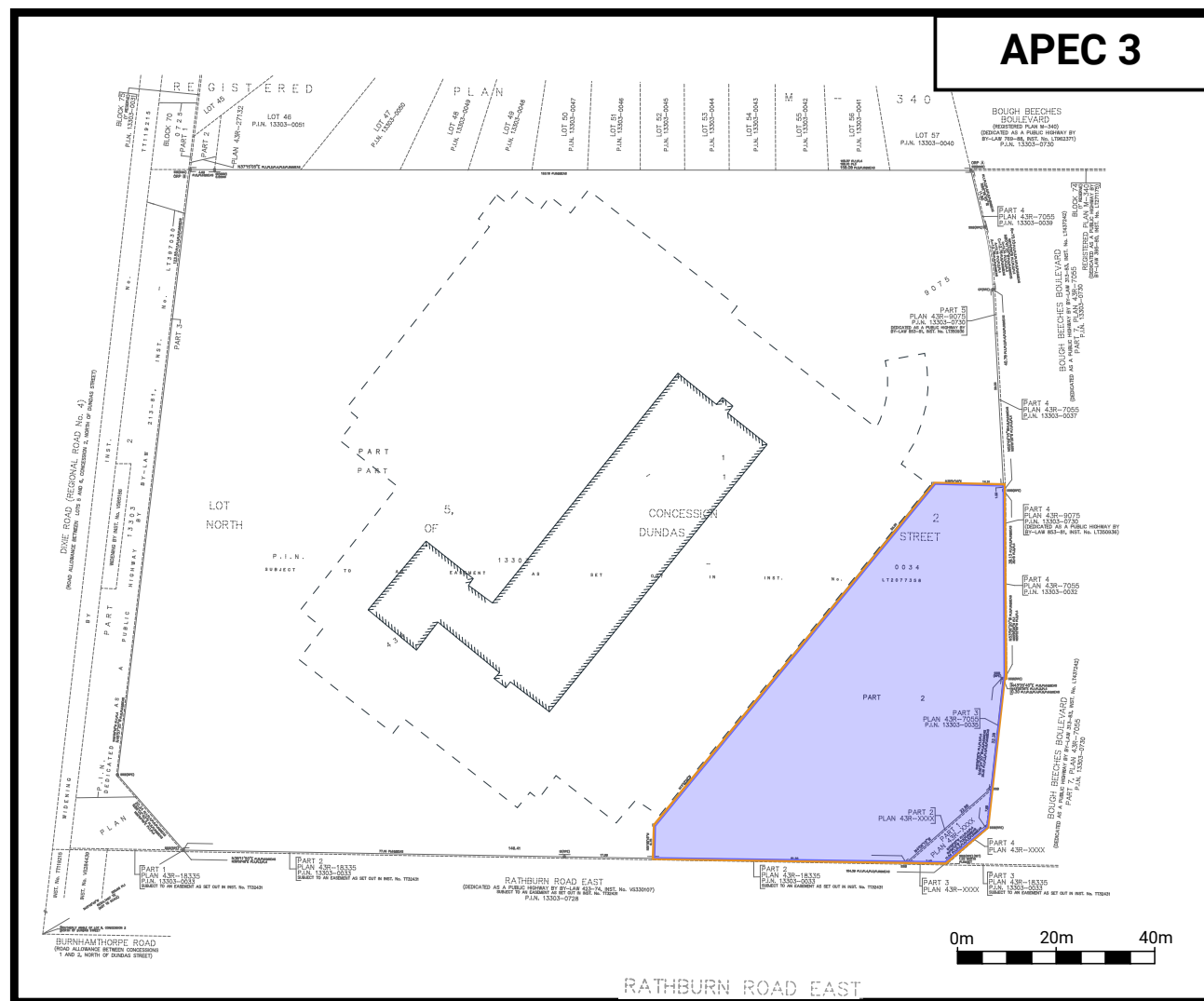

TABLES



TABLE 1: 13303-0034 (LT)
CURRENT AND PAST USES OF THE PHASE ONE PROPERTY
(Refer to clause 16(2)(b), Schedule D, O. Reg. 153/04)

Year	Name of Owner	Description of Property Use	Property Use	Other Observations from Aerial Photographs, Fire Insurance Plans, Etc.
Prior to 1828	Crown	Undeveloped, most likely used as agricultural land	Agriculture or Other	No further information available.
1828 to 1850	Kings College			
1850 to 1864	James Aikins, James C. Aikins			
1864 to 1876	Moses H. Aikins			
1876 to 1902	George Chadwick			
1902 to 1910	Robert Chadwick			
1910 to 1937	William R. Chadwick			
1937 to 1940	Percy Tizzard	Agricultural land	Agriculture or Other	1939 AP showed the Property was occupied by an orchard.
1940 to 1949	Margaret E. Scott			1946 AP showed the Property was occupied by an orchard.
1949 to 1963	Oscar H. Hansen			1954 AP showed the Property was occupied by an orchard.
1963 to 1967	Oscar H. Hansen, Werner Hansen			1966 AP showed the Property was occupied by an orchard.
1967	Oscar H. Hansen			No further information available.
1967 to 1972	Werner Hansen			No further information available.
1972	Dix-Tor Investments Limited (in trust), Zouzelka Construction Limited (in trust)			No further information available.
1972 to 1979	Dix-Bur Investments Limited			1975 AP showed that the orchard was no longer observed.
1979 to 1981	Heron Bay Investments Ltd., Alderdale Investments Ltd., Barry Naiberg Limited, Scarpia Investments Ltd., Ricadel Investments Ltd., Heriot Bay Investments Ltd., c.o.b. New Generations Homes			1981 CD the Property was not listed.
1981 to 1988	Silver Rose Construction Limited (50%), Pastorina Holdings Limited (50%)			1985 CD the Property was listed as Multi Tenant Residential. 1985 AP the Property appeared to have been redeveloped with a surficial parking lot and landscaped berms associated with the residential building at the address, similar to the current configuration.
1988 to Present	1315 Bough Beeches Boulevard Limited	Residential high-rise building	Residential	1991 CD the Property was listed as being used for multi tenant residential
2000 to 2007	Rogers Cable Inc. (Easement)			1995 AP the Property appeared to be in a similar configuration to present.
2007 to 2021	Coinmatic Canada Inc. (Lessee)			1996 CD the Property was listed as being used for multi tenant residential. 2000 Report the report noted the address was a high rise residential building, however the Phase One Property was used as surficial parking and landscaped areas. 2001 CD the Property was listed as being used for multi tenant residential. 2003 Report the report noted the address was a high rise residential building, however the Phase One Property was used as surficial parking and landscaped areas. 2005 SI the Property appeared to be in a similar configuration to present. 2008 CD the Property was listed as being used for multi tenant residential. 2012 CD the Property was registered to Claridge House, Residential Property Managers. 2015 SI the Property appeared to be in a similar configuration to present. 2021 CD the Property was listed as being used for multi tenant residential. 2023 SI the Property appeared to be in a similar configuration to present. 2024 CD the Property was listed as being used for multi tenant residential.
2021	Rogers Communications Inc. (Lessee)			

Notes:
AP is aerial photograph
CD is city directory
CoT is Chain of Title
ERIS is the ERIS report
FIP is fire insurance plan
HM is Historic Map
OBM is Ontario Base Map
REPORT is previous reports prepared / review for the Property
SI is satellite imagery
SR is site reconnaissance
UST is Underground Fuel Storage Tank

TABLE 2:
SUMMARY OF POTENTIALLY CONTAMINATING ACTIVITIES WITHIN PHASE ONE STUDY AREA
(Refer to Table 2, Schedule D, O. Reg. 153/04)

Location of PCA	Figure 4 Legend	PCA	Leads to an APEC?	Source	Description	Rationale
Phase One Property	30 A	30 - Importation of Fill Material of Unknown Quality	Yes (APEC 1)	Aerials Site Visit	A current residential high-rise building with a one level underground parking garage currently occupies a portion of the address 1315 Bough Beeches Blvd. Raised berms were observed during the site visit on the Property.	Due to the historical development at the municipal address and observations made during the site visit, it is the opinion of the QP that this PCA will likely cause an APEC on the Property.
Phase One Property	Other1 A	Other1 - De-Icing	Yes (APEC 2)	Site Visit	The property contains an asphalt parking lot. Private and municipal walkways were observed adjacent to the Property boundaries. Bough Beeches Boulevard runs along the northeastern portion of the Property, and Rathburn Road East runs along the southeastern portion of the Property.	It is likely that salt has been applied to the parking lot, private walkways, municipal sidewalks, and roadways adjacent to the Property. Therefore, it is the opinion of the QP that this PCA will likely cause an APEC on the Property.
Phase One Property	40 A	40 - Pesticides (including Herbicides, Fungicides and Anti-Fouling Agents) Manufacturing, Processing, Bulk Storage and Large-Scale Applications	Yes (APEC 3)	Aerials	An orchard was noted on the Property in the 1939, 1946, 1954, and 1966 aerial images.	Due to the potential for the application of pesticides, it is the opinion of the QP that this PCA will lead to an APEC on the Property.
1500 Grazia Ct. 34 m east	28 A	28 - Gasoline and Associated Products Storage in Fixed Tanks	No	Site Visit	Fill and vent pipes were observed around the underground parking structure of the high-rise residential building.	Based on the cross-gradient location from the Property, it is the opinion of the QP that this PCA is unlikely to cause an APEC on the Property.
1315 Bough Beeches Boulevard 73 m West	28 B	28 - Gasoline and Associated Products Storage in Fixed Tanks	No	Site Visit	One (1) AST and associated fill and vent pipes were observed in the underground parking garage of the residential building on the Phase One Property.	During the site visit, an AST was observed in the parking garage. The tank appeared to be in good condition, with no sign or known history of spills, no staining or corrosion on the floor or around the fill and vent pipes above. Based on the visual inspection, and cross gradient location, it is the opinion of the QP that this PCA is unlikely to cause an APEC on the Property.
1490 Rathburn Rd. E. 103 m southeast	28 C	28 - Gasoline and Associated Products Storage in Fixed Tanks	No	ERIS Site Visit	Fill and vent pipes were observed in the parking lot adjacent to the building of this residential apartment building. A generator of waste class 252 (waste oil & lubricants) was registered to Lifestyle Retirement Communities in 2014 and 2015.	Based on the cross-gradient distance from the Property, it is the opinion of the QP that this PCA is unlikely to cause an APEC on the Property.
Intersection of Dixie Rd. & Rathburn Rd. E. 129 m southwest	Other2 A	Other2 - Spills	No	ERIS	A spill of unknown volume of oil was noted in 2011. Oil sheen and white powder were observed in Little Etobicoke Creek.	Based on the down-gradient distance from the Property, it is the opinion of the QP that this PCA is unlikely to cause an APEC on the Property.
4141 Dixie Rd. 217 m south	31 A	31 - Ink Manufacturing, Processing and Bulk Storage	No	CD ERIS	Black Photo Corporation was registered as producing photoprocessing wastes from 1990 to 2001 and the City Directory in 2012. Arthur's Creative Services was registered as a miscellaneous publisher in 1989. Maysoft Engineering & Printing was registered as a newspaper and periodical publisher in 1990 and in the City Directory in 2001, 2008, 2012, 2017. International News was noted in the City Directory in 2008, 2017, 2021.	Based on the down-gradient distance from the Property, it is the opinion of the QP that this PCA is unlikely to cause an APEC on the Property.
4251 Dixie Rd. (Currently part of 4222 Dixie Rd.) 222 m northwest	10 A	10 - Commercial Autobody Shops	No	CD	Green Auto Valve Machine Shop noted in the 1970-71 City Directory.	Based on the cross-gradient distance from the Property, it is the opinion of the QP that this PCA is unlikely to cause an APEC on the Property.
4141 Dixie Rd. 226 m south	37 A	37 - Operation of Dry Cleaning Equipment (where chemicals are used)	No	CD	Award Cleaners noted in the City Directory in 2001, 2008, 2012, 2017, 2021, 2023, 2024.	Based on the down-gradient distance from the Property, it is the opinion of the QP that this PCA is unlikely to cause an APEC on the Property.
1359 Rathburn Rd. E. 237 m southwest	28 D	28 - Gasoline and Associated Products Storage in Fixed Tanks	No	Site Visit	Fill and vent pipes were observed around the underground parking structure of this high-rise residential building.	Based on the cross-gradient distance from the Property, it is the opinion of the QP that this PCA is unlikely to cause an APEC on the Property.
1360 Rathburn Rd. E. 242 m southwest	31 B	31 - Ink Manufacturing, Processing and Bulk Storage	No	CD	City Directory noted the building was registered to Toronto Star Ltd Corp in 1991.	Based on the down-gradient distance from the Property, it is the opinion of the QP that this PCA is unlikely to cause an APEC on the Property.
4266 Dixie Rd. 243 m northwest	28 E	28 - Gasoline and Associated Products Storage in Fixed Tanks	No	ERIS	A generator of waste class 252 was noted from 2003 to 2006 and registered to Volturmo Excavating Company Limited.	Based on the cross-gradient distance from the Property, it is the opinion of the QP that this PCA is unlikely to cause an APEC on the Property.
1343 Rathburn Rd. E. 248 m southwest	Other2 B	Other2 - Spills	No	ERIS	A spill of unknown volume of hydraulic oil to the grass and catch basin was noted in 2018.	Based on the down-gradient distance from the Property, it is the opinion of the QP that this PCA is unlikely to cause an APEC on the Property.

TABLE 3:
TABLE OF AREAS OF POTENTIAL ENVIRONMENTAL CONCERN
(Refer to clause 16(2)(a), Schedule D, O. Reg. 153/04)

Area of Potential Environmental Concern	Location of Area of Potential Environmental Concern on Phase One Property	Potentially Contaminating Activity	Location of PCA (on-site or off-site)	Contaminants of Potential Concern	Media Potentially Impacted (Groundwater, soil and/or sediment)
APEC 1	Entire Property	30 Importation of Fill Material of Unknown Quality	Onsite	Metals As, Sb, Se B-HWS CN- Cr(VI) Hg PAHs PHCs BTEX VOCs	Soil & Groundwater Soil & Groundwater Soil Soil & Groundwater Soil & Groundwater Soil & Groundwater Soil & Groundwater Soil & Groundwater Soil & Groundwater
APEC 2	Entire Property	Other1 De-Icing	Onsite	Na Cl- EC SAR	Groundwater Groundwater Soil Soil
APEC 3	Entire Property	Pesticides (including Herbicides, Fungicides and Anti-Fouling 40 Agents) Manufacturing, Processing, Bulk Storage and Large-Scale Applications	Onsite	Metals Sb Cr (VI) Hg As, Se, Sb OCs	Soil Soil Soil Soil Soil Soil

Notes:

1 - Area of Potential Environmental Concern means the area on, in or under a phase one property where one or more contaminants are potentially present, as determined through the phase one environmental site assessment, including through,

- (a) identification of past or present uses on, in or under the phase one property, and
- (b) identification of potentially contaminating activity.

2 - Potentially Contaminating Activity means a use or activity set out in Column A of Table 2 of Schedule D that is occurring or has occurred in a phase one study area

3 - when completing this column, identify all contaminants of potential concern using the Method Groups as identified in the Protocol for in the Assessment of Properties under Part XV.1 of the Environmental Protection Act, March 9, 2004, amended as of July 1, 2011, as specified below:

ABNs	Metals
CPs	As, Sb, Se
1,4-Dioxane	Na
Dioxins/Furans, PCDDs/PCDFs	B-HWS
OCs	Cl-
PHCs	CN-
PCBs	Electrical Conductivity
PAHs	Cr (VI)
THMs	Hg
VOCs	Methyl Mercury
BTEX	Low or high pH,
Ca, Mg	SAR

4 - when submitting a record of site condition for filing, a copy of this table must be attached

APPENDIX A



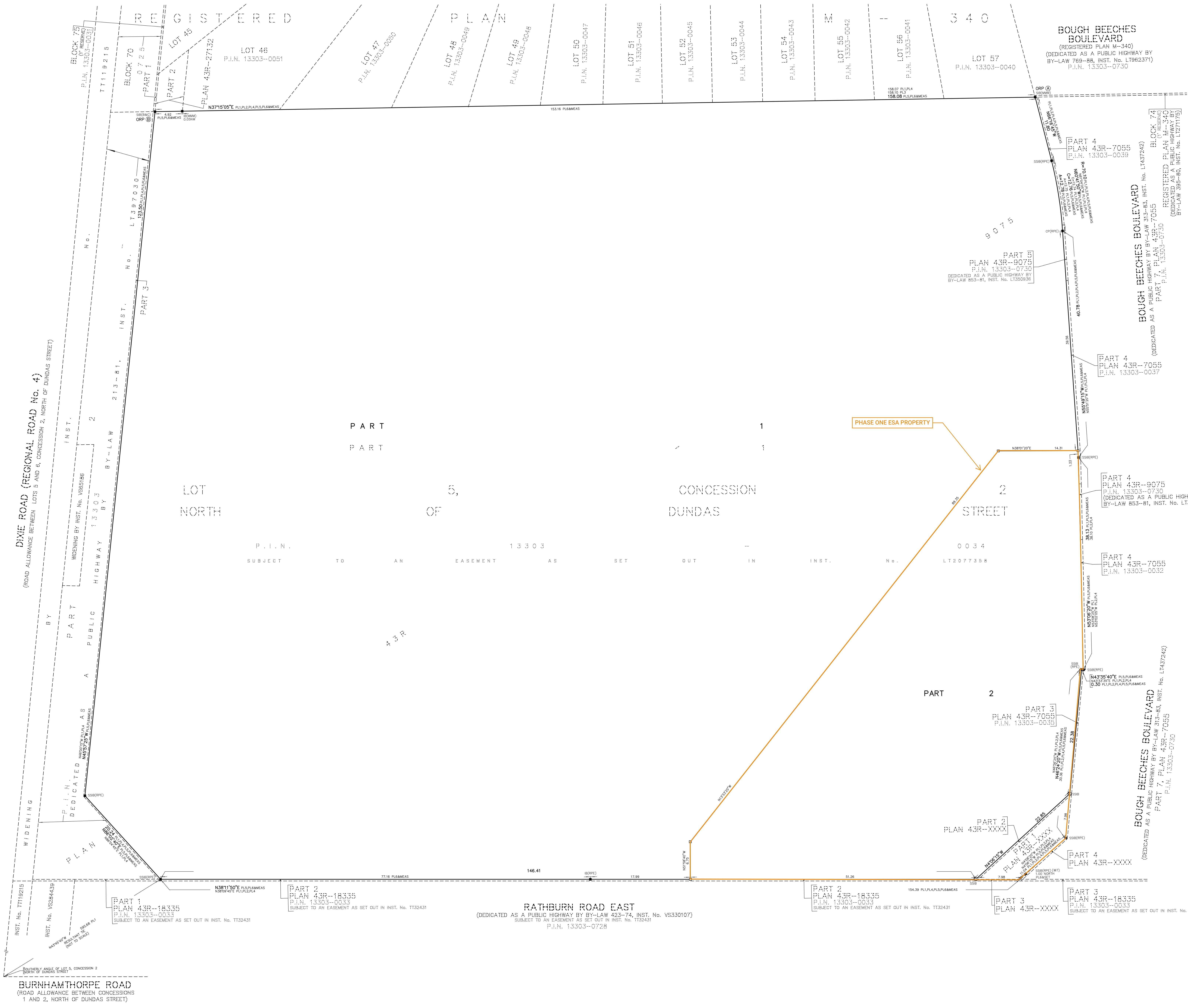

SCHEDULE				
PART	LOT	CONCESSION	P.I.N.	AREA (SQ.M.)
1	PART OF 5	9	PART OF 03303-0034	20350.34
2				3273.75

PARTS 1 AND 2 ARE SUBJECT TO AN EASEMENT AS SET OUT IN INST. No. L12077358.
LAND IN THIS PLAN IS IN REGISTRY OFFICE No. 43.

**PLAN OF SURVEY OF
PART OF LOT 5,
CONCESSION 2
NORTH OF DUNDAS STREET
CITY OF MISSISSAUGA
REGIONAL MUNICIPALITY OF PEEL**

SCALE 1:250
0 5 10 metres
R-PE SURVEYING LTD., O.L.S.
THE INTENDED PLOT SIZE OF THIS PLAN IS 1067 mm IN WIDTH BY 762 mm IN HEIGHT WHEN PLOTTED AT A SCALE OF 1:250.
METRIC
DISTANCES AND COORDINATES SHOWN ON THIS PLAN ARE IN METRES AND CAN BE CONVERTED TO FEET BY DIVIDING BY 0.3048.

- NOTES**
- DENOTES MONUMENT FOUND
 - DENOTES MONUMENT SET
 - SSB DENOTES SHORT STANDARD IRON BAR
 - SIB DENOTES STANDARD IRON BAR
 - IB DENOTES IRON BAR
 - CP DENOTES CONCRETE PIN
 - P.I.N. DENOTES PROPERTY IDENTIFIER NUMBER
 - PL1 DENOTES PLAN 43R-9075
 - PL2 DENOTES PLAN 43R-7055
 - PL3 DENOTES REGISTERED PLAN M-340
 - PL4 DENOTES PLAN SHOWING BY P. SALNA, O.L.S. DATED JUNE 22, 1988
 - PL5 DENOTES BOUNDARY AND TOPOGRAPHIC SURVEY BY KRCMAR SURVEYORS LTD., O.L.S. DATED OCTOBER 28, 2005
 - PL6 DENOTES PLAN OF SURVEY BY R-PE SURVEYING LTD., O.L.S. DATED JULY 4, 2025
 - (RPE) DENOTES R-PE SURVEYING LTD., O.L.S.
 - (MM) DENOTES MARSHALL MACLEAN MONAGHAN LIMITED, O.L.S.
 - (B&C) DENOTES BROWN, GAVELL AND JACKSON LTD., O.L.S.
 - (WT) DENOTES WITNESS
 - ORP DENOTES OBSERVED REFERENCE POINT
 - S/W/N/E DENOTES SOUTH/WEST/NORTH/EAST

ROTATION NOTE
FOR BEARING COMPARISONS TO PL1, PL2, PL3, PL4 AND PL5, A COUNTER CLOCKWISE ROTATION OF 01°03'15" WAS APPLIED TO CONVERT ASTRONOMIC BEARINGS TO GRID BEARINGS.

INTEGRATION NOTE
BEARINGS ARE UTM GRID, DERIVED FROM OBSERVED REFERENCE POINTS (A) AND (B) USING CANNET REAL TIME NETWORK (RTN) OBSERVATIONS, UTM ZONE 17, NAD83 (CSRS-CENV6.2010.0).
COORDINATES ARE UTM ZONE 17, NAD83 (CSRS-CENV6.2010.0), TO URBAN ACCURACY PER SEC. 14 (2) OF O.REG. 216/10, AND CANNOT, IN THEMSELVES, BE USED TO RE-ESTABLISH CORNERS OR BOUNDARIES SHOWN ON THIS PLAN.

POINT	NORTHING	EASTING
ORP (A)	4831538.01	612343.27
ORP (B)	4831412.20	612247.59
PRSS20381247822	4832089.58	622523.21

DISTANCES ARE GROUND AND CAN BE CONVERTED TO GRID BY MULTIPLYING BY THE COMBINED SCALE FACTOR OF 0.999736.

SURVEYOR'S CERTIFICATE
I CERTIFY THAT:
1. THIS SURVEY AND PLAN ARE CORRECT AND IN ACCORDANCE WITH THE SURVEYS ACT, THE SURVEYORS ACT AND THE LAND TITLES ACT AND THE REGULATIONS MADE UNDER THEM.
2. THE SURVEY WAS COMPLETED ON THE _____ DAY OF _____, 2026.
DATE _____, 2026
C. P. EDWARD
ONTARIO LAND SURVEYOR
THIS PLAN OF SURVEY RELATES TO AOLS PLAN SUBMISSION FORM NUMBER V.....

BURNHAMTHORPE ROAD
(ROAD ALLOWANCE BETWEEN CONCESSIONS 1 AND 2, NORTH OF DUNDAS STREET)

APPENDIX B



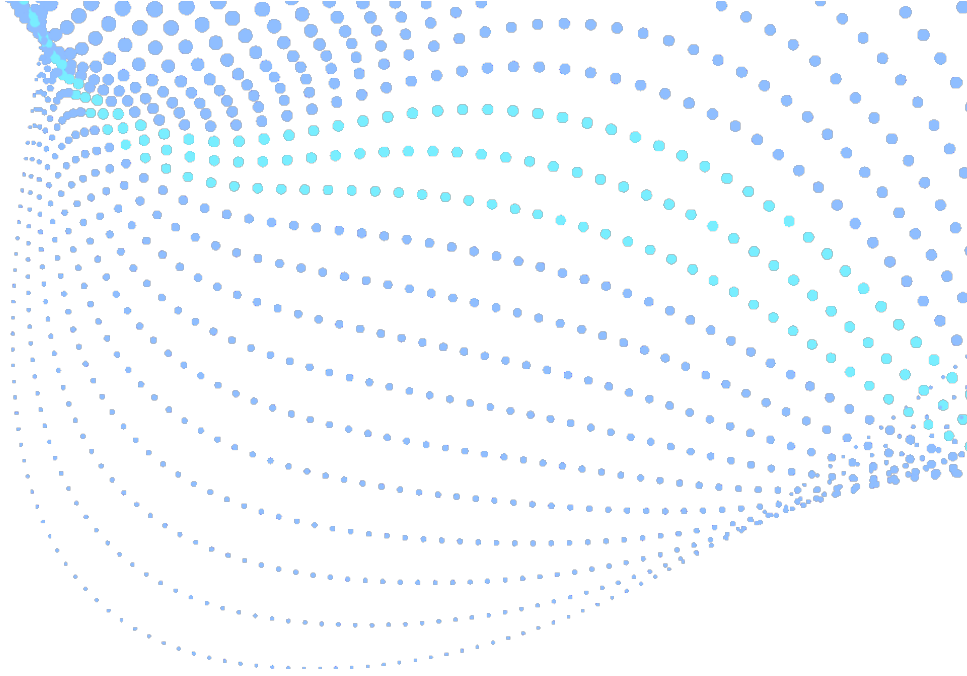

Enviroscan Report

Site address: 1315 Bough Beeches Boulevard, Mississauga, ON
Project #: 25070900326
P.O. #: 162310
Requested by: Eleanor Goolab
Date Completed: 7/17/2025 3:27:37 PM

Search Area: 1315 Bough Beeches Boulevard, Mississauga, ON

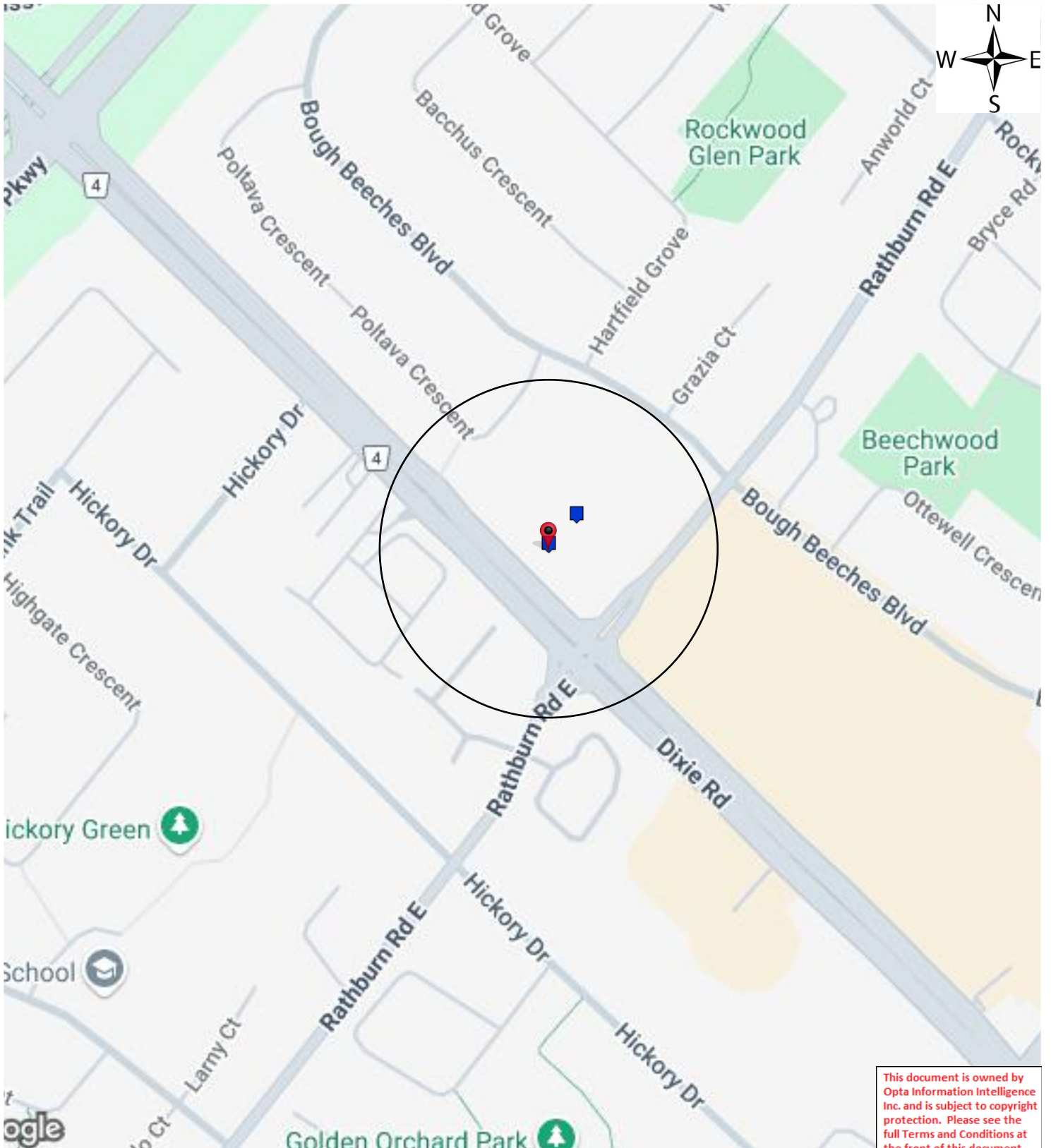

This document is owned by Opta Information Intelligence Inc. and is subject to copyright protection. Please see the full Terms and Conditions at the front of this document.

Historical Environmental Services Enviroscan Terms and Conditions

Terms and Conditions

Report

The documents (hereinafter referred to as the "Documents") to be released as part of the report (hereinafter referred to as the "Report") to be delivered to the purchaser as set out above are documents in Verisk's records relating to the described property (hereinafter referred to as the "Property"). Verisk makes no representations or warranties respecting the Documents whatsoever, including, without limitation, with respect to the completeness, accuracy or usefulness of the Documents, and does not represent or warrant that these are the only plans and reports prepared in association with the Property or in Verisk's possession at the time of Report delivery to the purchaser. The Documents are current as of the date(s) indicated on them. Interpretation of the Documents, if any, is by inference based upon the information which is apparent and obvious on the face of the Documents only. Verisk does not represent, warrant or guarantee that interpretations other than those referred to do not exist from other sources. The Report will be prepared for use by the purchaser of the services as shown above hereof only.

Disclaimer

Verisk disclaims responsibility for any losses or damages of any kind whatsoever, whether consequential or other, however caused, incurred or suffered, arising directly or indirectly as a result of the services (which services include, but are not limited to, the preparation of the Report provided hereunder), including but not limited to, any losses or damages arising directly or indirectly from any breach of contract, fundamental or otherwise, from reliance on Verisk Reports or from any tortious acts or omissions of Verisk's agents, employees or representatives.

Entire Agreement

The parties hereto acknowledge and agree to be bound by the terms and conditions hereof. The request form constitutes the entire agreement between the parties pertaining to the subject matter hereof and supersedes all prior and contemporaneous agreements, negotiations and discussions, whether oral or written, and there are no representations or warranties, or other agreements between the parties in connection with the subject matter hereof except as specifically set forth herein. No supplement, modification, waiver, or termination of the request shall be binding, unless confirmed in writing by the parties hereto.

Governing Document

In the event of any conflicts or inconsistencies between the provisions hereof and the Reports, the rights and obligations of the parties shall be deemed to be governed by the request form, which shall be the paramount document.

Law

This agreement shall be governed by and construed in accordance with the laws of the Province of Ontario and the laws of Canada applicable therein.

Report Index

Page	Report Title
------	--------------

5	(2000) Siteplan Report - 2000 1315 Bough Beeches Boulevard Mississauga ON L4W4B4 (distance = 66 metres*)
---	--

7	(2003) Inspection Report - 2003 1315 Bough Beeches Boulevard Ltd 1315 Bough Beeches Boulevard Mississauga ON L4W4A1 (distance = 0 metres*)
---	--

Siteplan Report - 2000 1315 Bough Beeches Boulevard Mississauga ON L4W4B4

SKETCH - (include dimensions, ground floor area (s), separation between buildings on site, hydrants, etc.)

This document is owned by Opta Information Intelligence Inc. and is subject to copyright protection. Please see the purchase order relating to the release of this document for complete terms and conditions.

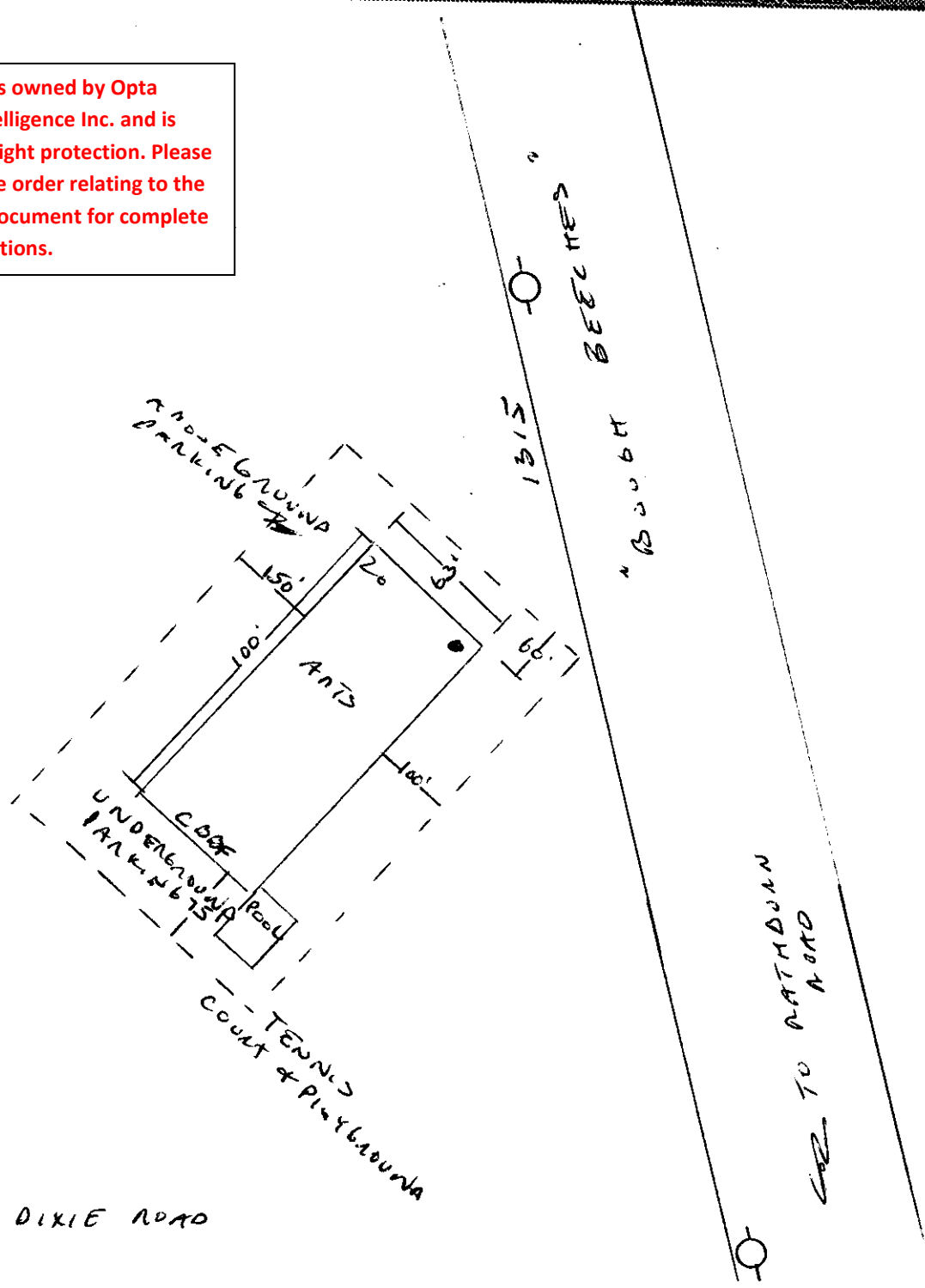

TO DIXIE ROAD

TO RATHDUNN ROAD

Inspection Report - 2003 1315 Bough Beeches Boulevard Ltd 1315 Bough Beeches Boulevard Mississauga ON L4W4A1



Insurers' Advisory Organization Inc.
 A subsidiary of Underwriters Adjustment Bureau Ltd.

This document is owned by Opta Information Intelligence Inc. and is subject to copyright protection. Please see the purchase order relating to the release of this document for complete terms and conditions.

Confidential

IAO All Risk
 (Now available through the IAO Web-site; www.iao.ca)
INSPECTION REPORT

Supplement/s attached: Yes No

1.0 BASIC INFORMATION			
Insured:		Policy Number	
Date of survey (YYYY/MM/DD):	03/10/15	IAO Loss Control Specialist:	Ian Morris
Person Contacted: Position	Mrs Pearl Berens - owner/Paulette superintendent	Telephone No.	(905) 238 8036
Mailing Address if Different for risk:	(unit # street # & name)	(City, Town, Village)	IAO AIS No.: 71492746
Location Surveyed:	1315 Bough Beeches Blvd (unit # street # & name)	Mississauga (City, Town, Village)	Ontario (Province) L4W 4A1 (postal code)
Secondary address (If any)	(unit # street # & name)	(City, Town, Village)	(Province) (postal code)
IBC Territory Code	91	IBC Building Code: 6621	SR/MA File No.
Underwriter:		Broker:	

The **IAO Risk•Score** and comments contained in this report are based on conditions and practices observed during our survey and other pertinent data supplied by management personnel at the risk.

Recommendations in this report are made to point out those areas where remedial action could have the beneficial effect of making the above premises safer, and thus more desirable from an underwriting standpoint.

Thank you for choosing IAO to perform this inspection. Please do not hesitate to contact us if we can be of any further assistance.

2.0 IAO Risk•Score

Comments

	1	2	3	4	5	6	7	8	9	Comments
Property	<input type="checkbox"/>	<input checked="" type="checkbox"/>	<input type="checkbox"/>	<input type="checkbox"/>	<input type="checkbox"/>	<input type="checkbox"/>	<input type="checkbox"/>	<input type="checkbox"/>	<input type="checkbox"/>	<i>The building and all exterior areas appear to be in good condition with signs of regular care and maintenance from the owner.</i>
Liability	<input type="checkbox"/>	<input checked="" type="checkbox"/>	<input type="checkbox"/>	<input type="checkbox"/>	<input type="checkbox"/>	<input type="checkbox"/>	<input type="checkbox"/>	<input type="checkbox"/>	<input type="checkbox"/>	<i>There were no unusual Liability features or deficiencies noted on this inspection</i>
Crime	<input type="checkbox"/>	<input type="checkbox"/>	<input checked="" type="checkbox"/>	<input type="checkbox"/>	<input type="checkbox"/>	<input type="checkbox"/>	<input type="checkbox"/>	<input type="checkbox"/>	<input type="checkbox"/>	<i>This occupancy is not deemed to be a target for career criminals, therefore the physical security appears to be appropriate for the risk.</i>

(1=Excellent & 9=Poor)

RISK ALERT ISSUED : Yes No If yes, describe (A risk alert is a telephone notification to the Inspection requestor, of a situation which could imminently cause a serious loss. A Critical Recommendation will be issued to address the situation.)

Committed to Service Excellence

IAO reports, prepared in compliance with commonly accepted risk control standards existing at the time services are rendered, are developed from an inspection of the premises and/or from data supplied by or on behalf of the Purchaser. IAO does not purport to list all hazards. While changes and modifications referred to in the reports are designed to upgrade protection and loss prevention of the premises, IAO assumes no responsibility for management and control of these activities. IAO will not be responsible to the Purchaser for any losses or damages, whether consequential or other, however caused, incurred or suffered, as a result of the services being provided.

Meaning of the IAO Risk-Score: The IAO Score is a grading of the risk inspected versus other risks in this class. Similar to the "Commercial" Fire Protection Grading system in design, there is range of 9 categories, with a grading or "score" of 1 being the most desirable. The IAO Score is based on a number of objective criteria pertaining to the risk at the time of our survey, tempered with the experienced judgement of our Loss Control Specialist. As a general guideline, the scores mean the following criteria:

1-3	Risks in this range are well maintained, with no apparent moral hazards or management problems. Undesirable features are non-existent and recommendations, if any, are minor. Risks in this category are excellent (no deficiencies) to better than average for their class.
4-6	The maintenance of Risks in this range is considered average. Moral hazards are not apparent, but there may be possible management problems (e.g. poor housekeeping). Undesirable features noted are correctable, and recommendations will vary from desirable to important. Risks in this category are considered average for their class.
7-9	Risks in this range tend to be poorly maintained. Moral hazards and management problems (e.g. poor housekeeping and maintenance, poor attitude) are evident. Significant undesirable conditions are present and cannot or will not be corrected. Critical Recommendations may be present. Risks in this category are significantly below average for their class with little or no indication for improvement.

3.0 REMARKS

This high rise apartment building is protected by automatic sprinklers in the underground parking level and the garbage chutes. It is located east of Dixie road and north of Burnhamthorpe road in Mississauga.

The contact was friendly and cooperative and appeared to be interested in loss prevention.

The partial automatic sprinkler system was neither tested nor evaluated on this inspection. A complete sprinkler report can be obtained upon written request to CGI Markham office.

4.0 RECOMMENDATIONS

Please note that these recommendations are classified as either **Critical**, **Important**, or **Desirable Improvement**. "**Critical**" recommendations are those aimed at correcting undesirable feature/s which, if left unattended, could cause a serious loss and should be rectified immediately. This class of recommendation is only used in extreme situations. "**Important**" recommendations are intended to highlight undesirable feature/s which if left unattended, could cause a serious loss and should be rectified as soon as possible. "**Desirable Improvement**" recommendations are those aimed at correcting an undesirable feature which can be improved when feasible, to help reduce the risk of a loss.

Listed below or None

03-1	<input type="checkbox"/> Critical <input checked="" type="checkbox"/> Important <input type="checkbox"/> Desirable Improvement
	All class 2A, water type, portable fire extinguishers, should be upgraded to class 2A10BC.

03-2	<input type="checkbox"/> Critical <input type="checkbox"/> Important <input checked="" type="checkbox"/> Desirable Improvement
	A current copy of the snow and ice removal contractor's liability insurance should be kept on file at all times.

03-3	<input type="checkbox"/> Critical <input type="checkbox"/> Important <input type="checkbox"/> Desirable Improvement

5.0 OCCUPANCY INFORMATION (IBC Occupancy Code 6621)

The Insured is

<input type="checkbox"/> Owner Occupant	<input checked="" type="checkbox"/> Non-occupant building owner	<input type="checkbox"/> Tenant
Name of building owner(if not Insured):		Number of years bldg. Owned: 20
Number of years at this location:20	Area occupied (sq. m): 0	Business hours: Open 24 hours, 7 days a week
Days per week: 7 days	Annual Revenue (optional):	Payroll (optional):
Previous loss history past 3 years <input checked="" type="checkbox"/> Yes <input type="checkbox"/> No <input type="checkbox"/> Undetermined		Previous loss history past 6 years <input type="checkbox"/> Yes <input checked="" type="checkbox"/> No <input type="checkbox"/> Undetermined
Explain loss history: A fire occurred in a penthouse apartment unit, approximately 2 years ago, when a black neon light was knocked over. Physical damage was confined to the unit and smoke damage to the immediate vicinity.		
Insured Values: Property: \$20250000		Contents: \$N/A
Combustibility of Occupancy: L2		Susceptibility of Occupancy: S2-Slight Damage

Occupancy : <input type="checkbox"/> Major Tenant OR <input checked="" type="checkbox"/> Insured IBC Industry Code:6621		or <input type="checkbox"/> refer to Occupancy Specific Supplement:
Occupancy Description: The risk is a 20 storey apartment building, with 1 underground parking level, and 275 units. There is no mercantile presence. A swimming pool (see Supplement) is situated on the grade floor in a structure attached to the building by a corridor. There are emergency telephones on all floor common areas and speakers for a central PA sytem in each unit. All doors are fire rated and have automatic self closers affixed. Emergency stairwell doors were all closed at the time of inspection, and housekeeping was very good throughout. A superintendents maintenance room is located on the grade level and this was found to be safe. A laundry room is also situated on the grade level with 15 washers and 15 dryers and these appear safe and the ducting is cleaned annually.		
Special Hazard Code(s):	Description:	
Special Hazard Code(s):	Description:	
Other classes of occupants: (immediate exposures)	None	
Name:	Area occupied:	IBC Code
Occupancy Description:		
Special Hazard Code(s) :	Description:	
Special Hazard Code(s) :	Description:	
Name:	Area occupied:	IBC Code
Occupancy Description:		
Special Hazard Code(s)	Description:	
Special Hazard Code(s)	Description:	
Areas not surveyed:	<input type="checkbox"/> For additional tenants see attached list	

6.0 BUILDING CONSTRUCTION (IBC Major Construction Class 1)

Building condition:	<input type="checkbox"/> Above Average	<input checked="" type="checkbox"/> Average	<input type="checkbox"/> Moderate deficiencies	<input type="checkbox"/> Major deficiencies
Year built: (yyyy)	1983	Area occupied by insured (sq. m): 0	Combustibility of Building L2	
Ground floor area (sq. m):	1941 sq. m	Total floor area (excl. bsmt.)	34228 sq. m	
Height (excluding basement):	55 m	Number of Stories: 20 (above grade)		

Basement:	<input checked="" type="checkbox"/> Yes	<input type="checkbox"/> No	Area of basement: 1699 (sq. m)	Total area: 35927 sq. m	
Additions (year & brief description):	N/A				
Renovations (year & brief description):	N/A				
Wall construction:	Reinforced Concrete 100 % (RCBF)	Masonry: %: ()	Non Combustible: %: ()	Brick/stone veneer: %: ()	Wood frame: %: ()
	Other:		Panels in Walls	% Describe:	
Floor Construction:	Concrete: %	Concrete on metal pan: 100 %	Wood joist: %	Other: %	
Roof Type:	<input checked="" type="checkbox"/> Flat	<input type="checkbox"/> Sloped	<input type="checkbox"/> Peaked	<input type="checkbox"/> Other	
Roof Construction:	<input checked="" type="checkbox"/> Concrete 100%	<input type="checkbox"/> Steel deck %	<input type="checkbox"/> Wood joist %	<input type="checkbox"/> Other: %	
Roof Surface:	<input checked="" type="checkbox"/> Tar & gravel	<input type="checkbox"/> Metal	<input type="checkbox"/> Asphalt shingles	<input type="checkbox"/> Rubber Membrane	
	<input type="checkbox"/> Wood Shakes	<input type="checkbox"/> Other			
Resurfaced:	<input type="checkbox"/> Yes	<input checked="" type="checkbox"/> No	Date:		
Interior Finish Walls:	Combustible: %	Non-combustible: 100 %		Open: %	
Interior Finish Ceilings:	Combustible: %	Non-combustible: 100 %		Open: %	
Vertical Openings:	<input type="checkbox"/> None	<input checked="" type="checkbox"/> Stairs	<input checked="" type="checkbox"/> Elevator	<input type="checkbox"/> Deck:	<input type="checkbox"/> Other
Horizontal Separation:	Major Partition Construction		<input type="checkbox"/> Not Applicable	<input type="checkbox"/> Frame	<input checked="" type="checkbox"/> Drywall on Studs
			<input type="checkbox"/> Concrete Block	<input type="checkbox"/> Other	
Proper Opening Protection:		<input checked="" type="checkbox"/> Yes	<input type="checkbox"/> No	<input type="checkbox"/> Not Applicable	
Mezzanines: <input checked="" type="checkbox"/> No <input type="checkbox"/> Yes	Combustible: %	Non-combustible: %		Open: %	
Mezzanines percentage of floor	%				
Combustible Concealed Spaces:	<input checked="" type="checkbox"/> No	<input type="checkbox"/> Yes	If yes, describe and %		
Concealed space properly protected	<input type="checkbox"/> No	<input type="checkbox"/> Yes	<input checked="" type="checkbox"/> Not applicable	Comment:	
Building Description:					
Shopping Mall <input type="checkbox"/> Yes <input checked="" type="checkbox"/> No		Industrial Mall <input type="checkbox"/> Yes <input checked="" type="checkbox"/> No		Strip Mall: <input type="checkbox"/> Yes <input checked="" type="checkbox"/> No	
Other Describe : Stand alone building					

7.0 EXPOSURES (Within 50m of risk)

	Distance	Height	Construction	Occupancy Hazard	Civic Number (optional)	Opening in Facing Wall	
						Yes	No
Front	<u>Open</u> m	___ sto.	--	--		<input type="checkbox"/>	<input type="checkbox"/>
Rear	<u>Open</u> m	___ sto.	--	--		<input type="checkbox"/>	<input type="checkbox"/>
Left	<u>Open</u> m	___ sto.	--	--		<input type="checkbox"/>	<input type="checkbox"/>
Right	<u>Open</u> m	___ sto.	--	--		<input type="checkbox"/>	<input type="checkbox"/>

(For Malls) Describe partition walls between insured and other tenants.

8.0 COMMON HAZARDS (Heating, electrical, plumbing)

HEATING:

Forced warm air:	<input type="checkbox"/> Electric %	<input type="checkbox"/> Gas %	<input type="checkbox"/> Oil %	Other _____
Suspended unit heaters:	<input type="checkbox"/> Electric %	<input type="checkbox"/> Gas %	<input type="checkbox"/> Oil %	Other _____
Portable heaters:	<input type="checkbox"/> Electric %	<input type="checkbox"/> Gas %	<input type="checkbox"/> Oil %	Other _____
Electric baseboard units:	<input type="checkbox"/> %			

Hot water/steam	<input type="checkbox"/> Electric %	<input checked="" type="checkbox"/> Gas 100%	<input type="checkbox"/> Oil %	Other _____		
Other	<input type="checkbox"/> Electric %	<input type="checkbox"/> Gas %	<input type="checkbox"/> Oil %	Other _____		
Boiler:	<input checked="" type="checkbox"/> Yes	<input type="checkbox"/> No	Age (yyyy) <u>1983</u> and Make: <u>Teledyne Lars X 10</u>	Date of last Boiler Inspection: (yyyymmdd) <u>June 2003</u>		
Appliances enclosed in a non-combustible room:	<input checked="" type="checkbox"/> Yes	<input type="checkbox"/> No	<input type="checkbox"/> Not required:			
Combustible materials stored in the room:	<input type="checkbox"/> Yes	<input checked="" type="checkbox"/> No	<input type="checkbox"/> Not applicable			
Fuel tanks:	<input checked="" type="checkbox"/> None	<input type="checkbox"/> Inside	<input type="checkbox"/> Outside	<input type="checkbox"/> Above ground	<input type="checkbox"/> Below ground	Age (yyyy) _____ Capacity (L)
Fill and vent piping: Inside	<input type="checkbox"/> Yes	<input type="checkbox"/> No	_____ <input checked="" type="checkbox"/> N/A			
Chimneys:	<input type="checkbox"/> Masonry	<input type="checkbox"/> ULC Factory built	<input type="checkbox"/> Unlabelled pre-fab	<input checked="" type="checkbox"/> Other <u>Type "B" gas vent</u>		
	<input checked="" type="checkbox"/> Standard	<input type="checkbox"/> Non-standard _____				
Installation defects:	<input checked="" type="checkbox"/> None	<input type="checkbox"/> Moderate	<input type="checkbox"/> Major			
Installation replaced:	<input type="checkbox"/> Yes	<input checked="" type="checkbox"/> No	(yyyy) _____ %			
Comment: The boiler room is located on the roof and was not accessible due to high winds at the time of inspection.						

ELECTRICAL:

Type:	<input checked="" type="checkbox"/> Conduit	<input checked="" type="checkbox"/> BX	<input type="checkbox"/> Non-metallic	<input type="checkbox"/> Knob & Tube _____	<input type="checkbox"/> Other _____		
Temporary wiring or extension cords:	<input checked="" type="checkbox"/> No		<input type="checkbox"/> Yes _____				
Overcurrent protection:	<input checked="" type="checkbox"/> Circuit Breakers		Fuses:	<input type="checkbox"/> Ordinary	<input type="checkbox"/> Type P	<input type="checkbox"/> Type D	<input type="checkbox"/> Other
Installation defects:	<input checked="" type="checkbox"/> None		<input type="checkbox"/> Moderate	<input type="checkbox"/> Major			
Installation (wiring) replaced:	<input type="checkbox"/> Yes	<input checked="" type="checkbox"/> No	(yyyy) _____ %				
Partial changes/extensions:	<input type="checkbox"/> Yes _____	<input checked="" type="checkbox"/> No					
Comments: <u>No deficiencies noted on this inspection.</u>							

PLUMBING:

Type:	<input checked="" type="checkbox"/> Copper	<input type="checkbox"/> Galvanized	<input type="checkbox"/> Plastic	<input type="checkbox"/> Other _____
Installation Replaced:	<input type="checkbox"/> Yes	<input checked="" type="checkbox"/> No	(yyyy) _____ %	
Condition:	<input checked="" type="checkbox"/> Good	<input type="checkbox"/> Fair	<input type="checkbox"/> Poor _____	
Installation appears safe:	<input checked="" type="checkbox"/> Yes	<input type="checkbox"/> No _____		

SMOKING:

Smoking Restricted:	<input checked="" type="checkbox"/> Yes	<input type="checkbox"/> No			
"No Smoking" Signs posted:	<input checked="" type="checkbox"/> Yes	<input type="checkbox"/> No	Enforced:	<input type="checkbox"/> Yes	<input checked="" type="checkbox"/> No

HOUSEKEEPING:

<input checked="" type="checkbox"/> Good	<input type="checkbox"/> Average	<input type="checkbox"/> Poor	<input type="checkbox"/> Unacceptable
Comments: <u>Bright and even illumination. No obstructions in walkways.</u>			

9.0 FIRE PROTECTION

PUBLIC:

F.U.S. Protection Class: 02 Responding Fire Department: Mississauga IICC Protection Grade 1

Full time Part Time/Volunteer Composite

Distance to Fire Department: 2 km Roads: Paved Unpaved Accessible Year-round: Yes No

Public Water Supply Private Water Supply

No. Hydrants: 2 within 155 m, _____ within 156 - 305 m, _____ Over 305 m, None

PRIVATE:

Are the following adequate?

Yes No Date Last Serviced Comments

Portable Extinguishers June 2003 Ample supply
 Standpipe/Inside Hoses N/A June 2003 Adequate fire cabinets containing 1 hose and 1 extinguisher on each floor

Watchman Service N/A _____
 Fire Detection System: None Full Partial, Describe: _____

i) Type of Detectors: Smoke in each unit and heat and smoke in all common areas - System is monitored with DVACS line connecting risk to monitoring station.

ii) Detectors properly located: Describe: Ceiling mounted throughout

iii) Components listed by: ULC UL Other _____

iv) Maintenance contract: Company: Information not readily available Telephone #: Unknown

v) Connected to: ULC Listed Station Unlisted Service Fire/Police Department Local only
 Other: _____

Automatic Sprinkler Protection: None Full Premises Partial (describe): In all garbage chutes and the underground parking level
 Sprinkler Supplement Attached Yes No

10.0 ALL RISK :

Information Confirmed by: Paulette - superintendent.

EARTHQUAKE

What is the earthquake zone:	<u>0</u>		
Is there any earthquake history in the area:	<input type="checkbox"/> Yes	<input checked="" type="checkbox"/> No	<input type="checkbox"/> Undetermined
If Yes, describe history _____			
Any evidence of the following:			
Significant exterior wall or foundation cracks noted?	<input type="checkbox"/> Yes	<input checked="" type="checkbox"/> No	Describe: _____
Sagging?	<input type="checkbox"/> Yes	<input checked="" type="checkbox"/> No	Describe: _____

FLOOD

Is this establishment located on a flood plain:	<input type="checkbox"/> Yes	<input checked="" type="checkbox"/> No	
Is it located near a body of water:	<input type="checkbox"/> Yes	<input checked="" type="checkbox"/> No	Describe: _____
Distance to nearest body of water:	_____	<input checked="" type="checkbox"/> None determined	
Is there a history of flooding:	<input type="checkbox"/> Yes	<input checked="" type="checkbox"/> No	If yes, give history: _____
Evidence of water damage:	<input type="checkbox"/> Yes	<input checked="" type="checkbox"/> No	Describe: _____
Years knowledge of risk: 15 yrs.			

WATER DAMAGE

Plumbing is: Copper Galvanized Plastic Other Describe: _____

Is there evidence of corrosion: Yes No Describe: _____

Is the building sprinklered: Yes No Comment: Partially- underground levels and garbage chutes

Is stock susceptible to water damage: Yes No Describe: N/A

Are all window/skylight openings adequately sealed: Yes No Describe: _____

Does water main pass under building: Yes No

Is the roof covering adequate: Yes No Most recent roof repair date, if applicable _____

Inside and/or roof storage tanks/process equipment Yes No Describe: Boiler room on roof.

Tanks/equipment satisfactorily controlled: Yes No Describe: _____

Is there use of: skids Shelving Floor Drains Covers over stock/equipment Describe: _____

Sewer Backup claim in the last three years: Yes No Describe: _____

COLLAPSE AND/OR SEWER BACKUP

Is there any history of collapse:	<input type="checkbox"/> Yes	<input checked="" type="checkbox"/> No	Describe: _____
Is there any history of sewer back-up:	<input type="checkbox"/> Yes	<input checked="" type="checkbox"/> No	Describe: _____
Are sewer back-up protection devices in place:	<input type="checkbox"/> Yes	<input checked="" type="checkbox"/> No	Describe: _____

ADDITIONAL PERILS

Is lightning protection in place:	<input checked="" type="checkbox"/> Yes	<input type="checkbox"/> No	Describe: <u>Normal electrical grounding</u>
Is risk located within 5 km of airport:	<input type="checkbox"/> Yes	<input checked="" type="checkbox"/> No	Beneath a flight path: <input type="checkbox"/> Yes <input checked="" type="checkbox"/> No
Is the yard fenced:	<input type="checkbox"/> Yes	<input checked="" type="checkbox"/> No	Are gates locked when the premises are closed: <input type="checkbox"/> Yes <input checked="" type="checkbox"/> No
Is the yard and the exterior of the building lit:	<input checked="" type="checkbox"/> Yes <input type="checkbox"/> No		
Is the risk located in a high wind/hail area:	<input type="checkbox"/> Yes	<input checked="" type="checkbox"/> No	Describe: _____
Are there visible signs of vandalism at the risk:	<input type="checkbox"/> Yes	<input checked="" type="checkbox"/> No	Describe: _____:
In the area:	<input type="checkbox"/> Yes	<input checked="" type="checkbox"/> No	Describe: _____
Is the risk protected from	Automobile	<input checked="" type="checkbox"/> Yes <input type="checkbox"/> No	Describe: <u>Sidewalk at front</u>
Impact exposure:	Aircraft	<input type="checkbox"/> Yes <input checked="" type="checkbox"/> No	Describe: _____
	Train	<input type="checkbox"/> Yes <input checked="" type="checkbox"/> No	Describe: _____
	Boat	<input type="checkbox"/> Yes <input checked="" type="checkbox"/> No	Describe: _____
Comments: <u>AP appears satisfactory.</u>			

11.0 BASIC PREMISES LIABILITY

The following appeared to be satisfactory:

Stairs, Ramps & Handrails:	Yes <input checked="" type="checkbox"/>	No <input type="checkbox"/>	N/A <input type="checkbox"/>	Comments: _____
Floor Surfaces & Coverings:	Yes <input checked="" type="checkbox"/>	No <input type="checkbox"/>	N/A <input type="checkbox"/>	Comments: <u>No unusual hazards noted.</u>
Walls & Ceilings:	Yes <input checked="" type="checkbox"/>	No <input type="checkbox"/>	N/A <input type="checkbox"/>	Comments: <u>Appear in good condition.</u>
Interior & Exterior Lighting: <u>illumination.</u>	Yes <input type="checkbox"/>	No <input type="checkbox"/>	N/A <input type="checkbox"/>	Comments: <u>Even and adequate</u>
Emergency Lighting <u>switching</u>	Yes <input checked="" type="checkbox"/>	No <input type="checkbox"/>	N/A <input type="checkbox"/>	Comments: <u>Generator with automatic</u>
Interior & Exterior Housekeeping:	Yes <input checked="" type="checkbox"/>	No <input type="checkbox"/>	N/A <input type="checkbox"/>	Comments: <u>Good throughout.</u>
Washrooms:	Yes <input checked="" type="checkbox"/>	No <input type="checkbox"/>	N/A <input type="checkbox"/>	Comments: <u>In good working order.</u>
Sidewalks, Yards & Parking Lots: <u>lit.</u>	Yes <input checked="" type="checkbox"/>	No <input type="checkbox"/>	N/A <input type="checkbox"/>	Comments: <u>No deficiencies noted - well</u>
Fire Exits:	Yes <input checked="" type="checkbox"/>	No <input type="checkbox"/>	N/A <input type="checkbox"/>	Comments: <u>At front and rear.</u>
Fire Alarm System (s):	Yes <input checked="" type="checkbox"/>	No <input type="checkbox"/>	N/A <input type="checkbox"/>	Comments: <u>Serviced regularly</u>
Snow & Ice Removal:	Yes <input checked="" type="checkbox"/>	No <input type="checkbox"/>	N/A <input type="checkbox"/>	Comments: <u>By contractor - see recs.</u>
Elevating devices in operation	Yes <input type="checkbox"/>	No <input type="checkbox"/>	N/A <input checked="" type="checkbox"/>	Comments: _____
TV Satellite Dishes /Exterior Signs	Yes <input checked="" type="checkbox"/>	No <input type="checkbox"/>	N/A <input type="checkbox"/>	Comments: <u>Exterior signs appear secure.</u>
CO detectors where required	Yes <input checked="" type="checkbox"/>	No <input type="checkbox"/>	N/A <input checked="" type="checkbox"/>	Comments: <u>In boiler room and top floor hallway</u>
Swimming Pool	Yes <input checked="" type="checkbox"/>	No <input type="checkbox"/>	<input type="checkbox"/>	Supplement attached
Other	Yes <input type="checkbox"/>	No <input type="checkbox"/>	<input checked="" type="checkbox"/>	Comments: _____

12.0 BASIC CRIME

Refer to Expanded Crime Supplement

Crime Experience	<input checked="" type="checkbox"/> Low	<input type="checkbox"/> Moderate	<input type="checkbox"/> High
Type of Neighbourhood:	<input type="checkbox"/> Commercial	<input type="checkbox"/> Industrial	<input type="checkbox"/> Rural <input checked="" type="checkbox"/> Residential <input type="checkbox"/> Isolated
Neighbourhood appears to be:	<input checked="" type="checkbox"/> Stable <input type="checkbox"/> Changing via:	<input type="checkbox"/> Expansion/growth	<input type="checkbox"/> Renovation <input type="checkbox"/> Deterioration
Visible malicious damage:	<input type="checkbox"/> Yes	<input checked="" type="checkbox"/> No	

BUSINESS

Automatic Teller Machine :	<input type="checkbox"/> Yes	<input checked="" type="checkbox"/> No		
Safe on Premises:	<input type="checkbox"/> Yes	<input checked="" type="checkbox"/> No	<input type="checkbox"/> Unable to Determine	
Guard Service:	<input type="checkbox"/> Yes	<input checked="" type="checkbox"/> No	<input type="checkbox"/> Unable to Determine	Describe:
Typical Stock:	Normal office supplies and janitorial supplies			
Smash & Grab exposure:	<input type="checkbox"/> Yes	<input checked="" type="checkbox"/> No	<input type="checkbox"/> Unable to Determine	
Comments: No deficiencies noted.				

GENERAL PROTECTION

The following appeared to be satisfactory:

Exterior Lighting:	<input checked="" type="checkbox"/> Yes	<input type="checkbox"/> No	<input type="checkbox"/> N/A	Comments: GP appears satisfactory
Interior Lighting:	<input checked="" type="checkbox"/> Yes	<input type="checkbox"/> No	<input type="checkbox"/> N/A	Comments:
Roof Accessibility:	<input checked="" type="checkbox"/> Yes	<input type="checkbox"/> No	<input type="checkbox"/> N/A	Comments:
Police Patrols:	<input type="checkbox"/> Yes	<input type="checkbox"/> No	<input checked="" type="checkbox"/> N/A	Comments:
Yard Fenced:	<input type="checkbox"/> Yes	<input type="checkbox"/> No	<input checked="" type="checkbox"/> N/A	Describe:

SECURITY ALARM SYSTEM

Premises alarm system in use:	<input checked="" type="checkbox"/> N/A	<input type="checkbox"/> Yes	<input type="checkbox"/> No	<input type="checkbox"/> Disconnected	Date Installed: (yyyy)_____
Monitored by:	<input type="checkbox"/> ULC Listed Station	<input type="checkbox"/> Unlisted Station	<input type="checkbox"/> Local Alarm	<input type="checkbox"/> Unknown to Contact	<input type="checkbox"/> Unable to Determine

PHYSICAL PROTECTION

Door locks:	<input checked="" type="checkbox"/> Deadbolt	<input type="checkbox"/> Spring	<input checked="" type="checkbox"/> Panic	<input type="checkbox"/> Other	
Windows Protected:	<input type="checkbox"/> Yes	<input checked="" type="checkbox"/> No	<input type="checkbox"/> N/A	If yes, describe _____	
Other Openings:	<input checked="" type="checkbox"/> No	<input type="checkbox"/> Yes	Protected:	<input checked="" type="checkbox"/> No	<input type="checkbox"/> Yes

OTHER COMMENTS:

A video surveillance system covers the lobby and all underground areas. this is a tped systemn with tapes kept for one week.



Confidential

**SWIMMING POOL
 INSPECTION REPORT SUPPLEMENT**

Location Surveyed: 1315 Bough Beeches Blvd, Mississauga, **IAO AIS No.:** 71492746
Date Surveyed: Ontario. L4W 4A1
 2003/10/15

1.0 POOL INFORMATION

The pool is:	<input checked="" type="checkbox"/> Indoor	<input type="checkbox"/> Outdoor	<input checked="" type="checkbox"/> Below grade	<input type="checkbox"/> Above grade	<input checked="" type="checkbox"/> Heated
The construction of the pool is:	<input checked="" type="checkbox"/> Concrete	<input type="checkbox"/> Fiberglass	<input type="checkbox"/> Steel Frame	<input checked="" type="checkbox"/> Vinyl lined	<input type="checkbox"/> Other
Year Built:	1983	General Condition: <i>Good</i>			
Hours of Use:	<i>Summer 10.00am to 9.00pm. Winter 6.00pm to 9.00pm</i>		Ownership:	<input type="checkbox"/> Public	<input checked="" type="checkbox"/> Private
Length (m) 12.2	Width (m) 6.2	Depth (deep end) (m) 1.98	Maximum Capacity: 32		
Depth (shallow end) (m) .95	Diving Boards:		Slip Resistant surface:		
	<input type="checkbox"/> Yes	<input checked="" type="checkbox"/> No	If yes, how many:	<input type="checkbox"/> Yes	<input type="checkbox"/> No
Diving board arrangement is satisfactory:	<input type="checkbox"/> Yes	<input type="checkbox"/> No	If No, comment: <i>N/A</i>		
Equipment Rentals :	<input type="checkbox"/> Yes	<input checked="" type="checkbox"/> No	If Yes, describe:		
Overflow Control:	<input checked="" type="checkbox"/> Yes	<input type="checkbox"/> No			

Comments: Appears well maintained and in good condition. Access is by card key only, when lifeguard on duty.

2.0 ADDITIONAL FEATURES

Feature	Satisfactory	Not Satisfactory	Not Applicable
1. Pool Slide	<input type="checkbox"/>	<input type="checkbox"/>	<input checked="" type="checkbox"/>
2. Change room(s)/Locker room(s)	<input checked="" type="checkbox"/>	<input type="checkbox"/>	<input type="checkbox"/>
3. Sauna area(s)	<input checked="" type="checkbox"/>	<input type="checkbox"/>	<input type="checkbox"/>
4. Whirlpool(s)	<input type="checkbox"/>	<input type="checkbox"/>	<input checked="" type="checkbox"/>
5. Clearance around the pool	<input checked="" type="checkbox"/>	<input type="checkbox"/>	<input type="checkbox"/>
6. Condition of floor covering material	<input checked="" type="checkbox"/>	<input type="checkbox"/>	<input type="checkbox"/>
7. Balconies or observation areas	<input checked="" type="checkbox"/>	<input type="checkbox"/>	<input type="checkbox"/>
8. Condition of furnishings/fixed seating	<input type="checkbox"/>	<input type="checkbox"/>	<input checked="" type="checkbox"/>
9. Fence enclosure height and gate security	<input checked="" type="checkbox"/>	<input type="checkbox"/>	<input type="checkbox"/>
10. Ladders	<input checked="" type="checkbox"/>	<input type="checkbox"/>	<input type="checkbox"/>
11. Wadding Pool	<input type="checkbox"/>	<input type="checkbox"/>	<input checked="" type="checkbox"/>

Comments: No deficiencies noted.

Committed to Service Excellence

IAO reports, prepared in compliance with commonly accepted risk control standards existing at the time services are rendered, are developed from an inspection of the premises and/or from data supplied by or on behalf of the Purchaser. IAO does not purport to list all hazards. While changes and modifications referred to in the reports are designed to upgrade protection and loss prevention of the premises, IAO assumes no responsibility for management and control of these activities. IAO will not be responsible to the Purchaser for any losses or damages, whether consequential or other, however caused, incurred or suffered, as a result of the services being provided.

3.0 POOL SAFETY

Is the pool supervised:	<input checked="" type="checkbox"/> Yes	<input type="checkbox"/> No
Qualifications of Life Guards: <input type="checkbox"/> N/A Describe: Not known to contact		
First aid equipment is accessible & in good condition:	<input checked="" type="checkbox"/> Yes	<input type="checkbox"/> No
Emergency telephone is available:	<input checked="" type="checkbox"/> Yes	<input type="checkbox"/> No
Water depth changes are properly marked:	<input checked="" type="checkbox"/> Yes	<input type="checkbox"/> No
Basic rules and regulations are posted:	<input checked="" type="checkbox"/> Yes	<input type="checkbox"/> No
Basic rules and regulations are enforced:	<input checked="" type="checkbox"/> Yes	<input type="checkbox"/> No
Is electrical equipment provided with ground fault circuit interrupters: (GFCI)	<input checked="" type="checkbox"/> Yes	<input type="checkbox"/> No
Frequency of GFCI testing: <i>Weekly</i>	Documented: <input type="checkbox"/> Yes	<input checked="" type="checkbox"/> No
Safe / Secure storage of pool chemicals:	<input checked="" type="checkbox"/> Yes	<input type="checkbox"/> No
Frequency of water testing: <i>Daily</i>	Documented: <input checked="" type="checkbox"/> Yes	<input type="checkbox"/> No

ADDITIONAL COMMENTS:

Office

175 Commerce Valley Drive W
Markham, Ontario L3T 7Z3

1.877.244.9437

optaintel.ca



Verisk.com

©Verisk Analytics Inc. All rights reserved.

CONFIDENTIAL

APPENDIX C



CHAIN OF TITLE REPORT

Project #: 25-080
 Address: 1315 Bough Beeches Blvd., Mississauga
 Legal Description: Part Lot 5 Con 2 NDSTT
Part 1, 43R9075

Searched at: Brampton
 LRO #: 43

Page 1

PIN #: Part of Pin: 13303-0034 (LT)

INSTR #	DOC. TYPE	REG. DATE	PARTY FROM	PARTY TO
	Patent (200 Acres)	05 01 1828	Crown	Kings College
36139	Deed	21 01 1850	Kings College	James AIKINS James C. AIKINS
12332	Deed	27 04 1864	James C. Aikins, et al	Moses H. AIKINS
1936	Deed	23 05 1876	Moses H. Aikins	George CHADWICK
10941	Deed	21 11 1902	William Chadwick exor of George Chadwick - Estate	Robert CHADWICK
14210	Deed	01 12 1910	Robert Chadwick	William R. CHADWICK
37718	Deed	25 03 1937	William R. Chadwick - Estate	Percy TIZZARD
40450	Deed	21 11 1940	Percy Tizzard	Margaret E. SCOTT
55424	Deed	12 05 1949	Margaret E. SCOTT	Oscar H. HANSEN

Cont'd on Page 2

CHAIN OF TITLE REPORT

Project #: 25-080
 Address: 1315 Bough Beeches Blvd., Mississauga
 Legal Description: Part Lot 5 Con 2 NDSTT
Part 1, 43R9075

Searched at: Brampton
 LRO #: 43

Page 2

PIN #: Part of Pin: 13303-0034 (LT)

INSTR #	DOC. TYPE	REG. DATE	PARTY FROM	PARTY TO
155173	Deed	13 06 1963	Oscar H. Hansen	Oscar H. HANSEN Werner HANSEN
VS273235	Deed (Chain 1)	20 04 1967	Oscar H. Hansen Werner Hansen	Oscar H. HANSEN
VS37236	Deed (Chain 2)	20 04 1967	Oscar H. Hansen Werner Hansen	Werner HANSEN
VS242316	Deed	14 12 1972	Werner Hansen	Dix-Tor Investments Limited, in trust
VS242317	Deed	14 12 1972	Oscar H. Hansen	Zouzelka Construction Limited, in trust
VS274440	Deed	01 08 1973	Dix-Tor Investments Limited, in trust	Dix-Bur Investments Limited
506440	Deed	21 02 1979	Dix-Bur Investments Limited	Heron Bay Investments Ltd. Alderdale Investments Ltd. Barry Naiberg Limited Scarpia Investments Ltd. Ricadel Investments Ltd. Heriot Bay Investments Ltd. c.o.b. New Generations Homes

Cont'd on Page 3

CHAIN OF TITLE REPORT

Project #: 25-080
 Address: 1315 Bough Beeches Blvd., Mississauga
 Legal Description: Part Lot 5 Con 2 NDSTT
Part 1, 43R9075

Searched at: Brampton
 LRO #: 43

Page 3

PIN #: Part of Pin: 13303-0034 (LT)

INSTR #	DOC. TYPE	REG. DATE	PARTY FROM	PARTY TO
506441	Deed	21 02 1979	Zouzelka Construction Limited, in trust	Heron Bay Investments Ltd. Alderdale Investments Ltd. Barry Naiberg Limited Scarpia Investments Ltd. Ricadel Investments Ltd. Heriot Bay Investments Ltd. c.o.b. New Generations Homes
LT312566	Deed	13 04 1981	Heron Bay Investments Ltd. - et al	Silver Rose Construction Limited - 50% Pastoria Holdings Limited - 50%
LT855219	Deed (Present Owner)	01 03 1988	Silver Rose Construction Limited - 50% Pastoria Holdings Limited - 50%	1315 Bough Beeches Boulevard Limited
LT2077358	Easement	26 05 2000	1315 Bough Beeches Boulevard Limited	Rogers Cable Inc.
PR1328882	Lease	04 09 2007	1315 Bough Beeches Boulevard Limited	Coinamatic Canada Inc. (Lessee)
PR3819602	Lease	22 04 2021	1315 Bough Beeches Boulevard Limited	Rogers Communications Inc. (Lessee)

SCALE

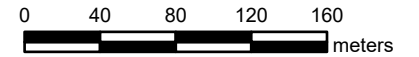

PROPERTY INDEX MAP

PEEL(No. 43)

LEGEND

FREEHOLD PROPERTY	
LEASEHOLD PROPERTY	
LIMITED INTEREST PROPERTY	
CONDOMINIUM PROPERTY	
RETIRED PIN (MAP UPDATE PENDING)	
PROPERTY NUMBER	0449
BLOCK NUMBER	08050
GEOGRAPHIC FABRIC	
EASEMENT	

THIS IS NOT A PLAN OF SURVEY

NOTES

REVIEW THE TITLE RECORDS FOR COMPLETE PROPERTY INFORMATION AS THIS MAP MAY NOT REFLECT RECENT REGISTRATIONS

THIS MAP WAS COMPILED FROM PLANS AND DOCUMENTS RECORDED IN THE LAND REGISTRATION SYSTEM AND HAS BEEN PREPARED FOR PROPERTY INDEXING PURPOSES ONLY

FOR DIMENSIONS OF PROPERTIES BOUNDARIES SEE RECORDED PLANS AND DOCUMENTS

ONLY MAJOR EASEMENTS ARE SHOWN

REFERENCE PLANS UNDERLYING MORE RECENT REFERENCE PLANS ARE NOT ILLUSTRATED

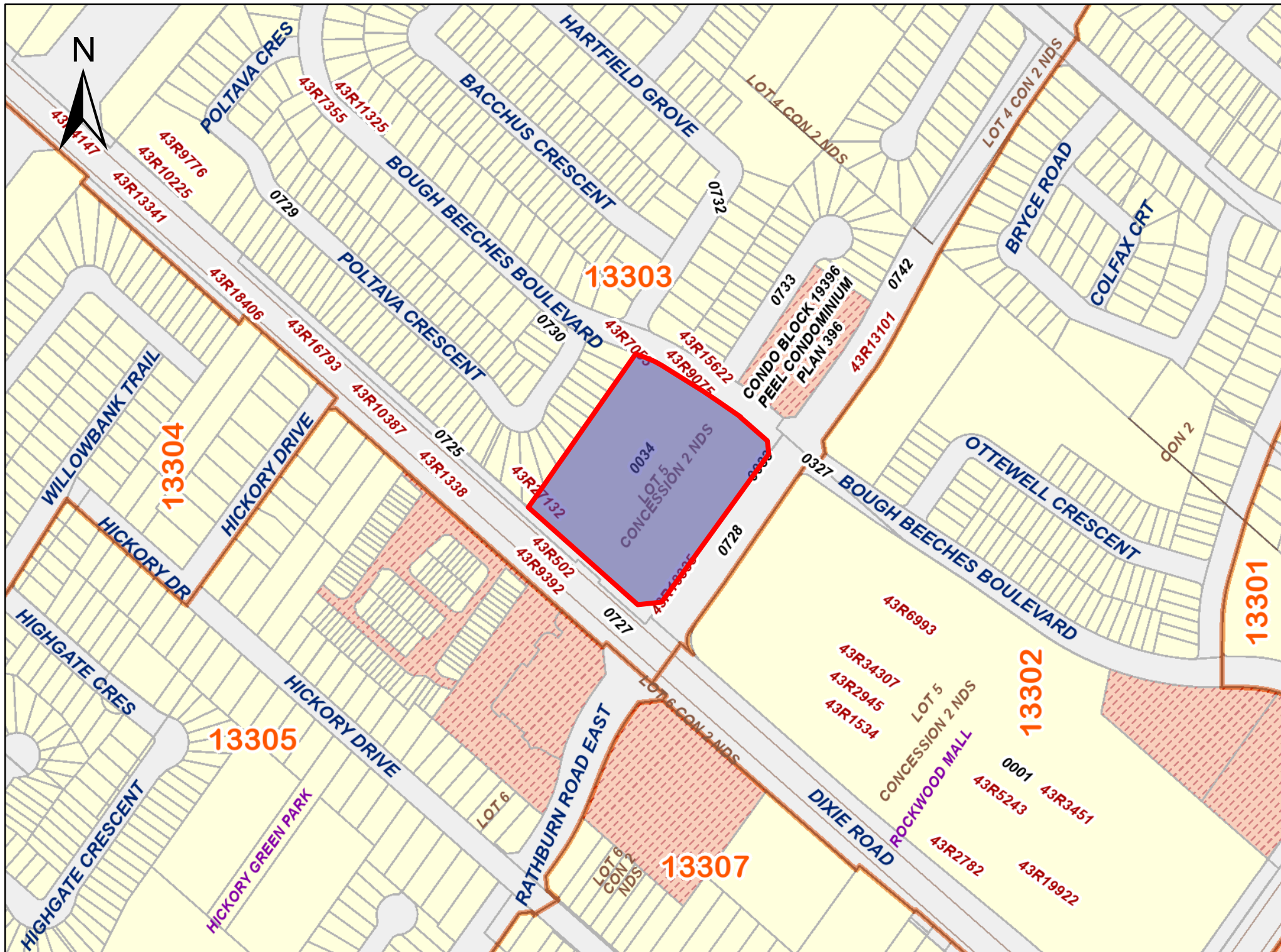

APPENDIX D





CITY
DIRECTORY

Project Property: *1315 Bough Beeches
1315 Bough Beeches Boulevard
Mississauga, ON L4W 4A1*

Project No: *25-122*

Requested By: *Grounded Engineering Inc.*

Order No: *25070900326*

Date Completed: *July 17, 2025*

Environmental Risk Information Services

A division of Glacier Media Inc.

1.866.517.5204 | info@erisinfo.com | erisinfo.com

July 17, 2025

RE: CITY DIRECTORY RESEARCH
1315 Bough Beeches Boulevard
Mississauga, ON L4W 4A1

Thank you for contacting ERIS regarding our City Directory Search services. Our staff has conducted a reverse listing City Directory search to determine prior occupants of the subject site and adjacent properties. When searching a range of addresses, all civic addresses within that range found in the Directory are included.

Note: Reverse Listing Directories generally are focused on highly developed areas, while newly developed areas may be covered in the more recent years, older directories tend to cover only "central" parts of the city. To complete the search, we have either utilized the Toronto Reference Library, Library & Archives Canada and multiple digitized directories. While these do not claim to be a complete collection of all reverse listing city directories produced, ERIS has made every effort to provide accurate and complete information. ERIS shall not be held liable for missing, incomplete, or inaccurate information. If you believe there are additional addresses or streets that require searching, please contact us.

Search Criteria:

1225-1375 of Bough Beeches Boulevard
4100-4300 of Dixie Road
ALL of Northern Hickory Road
4200-4300 of Poltava Crescent
1350-1500 of Rathburn Road E

Search Notes:

Mississauga, Ontario, is last listed in 1958.

Search Results Summary

Data from 2012 to 2017 does not include residential information

Date	Source	Comment
2024	DIGITAL BUSINESS DIRECTORY	
2023	DIGITAL BUSINESS DIRECTORY	
2021	DIGITAL BUSINESS DIRECTORY	
2017	DIGITAL BUSINESS DIRECTORY	
2012	DIGITAL BUSINESS DIRECTORY	
2008	COLE	
2001	POLKS	
1996	MIGHTS	
1991	MIGHTS	
1985	MIGHTS	
1981	MIGHTS	
1975	MIGHTS	
1970-71	MIGHTS	
1966	MIGHTS	
1958	MIGHTS	

Environmental Risk Information Services

A division of Glacier Media Inc.

1.866.517.5204 | info@erisinfo.com | erisinfo.com

112 total records. Part 1 of 2

1315 AHMED NAEEM...RESIDENTIAL
 1315 AHSAN A...RESIDENTIAL
 1315 ALI M...RESIDENTIAL
 1315 ALI S F...RESIDENTIAL
 1315 ALLAOUI S...RESIDENTIAL
 1315 ARANDA P...RESIDENTIAL
 1315 ARHED T...RESIDENTIAL
 1315 ASMAT Z...RESIDENTIAL
 1315 ATRASH F...RESIDENTIAL
 1315 BAHLOOL W...RESIDENTIAL
 1315 BALA S...RESIDENTIAL
 1315 BALL J...RESIDENTIAL
 1315 BHATTACHARYYA D...RESIDENTIAL
 1315 BINAKU G...RESIDENTIAL
 1315 BRIDGE J...RESIDENTIAL
 1315 BRIDGE K...RESIDENTIAL
 1315 BROTTON D...RESIDENTIAL
 1315 BRYNCZKA B...RESIDENTIAL
 1315 CADENA JOSE...RESIDENTIAL
 1315 CANTERO-KHALILI EVELYN...RESIDENTIAL
 1315 CARABALLO J...RESIDENTIAL
 1315 CHALACH A...RESIDENTIAL
 1315 CHAMBERS G...RESIDENTIAL
 1315 CLARIDGE HOUSE...APARTMENT FINDING & RENTAL SERVICE
 1315 COLE I...RESIDENTIAL
 1315 COLLETT STEPHEN W...RESIDENTIAL
 1315 DANIEL ANIS...RESIDENTIAL
 1315 DANIEL G...RESIDENTIAL
 1315 DANIEL RENNE...RESIDENTIAL
 1315 DINAN G...RESIDENTIAL
 1315 DONG W...RESIDENTIAL
 1315 DRAZENOVIC M...RESIDENTIAL
 1315 ESHO O D...RESIDENTIAL
 1315 FIGUEROA J...RESIDENTIAL
 1315 GARABITO N...RESIDENTIAL
 1315 GOULART A...RESIDENTIAL
 1315 GRABOWSKA P...RESIDENTIAL
 1315 GUTIERREZ J...RESIDENTIAL
 1315 GUTIERREZ MARCELA...RESIDENTIAL
 1315 HANDY C...RESIDENTIAL
 1315 HANNAM G...RESIDENTIAL
 1315 HARJANI I G...RESIDENTIAL
 1315 HIGUITA ROSA...RESIDENTIAL
 1315 HOMER J...RESIDENTIAL
 1315 HOOKER L...RESIDENTIAL
 1315 HUSSEIN H...RESIDENTIAL
 1315 IQBAL Z...RESIDENTIAL
 1315 JAGLALL M...RESIDENTIAL
 1315 JURAI C...RESIDENTIAL
 1315 KAMINSKY M...RESIDENTIAL
 1315 KAPRELIAN V...RESIDENTIAL
 1315 KASSIF S...RESIDENTIAL
 1315 KENNEDY W...RESIDENTIAL
 1315 KHAN K...RESIDENTIAL
 1315 KIDWAI A...RESIDENTIAL
 1315 KUROWSKI M...RESIDENTIAL
 1315 LAHEY MARY...RESIDENTIAL
 1315 LEE HORACE...RESIDENTIAL
 1315 LINDSAY P...RESIDENTIAL
 1315 LIPOVAC I...RESIDENTIAL
 1315 LIU L Z...RESIDENTIAL
 1315 LOVOS C...RESIDENTIAL
 1315 LOYA M...RESIDENTIAL
 1315 MACINNIS D...RESIDENTIAL
 1315 MALK MOHANMAD...RESIDENTIAL
 1315 MANALAC J...RESIDENTIAL
 1315 MASOOD M...RESIDENTIAL
 1315 MASTERS B...RESIDENTIAL
 1315 MCGIBBON C...RESIDENTIAL

Part 2 of 2

1315 MENDES CANUTE...RESIDENTIAL
 1315 MIROSLAV K...RESIDENTIAL
 1315 MONNEY I...RESIDENTIAL
 1315 MOONASAR B...RESIDENTIAL
 1315 MUSA T...RESIDENTIAL
 1315 NAGAMANY M...RESIDENTIAL
 1315 NAGARATNAM K...RESIDENTIAL
 1315 NARANJO JARAMILLO P...RESIDENTIAL
 1315 NASIM S...RESIDENTIAL
 1315 NASR MAHER A...RESIDENTIAL
 1315 NOOR R...RESIDENTIAL
 1315 O'LEARY R E...RESIDENTIAL
 1315 PEACH J...RESIDENTIAL
 1315 PEACH L...RESIDENTIAL
 1315 PIERRE-LOUIS L...RESIDENTIAL
 1315 PINTO T...RESIDENTIAL
 1315 PRADEEPAN N...RESIDENTIAL
 1315 QAYYUM A...RESIDENTIAL
 1315 RABI S...RESIDENTIAL
 1315 RAZA S...RESIDENTIAL
 1315 RAZA W...RESIDENTIAL
 1315 RIGBY J...RESIDENTIAL
 1315 ROTHWELL P...RESIDENTIAL
 1315 SADOWSKI W...RESIDENTIAL
 1315 SARIS P...RESIDENTIAL
 1315 SHAIKH A...RESIDENTIAL
 1315 SIDDIQUI M...RESIDENTIAL
 1315 TOWNSON T...RESIDENTIAL
 1315 TULABOT EMMANUEL...RESIDENTIAL
 1315 VAITHILINGAM J...RESIDENTIAL
 1315 WALANIA T D...RESIDENTIAL
 1315 WHEATLEY M M...RESIDENTIAL
 1315 WIETFELDT P...RESIDENTIAL
 1315 WILBY S...RESIDENTIAL
 1315 WRAY K W...RESIDENTIAL
 1315 WURTZ T...RESIDENTIAL
 1350 ZAMMIT V...RESIDENTIAL
 1356 CORASANITI R...RESIDENTIAL
 1359 BOSS CONSTRUCTORS INC...GENERAL CONTRACTORS
 1359 VRBOS V...RESIDENTIAL
 1365 FAGA A...RESIDENTIAL
 1369 MA L...RESIDENTIAL
 1370 NORONHA M P...RESIDENTIAL

130 total records. Part 1 of 2

4100 TIM HORTONS...DOUGHNUTS
 4120 BARBER BEAUTY SALON...BEAUTY SALONS
 4120 CASH SHOP...CHECK CASHING SERVICE
 4120 CORA...RESTAURANT MANAGEMENT
 4120 DIXIE GROCERS...GROCERIES
 4120 EYE BAR OPTICAL BOUTIQUE...OPTICIANS
 4120 FREEDOM MOBILE...CELLULAR TELEPHONES (SERVICES)
 4120 KARACHI KITCHEN...RESTAURANTS
 4120 LA SOTTERRANEA...CATERERS
 4120 LEZZET SHAWARMA FALA EL HOUSE...RESTAURANTS
 4120 PHILOMARK MEDICAL CTR...CLINICS
 4120 PORCHETTA ROLL...RESTAURANTS
 4120 QUEENS NAILS...BEAUTY SALONS
 4120 ROCKWEST DENTAL CLINIC MSSSSG...DENTISTS
 4120 ST MARY DIXIE PHARMACY...PHARMACIES
 4120 YA CONVENIENCE...CONVENIENCE STORES
 4141 A PREPAID PHONE CARDS...GREETING CARDS-RETAIL
 4141 AWARD CLEANERS...CLEANERS
 4141 BESTBRAINS LEARNING CTR...EDUCATION CENTERS
 4141 BOUTIQUE...HANDBAGS
 4141 BROWN'S LEATHER GOODS...LEATHER GOODS-DEALERS
 4141 BURGER KING...RESTAURANTS
 4141 CAROUSEL FOODS...RESTAURANTS
 4141 CARTRIDGE REFILL EXPRESS...BUSINESS SERVICES NEC
 4141 CHUCK E CHEESE'S...PIZZA
 4141 CHUCK E CHEESE'S...HOTELS & MOTELS
 4141 CIBC...BANKS
 4141 CIRCLE K...CONVENIENCE STORES
 4141 CITY SMART FASHIONS INC...WOMEN'S APPAREL-RETAIL
 4141 COFFEE TIME...COFFEE SHOPS
 4141 COLLEEN PATERSON RESEARCH ASSC...RESEARCH SERVICE
 4141 COMPASS TRAVEL LTD...TRAVEL AGENCIES & BUREAUS
 4141 CONNECT HEARING...HEARING IMPAIRED EQUIPMENT & SUPPLIES
 4141 CONTINENTAL GRAND BUFFET...RESTAURANTS
 4141 DOLLARAMA...VARIETY STORES
 4141 FIDO...TELECOMMUNICATIONS SERVICES
 4141 FIFTH AVENUE INTERIORS INC...PAINT
 4141 FOOD BASICS...GROCERIES
 4141 GAME STREET...VIDEO GAMES
 4141 GARLIC GROVE HEALTH STORE...HEALTH FOODS
 4141 GINSENGG HERBS...ACUPUNCTURE
 4141 GRESHAM JEWELLERS...JEWELERS-RETAIL
 4141 HAIRMASTERS...BEAUTY SALONS
 4141 HOME SENSE...FURNITURE-DEALERS-RETAIL
 4141 HR BLOCK...TAX RETURN PREPARATION & FILING
 4141 INTERNATIONAL NEWS...NEWS DEALERS
 4141 L V NAILS B...MANICURING
 4141 LITTLE CAESARS...PIZZA
 4141 MARCA COLLEGE-HAIR-ESTHETICS...SCHOOLS-HAIRDRESSING
 4141 MAXIMUM DEALS EXPORT INC...CLOTHING-RETAIL
 4141 MAXIMUM KIDSWREAR...CLOTHING-RETAIL
 4141 MCKAY GLENN DDS...DENTISTS
 4141 MING WOK...RESTAURANTS
 4141 MODEM TOUCH HAIR DESIGN...BEAUTY SALONS
 4141 NOW MEDITERRANEAN RESTAURANT...RESTAURANTS
 4141 OLYMPIA MUSCLE FITNESS...HEALTH CLUBS STUDIOS & GYMNASIUMS
 4141 PET VALU...PET SUPPLIES & FOODS-RETAIL
 4141 PIX GRAPHICS SIGNS...GRAPHIC DESIGNERS
 4141 QUALITY KEYS ENGRAVEABLES...GIFT SHOPS
 4141 RBC INSURANCE...INSURANCE
 4141 RBC ROYAL BANK...BANKS
 4141 ROCKWOOD DENTAL ASSOC...DENTISTS
 4141 ROCKWOOD FLORIST...FLORISTS-RETAIL
 4141 ROCKWOOD MALL...SHOPPING CENTERS & MALLS
 4141 ROCKWOOD OPTICAL...OPTICIANS
 4141 ROCKWOOD ORTHOPAEDIC SHOE CTR...SHOES-RETAIL
 4141 ROGERS...CELLULAR TELEPHONES-EQUIPMENT & SUPLS
 4141 ROYAL DESIGN RUGS INC...CARPET & RUG DEALERS-NEW
 4141 STAR KIDS...CHILDRENS & INFANTS WEAR-RETAIL

Part 2 of 2

4141 STAR SHOES...SHOES-RETAIL
 4141 SUBWAY...RESTAURANTS
 4141 SUN SHOE REPAIR...SHOE & BOOT REPAIRING
 4141 SUNRISE CARIBBEAN RESTAURANT...RESTAURANTS
 4141 TAC PHYSIOTHERAPY CLINIC INC...MASSAGE THERAPISTS
 4141 TD CANADA TRUST...BANKS
 4141 TRIBAL GODDESS...BALLOON DECORATORS
 4141 VIC'S FASHION JEWELLERY LTD...JEWELERS-RETAIL
 4141 WILD WING...RESTAURANTS
 4141 WINNERS...CLOTHING-RETAIL
 4222 ALEXANDER SELEZNOV...RESIDENTIAL
 4222 ARMENSKI S...RESIDENTIAL
 4222 BOLDEN M...RESIDENTIAL
 4222 CHANDRA V...RESIDENTIAL
 4222 CHERTOGOVA S...RESIDENTIAL
 4222 CINCELLI L C...RESIDENTIAL
 4222 CROUCH C...RESIDENTIAL
 4222 CRUZ E...RESIDENTIAL
 4222 CURCIJA L...RESIDENTIAL
 4222 DADO N...RESIDENTIAL
 4222 DEBOER N M...RESIDENTIAL
 4222 FELIPE V...RESIDENTIAL
 4222 FERNANDEZ F...RESIDENTIAL
 4222 FILIPIC I...RESIDENTIAL
 4222 FLEGER Z...RESIDENTIAL
 4222 GJEVORI B...RESIDENTIAL
 4222 IANNACI F...RESIDENTIAL
 4222 JODHIE DEONARINE...RESIDENTIAL
 4222 KARIM I...RESIDENTIAL
 4222 KERI GRAHAM RMT SMTCC...MASSAGE THERAPISTS
 4222 LEUNG A...RESIDENTIAL
 4222 LOGANIOV MICHAEL...RESIDENTIAL
 4222 MISIAK JACK...RESIDENTIAL
 4222 MOGA GHEORGHE...RESIDENTIAL
 4222 NISAR K...RESIDENTIAL
 4222 NOBLE J...RESIDENTIAL
 4222 PENG A...RESIDENTIAL
 4222 POLICHT ANDRZEJ...RESIDENTIAL
 4222 POLICHT M...RESIDENTIAL
 4222 POLILLO C...RESIDENTIAL
 4222 PUGLIESE P...RESIDENTIAL
 4222 RAKOV B...RESIDENTIAL
 4222 RAMASWAMY SRIKUMAR...RESIDENTIAL
 4222 READ T...RESIDENTIAL
 4222 RUTKOWSKA D...RESIDENTIAL
 4222 SAGAR V...RESIDENTIAL
 4222 SALGADO KRISHANTH...RESIDENTIAL
 4222 SALONGA R...RESIDENTIAL
 4222 SAMJI Z S...RESIDENTIAL
 4222 SINGH S...RESIDENTIAL
 4222 SIVATCHENKO ANDREW...RESIDENTIAL
 4222 SUTHA THAYA...RESIDENTIAL
 4222 SUTTON KARL...RESIDENTIAL
 4222 SYTKIV IHOR...RESIDENTIAL
 4222 TORRES C...RESIDENTIAL
 4222 TUREA O...RESIDENTIAL
 4266 CANNATARO G RITA...RESIDENTIAL
 4266 VOLTURNO EXCAVATING CO LTD...EXCAVATING CONTRACTORS
 4272 BORK I H...CHIROPRACTORS DC
 4272 BORK I H...RESIDENTIAL
 4278 BORK K I...RESIDENTIAL

NO LISTING FOUND

4225 MEDEIROS E...RESIDENTIAL
 4226 BEDNARCZYK C...RESIDENTIAL
 4227 HRUSKAR Z...RESIDENTIAL
 4228 PEJIC S...RESIDENTIAL
 4230 PASQUALI G...RESIDENTIAL
 4232 TUCCiarONE M...RESIDENTIAL
 4234 CAPOBIANCO J...RESIDENTIAL
 4238 VICARIO R...RESIDENTIAL
 4240 ELIOPOULOS C...RESIDENTIAL
 4242 MERENDA M...RESIDENTIAL
 4244 PAPADOPULOS K...RESIDENTIAL
 4248 FUDA R...RESIDENTIAL
 4250 CREATIVE SOLUTIONS HARDWARE...BUSINESS SERVICES NEC
 4254 KING M...RESIDENTIAL
 4255 JOAO M...RESIDENTIAL
 4257 HARRIS C...RESIDENTIAL
 4258 CARNEIRO J...RESIDENTIAL
 4259 MUSCAT JOHN...RESIDENTIAL
 4260 DASILVA A...RESIDENTIAL
 4261 DOMINGUES E...RESIDENTIAL
 4262 DA SILVA R...RESIDENTIAL
 4263 RUZIC M...RESIDENTIAL
 4264 DIRIENZO F...RESIDENTIAL
 4268 MANCUSO FRANK...RESIDENTIAL
 4268 MANCUSO L...RESIDENTIAL
 4269 VASSALLO L...RESIDENTIAL
 4270 PASQUALE J...RESIDENTIAL
 4271 LEM W J...RESIDENTIAL
 4275 BARBOSA J S...RESIDENTIAL
 4276 MUSCAT J...RESIDENTIAL
 4277 PUOPOLO G...RESIDENTIAL
 4280 MARSHALL D...RESIDENTIAL
 4281 NOGUEIRA JOSE...RESIDENTIAL
 4282 PIMENTEL D...RESIDENTIAL
 4283 MOL H I...RESIDENTIAL
 4283 MULARCZYK J...RESIDENTIAL
 4286 RUSSO C E...RESIDENTIAL
 4287 KALITA W...RESIDENTIAL
 4289 FERREIRA R...RESIDENTIAL
 4292 FALZON A...RESIDENTIAL
 4295 PISAREK L...RESIDENTIAL
 4298 BOWER E...RESIDENTIAL
 4300 MENDEZ I...RESIDENTIAL

209 total records. Part 1 of 4

1355 APOSTU E...RESIDENTIAL
 1355 CHOW IRENE...RESIDENTIAL
 1355 CONSTANCE G...RESIDENTIAL
 1355 DU P...RESIDENTIAL
 1355 ERUTKU LEVEND...RESIDENTIAL
 1355 JACQUESSON M...RESIDENTIAL
 1355 KOCSIS I...RESIDENTIAL
 1355 KOSTIC A...RESIDENTIAL
 1355 LEE B...RESIDENTIAL
 1355 LYON D...RESIDENTIAL
 1355 MANZO M...RESIDENTIAL
 1355 PRIMIER L D...RESIDENTIAL
 1355 SASSO J...RESIDENTIAL
 1355 SUH M...RESIDENTIAL
 1355 SUVARNA S C...RESIDENTIAL
 1355 TRUSTY A...RESIDENTIAL
 1359 ABANASSAR C A...RESIDENTIAL
 1359 ADAMS D...RESIDENTIAL
 1359 AITKEN S...RESIDENTIAL
 1359 BALANON A...RESIDENTIAL
 1359 BARTER FRANK T...RESIDENTIAL
 1359 BLAKELY J...RESIDENTIAL
 1359 BOND R...RESIDENTIAL
 1359 BREWSTER E...RESIDENTIAL
 1359 BROWN D...RESIDENTIAL
 1359 BUKOWSKA M...RESIDENTIAL
 1359 BUNTING J...RESIDENTIAL
 1359 CARNEMOLLA J...RESIDENTIAL
 1359 CARREIRO D...RESIDENTIAL
 1359 CHEONG M...RESIDENTIAL
 1359 CHERMAZ U...RESIDENTIAL
 1359 CISAROVSKY M R...RESIDENTIAL
 1359 COATS PAINTING...PAINTERS
 1359 COLMAN E...RESIDENTIAL
 1359 CRESENCIA BERNARD...RESIDENTIAL
 1359 DABROWA S...RESIDENTIAL
 1359 DABROWSKI M...RESIDENTIAL
 1359 DICENZO BRIAN...RESIDENTIAL
 1359 DIFLORIO R...RESIDENTIAL
 1359 DRAGANIC F...RESIDENTIAL
 1359 EHMER A...RESIDENTIAL
 1359 FILE A...RESIDENTIAL
 1359 GAMBINO S...RESIDENTIAL
 1359 GLEN O...RESIDENTIAL
 1359 GOLDEN J...RESIDENTIAL
 1359 GRACA N...RESIDENTIAL
 1359 GRIMALDI D...RESIDENTIAL
 1359 GUZZO F...RESIDENTIAL
 1359 HADISUNJOTO L...RESIDENTIAL
 1359 HENDERSON J...RESIDENTIAL
 1359 HENSON S...RESIDENTIAL
 1359 HIDALGO N...RESIDENTIAL
 1359 HOLLETT M D...RESIDENTIAL
 1359 HUCAL J...RESIDENTIAL
 1359 JAKSIC M...RESIDENTIAL
 1359 JALKH V...RESIDENTIAL
 1359 JANTOS D...RESIDENTIAL
 1359 JANTOS EDWARD R...RESIDENTIAL
 1359 KAMALRAJ S...RESIDENTIAL
 1359 KISS T...RESIDENTIAL
 1359 KOKONAS K...RESIDENTIAL
 1359 KOPIJ B...RESIDENTIAL
 1359 LEAL M...RESIDENTIAL
 1359 LEE B...RESIDENTIAL
 1359 LOOP DRY...RESIDENTIAL
 1359 MA J...RESIDENTIAL
 1359 MACH R...RESIDENTIAL
 1359 MANSOUR A...RESIDENTIAL
 1359 MARSHALL L...RESIDENTIAL

Part 2 of 4

1359 MCGRATH J...RESIDENTIAL
 1359 MCLEAN E...RESIDENTIAL
 1359 MEDALLA D...RESIDENTIAL
 1359 MONACO N...RESIDENTIAL
 1359 NIEMCZYK J...RESIDENTIAL
 1359 NOSACH L A...RESIDENTIAL
 1359 NOWOSLAWSKI C...RESIDENTIAL
 1359 NUNES L...RESIDENTIAL
 1359 O'DONNELL M...RESIDENTIAL
 1359 OMAN D...RESIDENTIAL
 1359 PALMIERO J...RESIDENTIAL
 1359 PASTRIKAKIS VOULA...RESIDENTIAL
 1359 PEEL STANDARD CONDOMINIUM CORP...REAL ESTATE DEVELOPERS
 1359 QUAN K...RESIDENTIAL
 1359 RAHIM F...RESIDENTIAL
 1359 RANIEWICZ P...RESIDENTIAL
 1359 REEVE-NEWSON B...RESIDENTIAL
 1359 RICOTTI M...RESIDENTIAL
 1359 RIEMER S...RESIDENTIAL
 1359 RODRIGUES M...RESIDENTIAL
 1359 ROMEO P...RESIDENTIAL
 1359 RUDIAK S...RESIDENTIAL
 1359 SAMUELS J...RESIDENTIAL
 1359 SANDHU G...RESIDENTIAL
 1359 SCOPIS C...RESIDENTIAL
 1359 SCOTT D...RESIDENTIAL
 1359 SEMEDO R...RESIDENTIAL
 1359 SEMEDO RAEGAN...RESIDENTIAL
 1359 SHANAB A...RESIDENTIAL
 1359 SILVA F Y...RESIDENTIAL
 1359 SPILJAK G...RESIDENTIAL
 1359 SWIADER M...RESIDENTIAL
 1359 SYIED L...RESIDENTIAL
 1359 TAYLOR J...RESIDENTIAL
 1359 TAYLOR R...RESIDENTIAL
 1359 TENAGLIA M...RESIDENTIAL
 1359 UMETSU E L...RESIDENTIAL
 1359 VALENCIA A...RESIDENTIAL
 1359 VELITCHKO L I...RESIDENTIAL
 1359 WEEKES R...RESIDENTIAL
 1359 ZAKI J...RESIDENTIAL
 1360 ALI B...RESIDENTIAL
 1360 ALVES G...RESIDENTIAL
 1360 BALLANTYNE N J...RESIDENTIAL
 1360 BATHAN I...RESIDENTIAL
 1360 BEATTIE M...RESIDENTIAL
 1360 BELL C...RESIDENTIAL
 1360 BERDIN W...RESIDENTIAL
 1360 BISHOP C C...RESIDENTIAL
 1360 BOUTARI S...RESIDENTIAL
 1360 CABRAL G...RESIDENTIAL
 1360 CAVALINI V...RESIDENTIAL
 1360 CHANDARPAL P...RESIDENTIAL
 1360 CHAPMAN D S...RESIDENTIAL
 1360 CLAASSEN A...RESIDENTIAL
 1360 CLARKE S...RESIDENTIAL
 1360 COEHLO I...RESIDENTIAL
 1360 COMPASS...CONDOMINIUMS
 1360 CUMBERBATCH P...RESIDENTIAL
 1360 CUMMINGS M...RESIDENTIAL
 1360 CZYZEWSKI M...RESIDENTIAL
 1360 DA SILVA M...RESIDENTIAL
 1360 DCUNHA H...RESIDENTIAL
 1360 DOLNYCKYJ I...RESIDENTIAL
 1360 DUFFIELD J...RESIDENTIAL
 1360 EASTMAN S...RESIDENTIAL
 1360 EMSLIE LYNN S...RESIDENTIAL
 1360 FAGAN S...RESIDENTIAL
 1360 FOUBERT M...RESIDENTIAL

Part 3 of 4

1360 GEORGE E...RESIDENTIAL
 1360 GHALEB KAMAL...RESIDENTIAL
 1360 GORNY JERZY...RESIDENTIAL
 1360 GRYNASIUK K T...RESIDENTIAL
 1360 HOLLAND D...RESIDENTIAL
 1360 IAMONACO M...RESIDENTIAL
 1360 KIRKLAND S J...RESIDENTIAL
 1360 KLYMCIW S...RESIDENTIAL
 1360 KREPAKEVICH M...RESIDENTIAL
 1360 KRYN HARY R...RESIDENTIAL
 1360 KSIBLEY K...RESIDENTIAL
 1360 KUMAMOTO B M...RESIDENTIAL
 1360 KYRZAKOS GAIL...RESIDENTIAL
 1360 LABELLE S...RESIDENTIAL
 1360 LEE ETHAN...RESIDENTIAL
 1360 LEITE N...RESIDENTIAL
 1360 LEWICKI J...RESIDENTIAL
 1360 MAZZA P...RESIDENTIAL
 1360 MCCAWLEY S...RESIDENTIAL
 1360 MCGIVERN E...RESIDENTIAL
 1360 MCLUSKEY M...RESIDENTIAL
 1360 MENDES I...RESIDENTIAL
 1360 MILLAR WENDY...RESIDENTIAL
 1360 MITHANI A...RESIDENTIAL
 1360 MOSES D...RESIDENTIAL
 1360 MRKOVIC D...RESIDENTIAL
 1360 NARAYAN RAJESH J...RESIDENTIAL
 1360 OLIVEIRA A...RESIDENTIAL
 1360 ONEIL K...RESIDENTIAL
 1360 PANKIV H...RESIDENTIAL
 1360 PARK Y...RESIDENTIAL
 1360 RAPOSO L...RESIDENTIAL
 1360 RAPUSKA C...RESIDENTIAL
 1360 REDDY E...RESIDENTIAL
 1360 RENDON F...RESIDENTIAL
 1360 SCHUTTENBELD L...RESIDENTIAL
 1360 SEAGER J...RESIDENTIAL
 1360 SELVARAJAH R...RESIDENTIAL
 1360 SEQUEIRA X...RESIDENTIAL
 1360 SHABEM M...RESIDENTIAL
 1360 SIMOPOULOS O...RESIDENTIAL
 1360 SINGH BALBIR...RESIDENTIAL
 1360 SIWEK K...RESIDENTIAL
 1360 STAM A...RESIDENTIAL
 1360 SUMIC D...RESIDENTIAL
 1360 TOMASEVIC MILAN...RESIDENTIAL
 1360 ULETT C...RESIDENTIAL
 1360 WAGNER DOUG...RESIDENTIAL
 1360 WIENS E...RESIDENTIAL
 1360 WITHNELL A...RESIDENTIAL
 1360 WOJNA S...RESIDENTIAL
 1360 WOODS CAROLE A...RESIDENTIAL
 1360 WOOLLEY A M...RESIDENTIAL
 1360 ZAHRA J S...RESIDENTIAL
 1360 ZIMMERMAN F...RESIDENTIAL
 1490 BEECHWOOD COURT...NONCLASSIFIED ESTABLISHMENTS
 1490 RUSHTON D...RESIDENTIAL
 1500 ALBRECHT H...RESIDENTIAL
 1500 ALLISON C A...RESIDENTIAL
 1500 BEECHWOOD...RETIREMENT COMMUNITIES & HOMES
 1500 BELL J A...RESIDENTIAL
 1500 BOVDIS P...RESIDENTIAL
 1500 CAMPBELL G...RESIDENTIAL
 1500 CANCELLI E...RESIDENTIAL
 1500 LANG L...RESIDENTIAL
 1500 MADILL R...RESIDENTIAL
 1500 MCKEE P J...RESIDENTIAL
 1500 NABLO S...RESIDENTIAL
 1500 OLDHAM H...RESIDENTIAL

Part 4 of 4

1500 ORLANDO T...RESIDENTIAL
 1500 SCHIRALLI D...RESIDENTIAL

112 total records. Part 1 of 2

1315 A AHSAN...RESIDENTIAL
 1315 A BRAVO...RESIDENTIAL
 1315 A CHALACH...RESIDENTIAL
 1315 A DANIEL...RESIDENTIAL
 1315 A GOULART...RESIDENTIAL
 1315 A KIDWAI...RESIDENTIAL
 1315 A QAYYUM...RESIDENTIAL
 1315 B BRYNCZKA...RESIDENTIAL
 1315 B MASTERS...RESIDENTIAL
 1315 B MOONASAR...RESIDENTIAL
 1315 C HANDY...RESIDENTIAL
 1315 C JURAI...RESIDENTIAL
 1315 C LOVOS...RESIDENTIAL
 1315 C MCGIBBON...RESIDENTIAL
 1315 CANUTE MENDES...RESIDENTIAL
 1315 CLARIDGE HOUSE...APARTMENT FINDING & RENTAL SERVICE
 1315 D BHATTACHARYYA...RESIDENTIAL
 1315 D BROTTON...RESIDENTIAL
 1315 D MACINNIS...RESIDENTIAL
 1315 D WALANIA...RESIDENTIAL
 1315 E MCGRATH...RESIDENTIAL
 1315 EMMANUEL TULABOT...RESIDENTIAL
 1315 EVELYN CANTERO-KHALILI...RESIDENTIAL
 1315 F ATRASH...RESIDENTIAL
 1315 G BINAKU...RESIDENTIAL
 1315 G CHAMBERS...RESIDENTIAL
 1315 G DANIEL...RESIDENTIAL
 1315 G DINAN...RESIDENTIAL
 1315 G HANNAM...RESIDENTIAL
 1315 H HUSSEIN...RESIDENTIAL
 1315 HORACE LEE...RESIDENTIAL
 1315 I COLE...RESIDENTIAL
 1315 I G HARJANI...RESIDENTIAL
 1315 I LIPOVAC...RESIDENTIAL
 1315 I MONNEY...RESIDENTIAL
 1315 J BALL...RESIDENTIAL
 1315 J BRIDGE...RESIDENTIAL
 1315 J CARABALLO...RESIDENTIAL
 1315 J FIGUEROA...RESIDENTIAL
 1315 J GUTIERREZ...RESIDENTIAL
 1315 J HOMER...RESIDENTIAL
 1315 J MANALAC...RESIDENTIAL
 1315 J PEACH...RESIDENTIAL
 1315 J RIGBY...RESIDENTIAL
 1315 J VAITHILINGAM...RESIDENTIAL
 1315 JARAMILLO NARANJO...RESIDENTIAL
 1315 JOSE CADENA...RESIDENTIAL
 1315 K BRIDGE...RESIDENTIAL
 1315 K KHAN...RESIDENTIAL
 1315 K MIROSLAV...RESIDENTIAL
 1315 K NAGARATNAM...RESIDENTIAL
 1315 K WRAY...RESIDENTIAL
 1315 L HOOKER...RESIDENTIAL
 1315 L PEACH...RESIDENTIAL
 1315 L PIERRE-LOUIS...RESIDENTIAL
 1315 L Z LIU...RESIDENTIAL
 1315 M ALI...RESIDENTIAL
 1315 M DIPIERO...RESIDENTIAL
 1315 M DRAZENOVIC...RESIDENTIAL
 1315 M JAGLALL...RESIDENTIAL
 1315 M KAMINSKY...RESIDENTIAL
 1315 M KUROWSKI...RESIDENTIAL
 1315 M LOYA...RESIDENTIAL
 1315 M M WHEATLEY...RESIDENTIAL
 1315 M MASOOD...RESIDENTIAL
 1315 M NAGAMANY...RESIDENTIAL
 1315 M SIDDIQUI...RESIDENTIAL
 1315 MAHER NASR...RESIDENTIAL
 1315 MARCELA GUTIERREZ...RESIDENTIAL

Part 2 of 2

1315 MICHELLE CASTILLO-TAIVO...RESIDENTIAL
 1315 N GARABITO...RESIDENTIAL
 1315 N PRADEEPAN...RESIDENTIAL
 1315 NAEEM AHMED...RESIDENTIAL
 1315 O D ESHO...RESIDENTIAL
 1315 P ARANDA...RESIDENTIAL
 1315 P GRABOWSKA...RESIDENTIAL
 1315 P LINDSAY...RESIDENTIAL
 1315 P ROTHWELL...RESIDENTIAL
 1315 P SARIS...RESIDENTIAL
 1315 P WIETFELDT...RESIDENTIAL
 1315 R E O'LEARY...RESIDENTIAL
 1315 R NOOR...RESIDENTIAL
 1315 RENNE DANIEL...RESIDENTIAL
 1315 ROSA HIGUITA...RESIDENTIAL
 1315 S ALLAOUI...RESIDENTIAL
 1315 S BALA...RESIDENTIAL
 1315 S F ALI...RESIDENTIAL
 1315 S KASSIF...RESIDENTIAL
 1315 S NASIM...RESIDENTIAL
 1315 S RABI...RESIDENTIAL
 1315 S RAZA...RESIDENTIAL
 1315 S WILBY...RESIDENTIAL
 1315 STEPHEN W COLLETT...RESIDENTIAL
 1315 T ARHED...RESIDENTIAL
 1315 T MUSA...RESIDENTIAL
 1315 T PINTO...RESIDENTIAL
 1315 T WURTZ...RESIDENTIAL
 1315 TERRY MCCONNELL...RESIDENTIAL
 1315 THOMAS TOWNSON...RESIDENTIAL
 1315 W BAHLOOL...RESIDENTIAL
 1315 W DONG...RESIDENTIAL
 1315 W KENNEDY...RESIDENTIAL
 1315 W SADOWSKI...RESIDENTIAL
 1315 Z ASMAT...RESIDENTIAL
 1315 Z IQBAL...RESIDENTIAL
 1350 V ZAMMIT...RESIDENTIAL
 1356 R CORASANITI...RESIDENTIAL
 1359 V VRBOS...RESIDENTIAL
 1365 A FAGA...RESIDENTIAL
 1366 P SEHRA...RESIDENTIAL
 1369 L MA...RESIDENTIAL
 1370 M NORONHA...RESIDENTIAL

175 total records. Part 1 of 3

4100 TIM HORTONS...COFFEE & TEA
 4100 TIM HORTONS...DOUGHNUTS
 4120 2593540 ONT CORP 4120 DIXIE RD...RESTAURANT MANAGEMENT
 4120 BARBER BEAUTY SALON...BEAUTY SALONS
 4120 CASH SHOP...CHECK CASHING SERVICE
 4120 CORA...RESTAURANTS
 4120 CORA...FOODS-CARRY OUT
 4120 DIXIE GROCERS...GROCERS-RETAIL
 4120 FREEDOM MOBILE...CELLULAR TELEPHONES (SERVICES)
 4120 KARACHI KITCHEN...FOODS-CARRY OUT
 4120 KARACHI KITCHEN...RESTAURANTS
 4120 LA SOTTERRANEA...CATERERS
 4120 LEZZET SHAWARMA FALA EL HOUSE...RESTAURANTS
 4120 PHILOMARK MEDICAL CTR...PHYSICIANS & SURGEONS
 4120 PHILOMARK MEDICAL CTR...CLINICS
 4120 PIZZA PIZZA...FOODS-CARRY OUT
 4120 PIZZA PIZZA...PIZZA
 4120 PORCHETTA ROLL...RESTAURANTS
 4120 QUEENS NAILS...MANICURING
 4120 QUEENS NAILS...BEAUTY SALONS
 4120 ST MARY DIXIE PHARMACY...PHARMACIES
 4120 YA CONVENIENCE...GROCERS-RETAIL
 4120 YA CONVENIENCE...CONVENIENCE STORES
 4141 ATM...AUTOMATED TELLER MACHINES
 4141 AWARD CLEANERS...CLEANERS
 4141 BEER STORE...BEER & ALE-RETAIL
 4141 BESTBRAINS LEARNING CTR...EDUCATION CENTERS
 4141 BOUTIQUE...HANDBAGS
 4141 BROWN'S LEATHER GOODS...LEATHER GOODS-DEALERS
 4141 BURGER KING...FOODS-CARRY OUT
 4141 BURGER KING...RESTAURANTS
 4141 CAROUSEL FOODS...RESTAURANTS
 4141 CARTRIDGE REFILL EXPRESS...BUSINESS SERVICES NEC
 4141 CARTRIDGE REFILL EXPRESS...OFFICE FURNITURE & EQUIP-WHOLESALE
 4141 CHUCK E CHEESE'S...HOTELS & MOTELS
 4141 CHUCK E CHEESE'S...CATERERS
 4141 CHUCK E CHEESE'S...PIZZA
 4141 CHUCK E CHEESE'S...FOODS-CARRY OUT
 4141 CIBC...BANKS
 4141 CIRCLE K...CONVENIENCE STORES
 4141 CITY SMART FASHIONS INC...WOMEN'S APPAREL-RETAIL
 4141 COFFEE TIME...DOUGHNUTS
 4141 COFFEE TIME...COFFEE SHOPS
 4141 COLLEEN PATERSON RESEARCH ASSC...RESEARCH SERVICE
 4141 COLLEEN PATERSON RESEARCH ASSC...MARKET RESEARCH & ANALYSIS
 4141 COMPASS TRAVEL LTD...TRAVEL AGENCIES & BUREAUS
 4141 CONNECT HEARING...HEARING AIDS
 4141 CONNECT HEARING...EXPORTERS (WHLS)
 4141 CONTINENTAL GRAND BUFFET...RESTAURANTS
 4141 DOLLARAMA...VARIETY STORES
 4141 DOLLARAMA...RETAIL SHOPS
 4141 FIDO...TELEPHONE COMPANIES
 4141 FIDO...TELECOMMUNICATIONS SERVICES
 4141 FIFTH AVENUE INTERIORS INC...PAINT-RETAIL
 4141 FOOD BASICS...GROCERS-RETAIL
 4141 GAME STREET...VIDEO GAMES
 4141 GARLIC GROVE HEALTH STORE...HEALTH & DIET FOODS-RETAIL
 4141 GARLIC GROVE HEALTH STORE...HERBS
 4141 GINSENGG HERBS...HERBS
 4141 GINSENGG HERBS...ACUPUNCTURE
 4141 GRESHAM JEWELLERS...JEWELERS-RETAIL
 4141 GRESHAM JEWELLERS...APPRAISERS
 4141 HAIRMASTERS...BEAUTY SALONS
 4141 HOME SENSE...FURNITURE-DEALERS-RETAIL
 4141 HR BLOCK...TAX RETURN PREPARATION & FILING
 4141 INTERNATIONAL NEWS...NEWS DEALERS
 4141 INTERNATIONAL NEWS...NEWSPAPERS (PUBLISHERS)
 4141 L V NAILS B...MANICURING

Part 2 of 3

4141 L V NAILS B...BEAUTY SALONS
 4141 LITTLE CAESARS...PIZZA
 4141 LITTLE CAESARS...FOODS-CARRY OUT
 4141 MARCA COLLEGE-HAIR-ESTHETICS...SCHOOLS-HAIRDRESSING
 4141 MAXIMUM DEALS EXPORT INC...CLOTHING-RETAIL
 4141 MAXIMUM KIDSWREAR...CLOTHING-RETAIL
 4141 MAXIMUM KIDSWREAR...CHILDRENS & INFANTS WEAR-RETAIL
 4141 MC KAY GLENN DDS...DENTISTS
 4141 MING WOK...RESTAURANTS
 4141 MODEM TOUCH HAIR DESIGN...BEAUTY SALONS
 4141 NOW MEDITERRANEAN RESTAURANT...FOODS-CARRY OUT
 4141 NOW MEDITERRANEAN RESTAURANT...RESTAURANTS
 4141 OLYMPIA MUSCLE FITNESS...HEALTH CLUBS STUDIOS & GYMNASIUMS
 4141 OLYMPIA MUSCLE FITNESS...EXERCISE & PHYSICAL FITNESS PROGRAMS
 4141 PET VALU...PET SUPPLIES & FOODS-RETAIL
 4141 PET VALU...PET SERVICES
 4141 PIX GRAPHICS SIGNS...GRAPHIC DESIGNERS
 4141 PIX GRAPHICS SIGNS...PHOTOGRAPHERS-PASSPORT
 4141 QUALITY KEYS ENGRAVEABLES...GIFT SHOPS
 4141 QUALITY KEYS ENGRAVEABLES...KEYS
 4141 RBC INSURANCE...INSURANCE
 4141 RBC ROYAL BANK...BANKS
 4141 ROCKWOOD DENTAL ASSOC...DENTISTS
 4141 ROCKWOOD FLORIST...WEDDING SUPPLIES & SERVICES
 4141 ROCKWOOD FLORIST...FLORISTS-RETAIL
 4141 ROCKWOOD MALL...SHOPPING CENTERS & MALLS
 4141 ROCKWOOD OPTICAL...OPTICIANS
 4141 ROCKWOOD ORTHOPAEDIC SHOE CTR...SHOES-RETAIL
 4141 ROGERS...CELLULAR TELEPHONES-EQUIPMENT & SUPLS
 4141 ROGERS...TELECOMMUNICATIONS SERVICES
 4141 ROYAL DESIGN RUGS INC...CARPET & RUG DEALERS-NEW
 4141 SHOPPERS DRUG MART...GROCERS-RETAIL
 4141 SHOPPERS DRUG MART...PHARMACIES
 4141 STAR KIDS...CHILDRENS & INFANTS WEAR-RETAIL
 4141 STAR SHOES...SHOES-RETAIL
 4141 SUBWAY...FOODS-CARRY OUT
 4141 SUBWAY...RESTAURANTS
 4141 SUN SHOE REPAIR...SHOE & BOOT REPAIRING
 4141 SUNRISE CARIBBEAN RESTAURANT...RESTAURANTS
 4141 TAC PHYSIOTHERAPY CLINIC INC...PHYSIOTHERAPISTS
 4141 TAC PHYSIOTHERAPY CLINIC INC...MASSAGE THERAPISTS
 4141 TD CANADA TRUST...BANKS
 4141 TRIBAL GODDESS...BALLOONS-NOVELTY & TOY
 4141 VIC'S FASHION JEWELLERY LTD...JEWELERS-RETAIL
 4141 WILD WING...FOODS-CARRY OUT
 4141 WILD WING...RESTAURANTS
 4141 WINNERS...CLOTHING-RETAIL
 4141 WINNERS...WOMEN'S APPAREL-RETAIL
 4222 A LEUNG...RESIDENTIAL
 4222 A PENG...RESIDENTIAL
 4222 ANDREW SIVATCHENKO...RESIDENTIAL
 4222 ANDRZEJ POLICHT...RESIDENTIAL
 4222 B RAKOV...RESIDENTIAL
 4222 BARDHYL GJEVORI...RESIDENTIAL
 4222 C CRETU...RESIDENTIAL
 4222 C CROUCH...RESIDENTIAL
 4222 C POLILLO...RESIDENTIAL
 4222 C TORRES...RESIDENTIAL
 4222 DEONARINE JODHIE...RESIDENTIAL
 4222 E CRUZ...RESIDENTIAL
 4222 F FERNANDEZ...RESIDENTIAL
 4222 F IANNACI...RESIDENTIAL
 4222 GHEORGHE MOGA...RESIDENTIAL
 4222 I FILIPIC...RESIDENTIAL
 4222 IHOR SYTKIV...RESIDENTIAL
 4222 J NOBLE...RESIDENTIAL
 4222 JACK MISIAK...RESIDENTIAL
 4222 K LAVIEILLE...RESIDENTIAL

Part 3 of 3

4222 K NISAR...RESIDENTIAL
4222 KARL SUTTON...RESIDENTIAL
4222 KERI GRAHAM RMT SMTCC...MASSAGE THERAPISTS
4222 KRISHANTH SALGADO...RESIDENTIAL
4222 L C CINCELLI...RESIDENTIAL
4222 L CURCIJA...RESIDENTIAL
4222 M MISZUK...RESIDENTIAL
4222 M POLICHT...RESIDENTIAL
4222 MICHAEL LOGANIOV...RESIDENTIAL
4222 N DADO...RESIDENTIAL
4222 NARCIS COLOKOVIC...RESIDENTIAL
4222 NILDA BARBERAN...RESIDENTIAL
4222 O TUREA...RESIDENTIAL
4222 P PUGLIESE...RESIDENTIAL
4222 R DIONISIO...RESIDENTIAL
4222 R SALONGA...RESIDENTIAL
4222 S ARMENSKI...RESIDENTIAL
4222 S CHERTOGOVA...RESIDENTIAL
4222 S SINGH...RESIDENTIAL
4222 SELEZNOV ALEXANDER...RESIDENTIAL
4222 SERGEI SAVOSKO...RESIDENTIAL
4222 SRIKUMAR RAMASWAMY...RESIDENTIAL
4222 T BENDIUHA...RESIDENTIAL
4222 T READ...RESIDENTIAL
4222 THAYA SUTHA...RESIDENTIAL
4222 V CHANDRA...RESIDENTIAL
4222 V FELIPE...RESIDENTIAL
4222 V SAGAR...RESIDENTIAL
4222 W SIERABZKI...RESIDENTIAL
4222 Z FLEGER...RESIDENTIAL
4222 Z S SAMJI...RESIDENTIAL
4266 G CANNATARO...RESIDENTIAL
4266 VOLTURNO EXCAVATING CO LTD...EXCAVATING CONTRACTORS
4272 BORK I H...CHIROPRACTORS DC
4272 I BORK...RESIDENTIAL
4278 K BORK...RESIDENTIAL
4288 DR STEFFENS...RESIDENTIAL
4288 S SAWHNEY...RESIDENTIAL
4288 SEEMA STEFFENS...RESIDENTIAL

NO LISTING FOUND

4224 M LAKOSELJAC...RESIDENTIAL
 4225 E MEDEIROS...RESIDENTIAL
 4226 C BEDNARCZYK...RESIDENTIAL
 4227 Z HRUSKAR...RESIDENTIAL
 4228 S PEJIC...RESIDENTIAL
 4229 WEI NING...RESIDENTIAL
 4230 G PASQUALI...RESIDENTIAL
 4232 M TUCCIARONE...RESIDENTIAL
 4234 J CAPOBIANCO...RESIDENTIAL
 4236 A CAJNA...RESIDENTIAL
 4236 H MUTLU...RESIDENTIAL
 4238 R VICARIO...RESIDENTIAL
 4240 C ELIOPOULOS...RESIDENTIAL
 4242 M MERENDA...RESIDENTIAL
 4244 K PAPANOPULOS...RESIDENTIAL
 4246 J RAPITA...RESIDENTIAL
 4248 R FUDA...RESIDENTIAL
 4250 CREATIVE SOLUTIONS HARDWARE...HARDWARE-RETAIL
 4250 CREATIVE SOLUTIONS HARDWARE...BUSINESS SERVICES NEC
 4250 P TENAGLIA...RESIDENTIAL
 4254 M KING...RESIDENTIAL
 4255 M JOAO...RESIDENTIAL
 4257 C HARRIS...RESIDENTIAL
 4258 J CARNEIRO...RESIDENTIAL
 4259 JOHN MUSCAT...RESIDENTIAL
 4260 A DASILVA...RESIDENTIAL
 4261 E DOMINGUES...RESIDENTIAL
 4262 SILVA DA...RESIDENTIAL
 4263 M RUZIC...RESIDENTIAL
 4264 F DIRIENZO...RESIDENTIAL
 4268 FRANK MANCUSO...RESIDENTIAL
 4268 L MANCUSO...RESIDENTIAL
 4269 L VASSALLO...RESIDENTIAL
 4270 J PASQUALE...RESIDENTIAL
 4271 W LEM...RESIDENTIAL
 4274 A PRABOO...RESIDENTIAL
 4274 J LEDO...RESIDENTIAL
 4275 J BARBOSA...RESIDENTIAL
 4276 J MUSCAT...RESIDENTIAL
 4277 G PUOPOLO...RESIDENTIAL
 4280 D MARSHALL...RESIDENTIAL
 4281 JOSE NOGUEIRA...RESIDENTIAL
 4282 D PIMENTEL...RESIDENTIAL
 4283 H I MOL...RESIDENTIAL
 4283 J MULARCZYK...RESIDENTIAL
 4286 C RUSSO...RESIDENTIAL
 4287 W KALITA...RESIDENTIAL
 4288 M MROZ...RESIDENTIAL
 4289 R FERREIRA...RESIDENTIAL
 4292 A FALZON...RESIDENTIAL
 4293 I VLASOV...RESIDENTIAL
 4295 L PISAREK...RESIDENTIAL
 4298 E BOWER...RESIDENTIAL
 4300 G MENDEZ...RESIDENTIAL
 4300 I MENDEZ...RESIDENTIAL

222 total records. Part 1 of 4

1355 A KOSTIC...RESIDENTIAL
 1355 A TRUSTY...RESIDENTIAL
 1355 E APOSTU...RESIDENTIAL
 1355 EVA AUGENSTEIN...RESIDENTIAL
 1355 G CONSTANCE...RESIDENTIAL
 1355 I KOCSIS...RESIDENTIAL
 1355 J SASSO...RESIDENTIAL
 1355 L D PRIMIER...RESIDENTIAL
 1355 LEVEND ERUTKU...RESIDENTIAL
 1355 M JACQUESSON...RESIDENTIAL
 1355 M SUH...RESIDENTIAL
 1355 S SUVARNA...RESIDENTIAL
 1359 A BALANON...RESIDENTIAL
 1359 A EHMER...RESIDENTIAL
 1359 A FILE...RESIDENTIAL
 1359 A MANSOUR...RESIDENTIAL
 1359 A SHANAB...RESIDENTIAL
 1359 B LEE...RESIDENTIAL
 1359 B REEVE-NEWSON...RESIDENTIAL
 1359 BERNARD CRENCIA...RESIDENTIAL
 1359 BRIAN DICENZO...RESIDENTIAL
 1359 C A ABANASSAR...RESIDENTIAL
 1359 C NOWOSLAWSKI...RESIDENTIAL
 1359 C SCOPIS...RESIDENTIAL
 1359 D ADAMS...RESIDENTIAL
 1359 D BROWN...RESIDENTIAL
 1359 D CARREIRO...RESIDENTIAL
 1359 D GRIMALDI...RESIDENTIAL
 1359 D JANTOS...RESIDENTIAL
 1359 D OMAN...RESIDENTIAL
 1359 D SCOTT...RESIDENTIAL
 1359 DRY LOOP...RESIDENTIAL
 1359 E COLMAN...RESIDENTIAL
 1359 E MCLEAN...RESIDENTIAL
 1359 EDWARD JANTOS...RESIDENTIAL
 1359 F RAHIM...RESIDENTIAL
 1359 F Y SILVA...RESIDENTIAL
 1359 G SANDHU...RESIDENTIAL
 1359 G SPILJAK...RESIDENTIAL
 1359 I LUBASZKA...RESIDENTIAL
 1359 I RAMDHAN...RESIDENTIAL
 1359 J BLAKELY...RESIDENTIAL
 1359 J BUNTING...RESIDENTIAL
 1359 J CARNEMOLLA...RESIDENTIAL
 1359 J GOLDEN...RESIDENTIAL
 1359 J MA...RESIDENTIAL
 1359 J MCGRATH...RESIDENTIAL
 1359 J NIEMCZYK...RESIDENTIAL
 1359 J SAMUELS...RESIDENTIAL
 1359 J TAYLOR...RESIDENTIAL
 1359 J ZAKI...RESIDENTIAL
 1359 K KOKONAS...RESIDENTIAL
 1359 K QUAN...RESIDENTIAL
 1359 L I VELITCHKO...RESIDENTIAL
 1359 L MARSHALL...RESIDENTIAL
 1359 L NOSACH...RESIDENTIAL
 1359 L NUNES...RESIDENTIAL
 1359 L SYIED...RESIDENTIAL
 1359 M CHEONG...RESIDENTIAL
 1359 M DABROWSKI...RESIDENTIAL
 1359 M RODRIGUES...RESIDENTIAL
 1359 M STORINO...RESIDENTIAL
 1359 M TENAGLIA...RESIDENTIAL
 1359 N GARCIA...RESIDENTIAL
 1359 N GRACA...RESIDENTIAL
 1359 N HIDALGO...RESIDENTIAL
 1359 N MONACO...RESIDENTIAL
 1359 O GLEN...RESIDENTIAL
 1359 PEEL STANDARD CONDOMINIUM CORP...REAL ESTATE DEVELOPERS

Part 2 of 4

1359 R BOND...RESIDENTIAL
 1359 R DIFLORIO...RESIDENTIAL
 1359 R MACH...RESIDENTIAL
 1359 R SEMEDO...RESIDENTIAL
 1359 R WEEKES...RESIDENTIAL
 1359 RAEGAN SEMEDO...RESIDENTIAL
 1359 S AITKEN...RESIDENTIAL
 1359 S DABROWA...RESIDENTIAL
 1359 S GAMBINO...RESIDENTIAL
 1359 S HENSON...RESIDENTIAL
 1359 S KAMALRAJ...RESIDENTIAL
 1359 S RIEMER...RESIDENTIAL
 1359 S RUDIAK...RESIDENTIAL
 1359 T KISS...RESIDENTIAL
 1359 U CHERMAZ...RESIDENTIAL
 1359 V JALKH...RESIDENTIAL
 1359 VOULA PASTRIKAKIS...RESIDENTIAL
 1360 A CLAASSEN...RESIDENTIAL
 1360 A M WOOLLEY...RESIDENTIAL
 1360 A OLIVEIRA...RESIDENTIAL
 1360 A STAM...RESIDENTIAL
 1360 A WITHNELL...RESIDENTIAL
 1360 B ALL...RESIDENTIAL
 1360 B COLE...RESIDENTIAL
 1360 B M KUMAMOTO...RESIDENTIAL
 1360 BALBIR SINGH...RESIDENTIAL
 1360 C BELL...RESIDENTIAL
 1360 C BISHOP...RESIDENTIAL
 1360 C RAPUSKA...RESIDENTIAL
 1360 C ULETT...RESIDENTIAL
 1360 CAROLE A WOODS...RESIDENTIAL
 1360 COMPASS...APARTMENTS
 1360 COMPASS...CONDOMINIUMS
 1360 D HOLLAND...RESIDENTIAL
 1360 D MRKOVIC...RESIDENTIAL
 1360 D S CHAPMAN...RESIDENTIAL
 1360 D SUMIC...RESIDENTIAL
 1360 DOUG WAGNER...RESIDENTIAL
 1360 E GEORGE...RESIDENTIAL
 1360 E MCGIVERN...RESIDENTIAL
 1360 E WIENS...RESIDENTIAL
 1360 ETHAN LEE...RESIDENTIAL
 1360 F RENDON...RESIDENTIAL
 1360 F ZIMMERMAN...RESIDENTIAL
 1360 G ALVES...RESIDENTIAL
 1360 G CABRAL...RESIDENTIAL
 1360 G LAM...RESIDENTIAL
 1360 G TUMIATI...RESIDENTIAL
 1360 GAIL KYRZAKOS...RESIDENTIAL
 1360 GERARD BAYROSS...RESIDENTIAL
 1360 H DCUNHA...RESIDENTIAL
 1360 H PANKIV...RESIDENTIAL
 1360 HARY R KRYN...RESIDENTIAL
 1360 I BATHAN...RESIDENTIAL
 1360 I COEHLO...RESIDENTIAL
 1360 I DOLNYCKYJ...RESIDENTIAL
 1360 I MENDES...RESIDENTIAL
 1360 J DUFFIELD...RESIDENTIAL
 1360 J DUKE...RESIDENTIAL
 1360 J LEWICKI...RESIDENTIAL
 1360 J S ZAHRA...RESIDENTIAL
 1360 JAKE UNGER...RESIDENTIAL
 1360 JERZY GORNY...RESIDENTIAL
 1360 K KSIBLEY...RESIDENTIAL
 1360 K ONEIL...RESIDENTIAL
 1360 K SIWEK...RESIDENTIAL
 1360 K T GRYNASIUK...RESIDENTIAL
 1360 KAMAL GHALEB...RESIDENTIAL
 1360 L CAPEL...RESIDENTIAL

Part 3 of 4

1360 L RAPOSO...RESIDENTIAL
 1360 L SCHUTTENBELD...RESIDENTIAL
 1360 L TUMIATI...RESIDENTIAL
 1360 LYNN EMSLIE...RESIDENTIAL
 1360 M BEATTIE...RESIDENTIAL
 1360 M CUMMINGS...RESIDENTIAL
 1360 M CZYZEWSKI...RESIDENTIAL
 1360 M FOUBERT...RESIDENTIAL
 1360 M IAMONACO...RESIDENTIAL
 1360 M KREPAKEVICH...RESIDENTIAL
 1360 M MCLUSKEY...RESIDENTIAL
 1360 M SHABEM...RESIDENTIAL
 1360 M WONG...RESIDENTIAL
 1360 MATTHEW WONG...RESIDENTIAL
 1360 MILAN TOMASEVIC...RESIDENTIAL
 1360 N BALLANTYNE...RESIDENTIAL
 1360 N LEITE...RESIDENTIAL
 1360 N TARUC...RESIDENTIAL
 1360 NORA TARUC...RESIDENTIAL
 1360 NORMAN BALLANTYNE...RESIDENTIAL
 1360 O SIMOPOULOS...RESIDENTIAL
 1360 P CHANDARPAL...RESIDENTIAL
 1360 P CUMBERBATCH...RESIDENTIAL
 1360 P MAZZA...RESIDENTIAL
 1360 R SELVARAJAH...RESIDENTIAL
 1360 RAJESH J NARAYAN...RESIDENTIAL
 1360 S CLARKE...RESIDENTIAL
 1360 S EASTMAN...RESIDENTIAL
 1360 S FAGAN...RESIDENTIAL
 1360 S KIRKLAND...RESIDENTIAL
 1360 S LABELLE...RESIDENTIAL
 1360 S MCCAWLEY...RESIDENTIAL
 1360 S TIO...RESIDENTIAL
 1360 S WOJNA...RESIDENTIAL
 1360 SILVA M DA...RESIDENTIAL
 1360 T FORESTELL...RESIDENTIAL
 1360 V CAVALINI...RESIDENTIAL
 1360 W BERDIN...RESIDENTIAL
 1360 W HEWITT...RESIDENTIAL
 1360 WENDY MILLAR...RESIDENTIAL
 1360 X SEQUEIRA...RESIDENTIAL
 1360 Y PARK...RESIDENTIAL
 1360 YAN HE...RESIDENTIAL
 1490 D RUSHTON...RESIDENTIAL
 1490 E TESKEY...RESIDENTIAL
 1490 E VALDMANIS...RESIDENTIAL
 1490 J BENNETT...RESIDENTIAL
 1490 J PATTEN...RESIDENTIAL
 1490 M KENNEDY...RESIDENTIAL
 1500 A MASLIN...RESIDENTIAL
 1500 A RIBEIRO...RESIDENTIAL
 1500 A SPARKS...RESIDENTIAL
 1500 AUDREY BAIRD...RESIDENTIAL
 1500 B HUESTIS...RESIDENTIAL
 1500 BEECHWOOD...NURSING & CONVALESCENT HOMES
 1500 BEECHWOOD...RETIREMENT COMMUNITIES & HOMES
 1500 D KNIGHT...RESIDENTIAL
 1500 D WESLEY...RESIDENTIAL
 1500 DORIS PATON...RESIDENTIAL
 1500 E CANCELLI...RESIDENTIAL
 1500 E STRINGER...RESIDENTIAL
 1500 F DYER...RESIDENTIAL
 1500 G CAMPBELL...RESIDENTIAL
 1500 G MATTHEWS...RESIDENTIAL
 1500 G PROCUNIER...RESIDENTIAL
 1500 H ALBRECHT...RESIDENTIAL
 1500 H DUNKEL...RESIDENTIAL
 1500 H LAUDER...RESIDENTIAL
 1500 H OLDHAM...RESIDENTIAL

Part 4 of 4

1500 H WEST...RESIDENTIAL
 1500 J JAWSON...RESIDENTIAL
 1500 JOHN IRVINE...RESIDENTIAL
 1500 L BRAGG...RESIDENTIAL
 1500 L LANG...RESIDENTIAL
 1500 M KUZMAN...RESIDENTIAL
 1500 M PAPE...RESIDENTIAL
 1500 M PASS...RESIDENTIAL
 1500 MARIE KAY...RESIDENTIAL
 1500 P BOVDIS...RESIDENTIAL
 1500 P MCKEE...RESIDENTIAL
 1500 R MADILL...RESIDENTIAL
 1500 R WATSON...RESIDENTIAL
 1500 T ORLANDO...RESIDENTIAL
 1500 WLF GREENWOOD...RESIDENTIAL

130 total records. Part 1 of 2

1315 A AHSAN...RESIDENTIAL
 1315 A BRAVO...RESIDENTIAL
 1315 A CHALACH...RESIDENTIAL
 1315 A GOULART...RESIDENTIAL
 1315 A KIDWAI...RESIDENTIAL
 1315 A MARTINEZ...RESIDENTIAL
 1315 A QAYYUM...RESIDENTIAL
 1315 A SHAIKH...RESIDENTIAL
 1315 ANIS DANIEL...RESIDENTIAL
 1315 B BRYNCZKA...RESIDENTIAL
 1315 B FAROOQI...RESIDENTIAL
 1315 B MASTERS...RESIDENTIAL
 1315 B MOONASAR...RESIDENTIAL
 1315 C HANDY...RESIDENTIAL
 1315 C JURAI...RESIDENTIAL
 1315 C LOVOS...RESIDENTIAL
 1315 C MCGIBBON...RESIDENTIAL
 1315 CANUTE MENDES...RESIDENTIAL
 1315 CLARIDGE HOUSE...APARTMENT FINDING & RENTAL SERVICE
 1315 D BHATTACHARYYA...RESIDENTIAL
 1315 D BROTTON...RESIDENTIAL
 1315 D DUAN...RESIDENTIAL
 1315 D MACINNIS...RESIDENTIAL
 1315 E MCGRATH...RESIDENTIAL
 1315 EMMANUEL TULABOT...RESIDENTIAL
 1315 EVELYN CANTERO-KHALILI...RESIDENTIAL
 1315 F ATRASH...RESIDENTIAL
 1315 G AOUDEH...RESIDENTIAL
 1315 G CHAMBERS...RESIDENTIAL
 1315 G DANIEL...RESIDENTIAL
 1315 G DINAN...RESIDENTIAL
 1315 G HANNAM...RESIDENTIAL
 1315 G TORRES...RESIDENTIAL
 1315 GEORGE AZIZ CHIDIAC...RESIDENTIAL
 1315 H HUSSEIN...RESIDENTIAL
 1315 HORACE LEE...RESIDENTIAL
 1315 I COLE...RESIDENTIAL
 1315 I HARJANI...RESIDENTIAL
 1315 I MONNEY...RESIDENTIAL
 1315 J BALL...RESIDENTIAL
 1315 J BHATTACHARYYA...RESIDENTIAL
 1315 J BRIDGE...RESIDENTIAL
 1315 J ELLIOT...RESIDENTIAL
 1315 J FIGUEROA...RESIDENTIAL
 1315 J GUTIERREZ...RESIDENTIAL
 1315 J HOMER...RESIDENTIAL
 1315 J MANALAC...RESIDENTIAL
 1315 J PEACH...RESIDENTIAL
 1315 J RIGBY...RESIDENTIAL
 1315 J VAITHILINGAM...RESIDENTIAL
 1315 JOSE CADENA...RESIDENTIAL
 1315 K BRIDGE...RESIDENTIAL
 1315 K KHAN...RESIDENTIAL
 1315 K MIROSLAV...RESIDENTIAL
 1315 K NAGARATNAM...RESIDENTIAL
 1315 K W WRAY...RESIDENTIAL
 1315 L CORDOBA...RESIDENTIAL
 1315 L HOOKER...RESIDENTIAL
 1315 L PEACH...RESIDENTIAL
 1315 L PIERRE-LOUIS...RESIDENTIAL
 1315 L Z LIU...RESIDENTIAL
 1315 M A NASR...RESIDENTIAL
 1315 M ALI...RESIDENTIAL
 1315 M DIPIERO...RESIDENTIAL
 1315 M DRAZENOVIC...RESIDENTIAL
 1315 M JAGLALL...RESIDENTIAL
 1315 M KAMINSKY...RESIDENTIAL
 1315 M KUROWSKI...RESIDENTIAL
 1315 M LOYA...RESIDENTIAL

Part 2 of 2

1315 M M WHEATLEY...RESIDENTIAL
 1315 M MASOOD...RESIDENTIAL
 1315 M NAGAMANY...RESIDENTIAL
 1315 M SIDDIQUI...RESIDENTIAL
 1315 MARCELA GUTIERREZ...RESIDENTIAL
 1315 MARY LAHEY...RESIDENTIAL
 1315 MICHELLE CASTILLO-TAIVO...RESIDENTIAL
 1315 MOHANMAD MALK...RESIDENTIAL
 1315 N GARABITO...RESIDENTIAL
 1315 N PRADEEPAN...RESIDENTIAL
 1315 NAEEM AHMED...RESIDENTIAL
 1315 O D ESHO...RESIDENTIAL
 1315 P ARANDA...RESIDENTIAL
 1315 P GRABOWSKA...RESIDENTIAL
 1315 P LINDSAY...RESIDENTIAL
 1315 P ROTHWELL...RESIDENTIAL
 1315 P SARIS...RESIDENTIAL
 1315 P WIETFELDT...RESIDENTIAL
 1315 R E O'LEARY...RESIDENTIAL
 1315 R FLORES...RESIDENTIAL
 1315 R HARJANI...RESIDENTIAL
 1315 R NOOR...RESIDENTIAL
 1315 R WJENAYAKE...RESIDENTIAL
 1315 R WILLIAM...RESIDENTIAL
 1315 RASHIDA BALOUCH...RESIDENTIAL
 1315 ROSA HIGUITA...RESIDENTIAL
 1315 S F ALI...RESIDENTIAL
 1315 S ALLAOUI...RESIDENTIAL
 1315 S BALA...RESIDENTIAL
 1315 S IMAMA...RESIDENTIAL
 1315 S KASSIF...RESIDENTIAL
 1315 S NASIM...RESIDENTIAL
 1315 S RABI...RESIDENTIAL
 1315 S RAZA...RESIDENTIAL
 1315 S WILBY...RESIDENTIAL
 1315 STEPHEN W COLLETT...RESIDENTIAL
 1315 T D WALANIA...RESIDENTIAL
 1315 T ARHED...RESIDENTIAL
 1315 T MUSA...RESIDENTIAL
 1315 T PINTO...RESIDENTIAL
 1315 T RAGUNAGHAN...RESIDENTIAL
 1315 T RAJENDRAM...RESIDENTIAL
 1315 T TOWNSON...RESIDENTIAL
 1315 TERRY H MCCONNELL...RESIDENTIAL
 1315 V JENSEN...RESIDENTIAL
 1315 V THOMPSON...RESIDENTIAL
 1315 W BAHLOOL...RESIDENTIAL
 1315 W DONG...RESIDENTIAL
 1315 W KENNEDY...RESIDENTIAL
 1315 W RAZA...RESIDENTIAL
 1315 W SADOWSKI...RESIDENTIAL
 1315 Z ASMAT...RESIDENTIAL
 1315 Z IQBAL...RESIDENTIAL
 1350 V ZAMMIT...RESIDENTIAL
 1356 VINCENZO R CORASANITI...RESIDENTIAL
 1359 V VRBOS...RESIDENTIAL
 1360 TOMO VLASIC...RESIDENTIAL
 1365 A FAGA...RESIDENTIAL
 1366 P SEHRA...RESIDENTIAL
 1369 L MA...RESIDENTIAL
 1370 M P NORONHA...RESIDENTIAL

172 total records. Part 1 of 3

4100 TIM HORTONS...COFFEE & TEA
 4100 TIM HORTONS...DOUGHNUTS
 4120 2593540 ONT CORP...RESTAURANT MANAGEMENT
 4120 BARBER BEAUTY SALON...BEAUTY SALONS
 4120 CASH SHOP...CHECK CASHING SERVICE
 4120 CORA...FOODS-CARRY OUT
 4120 DIXIE GROCERS...GROCERS-RETAIL
 4120 EYE BAR OPTICAL BOUTIQUE...OPTICIANS
 4120 FREEDOM MOBILE...CELLULAR TELEPHONES (SERVICES)
 4120 KARACHI KITCHEN...FOODS-CARRY OUT
 4120 LEZZET SHAWARMA FALA EL HOUSE...FOODS-CARRY OUT
 4120 PHILOMARK MEDICAL CTR...PHYSICIANS & SURGEONS
 4120 PHILOMARK MEDICAL CTR...DENTISTS
 4120 PIZZA PIZZA...FOODS-CARRY OUT
 4120 PIZZA PIZZA...HOTELS & MOTELS
 4120 QUEENS NAILS...BEAUTY SALONS
 4120 QUEENS NAILS...MANICURING
 4120 SOTTERRANEA...CATERERS
 4120 ST MARY DIXIE PHARMACY...PHARMACIES
 4120 YA CONVENIENCE...GROCERS-RETAIL
 4120 YA CONVENIENCE...CONVENIENCE STORES
 4141 ATM...AUTOMATED TELLER MACHINES
 4141 AWARD CLEANERS...CLEANERS
 4141 BEER STORE...BEER & ALE-RETAIL
 4141 BOUTIQUE 88...HANDBAGS
 4141 BROWN'S LEATHER GOODS...LEATHER GOODS-DEALERS
 4141 BURGER KING...FOODS-CARRY OUT
 4141 CAROUSEL FOODS...FOODS-CARRY OUT
 4141 CARTRIDGE REFILL EXPRESS...BUSINESS SERVICES NEC
 4141 CARTRIDGE REFILL EXPRESS...OFFICE FURNITURE & EQUIP-WHOLESALE
 4141 CHUCK E CHEESE'S...HOTELS & MOTELS
 4141 CHUCK E CHEESE'S...CATERERS
 4141 CHUCK E CHEESE'S...FOODS-CARRY OUT
 4141 CIBC...REAL ESTATE LOANS
 4141 CITY SMART...BALLOONS-NOVELTY & TOY
 4141 COFFEE TIME DONUTS...DOUGHNUTS
 4141 COFFEE TIME DONUTS...COFFEE SHOPS
 4141 COINSTAR...COIN & BILL COUNTING/SORTING SVC KIOSKS
 4141 COLLEEN PATERSON RESEARCH ASSC...MARKETING CONSULTANTS
 4141 COLLEEN PATERSON RESEARCH ASSC...RESEARCH SERVICE
 4141 COMPASS TRAVEL LTD...TRAVEL AGENCIES & BUREAUS
 4141 CONNECT HEARING...EXPORTERS (WHLS)
 4141 CONNECT HEARING...HEARING AIDS
 4141 CONTINENTAL GRAND BUFFET...FOODS-CARRY OUT
 4141 DOLLARAMA...SOCIAL SERVICE & WELFARE ORGANIZATIONS
 4141 DOLLARAMA...VARIETY STORES
 4141 FIDO...TELEPHONE COMPANIES
 4141 FIDO...ELECTRIC CONTRACTORS
 4141 FIFTH AVENUE INTERIORS...PAINT-RETAIL
 4141 FOOD BASICS...GROCERS-RETAIL
 4141 FRESH PITA...FOODS-CARRY OUT
 4141 GAME STREET...VIDEO GAMES & EQUIPMENT-SALES & RENTAL
 4141 GARLIC GROVE HEALTH STORE...HEALTH & DIET FOODS-RETAIL
 4141 GARLIC GROVE HEALTH STORE...HERBS
 4141 GINSENGG HERBS...HERBS
 4141 GINSENGG HERBS...MASSAGE THERAPISTS
 4141 GRESHAM JEWELLERS...AUTOMOBILE APPRAISERS
 4141 GRESHAM JEWELLERS...JEWELERS-RETAIL
 4141 HAIRMASTERS...BEAUTY SALONS
 4141 HOME SENSE...FURNITURE-DEALERS-RETAIL
 4141 HR BLOCK...TAX RETURN PREPARATION & FILING
 4141 INTERNATIONAL NEWS...AUTOMOBILE RACING CAR EQUIPMENT
 4141 INTERNATIONAL NEWS...NEWSPAPERS (PUBLISHERS/MFRS)
 4141 L V NAILS...BEAUTY SALONS
 4141 L V NAILS...MANICURING
 4141 LITTLE CAESARS PIZZA...FOODS-CARRY OUT
 4141 LITTLE CAESARS PIZZA...HOTELS & MOTELS
 4141 MAC'S CONVENIENCE STORE...CONVENIENCE STORES

Part 2 of 3

4141 MARCA COLLEGE-HAIR-ESTHETICS...BEAUTY SCHOOLS
 4141 MAXIMUM DEALS EXPORT INC...WOMEN'S APPAREL-RETAIL
 4141 MAXIMUM KIDSWEAR...CHILDRENS & INFANTS WEAR-RETAIL
 4141 MAXIMUM KIDSWEAR...WOMEN'S APPAREL-RETAIL
 4141 MC KAY GLENN DDS...DENTISTS
 4141 MODERN TOUCH HAIR DESIGN...BEAUTY SALONS
 4141 OLYMPIA MUSCLE FITNESS...HEALTH CLUBS STUDIOS & GYMNASIUMS
 4141 OLYMPIA MUSCLE FITNESS...EXERCISE & PHYSICAL FITNESS PROGRAMS
 4141 PET VALU...PET SERVICES
 4141 PET VALU...FEDERAL GOVERNMENT CONTRACTORS
 4141 PIX GRAPHICS SIGNS...E-COMMERCE
 4141 PIX GRAPHICS SIGNS...PHOTOGRAPHERS-PASSPORT
 4141 QUALITY KEYS ENGRAVEABLES...GIFT SHOPS
 4141 QUALITY KEYS ENGRAVEABLES...LOCKS & LOCKSMITHS
 4141 RBC INSURANCE SVC INC...INSURANCE
 4141 RBC ROYAL BANK...REAL ESTATE LOANS
 4141 ROCKWOOD DENTAL ASSOC...DENTISTS
 4141 ROCKWOOD FLORIST...WEDDING SUPPLIES & SERVICES
 4141 ROCKWOOD FLORIST...FLORISTS-RETAIL
 4141 ROCKWOOD MALL...SHOPPING CENTERS & MALLS
 4141 ROCKWOOD OPTICAL...OPTICIANS
 4141 ROCKWOOD ORTHOPAEDIC SHOE CTR...SHOES-RETAIL
 4141 ROGERS...ELECTRIC CONTRACTORS
 4141 ROGERS...CELLULAR TELEPHONES-EQUIPMENT & SUPLS
 4141 ROYAL DESIGN RUGS INC...FEDERAL GOVERNMENT CONTRACTORS
 4141 SHOPPERS DRUG MART...GROCERS-RETAIL
 4141 SHOPPERS DRUG MART...PHARMACIES
 4141 STAR KIDS...CHILDRENS & INFANTS WEAR-RETAIL
 4141 STAR SHOES...SHOES-RETAIL
 4141 SUBWAY...FOODS-CARRY OUT
 4141 SUN SHOE REPAIR...LUGGAGE-REPAIRING
 4141 SUNRISE CARIBBEAN RESTAURANT...FOODS-CARRY OUT
 4141 TAC PHYSIOTHERAPY CLINIC INC...PHYSIOTHERAPISTS
 4141 TAC PHYSIOTHERAPY CLINIC INC...ALTERNATIVE MEDICINE
 4141 TD CANADA TRUST...REAL ESTATE LOANS
 4141 TRIBAL GODDESS...BALLOONS-NOVELTY & TOY
 4141 VIC'S FASHION JEWELLERY...JEWELERS-RETAIL
 4141 WILD WING...FOODS-CARRY OUT
 4141 WINNERS...BALLOONS-NOVELTY & TOY
 4141 WINNERS...WOMEN'S APPAREL-RETAIL
 4222 A LEUNG...RESIDENTIAL
 4222 A PENG...RESIDENTIAL
 4222 ANDREW SIVATCHENKO...RESIDENTIAL
 4222 ANDRZEJ POLICHT...RESIDENTIAL
 4222 B GJEVORI...RESIDENTIAL
 4222 B RAKOV...RESIDENTIAL
 4222 C CRETU...RESIDENTIAL
 4222 C CROUCH...RESIDENTIAL
 4222 C POLILLO...RESIDENTIAL
 4222 C TORRES...RESIDENTIAL
 4222 D RUTKOWSKA...RESIDENTIAL
 4222 DEONARINE JODHIE...RESIDENTIAL
 4222 E CRUZ...RESIDENTIAL
 4222 F FERNANDEZ...RESIDENTIAL
 4222 F IANNACI...RESIDENTIAL
 4222 GHEORGHE MOGA...RESIDENTIAL
 4222 I FILIPIC...RESIDENTIAL
 4222 I KARIM...RESIDENTIAL
 4222 IHOR SYTKIV...RESIDENTIAL
 4222 J LOLA...RESIDENTIAL
 4222 JACK MISIAK...RESIDENTIAL
 4222 K HARRIS...RESIDENTIAL
 4222 K LAVIEILLE...RESIDENTIAL
 4222 K NISAR...RESIDENTIAL
 4222 KARL SUTTON...RESIDENTIAL
 4222 KRISHANTH SALGADO...RESIDENTIAL
 4222 L C CINCELLI...RESIDENTIAL
 4222 L CURCIJA...RESIDENTIAL

Part 3 of 3

4222 M BOLDEN...RESIDENTIAL
 4222 M POLICHT...RESIDENTIAL
 4222 M ROSSI...RESIDENTIAL
 4222 M TAYLOR...RESIDENTIAL
 4222 MICHAEL LOGANIOV...RESIDENTIAL
 4222 N DADO...RESIDENTIAL
 4222 NARCIS COLOKOVIC...RESIDENTIAL
 4222 O TUREA...RESIDENTIAL
 4222 R DIONISIO...RESIDENTIAL
 4222 R SALONGA...RESIDENTIAL
 4222 R THOMAS...RESIDENTIAL
 4222 S ARMENSKI...RESIDENTIAL
 4222 S KUMAR...RESIDENTIAL
 4222 S N DASDA...RESIDENTIAL
 4222 S SINGH...RESIDENTIAL
 4222 SELEZNOV ALEXANDER...RESIDENTIAL
 4222 SERGEI SAVOSKO...RESIDENTIAL
 4222 SRIKUMAR RAMASWAMY...RESIDENTIAL
 4222 T BENDIUHA...RESIDENTIAL
 4222 T READ...RESIDENTIAL
 4222 THAYA SUTHA...RESIDENTIAL
 4222 V CHANDRA...RESIDENTIAL
 4222 V FELIPE...RESIDENTIAL
 4222 V SAGAR...RESIDENTIAL
 4222 V SHAHMURADYAN...RESIDENTIAL
 4222 W SIERABZKI...RESIDENTIAL
 4222 Z S SAMJI...RESIDENTIAL
 4222 Z FLEGER...RESIDENTIAL
 4266 G CANNATARO...RESIDENTIAL
 4266 VOLTURNO EXCAVATING CO LTD...TRUCKING-DUMP
 4272 BORK I H...MASSAGE THERAPISTS
 4272 I H BORK...RESIDENTIAL
 4278 K I BORK...RESIDENTIAL
 4288 DR NETSON STEFFENS...RESIDENTIAL
 4288 S SAWHNEY...RESIDENTIAL
 4288 SEEMA STEFFENS...RESIDENTIAL

NO LISTING FOUND

4224 M LAKOSELJAC...RESIDENTIAL
 4225 E MEDEIROS...RESIDENTIAL
 4226 C BEDNARCZYK...RESIDENTIAL
 4227 Z HRUSKAR...RESIDENTIAL
 4228 S PEJIC...RESIDENTIAL
 4229 WEI NING...RESIDENTIAL
 4230 G PASQUALI...RESIDENTIAL
 4232 M TUCCARONE...RESIDENTIAL
 4234 J CAPOBIANCO...RESIDENTIAL
 4236 A CAJNA...RESIDENTIAL
 4236 H MUTLU...RESIDENTIAL
 4238 R VICARIO...RESIDENTIAL
 4240 C ELIOPOULOS...RESIDENTIAL
 4242 M MERENDA...RESIDENTIAL
 4244 K PAPADOPULOS...RESIDENTIAL
 4246 J RAPITA...RESIDENTIAL
 4248 R FUDA...RESIDENTIAL
 4250 CREATIVE SOLUTIONS HARDWARE...BUILDING MATERIALS
 4250 CREATIVE SOLUTIONS HARDWARE...BUSINESS SERVICES NEC
 4250 P TENAGLIA...RESIDENTIAL
 4254 M KING...RESIDENTIAL
 4255 M JOAO...RESIDENTIAL
 4257 C HARRIS...RESIDENTIAL
 4258 J CARNEIRO...RESIDENTIAL
 4259 JOHN MUSCAT...RESIDENTIAL
 4260 A DASILVA...RESIDENTIAL
 4261 E DOMINGUES...RESIDENTIAL
 4262 SILVA R DA...RESIDENTIAL
 4263 M RUZIC...RESIDENTIAL
 4264 F DIRIENZO...RESIDENTIAL
 4268 FRANK MANCUSO...RESIDENTIAL
 4268 L MANCUSO...RESIDENTIAL
 4269 L VASSALLO...RESIDENTIAL
 4270 J PASQUALE...RESIDENTIAL
 4271 W J LEM...RESIDENTIAL
 4274 J LEDO...RESIDENTIAL
 4275 J S BARBOSA...RESIDENTIAL
 4276 J MUSCAT...RESIDENTIAL
 4277 G PUOPOLO...RESIDENTIAL
 4280 D MARSHALL...RESIDENTIAL
 4281 JOSE NOGUEIRA...RESIDENTIAL
 4282 D PIMENTEL...RESIDENTIAL
 4283 H I MOL...RESIDENTIAL
 4286 C E RUSSO...RESIDENTIAL
 4287 W KALITA...RESIDENTIAL
 4288 M MROZ...RESIDENTIAL
 4289 R FERREIRA...RESIDENTIAL
 4292 A FALZON...RESIDENTIAL
 4293 I VLASOV...RESIDENTIAL
 4294 D CLARK...RESIDENTIAL
 4295 L PISAREK...RESIDENTIAL
 4298 E BOWER...RESIDENTIAL
 4300 G MENDEZ...RESIDENTIAL

236 total records. Part 1 of 4

1355 A KOSTIC...RESIDENTIAL
 1355 ASTRID TALLON...RESIDENTIAL
 1355 B LEE...RESIDENTIAL
 1355 D LYON...RESIDENTIAL
 1355 E APOSTU...RESIDENTIAL
 1355 EVA AUGENSTEIN...RESIDENTIAL
 1355 G CONSTANCE...RESIDENTIAL
 1355 I KOCSIS...RESIDENTIAL
 1355 IRENE CHOW...RESIDENTIAL
 1355 L D PRIMIER...RESIDENTIAL
 1355 LEVEND ERUTKU...RESIDENTIAL
 1355 M JACQUESSON...RESIDENTIAL
 1355 M MANZO...RESIDENTIAL
 1355 M SUH...RESIDENTIAL
 1355 P J SASSO...RESIDENTIAL
 1355 P DU...RESIDENTIAL
 1355 S C SUVARNA...RESIDENTIAL
 1355 S WAHEED...RESIDENTIAL
 1359 A BALANON...RESIDENTIAL
 1359 A FILE...RESIDENTIAL
 1359 A JURKOWSKA...RESIDENTIAL
 1359 A MANSOUR...RESIDENTIAL
 1359 A SHANAB...RESIDENTIAL
 1359 A VALENCIA...RESIDENTIAL
 1359 B KOPIJ...RESIDENTIAL
 1359 B LEE...RESIDENTIAL
 1359 B MALLON...RESIDENTIAL
 1359 B SANDHU...RESIDENTIAL
 1359 BERNARD CRESENCIA...RESIDENTIAL
 1359 BRIAN DICENZO...RESIDENTIAL
 1359 C A ABANASSAR...RESIDENTIAL
 1359 C NOWOSLAWSKI...RESIDENTIAL
 1359 C SCOPIIS...RESIDENTIAL
 1359 D ADAMS...RESIDENTIAL
 1359 D BROWN...RESIDENTIAL
 1359 D GRIMALDI...RESIDENTIAL
 1359 D JANTOS...RESIDENTIAL
 1359 D MEDALLA...RESIDENTIAL
 1359 D NELSON...RESIDENTIAL
 1359 D OMAN...RESIDENTIAL
 1359 D SCOTT...RESIDENTIAL
 1359 E BREWSTER...RESIDENTIAL
 1359 E COLMAN...RESIDENTIAL
 1359 E MCLEAN...RESIDENTIAL
 1359 E UMETSU...RESIDENTIAL
 1359 EDWARD JANTOS...RESIDENTIAL
 1359 F DRAGANIC...RESIDENTIAL
 1359 F GUZZO...RESIDENTIAL
 1359 F RAHIM...RESIDENTIAL
 1359 F Y SILVA...RESIDENTIAL
 1359 FRANK T BARTER...RESIDENTIAL
 1359 G SANDHU...RESIDENTIAL
 1359 G SPILJAK...RESIDENTIAL
 1359 I LUBASZKA...RESIDENTIAL
 1359 J B REEVE-NEWSON...RESIDENTIAL
 1359 J S DABROWA...RESIDENTIAL
 1359 J BLASZCZYK...RESIDENTIAL
 1359 J BUNTING...RESIDENTIAL
 1359 J CARNEMOLLA...RESIDENTIAL
 1359 J CRILLY...RESIDENTIAL
 1359 J GOLDEN...RESIDENTIAL
 1359 J HENDERSON...RESIDENTIAL
 1359 J HUCAL...RESIDENTIAL
 1359 J MA...RESIDENTIAL
 1359 J MCGRATH...RESIDENTIAL
 1359 J NIEMCZYK...RESIDENTIAL
 1359 J PALMIERO...RESIDENTIAL
 1359 J SAMUELS...RESIDENTIAL
 1359 J TAYLOR...RESIDENTIAL

Part 2 of 4

1359 J WARE...RESIDENTIAL
 1359 J ZAKI...RESIDENTIAL
 1359 K KOKONAS...RESIDENTIAL
 1359 K QUAN...RESIDENTIAL
 1359 K TUCK...RESIDENTIAL
 1359 L A NOSACH...RESIDENTIAL
 1359 L HADISUNJOTO...RESIDENTIAL
 1359 L MARSHALL...RESIDENTIAL
 1359 L NUNES...RESIDENTIAL
 1359 L SYIED...RESIDENTIAL
 1359 L VELITCHKO...RESIDENTIAL
 1359 M R CISAROVSKY...RESIDENTIAL
 1359 M BUKOWSKA...RESIDENTIAL
 1359 M CHEONG...RESIDENTIAL
 1359 M D HOLLETT...RESIDENTIAL
 1359 M DABROWSKI...RESIDENTIAL
 1359 M JAKSIC...RESIDENTIAL
 1359 M LEAL...RESIDENTIAL
 1359 M O'DONNELL...RESIDENTIAL
 1359 M RICOTTI...RESIDENTIAL
 1359 M RODRIGUES...RESIDENTIAL
 1359 M STORINO...RESIDENTIAL
 1359 M SWADER...RESIDENTIAL
 1359 M TENAGLIA...RESIDENTIAL
 1359 N GARCIA...RESIDENTIAL
 1359 N GRACA...RESIDENTIAL
 1359 N HIDALGO...RESIDENTIAL
 1359 N MONACO...RESIDENTIAL
 1359 N SBROCCHI...RESIDENTIAL
 1359 O GLEN...RESIDENTIAL
 1359 P RANIEWICZ...RESIDENTIAL
 1359 P ROMEO...RESIDENTIAL
 1359 PEEL STANDARD CONDOMINIUM CORP...REAL ESTATE DEVELOPERS
 1359 R BOND...RESIDENTIAL
 1359 R DIFLORIO...RESIDENTIAL
 1359 R FIRMINO...RESIDENTIAL
 1359 R LOBO...RESIDENTIAL
 1359 R MACH...RESIDENTIAL
 1359 R MALENCIC...RESIDENTIAL
 1359 R TAYLOR...RESIDENTIAL
 1359 R WEEKES...RESIDENTIAL
 1359 RAEGAN SEMEDO...RESIDENTIAL
 1359 S AITKEN...RESIDENTIAL
 1359 S DZIEDZIC...RESIDENTIAL
 1359 S GAMBINO...RESIDENTIAL
 1359 S HENSON...RESIDENTIAL
 1359 S KAMALRAJ...RESIDENTIAL
 1359 S RIEMER...RESIDENTIAL
 1359 S RUDIAK...RESIDENTIAL
 1359 T HUNTER...RESIDENTIAL
 1359 T KISS...RESIDENTIAL
 1359 U CHERMAZ...RESIDENTIAL
 1359 V JALKH...RESIDENTIAL
 1359 VOULA PASTRIKAKIS...RESIDENTIAL
 1359 W HEVER...RESIDENTIAL
 1360 A CLAASSEN...RESIDENTIAL
 1360 A M WOOLLEY...RESIDENTIAL
 1360 A OLIVEIRA...RESIDENTIAL
 1360 A POPRAWA...RESIDENTIAL
 1360 A STAM...RESIDENTIAL
 1360 A WITHNELL...RESIDENTIAL
 1360 B ALI...RESIDENTIAL
 1360 B M KUMAMOTO...RESIDENTIAL
 1360 BALBIR SINGH...RESIDENTIAL
 1360 C BELL...RESIDENTIAL
 1360 C C BISHOP...RESIDENTIAL
 1360 C RAPUSKA...RESIDENTIAL
 1360 C ULETT...RESIDENTIAL
 1360 CAROLE A WOODS...RESIDENTIAL

Part 3 of 4

1360 CONSTANTINO ARMAS...RESIDENTIAL
 1360 D G HEAD...RESIDENTIAL
 1360 D HOLLAND...RESIDENTIAL
 1360 D MRKOVIC...RESIDENTIAL
 1360 D S CHAPMAN...RESIDENTIAL
 1360 D SUMIC...RESIDENTIAL
 1360 DOUG WAGNER...RESIDENTIAL
 1360 E GEORGE...RESIDENTIAL
 1360 E MCGIVERN...RESIDENTIAL
 1360 E REDDY...RESIDENTIAL
 1360 ETHAN LEE...RESIDENTIAL
 1360 F RENDON...RESIDENTIAL
 1360 F ZIMMERMAN...RESIDENTIAL
 1360 G ALVES...RESIDENTIAL
 1360 G CABRAL...RESIDENTIAL
 1360 G SHANAHAN...RESIDENTIAL
 1360 GAIL KYRZAKOS...RESIDENTIAL
 1360 H BOBROWSKY...RESIDENTIAL
 1360 H DCUNHA...RESIDENTIAL
 1360 H PANKIV...RESIDENTIAL
 1360 HARY R KRYN...RESIDENTIAL
 1360 I BATHAN...RESIDENTIAL
 1360 I COEHLO...RESIDENTIAL
 1360 I DOLNYCKYJ...RESIDENTIAL
 1360 I MENDES...RESIDENTIAL
 1360 J S ZAHRA...RESIDENTIAL
 1360 J DUFFIELD...RESIDENTIAL
 1360 J LEWICKI...RESIDENTIAL
 1360 J SEAGER...RESIDENTIAL
 1360 JERZY GORNY...RESIDENTIAL
 1360 K KSIBLEY...RESIDENTIAL
 1360 K ONEIL...RESIDENTIAL
 1360 K SIWEK...RESIDENTIAL
 1360 K T GRYNASIUK...RESIDENTIAL
 1360 K VUCKOVIC...RESIDENTIAL
 1360 KAMAL GHALEB...RESIDENTIAL
 1360 L RAPOSO...RESIDENTIAL
 1360 L SCHUTTENBELD...RESIDENTIAL
 1360 LYNN S EMSLIE...RESIDENTIAL
 1360 M CUMMINGS...RESIDENTIAL
 1360 M CZYZEWSKI...RESIDENTIAL
 1360 M FOUBERT...RESIDENTIAL
 1360 M IAMONACO...RESIDENTIAL
 1360 M KREPAKEVICH...RESIDENTIAL
 1360 M LIMBERGER...RESIDENTIAL
 1360 M MCLUSKEY...RESIDENTIAL
 1360 M SHABEM...RESIDENTIAL
 1360 MEDEIROS J DE...RESIDENTIAL
 1360 MILAN TOMASEVIC...RESIDENTIAL
 1360 N J BALLANTYNE...RESIDENTIAL
 1360 N LEITE...RESIDENTIAL
 1360 N PETERS...RESIDENTIAL
 1360 O SIMOPOULOS...RESIDENTIAL
 1360 P CHANDARPAL...RESIDENTIAL
 1360 P CUMBERBATCH...RESIDENTIAL
 1360 P MAZZA...RESIDENTIAL
 1360 P OLIVEIRA...RESIDENTIAL
 1360 R A PLUMMER...RESIDENTIAL
 1360 R SELVARAJAH...RESIDENTIAL
 1360 RAJESH J NARAYAN...RESIDENTIAL
 1360 S BOUTARI...RESIDENTIAL
 1360 S CLARKE...RESIDENTIAL
 1360 S EASTMAN...RESIDENTIAL
 1360 S FAGAN...RESIDENTIAL
 1360 S J KIRKLAND...RESIDENTIAL
 1360 S KLYMCIW...RESIDENTIAL
 1360 S LABELLE...RESIDENTIAL
 1360 S MCCAWLEY...RESIDENTIAL
 1360 S WOJNA...RESIDENTIAL

Part 4 of 4

1360 SILVA M DA...RESIDENTIAL
 1360 V CAVALINI...RESIDENTIAL
 1360 W E WIENS...RESIDENTIAL
 1360 W BERDIN...RESIDENTIAL
 1360 WENDY MILLAR...RESIDENTIAL
 1360 X SEQUEIRA...RESIDENTIAL
 1360 Y PARK...RESIDENTIAL
 1401 MOHAMMAD FAROOQI...RESIDENTIAL
 1401 YAN QIONG HE...RESIDENTIAL
 1490 D RUSHTON...RESIDENTIAL
 1490 E VALDMANIS...RESIDENTIAL
 1500 BEECHWOOD...NON-PROFIT ORGANIZATIONS
 1500 BEECHWOOD...RETIREMENT PLANNING SERVICES
 1500 C A ALLISON...RESIDENTIAL
 1500 E CANCELLI...RESIDENTIAL
 1500 G CAMPBELL...RESIDENTIAL
 1500 H ALBRECHT...RESIDENTIAL
 1500 H OLDHAM...RESIDENTIAL
 1500 J JAKUES...RESIDENTIAL
 1500 K OMOTANI...RESIDENTIAL
 1500 L LANG...RESIDENTIAL
 1500 M BENJAMIN...RESIDENTIAL
 1500 MARY BELAS...RESIDENTIAL
 1500 P BOVDIS...RESIDENTIAL
 1500 P J MCKEE...RESIDENTIAL
 1500 R MADILL...RESIDENTIAL
 1500 R WATSON...RESIDENTIAL
 1500 S NABLO...RESIDENTIAL
 1500 T ORLANDO...RESIDENTIAL

1315 ANUMAN FREIGHT SYSTEMS...UNCLASSIFIED
 1315 CLARIDGE HOUSE...RESIDENTIAL PROPERTY MANAGERS

142 total records. Part 1 of 3

4120 7 7 CONVENIENCE...CONVENIENCE STORES
 4120 CASH SHOP...FINANCIAL TRANSACTION PROCESSING & CLEARING
 4120 CLEANMASTER CLEANERS...DRYCLEANING & LAUNDRY SVCS
 4120 CORA'S BREAKFAST LUNCH...FULLSERVICE RESTAURANTS
 4120 CORA'S BREAKFAST & LUNCH...FULL-SERVICE RESTAURANTS
 4120 DIXIE GROCERS...SUPERMARKETS & OTHER GROCERY STORES
 4120 DIXIE PHARMACY...PHARMACIES & DRUG STORES
 4120 DR IBTISSAM TADROS INC...UNCLASSIFIED
 4120 KARACHI KITCHEN...FULLSERVICE RESTAURANTS
 4120 KARACHI KITCHEN...OTHER GROCERY PROD MERCHANT WHOLS
 4120 LEZZET SHAWARMA FALA EL HOUSE...FULLSERVICE RESTAURANTS
 4120 ORBIS VACATION TRAVEL...TRAVEL AGENCIES
 4120 PHILOMARK MEDICAL CTR...CLINICS
 4120 QUEENS NAILS...NAIL SALONS
 4120 QUEENS NAILS...BEAUTY SALONS
 4120 SOTTERRANEA...FOOD SVC CONTRS
 4120 SPORT NUTRITION STOP...OFFICES OF MISC HEALTH PRACTITIONERS
 4120 TADROS IBTISSAM MD...OFFICES OF PHYSICIANS, EXCEPT MENTAL HEALTH
 4120 TIM HORTONS...ALL OTHER SPECIALTY FOOD STORES
 4120 TIM HORTONS...SNACK & NONALCOHOLIC BEVERAGE BARS
 4120 TLC CONCEPT HAIR...BEAUTY SALONS
 4120 YU JOHNNY DDS...OFFICES OF DENTISTS
 4141 3 4 CO-OP PRESCHOOL...CHILD DAY CARE SVCS
 4141 5 STAR HAVELLY RESTAURANT...FULLSERVICE RESTAURANTS
 4141 A PREPAID PHONE CARDS...UNCLASSIFIED
 4141 ACADEMY FOR MATHEMATICS SCNC...EXAM PREPARATION & TUTORING
 4141 AWARD CLEANERS...DRYCLEANING & LAUNDRY SVCS
 4141 BEER STORE...BEER, WINE, & LIQUOR STORES
 4141 BROWN'S LEATHER GOODS...LUGGAGE & LEATHER GOODS STORES
 4141 BURGER KING...FULLSERVICE RESTAURANTS
 4141 BURGER KING...FULL-SERVICE RESTAURANTS
 4141 BURGER KING...LIMITEDSERVICE RESTAURANTS
 4141 CAROUSEL FOODS...FULLSERVICE RESTAURANTS
 4141 CARTRIDGE REFILL EXPRESS...FURNITURE MERCHANT WHOLS
 4141 CARTRIDGE REFILL EXPRESS...COMPUTER & OFFICE MACHINE REPAIR
 4141 CHUCK E CHEESE'S...FULL-SERVICE RESTAURANTS
 4141 CHUCK E CHEESE'S...FULLSERVICE RESTAURANTS
 4141 CO-OPERATORS...INSURANCE AGENCIES & BROKERAGES
 4141 COFFEE TIME DONUTS...SNACK & NONALCOHOLIC BEVERAGE BARS
 4141 COMPASS TRAVEL LTD...TRAVEL AGENCIES
 4141 CONNECT HEARING...HEARING AIDS
 4141 CONSUMER'S CHOICE PROPERTY...ARCHITECTURAL SVCS
 4141 CONSUMER'S CHOICE PROPERTY...BUILDING INSPECTION SVCS
 4141 COOPERATORS...INSURANCE AGENCIES & BROKERAGES
 4141 CRYSTAL BODY SPA...BEAUTY SALONS
 4141 CRYSTAL BODY SPA...FITNESS & RECREATIONAL SPORTS CENTERS
 4141 DAPPER MAN...MEN'S CLOTHING STORES
 4141 DEW GIFTS...GIFT, NOVELTY, & SOUVENIR STORES
 4141 DIXIE SOUTHERN BAPTIST CHURCH...RELIGIOUS ORGANIZATION
 4141 DOLLARAMA...ALL OTHER GENERAL MERCHANDISE STORES
 4141 DOLLARAMA ROCKWOOD MALL...DISCOUNT DEPARTMENT STORES
 4141 EUROTEX ENTERPRISES...MEN'S CLOTHING STORES
 4141 FASHION MAX...WOMEN'S CLOTHING STORES
 4141 FIDO EXCLUSIVE DEALER...TELECOMMUNICATIONS SERVICES
 4141 FIFTH AVENUE INTERIORS...PAINT & WALLPAPER STORES
 4141 FIFTH AVENUE INTERIORS...PAINT & SUPPLIES MERCHANT WHOLS
 4141 FOOD BASICS...SUPERMARKETS & OTHER GROCERY STORES
 4141 FOR YOU...UNCLASSIFIED
 4141 FRESH PITA...FULL-SERVICE RESTAURANTS
 4141 GARLIC GROVE...FOOD, HEALTH, SUPPLEMENT STORES
 4141 GARLIC GROVE...ALL OTHER SPECIALTY FOOD STORES
 4141 GARLIC GROVE HEALTH STORE...ALL OTHER SPECIALTY FOOD STORES
 4141 GINSENGG HERBS...ALL OTHER SPECIALTY FOOD STORES
 4141 GINSENGG HERBS...OFFICES OF MISC HEALTH PRACTITIONERS
 4141 GRESHAM JEWELLERS...JEWELRY STORES
 4141 GRESHAM JEWELLERS...OTHER HOUSEHOLD GOODS REPAIR & MAINTENANCE

Part 2 of 3

4141 HAIR MASTERS...BEAUTY SALONS
 4141 HOME BASICS...ALL OTHER HOME FURNISHINGS STORES
 4141 HOME SENSE...FURNITURE STORES
 4141 HR BLOCK...TAX PREPARATION SVCS
 4141 INTERNATIONAL NEWS...NEWSPAPER PUBLISHERS
 4141 INTERNATIONAL NEWS...NEWS DEALERS & NEWSSTANDS
 4141 JPP CLOTHING...WOMEN'S CLOTHING STORES
 4141 KEY PLACE INC...LOCKSMITHS
 4141 KEY PLACE INC...GIFT, NOVELTY, & SOUVENIR STORES
 4141 KMV DATA...UNCLASSIFIED
 4141 KRISH KISSON REALTY SPECIALIST...OFFICES OF REAL ESTATE AGENTS & BROKERS
 4141 L V NAILS...NAIL SALONS
 4141 L A IMAGE CLOTHING CO...WOMEN'S CLOTHING STORES
 4141 LOGAN-VX ACCESSORIES...GRAPHIC DESIGN SVCS
 4141 MAC'S CONVENIENCE STORE...CONVENIENCE STORES
 4141 MARCA COLLEGE HAIR ESTHETICS...COSMETOLOGY & BARBER SCHOOLS
 4141 MAXIMUM DEALS EXPORT INC...FAMILY CLOTHING STORES
 4141 MAXIMUM KIDSWEAR...FAMILY CLOTHING STORES
 4141 MAYSOFT PRINTING INC...COMMERCIAL LITHOGRAPHIC PRINTING
 4141 MING WOK...FULLSERVICE RESTAURANTS
 4141 MISSISSAUGA CHILDREN'S CHOIR...BUSINESS ASSOCIATIONS
 4141 MISTY MOON CAFE...FULLSERVICE RESTAURANTS
 4141 MODERN TOUCH HAIR DESIGN...BEAUTY SALONS
 4141 MONA'S FASHIONS...WOMEN'S CLOTHING STORES
 4141 NEW PERFUME PALACE...COSMETIC & BEAUTY SUPPLY STORES
 4141 NOOR FOOD BEVERAGES...OTHER GROCERY PROD MERCHANT WHOLS
 4141 NOOR FOOD BEVERAGES...FULLSERVICE RESTAURANTS
 4141 PET VALU...PET & PET SUPPLIES STORES
 4141 PET VALU DISCOUNT PET FOODS...PET & PET SUPPLIES STORES
 4141 PIX GRAPHICS SIGNS...GRAPHIC DESIGN SVCS
 4141 PIX GRAPHICS SIGNS...OTHER BUSINESS SVC CENTERS
 4141 PREMIER CURZONS FITNESS...FITNESS & RECREATIONAL SPORTS CENTERS
 4141 PREMIER CURZONS FITNESS...DIET & WEIGHT REDUCING CENTERS
 4141 QUALITY KEYS ENGRAVEABLES...LOCKSMITHS
 4141 RADIO SHACK...RADIO, TV & OTHER ELECTRONICS STORES
 4141 RBC INSURANCE...INSURANCE AGENCIES & BROKERAGES
 4141 RBC ROYAL BANK...COMMERCIAL BANKING
 4141 REMAX REALTY SPECIALISTS...OFFICES OF REAL ESTATE AGENTS & BROKERS
 4141 ROCKWOOD DENTAL ASSOC...OFFICES OF DENTISTS
 4141 ROCKWOOD DENTAL ASSOC...DENTISTS
 4141 ROCKWOOD FLORIST...FLORISTS
 4141 ROCKWOOD FLORIST...ALL OTHER PERSONAL SVCS
 4141 ROCKWOOD OPTICAL...OPTICAL GOODS STORES
 4141 ROCKWOOD ORTHOPAEDIC SHOE CTR...ALL OTHER INFORMATION SVCS
 4141 ROCKWOOD ORTHOPAEDIC SHOE CTR...SHOE STORES
 4141 ROCKWOOD POSTAL SVC & OFFICE...POSTAL SVC
 4141 ROGERS PLUS...VIDEO TAPE & DISC RENTAL
 4141 ROYAL BANK FINANCIAL GROUP...COMMERCIAL BANKING
 4141 ROYAL DESIGN RUGS INC...CARPET & RUG DEALERS-NEW
 4141 SHOELESS JOE'S...FULL-SERVICE RESTAURANTS
 4141 SHOPPERS DRUG MART...PHARMACIES & DRUG STORES
 4141 SHOPPERS DRUG MART...SUPERMARKETS & OTHER GROCERY STORES
 4141 SOURCE...RADIO, TV & OTHER ELECTRONICS STORES
 4141 SPORT MART...SPORTING GOODS STORES
 4141 STAR KIDS...CHILDREN'S & INFANTS' CLOTHING STORES
 4141 STAR SHOES...SHOE STORES
 4141 STAR WALK...FULL-SERVICE RESTAURANTS
 4141 STAR WALK INTL BUFFET...FULLSERVICE RESTAURANTS
 4141 SUBWAY...FULLSERVICE RESTAURANTS
 4141 SUBWAY...LIMITEDSERVICE RESTAURANTS
 4141 SUN SHOE REPAIR...FOOTWEAR & LEATHER GOODS REPAIR
 4141 SUNRISE CARIBBEAN RESTAURANT...FULLSERVICE RESTAURANTS
 4141 TAC PHYSIOTHERAPY CLINIC INC...OFFICES OF MISC HEALTH PRACTITIONERS
 4141 TAC PHYSIOTHERAPY CLINIC INC...OTHER PERSONAL CARE SVCS
 4141 TD CANADA TRUST...COMMERCIAL BANKING
 4141 TRIBAL GODDESS...WOMEN'S APPAREL-RETAIL

Part 3 of 3

4141 VIC'S FASHION JEWELLERY...JEWELRY STORES
 4141 WILD WING...RESTAURANTS
 4141 WINNERS...WOMEN'S CLOTHING STORES
 4141 WINNERS...FAMILY CLOTHING STORES
 4141 WINNERS APPAREL LTD...WOMEN'S CLOTHING STORES
 4266 VOLTURNO EXCAVATING CO LTD...SITE PREPARATION CONTRS
 4272 BORK IRENE DC...OFFICES OF CHIROPRACTORS
 4272 DIXIE ROAD HEALTH REHAB CTR...OFFICES OF MISC HEALTH PRACTITIONERS
 4272 DIXIE ROAD HEALTH REHAB CTR...OFFICES OF CHIROPRACTORS
 4288 STEFFENS SEEMA DDS...OFFICES OF DENTISTS

NO LISTING FOUND

NO LISTING FOUND

1355 BURLINGTECH SOLUTIONS...UNCLASSIFIED
 1359 AMACON CONSTRUCTION...NEW SINGLEFAMILY GENERAL CONTRS
 1359 OLYMPIC SOFTEE MOBILE ICE CRM...SNACK & NONALCOHOLIC BEVERAGE
 BARS
 1359 PEEL STANDARD CONDOMINIUM CORP...LAND SUBDIVISION
 1360 COMPASS...LESSORS OF RESIDENTIAL BUILDINGS
 1360 VICTORIAN ESSENCE...DRUGGISTS' GOODS MERCHANT WHOLS
 1500 BEECHWOOD...CONTINUING CARE RETIREMENT COMMUNITIES
 1500 BEECHWOOD PLACE...NURSING CARE FACILITIES
 1500 REVERA RETIREMENT LIVING...NURSING CARE FACILITIES

1315 ANUMAN FREIGHT SYSTEMS...UNCLASSIFIED
 1315 CLARIDGE HOUSE...RESIDENTIAL PROPERTY MANAGERS
 1315 CONVENIENCE MOBILE...GENERAL FREIGHT TRUCKING, LOCAL
 1315 TRAVELON INC...UNCLASSIFIED

116 total records. Part 1 of 2

4120 7 & 7 CONVENIENCE...CONVENIENCE STORES
 4120 ABSOLUTE CAR & TRUCK RENTAL...PASSENGER CARS RENTAL
 4120 CASH STOP...FINANCIAL TRANSACTION PROCESSING & CLEARING
 4120 CLEANMASTER CLEANERS...DRYCLEANING & LAUNDRY SVCS
 4120 CORA'S BREAKFAST & LUNCH...FULL-SERVICE RESTAURANTS
 4120 CURVES FOR WOMEN...FITNESS & RECREATIONAL SPORTS CENTERS
 4120 DIXIE GROCERS...SUPERMARKETS & OTHER GROCERY STORES
 4120 DIXIE PHARMACY...PHARMACIES & DRUG STORES
 4120 EXTREME H2O WATER SYSTEMS INC...ALL OTHER BUSINESS SUPPORT SVCS
 4120 HERBAL ONE WEIGHT MGMT...DIET & WEIGHT REDUCING CENTERS
 4120 HERC'S NUTRITION...FOOD, HEALTH, SUPPLEMENT STORES
 4120 HOT BREADS...RETAIL BAKERIES
 4120 KARACHI KITCHEN...FULL-SERVICE RESTAURANTS
 4120 LAU, MICHAEL DDS...OFFICES OF DENTISTS
 4120 LEZZET SHAWARMA FALA EL HOUSE...FULL-SERVICE RESTAURANTS
 4120 MUST-HAVES...SHOE STORES
 4120 QUEENS NAILS...BEAUTY SALONS
 4120 SHOLAY GRILL & CAFE...FULL-SERVICE RESTAURANTS
 4120 SOTTERRANEA...FOOD SVC CONTRS
 4120 SPORTS NUTRITION STOP...OFFICES OF MISC HEALTH PRACTITIONERS
 4120 TIM HORTONS...SNACK & NONALCOHOLIC BEVERAGE BARS
 4120 TLC CONCEPT HAIR...BEAUTY SALONS
 4141 5 STAR HAVELLY RESTAURANT...FULL-SERVICE RESTAURANTS
 4141 A BUCK OR TWO...DISCOUNT DEPARTMENT STORES
 4141 A PREPAID PHONE CARDS...UNCLASSIFIED
 4141 ACADEMY FOR MATHEMATICS...EXAM PREPARATION & TUTORING
 4141 ACCENT ELECTROLYSIS CLINIC...BEAUTY SALONS
 4141 AFRICAN ART...GIFT, NOVELTY, & SOUVENIR STORES
 4141 AFRICAN ARTS...GIFT, NOVELTY, & SOUVENIR STORES
 4141 AWARD CLEANERS...DRYCLEANING & LAUNDRY SVCS
 4141 BEER STORE...BEER, WINE, & LIQUOR STORES
 4141 BLACK'S PHOTOGRAPHY...CAMERA & PHOTOGRAPHIC SUPPLIES STORE
 4141 BLOOMFIELD GREETINGS...GIFT, NOVELTY, & SOUVENIR STORES
 4141 BROWN'S LEATHER GOODS...LUGGAGE & LEATHER GOODS STORES
 4141 BURGER KING...FULL-SERVICE RESTAURANTS
 4141 CAROUSEL FOODS...FULL-SERVICE RESTAURANTS
 4141 CARTRIDGE REFILL EXPRESS...FURNITURE MERCHANT WHOLS
 4141 CFC CANADIAN FRIED CHICKEN...FULL-SERVICE RESTAURANTS
 4141 CHUCK E CHEESE'S...FULL-SERVICE RESTAURANTS
 4141 CO-OPERATORS...INSURANCE AGENCIES & BROKERAGES
 4141 COFFEE TIME DONUTS...SNACK & NONALCOHOLIC BEVERAGE BARS
 4141 COMFORT SENSE...WOMEN'S CLOTHING STORES
 4141 COMPASS TRAVEL LTD...TRAVEL AGENCIES
 4141 COOPERATORS...INSURANCE AGENCIES & BROKERAGES
 4141 CRYSTAL BODY SPA...FITNESS & RECREATIONAL SPORTS CENTERS
 4141 DAPPER MAN...MEN'S CLOTHING STORES
 4141 DEW GIFTS...GIFT, NOVELTY, & SOUVENIR STORES
 4141 EUROTUX ENTERPRISES...MEN'S CLOTHING STORES
 4141 FASHION MAX...WOMEN'S CLOTHING STORES
 4141 FIFTH AVENUE INTERIORS...PAINT & WALLPAPER STORES
 4141 FOOD BASICS...SUPERMARKETS & OTHER GROCERY STORES
 4141 FOR YOU...UNCLASSIFIED
 4141 GARLIC GROVE PET SUPPLEMENTS...FOOD, HEALTH, SUPPLEMENT STORES
 4141 GINSENGG HERBS...ALL OTHER SPECIALTY FOOD STORES
 4141 GRESHAM JEWELLERS...JEWELRY STORES
 4141 H & R BLOCK...TAX PREPARATION SVCS
 4141 HAIR MASTERS...BEAUTY SALONS
 4141 HAREM...LUGGAGE & LEATHER GOODS STORES
 4141 HOMESENSE...FURNITURE STORES
 4141 INTERNATIONAL NEWS...NEWSPAPER PUBLISHERS
 4141 JPP CLOTHING...WOMEN'S CLOTHING STORES
 4141 KEY PLACE INC...LOCKSMITHS
 4141 KISSON, KRISH...OFFICES OF REAL ESTATE AGENTS & BROKERS
 4141 KMV DATA...UNCLASSIFIED
 4141 KOZY COLLECTION...OPTICAL GOODS STORES
 4141 L A IMAGE CLOTHING CO...WOMEN'S CLOTHING STORES
 4141 MAXIMUM DEALS EXPORT INC...FAMILY CLOTHING STORES

Part 2 of 2

4141 MAXIMUM KIDSWEAR...FAMILY CLOTHING STORES
 4141 MAYSOFT PRINTING INC...COMMERCIAL LITHOGRAPHIC PRINTING
 4141 MING WOK...FULL-SERVICE RESTAURANTS
 4141 MISSISSAUGA CHILDREN'S CHOIR...BUSINESS ASSOCIATIONS
 4141 MODERN TOUCH HAIR DESIGN...BEAUTY SALONS
 4141 MONA'S FASHIONS INC...WOMEN'S CLOTHING STORES
 4141 NEIL'S FURNITURE GALLERY...FURNITURE STORES
 4141 NEW PERFUME PALACE...COSMETIC & BEAUTY SUPPLY STORES
 4141 NOOR FOOD & BEVERAGES...FULL-SERVICE RESTAURANTS
 4141 OREGANO GRAN FESTA...FULL-SERVICE RESTAURANTS
 4141 PERFUME PALACE...COSMETIC & BEAUTY SUPPLY STORES
 4141 PET VALU DISCOUNT PET FOODS...PET & PET SUPPLIES STORES
 4141 PIX GRAPHICS & SIGNS...GRAPHIC DESIGN SVCS
 4141 PREMIER CURZONS FITNESS...FITNESS & RECREATIONAL SPORTS CENTERS
 4141 RADIO SHACK...RADIO, TV & OTHER ELECTRONICS STORES
 4141 RECOVERY BOARD...BAILIFFS
 4141 REMAX REALTY SPECIALISTS...OFFICES OF REAL ESTATE AGENTS & BROKERS
 4141 ROCKWOOD DENTAL ASSOC...OFFICES OF DENTISTS
 4141 ROCKWOOD FLORIST...FLORISTS
 4141 ROCKWOOD LOTTO...OTHER GAMBLING INDUSTRIES
 4141 ROCKWOOD OPTICAL...OPTICAL GOODS STORES
 4141 ROCKWOOD ORTHOPAEDIC SHOE CTR...SHOE STORES
 4141 ROCKWOOD POSTAL SVC & OFFICE...POSTAL SVC
 4141 ROGERS VIDEO...VIDEO TAPE & DISC RENTAL
 4141 ROGERS VIDEO ROCKWOOD...VIDEO TAPE & DISC RENTAL
 4141 ROYAL BANK FINANCIAL GROUP...COMMERCIAL BANKING
 4141 SHOELESS JOE'S...FULL-SERVICE RESTAURANTS
 4141 SHOPPERS DRUG MART...PHARMACIES & DRUG STORES
 4141 SOURCE BY CIRCUIT CITY...RADIO, TV & OTHER ELECTRONICS STORES
 4141 SOX CLUB...OTHER CLOTHING STORES
 4141 SPORT MART...SPORTING GOODS STORES
 4141 STAR KIDS...CHILDREN'S & INFANTS' CLOTHING STORES
 4141 STAR SHOES...SHOE STORES
 4141 STAR WALK...FULL-SERVICE RESTAURANTS
 4141 STAR WALK INTL BUFFET...FULL-SERVICE RESTAURANTS
 4141 SUBWAY SANDWICHES & SALADS...FULL-SERVICE RESTAURANTS
 4141 SUMMIT DIRECT...COMPUTER & SOFTWARE STORES
 4141 SUN SHOE REPAIR...FOOTWEAR & LEATHER GOODS REPAIR
 4141 TAC & PHYSIOTHERAPY...OFFICES OF MISC HEALTH PRACTITIONERS
 4141 TD CANADA TRUST...COMMERCIAL BANKING
 4141 TOYS TRAIL...HOBBY, TOY, & GAME STORES
 4141 VERSION JEANS...MEN'S CLOTHING STORES
 4141 VIC'S FASHION JEWELLERY...JEWELRY STORES
 4141 W W WINE INC...STORE RETAILERS NOT SPECIFIED ELSEWHERE
 4141 WINNERS APPAREL...WOMEN'S CLOTHING STORES
 4141 WINNERS APPAREL LTD...WOMEN'S CLOTHING STORES
 4266 VOLTURNO EXCAVATING CO LTD...SITE PREPARATION CONTRS
 4272 DIXIE ROAD HEALTH & REHAB CTR...OFFICES OF CHIROPRACTORS
 4288 STEFFENS, SEEMA DDS...OFFICES OF DENTISTS

NO LISTING FOUND

NO LISTING FOUND

1355 BURLINGTECH SOLUTIONS...UNCLASSIFIED
 1359 AMACON CONSTRUCTION...NEW SINGLE-FAMILY GENERAL CONTRS
 1359 AMACON DEV PARKWAY CORP...UNCLASSIFIED
 1359 OLYMPIC SOFTEE MOBILE ICE CRM...SNACK & NONALCOHOLIC BEVERAGE
 BARS
 1359 PEEL STANDARD CONDOMINIUM CORP...LAND SUBDIVISION
 1360 COMPASS...LESSORS OF RESIDENTIAL BUILDINGS
 1360 GUILDS REFRIGERATION...PLUMBING & HVAC CONTRS
 1360 VICTORIAN ESSENCE...DRUGGISTS' GOODS MERCHANT WHOLS
 1500 BEECHWOOD PLACE...NURSING CARE FACILITIES

1214 PAUL KONESWARAN
 1315 MULTI TENANT RESIDENTIAL
 1315 THE CLARIDGE HOUSE
 1315 TRAVELON INC
 1350 VICTOR ZAMMIT
 1356 VINCENZO CORASANITI
 1359 VADO VRBOS
 1360 TOMO VLASIC
 1365 A FAGA
 1366 P SEHRA
 1369 J KIDA
 1370 LEONEL SANTOS
 1379 J SUSTAR

96 total records. Part 1 of 2

4090 RISEN CHRIST LUTHERAN CHURCH 0
 4090 ★ LUTHERAN CHURCH RISEN CHRIST
 4120 7& 7 CONVENIENCE
 4120 CASH SHOP
 4120 **CLEAN MASTER CLEANERS**
 4120 CORAS BREAKFAST & LUNCH
 4120 CURVES FOR WOMEN 06
 4120 DIXIE PHARMACY 06
 4120 EXTREME H2O WATER SYSTEMS INC 06
 4120 JOHNNY YU
 4120 KARACHI KITCHEN 06
 4120 LA SOTTERRANEA
 4120 MICHAEL LAU
 4120 MUSTHAVES
 4120 NUTRITION STOP
 4120 QUALITY DIXIE GROCERS
 4120 QUEENS NAILS
 4120 TLC CONCEPT HAIR INC 06
 4141 5 STAR HAVELLY RESTAURANT & BANQUET
 4141 **AWARD CLEANERS**
 4141 BEER STORE THE
 4141 BROWNS LEATHER GOODS 06
 4141 CAROUSEL FOODS
 4141 CARTRIDGE REFILL EXPRESS
 4141 CFC CANADIAN FRIED CHICKEN 06
 4141 CIBC
 4141 COFFEE TIME DONUTS
 4141 COMPASS TRAVEL LTD
 4141 COOPERATORS THE
 4141 CRYSTAL BODY SPA 06
 4141 DAPPER MAN THE
 4141 DEW GIFTS
 4141 EMPERORS BUFFET
 4141 FASHIONMAX
 4141 FIFTH AVENUE INTERIORS INC 905 0
 4141 FINE FURNITURE GALLERY 905 624 6
 4141 FOOD & BEVERAGES NOOR MEDITERRANEAN
 4141 FOR YOU
 4141 GARLIC GROVE
 4141 GINSENGG HERBS 905 905
 4141 GLENN MCKAY
 4141 GRESHAM JEWELLERS
 4141 H & R BLOCK
 4141 HAIR MASTERS THE
 4141 HOMESENSE
 4141 **INTERNATIONAL NEWS 06**
 4141 J P P CLOTHING
 4141 KMV DATA 06 9
 4141 KOZY COLLECTION 90
 4141 KRISH KISSOON REALTY SPECIALIST INC
 4141 MAXIMUM DEALS EXPORT INC 06 905
 4141 MAXIMUM KIDSWEAR 06 90
 4141 **MAYSOFT PRINTING INC 90**
 4141 MODERN TOUCH HAIR DESIGN
 4141 MONAS FASHIONS
 4141 MONAS FASHIONS INC
 4141 NEILS FURNITURE GALLERY
 4141 ONTARIO INC 06
 4141 PET VALU DISCOUNT PET FOODS
 4141 PIX GRAPHICS & SIGNS 06
 4141 PREMIER CURZONS FITNESS •
 4141 REMAX REALTY SPECIALIST 06 905 60
 4141 ROCKWOOD DENTAL ASSOCIATES DENTAL 0
 4141 ROCKWOOD FLORISTS
 4141 ROCKWOOD OPTICAL 905 6
 4141 ROCKWOOD ORTHOPEDIC FOOT CENTRE
 4141 ROGERS
 4141 ROGERS VIDEO ROCKWOOD
 4141 SHOELESS JOES

Part 2 of 2

4141 SPORT MART
 4141 STAR KIDS
 4141 STAR SHOES
 4141 STAR WALK INTERNATIONAL BUFFET
 4141 SUBWAY SANDWICHES & SALADS
 4141 SUMMIT DIRECT
 4141 SUN SHOE REPAIR
 4141 TD BANK FINANCIAL GROUP
 4141 TOYS TRAIL
 4141 U2
 4141 VERSION JEANS 06
 4141 VICS FASHION JEWELLERY
 4141 W W WINES INC
 4141 WINNERS APPAREL
 4141 WINNERS APPAREL LTD
 4141 WOK MING
 4141 □ NEW PERFUME PALACE 06
 4222 MULTI TENANT RESIDENTIAL
 4266 G CANNATARO
 4266 VOLTURO EXCAVATING CO LTD
 4272 BORK I H CHIROPRACTR
 4272 I H BORK
 4278 K BORK
 4288 NELSON STEFFENS
 4288 S SAWHNEY
 4288 SEEMA STEFFENS
 4312 R COSTIGAN

STREET NOT LISTED

4224 J LAKOSELJAC
 4225 E MEDEIROS
 4226 C BEDNARCZYK
 4226 SORIANO
 4227 Z HRUSKAR
 4228 PETAR BEKIC
 4229 WEI NING
 4230 G PASQUALI
 4231 A ULIZKO
 4232 M TUCCiarONE
 4234 JOE CAPOBIANCO
 4236 A CAJNA
 4238 NO LISTING
 4240 C ELIOPOULOS
 4240 S SIMSIC
 4242 M MERENDA
 4244 K PAPADOPULOS
 4246 J RAPITA
 4250 P TENAGLIA
 4254 MARK KING
 4255 O JOAO
 4256 DIMITRIJEVIC
 4256 MIRJANA DIMITRIJEVIC
 4257 CHRISTINE TAORMINA
 4258 JOSE CAMEIRO
 4259 JOHN MUSCAT
 4260 A DASILVA
 4261 BOHDAN KRUPSKYY
 4261 E DOMINGUES
 4262 NO LISTING
 4263 MILAN GUSTINCIC
 4264 F DIRIENZO
 4265 NO LISTING
 4268 FRANK MANCUSO
 4268 FRANK MANCUSO .
 4268 L MANCUSO
 4269 DEBATTISTA
 4270 JOE PASQUALE
 4271 WJ LEM
 4275 NO LISTING
 4276 J MUSCAT
 4277 G PUOPOLO
 4280 E MUSTAFA
 4281 JOSE NOGUEIRA
 4282 C DIAS
 4282 J PIMENTEL
 4283 H I MDL
 4286 C RUSSO
 4287 W KALITA
 4288 WADYSLAW MROZ
 4289 R FERREIRA
 4293 | VLASOV
 4294 A OLIVEIRA
 4295 L PISAREK
 4299 G DINOLA
 4301 NO LISTING

2008**RATHBURN ROAD E**

SOURCE: COLE

1347 J LUJAMBIA
1355 MULTI TENANT RESIDENTIAL
1359 MULTI TENANT RESIDENTIAL
1359 OLYMPIC SOFTEE MOBILE ICE CREAM SERV
1359 PEEL STANDARD CONDOMINIUM CORP
1360 MULTI TENANT RESIDENTIAL
1360 THE COMPASS
1490 BEECHWOOD COURT
1490 MULTI TENANT RESIDENTIAL
1500 BEECHWOOD PLACE & COURT
1500 LIFESTYLE RETIREMENT COMMUNITIES LTD
1500 MULTI TENANT RESIDENTIAL

2001**BOUGH BEECHES BOULEVARD**

SOURCE: POLKS

1214 NGUYEN H
1315 211 JAJOU ABA- AL - AHAD
1315 MULTI TENANT RESIDENTIAL
1315 THE CLARIDGE HOUSE
1350 ZAMMIT VICTOR
1356 CORASANITI
1356 VINCENZO
1359 VRBOS VLADO
1360 VLASIC TOMO
1365 FAGA A
1365 FAGA ANTHONY M
1369 KIDA J
1379 SUSTAR J

75 total records. Part 1 of 2

4090 LUTHERAN CHURCH RISEN CHRIST . LA
 4090 RISEN CHRIST LUTHERAN CHURCH L4
 4120 APPLIANCE CENTRE
 4120 **CLEANMASTER CLEANERS L**
 4120 DIXIE GROCERS DRAGON
 4120 ENCHANTING ESTHETICS
 4120 HELINA CAKES LTD L
 4120 HERBAL MAGIC SYSTEMS
 4120 KEN VIDEO L
 4120 LAU MICHAEL L
 4120 TLC CONCEPT HAIR
 4120 YU JOHNNY L
 4141 943709 ONT LTD .. L4
 4141 **AWARD CLEANERS L**
 4141 B K FULLY FASHIONS L4 CANERLAND ENTERPRISES
 4141 CAROUSEL FISH & CHIPS L4
 4141 CAROUSEL FOODS L4
 4141 CHINA BUFFET L4
 4141 COFFEE TIME DONUTS L4
 4141 COMPASS TRAVEL LTD
 4141 DAPPER MAN L4 THE
 4141 DEW GIFTS . L4
 4141 DOMINION / DOMINION ,
 4141 FASHIONMAX
 4141 FIFTH AVENUE INTERIORS INC
 4141 GARLIC GROVE THE
 4141 GINSENGG HERBS
 4141 GOLD'S GYM
 4141 GOLIGER'S TRAVEL
 4141 GRESHAM JEWELLERS
 4141 H & R BLOCK
 4141 HAIR MASTERS THE
 4141 HAREM INTERNATIONAL NEWS
 4141 J P P CLOTHING
 4141 KING CO - OPERATORS THE L4
 4141 M KARIA LTD
 4141 **MAYSOFT PRINTING INC**
 4141 MC KAY GLENN
 4141 MISSISSAUGA EAST
 4141 MODERN TOUCH HAIR DESIGN
 4141 MONA'S FASHIONS
 4141 PERFUME PALACE
 4141 PLUS / DOMINION
 4141 ROCKWOOD DENTAL ASSOCIATES DENTAL OFC
 4141 ROCKWOOD FLORIST
 4141 ROCKWOOD LOTTO
 4141 ROCKWOOD OPTICAL
 4141 ROCKWOOD POSTAL SERVICES & OFFICE SUPPLIES
 4141 ROGERS CABLESYSTEMS
 4141 ROGERS VIDEO
 4141 ROYAL BANK
 4141 S'PIAZZA ITALIAN EATERY & MARKETTA
 4141 SAVE - A- CENTRE SUPE
 4141 SEARS CANADA INC
 4141 SHOELESS JOE'S
 4141 SOX CLUB
 4141 STAR KIDS
 4141 SUBWAY SANDWICHES & SALADS
 4141 SUMMIT DIRECT
 4141 SUN SHOE REPAIR
 4141 TD BANK FINANCIAL GROUP
 4141 UNIVERSAL PAGING TELECOMMUNICATIONS
 4141 VIC'S FASHION JEWELLERY
 4141 VINTNER'S CELLAR
 4141 WINNERS APPAREL
 4222 BARNETT DAVE
 4266 CANNATARO G
 4266 VOLTURNO EXCAVATING CO LTD
 4272 BORK I H

Part 2 of 2

4272 GROSSI JOSEPH
 4278 REGIONAL INSURANCE SERVICES INC THE
 4288 SAWHNEY S
 4288 STEFFENS N
 4288 STEFFENS SEEMA
 4306 STROUD GEO A

STREET NOT LISTED

4224 CREW L
 4224 LAKOSELJAC JA
 4226 ALEJANDRO H
 4226 BEDNARCZYK C ...
 4227 VELLA TONY
 4228 LIMA JOSE
 4228 MELO DURVAL
 4229 TANFARA MIRA
 4230 PASQUALI G
 4231 CAPRIOTTI V
 4231 FENECH CARMEL
 4232 TUCCIARONE M
 4234 CAPOBIANCO JOE
 4236 CAJNA A
 4238 CYNORA S R
 4240 SIMSIC Z
 4242 MERENDA MÀ
 4244 PAPADOPOULOUS K
 4244 SALAZAR F
 4246 RAPITA J
 4248 FUDA ROCCO
 4254 GIERLACH R
 4255 JOAO M
 4256 GIGLIO E & V ▲
 4257 ASSOUN D
 4258 CARNEIRO JOSE
 4259 MUSCAT JOHN
 4260 DA SILVA A ▲
 4261 DOMINGUES E
 4262 BREWER L
 4263 GUSTINCIC MILAN
 4264 DIRIENZO F
 4265 POLOVINA RA
 4268 MANCUSO JA
 4268 MANCUSO L
 4269 DEBATTISTA J A
 4270 PASQUALE JOE
 4271 LEM WJ
 4274 LEDO JA
 4275 BARBOSA JERRY
 4276 MUSCAT JA
 4277 PUOPOLO G
 4280 BELLI STEPHEN
 4281 NOGUEIRA JOSE
 4282 PIMENTEL D
 4283 TOTINO D
 4286 RUSSO CA
 4287 KALITA W
 4288 MROZ WLADYSLAW
 4289 FERREIRA R A
 4293 COSTA JOAO
 4294 OLIVEIRA A
 4295 PISAREK L
 4298 BOWER HAROLD N
 4299 DINOLA G
 4300 BOWER E
 4301 SIMTIKIDIS R

2001**RATHBURN ROAD E**

SOURCE: POLKS

951 HAMMILL JO
1360 MICHALIDIS K & T
1360 MULTI TENANT RESIDENTIAL
1360 THE COMPASS
1490 BEECHWOOD COURT
1490 MULTI TENANT RESIDENTIAL
1500 BEECHWOOD PLACE & COURT
1500 LIFESTYLE RETIREMENT COMMUNITIES LTD
1500 MULTI TENANT RESIDENTIAL

1996**BOUGH BEECHES BOULEVARD**

SOURCE: MIGHTS

1315 MULTI TENANT RESIDENTIAL
1350 ZAMMIT VICTOR
1356 CORASANTI VINCENZO
1359 VRBOS VLADO
1360 VLASIC TOMO
1365 FAGA A
1365 FAGA ANTHONY M
1366 SICILIA L
1369 DI FRANCO M
1369 DI FRANCO P
1379 SUSTAR J

4090 RISEN CHRIST LUTHERAN CHURCH
 4120 GOLDEN BEAUTY SEAFOOD ASTINT
 4120 HONGKONG BANK OF CANADA
 4120 IMAGE HAIR BEAUTY CTR
 4120 KEN VIDEO
 4120 LAU MICHAEL
 4120 MANDARIN CHINESE SUPERMARKET
 4120 MICHAEL LAU DDS
 4120 REGAL VACATION TOUR & TRAVEL
 4120 ROYAL LE PAGE REAL ESTATE SVC
 4120 T & P SUPERMARKET LTD
 4120 **TOP HAT CLEANERS**
 4120 YU JOHNNY
 4141 #26 UNIQUE BRASS & LIGHTING
 4141 CHUCK E CHEESE'S
 4141 CHUCK E CHEESES
 4141 CIBC
 4141 CLUB BIZ
 4141 COFFEE TIME DONUTS
 4141 DEW GIFTS
 4141 FABRICLAND DISTRIBUTORS
 4141 FAREED E OMAR
 4141 G & C DOOR HARDWARE INC
 4141 GARLIC GROVE
 4141 GERON SEBASTIAN MD
 4141 GLOBAL PET FOODS
 4141 GOLIGER'S TRAVEL
 4141 H & R BLOCK CANADA INC
 4141 JPP CLOTHING
 4141 K-MART
 4141 M KARIA LTD
 4141 MC KAY GLENN
 4141 MONA'S FASHIONS
 4141 MOON DANCE
 4141 OMAR FAREED E
 4141 PERFUME PALACE
 4141 PORTRAIT PLACE
 4141 ROCKWOOD POSTAL SVC & OFFICE
 4141 ROGERS VIDEO
 4141 ROYAL BANK
 4141 SEBASTIAN GERON
 4141 SUBWAY SANDWICHES & SALADS
 4141 SUN SHOE REPAIR
 4141 VERTEX APPRAISAL SVC
 4141 VIC'S FASHION JEWELLERY
 4141 WEST SIDE SPORTS BAR & GRILLE
 4196 BUDUKNIST CREDIT UNION
 4196 ULKRAINIAN YOUTH ASSOC
 4202 CHEONG WONG
 4202 KWOK YING
 4222 TAYLOR B
 4266 CANNATARO G
 4266 VOLTURNO EXCAVATING CO LTD
 4272 BORK I H
 4272 DIXIE ROAD HEALTH & REHAB CTR
 4272 GROSSI JOSEPH
 4278 REGIONAL INSURANCE SVC INC
 4288 SAWHNEY S
 4288 SEEMA STEFFENS DDS
 4288 STEFFENS N
 4288 STEFFENS SEEMA
 4306 STROUD GEO A

STREET NOT LISTED

4224 LAKOSELJAC J
4226 BEDNARCZYK C
4227 VELLA TONY
4228 LIMA JOSE
4228 MELO DURVAL
4230 PASQUALI G
4232 TUCCiarONE M
4234 CAPOBIANCO JOE
4236 CAJINA A
4238 CYNORA S R
4240 MACHERAS T
4242 MERENDA M
4244 PAPADOPULOS K
4244 SALAZAR F D
4246 RAPILA J
4248 FUDA ROCCO
4254 MARQUES JERONIMO
4255 JOAO M
4256 GIGLIO E & V
4257 ASSOUN D
4258 CARNEIRO JOSE
4259 MUSCAT JOHN
4260 GOYTAN F
4261 DOMINGUES E
4262 BREWER L
4263 GUSTINCIC MILAN
4264 DIRIENZO F
4265 POKOVINA R
4268 MANCUSO L
4269 DEBATTISTA J
4271 LEM W J
4276 MUSCAT J
4277 PUOPOLO G
4280 BELLI STEPHEN
4281 NOGUEIRA JOSE
4283 MARTELLA J
4283 TOTINO DD
4287 KALIA W
4288 AVCI AYDIN
4288 SYLVESTER K M
4289 FERREIRA R
4293 COSTA JOAO
4294 OLIVEIRA A
4295 PISAREK L
4298 BOWER HAROLD N
4299 DINOLA G
4300 BOWER E
4301 LEWANDOWSKI J J

1360 COMPASS
1360 MULTI TENANT RESIDENTIAL
1490 MULTI TENANT RESIDENTIAL
1500 MULTI TENANT RESIDENTIAL

1214 LEWS B
 1315 JELICOE RESOURCE ASSOCIATES LTD
 1315 MULTI TENANT RESIDENTIAL
 1315 THE CLARIDGE HOUSE
 1315 TURNBULL CHRIS ARTISTIC SANDBLASTING
 1358 CORASANIU VINCENZO
 1359 VRBOS VLADO
 1360 VLASIC TOMO
 1360 ZAMMIT VICTOR
 1365 FAGA A
 1366 BICILLA L
 1369 DI FRANCO DANNY
 1369 DI FRANCO P
 1375 BARAVO R
 1379 BUSTAR J

422 WOLFE R
 4090 LUTHERAN CHURCH RISEN CHRIST
 4120 GOLDEN BEAUTY SEAFOOD RESTAURANT
 4120 HELINA CAKES LTD
 4120 HONG KONG BANK OF CANADA
 4120 IMAGE HAIR BEAUTY CENTRE
 4120 KEN VIDEO
 4120 LAU MICHAEL DR DENTIST
 4120 MANDARIN CHINESE SUPERMARKET
 4120 OPTICAL FACTORY
 4120 ROYAL LEPAGE REAL ESTATE SERVICES LTD
 4141 ALLSTATE INSURANCE COMPANY OF CANADA
 4141 ANKLES SHOES LTD
 4141 CENTRAL GUARANTY TRUST COMPANY
 4141 COMPASS TRAVEL LTD
 4141 COSY CRAFTS
 4141 DAPPER MAN THE
 4141 DIRECT FILM
 4141 DIXIE & BURNHAMTHORPE
 4141 DONUT CHEF
 4141 FIFTH AVENUE INTERIORS
 4141 GARLIC GROVE THE
 4141 GOLDEN TUREEN
 4141 GOLIGER S TRAVEL
 4141 GRESHAM JEWELLERS
 4141 HAIR MASTERS THE
 4141 JESTERS RESTAURANT & TAVERN THE
 4141 K MART PORTRAIT PLACE
 4141 LEADERS MENS HAIRSTYLES & BARBERS
 4141 LUCKY DRAPERY
 4141 M & H FASHIONS
 4141 M KARIA LTD LOTTERY CENTRE
 4141 M KARIA LTD POSTAL SERVICES
 4141 MCKAY GLENN DR DENTIST
 4141 MONAS FASHIONS
 4141 PIZZA MIA
 4141 RAFFERTYS
 4141 ROCKWOOD MALL
 4141 ROCKWOOD MALL INSURANCE
 4141 ROCKWOOD OPTICAL
 4141 SUN SHOE REPAIR
 4141 TATU DELICATESSEN
 4141 UNIQUE FASHIONS
 4141 VICS FASHION JEWELLERY
 4141 WORK WORLD
 4196 BEIN B
 4196 BUDUCHNIST CREDIT UNION
 4202 ARLOS I
 4202 FERNANDEZ M
 4202 STEPHANOU KEN
 4266 CANNATARO G
 4266 CANNATARO J
 4266 VOLTURNO EXCAVATING CO LTD
 4272 BORK I H CHIROPRACTOR
 4278 REGIONAL INSURANCE SERVICES INC THE
 4288 BARROQUILLO ROBERTO B
 4288 MEDEIROS ANTONIO
 4306 STROUD GEO A
 4322 PANNOLINO STEVE
 4351 JEHOVAHS WITNESSES MISSISSAUGA KINGDOM HALLS
 4393 LAING R

STREET NOT LISTED

4224 LAKOSELJAC J
4227 VELLA TONY
4228 OLIVEIRA T
4230 PASQUALI O
4231 CAPRIOTTI V
4232 TUCCIARONE M
4236 CAJNA A
4238 CYNORA SR
4246 DEEIRA VIRGILIO
4248 FUDA ROCCO
4250 TENAGLIA P
4254 MARQUES JERONIMO
4255 JOAO M
4257 DRUM T
4258 CARNEIRO JOSE
4258 RENDE DINO
4259 MUSCAT JOHN
4259 MUSCAT T
4260 GOYTAN F
4261 DOMINGUES E
4263 GUSTINCIC MILAN
4263 PETROVIC M
4264 DIRIENZO F
4268 MANCUSO L
4269 DEBATTISTA J
4270 PASQUALE JOE
4271 LEM W J
4276 MUSCAL J
4280 BELLI STEPHEN
4281 NOGUEIRA JOSE
4283 COSTA ANTONIO
4288 DE ROZARIO G
4289 HUSSAR J
4293 COSTA JOAO
4294 OLIVEIRA A
4298 BOWER HAROLD N
4299 DINOLA G
4300 BOWER E
4301 LEWANDOWSKI J
4304 PINTO JOSE

1991**RATHBURN ROAD E**

SOURCE: MIGHTS

1290 COUNSELL J
1290 KAICKER S
1360 MULTI TENANT RESIDENTIAL
1360 RAINBIRD CANADA LTD
1360 TORONTO STAR LTD CORP
1480 MAY GEORGE S INVESTMENTS
1500 BEECHWOOD PLACE RETIREMENT RESIDENCES
1500 MULTI TENANT RESIDENTIAL
1500 PAUL GORDON S DR
1500 SHIPLAKE MANAGEMENT CO

1985**BOUGH BEECHES BOULEVARD**

SOURCE: MIGHTS

1214 BONTER D
1315 IMPERIAL SANDBLASTING LTD
1315 MULTI TENANT RESIDENTIAL
1350 ZAMMIT VICTOR
1356 CORASANITI VINCENZO
1359 VRBOS VLADO
1360 CINA A
1365 FAGA A
1366 ROSCETTI V
1369 DI FRANCO PHILIPPO
1369 DIFRANCO DANNY
1370 ROSCETTI JACK
1375 SARAVO G

4090 LUTHERAN CHURCH RISEN CHRIST
4141 ADI'S DELICATESSEN
4141 ALLAN BROWN REAL ESTATE LTD
4141 ALLSTATE INSURANCE COMPANY OF CANADA
4141 BARRILE MICHAEL MEN'S SHOP
4141 BREWERS RETAIL STORES ROCKWOOD MALL
4141 COMPASS TRAVEL LTD
4141 COSY CRAFTS INC
4141 DIRECT FILM INC
4141 EATON'S ROCKWOOD
4141 FREDERICKS KEYS PLEASE
4141 GRESHAM JEWELLERS
4141 GUARANTY TRUST CO OF CAN
4141 HAIR MASTERS THE
4141 HOBBY SHACK
4141 INCENSE & IMPORTS
4141 JACKSON J DR
4141 JESTERS RESTRNT & TAVERN THE
4141 JORDAN & STE - MICHELLE CELLARS LTD
4141 LEADERS MEN'S HAIRSTYLES & BARBERS
4141 LUCKY DRAPERY
4141 OLLEN W THERESA DR
4141 PIZZA MIA
4141 RADIO SHACK
4141 RED CARPET PET CENTRE
4141 RISING GLORY
4141 ROCKWOOD MALL MANAGEMENT & LEASING
4141 STAR ELECTRONICS
4196 RUSO F
4202 SPEEDLING DISTRIBUTORS OF CANADA
4222 WOLFE R
4266 CANNATARO G
4266 CANNATARO J
4266 VOLTURNO EXCAVATING CO LTD
4288 LELIS B
4306 STROUD GEO A

STREET NOT LISTED

1250 O'BRIEN J
4224 LAKOSELJAC J
4225 MALAGOWSKI JAN
4226 FALCONE C
4227 VELLA TONY
4228 RABBITO V
4230 PASQUALI G
4231 CAPRIOTTI V
4232 TUCCIARONE M
4234 CAPOBIANCO JOE
4236 CAJNA A
4238 CYNCORA S R
4242 MERENDA M
4244 PAPADOPULOS K
4246 SMITH WAYNE
4246 □YURKIW J
4248 FUDA ROCCO
4254 MARQUES JERONIMO
4255 PRESIDENTE R
4256 RENDE DINO
4258 CARNEIRO JOSE
4259 MUSCAT JOHN
4260 GOYTAN F
4261 SANTALUCE F
4263 CICCIMARRA D
4264 MALESZYK E
4265 POLOVINA S
4268 MANCUSO L
4269 MIRANDA M
4270 PASQUALE JOE
4271 LEM W J
4276 MUSCAT J
4280 BELLI STEPHEN
4282 BITTNER D
4282 GISONDI P
4287 KALITA V
4288 COELHO A
4288 TASCOTTI F
4289 MASNY RJ
4292 FALZON A
4293 BANDURKA O
4294 OLIVEIRA A
4295 FARACE J
4298 BOWER HAROLD N
4299 DINOLA G
4300 BOWER E
4304 PINTO JOSE

RANGE NOT LISTED

RANGE NOT LISTED

4090 BRIARCREST NURSERY SCHOOL
4117 M'GOO'S ICE CREAM PARLOUR
4141 ADI'S DELICATESSEN
4141 ALLSTATE INSURANCE COMPANY OF CANADA
4141 BARRIE MICHAEL MEN'S SHOP
4141 BOO BOO'S PANTS PLACE
4141 BREWERS RETAIL STORES ROCKWOOD MALL
4141 COMPASS TRAVEL LTD
4141 DIANA'S CHILDREN'S FASHIONS
4141 DIRECT FILM INC
4141 EATONS ROCKWOOD
4141 FASHION CHALET
4141 FREDERICKS KEYS PLEASE
4141 GRESHAM JEWELLERS
4141 GUARANTY TRUST CO OF CAN
4141 HOBBY SHACK
4141 INCENSE & IMPORTS
4141 JACKSON J DR
4141 JESTERS RESTRNT & TAVERN THE
4141 JONATHAN LENARD OPTICIANS LTD
4141 LEADERS MEN'S HAIRSTYLES & BARBERS
4141 PIZZA MIA
4141 RADIO SHACK
4141 RED CARPET PET CENTRE
4141 RISING GLORY
4141 ROCKWOOD MALL MANAGEMENT & LEASING
4141 STAR ELECTRONICS
4141 STATE FARM INSCE CO AGENTS DUFF JACK B
4141 STATE FARM INSCE CO AGENTS TOMPKINS G
4141 THE DONUT CHEF
4141 THE HAIR MASTERS
4196 RUSO F
4199 GARVIE R
4199 HANSEN WARNER
4222 WOLFE R
4266 ALLARD H
4272 GROSI JOSEPH
4298 LELIA JOHN
4306 STROUD GEO A

1981

NORTHERN HICKORY ROAD

SOURCE: MIGHTS

STREET NOT LISTED

1981

POLTAVA CRESCENT

SOURCE: MIGHTS

STREET NOT LISTED

1464 HUMPHRIES WJ

STREET NOT LISTED

4090 BRIARCREST NURSERY SCHOOL
4090 LUTHERAN CHURCH RISEN CHRIST
4090 RISEN CHRIST LUTHERAN CHURCH
4117 GARDEN MARKET THE
4141 K MART STORE NO 5462
4196 RUSO F
4199 HANSEN WARNER
4202 BAUGHMAN C
4211 HANSEN OSCAR
4222 WOLFE R
4237 FAULKNER R H
4251 GREEN FRED
4271 GALLANT E
4272 RUDOLPH PETER K
4288 LELIA JOHN
4306 STROUD GEO A

STREET NOT LISTED

1975

POLTAVA CRESCENT

SOURCE: MIGHTS

STREET NOT LISTED

1975

RATHBURN ROAD E

SOURCE: MIGHTS

STREET NOT LISTED

STREET NOT LISTED

4090 RI SEN CHRIST LUTHERAN CHURCH
4117 REEVES RICHARD A
4196 RUSO F
4199 HANSEN WARNER
4202 BAUGHMAN C
4211 HANSEN OSCAR
4222 WOLFE FRED W
4237 ATWELL LESTER
4237 ROCHER JOHN
4239 MAGINN MORLEY
4251 GREEN AUTO VALVE MACH SHOP
4251 GREEN FRED
4266 BARKER G W
4271 GALLANT E
4272 RUDOLPH PETER K
4278 SMITH W J
4288 MELNYK MEL
4306 STROUD GED A

STREET NOT LISTED

STREET NOT LISTED

STREET NOT LISTED

STREET NOT LISTED

4075 ROBINSON JIM JR
4117 REEVES RICHARD A
4196 DEAN J WARDIN
4199 HANSEN WARNER
4202 BAUGHMAN C
4211 HANSEN OSCAR
4222 WOLFE FRED W
4237 CARTY MISS BARBARA
4239 STRANDHOLT H
4251 GREEN FRED
4266 FISHER ROBERT
4271 PUDDEN HENRY H
4272 JOHNSTON R W
4278 SMITH W J
4306 STROUD GEO A

STREET NOT LISTED

1966

POLTAVA CRESCENT

SOURCE: MIGHTS

STREET NOT LISTED

1966

RATHBURN ROAD E

SOURCE: MIGHTS

STREET NOT LISTED

STREET NOT LISTED

4045 HINMAN CHAS
4117 REEVES RICHARD A
4196 DEAN J WARDIN
4202 BAUGHMAN C
4237 KEMP D
4272 CARUANA J
4306 PAQUIN ALBERT M

1958

NORTHERN HICKORY ROAD

SOURCE: MIGHTS

STREET NOT LISTED

1958

POLTAVA CRESCENT

SOURCE: MIGHTS

STREET NOT LISTED

STREET NOT LISTED

APPENDIX E





DATABASE REPORT

Project Property: *1315 Bough Beeches Boulevard
1315 Bough Beeches Boulevard
Mississauga ON L4W 4A1*

Project No: *25-122-203*

Report Type: *RSC Report (Urban)*

Order No: *25080601092*

Requested by: *Grounded Engineering Inc.*

Date Completed: *August 12, 2025*

Table of Contents

Table of Contents.....	2
Executive Summary.....	3
Executive Summary: Report Summary.....	4
Executive Summary: Site Report Summary - Project Property.....	7
Executive Summary: Site Report Summary - Surrounding Properties.....	8
Executive Summary: Summary By Data Source.....	16
Map.....	27
Aerial.....	28
Topographic Map.....	29
Detail Report.....	30
Unplottable Summary.....	96
Unplottable Report.....	98
Appendix: Database Descriptions.....	108
Definitions.....	118

Notice: IMPORTANT LIMITATIONS and YOUR LIABILITY

Reliance on information in Report: This report DOES NOT replace a full Phase I Environmental Site Assessment but is solely intended to be used as a database review of environmental records.

License for use of information in Report: No page of this report can be used without this cover page, this notice and the project property identifier. The information in Report(s) may not be modified or re-sold.

Your Liability for misuse: Using this Service and/or its reports in a manner contrary to this Notice or your agreement will be in breach of copyright and contract and ERIS may obtain damages for such mis-use, including damages caused to third parties, and gives ERIS the right to terminate your account, rescind your license to any previous reports and to bar you from future use of the Service.

No warranty of Accuracy or Liability for ERIS: The information contained in this report has been produced by ERIS Information Limited Partnership ("ERIS") using various sources of information, including information provided by Federal and Provincial government departments. The report applies only to the address and up to the date specified on the cover of this report, and any alterations or deviation from this description will require a new report. This report and the data contained herein does not purport to be and does not constitute a guarantee of the accuracy of the information contained herein and does not constitute a legal opinion nor medical advice. Although ERIS has endeavored to present you with information that is accurate, ERIS disclaims, any and all liability for any errors, omissions, or inaccuracies in such information and data, whether attributable to inadvertence, negligence or otherwise, and for any consequences arising therefrom. Liability on the part of ERIS is limited to the monetary value paid for this report.

Trademark and Copyright: You may not use the ERIS trademarks or attribute any work to ERIS other than as outlined above. This Service and Report (s) are protected by copyright owned by ERIS Information Limited Partnership. Copyright in data used in the Service or Report(s) (the "Data") is owned by ERIS or its licensors. The Service, Report(s) and Data may not be copied or reproduced in whole or in any substantial part without prior written consent of ERIS.

Executive Summary

Property Information:

Project Property: 1315 Bough Beeches Boulevard
1315 Bough Beeches Boulevard Mississauga ON L4W 4A1

Project No: 25-122-203

Order Information:

Order No: 25080601092
Date Requested: August 6, 2025
Requested by: Grounded Engineering Inc.
Report Type: RSC Report (Urban)

Historical/Products:

ERIS Xplorer [ERIS Xplorer](#)
Topographic Map RSC Maps

Executive Summary: Report Summary

<i>Database</i>	<i>Name</i>	<i>Searched</i>	<i>Project Property</i>	<i>Boundary to 0.30km</i>	<i>Total</i>
AAGR	<i>Abandoned Aggregate Inventory</i>	Y	0	0	0
AGR	<i>Aggregate Inventory</i>	Y	0	0	0
AMIS	<i>Abandoned Mine Information System</i>	Y	0	0	0
ANDR	<i>Anderson's Waste Disposal Sites</i>	Y	0	0	0
AST	<i>Aboveground Storage Tanks</i>	Y	0	0	0
AUWR	<i>Automobile Wrecking & Supplies</i>	Y	0	0	0
BORE	<i>Borehole</i>	Y	0	0	0
CA	<i>Certificates of Approval</i>	Y	0	3	3
CDRY	<i>Dry Cleaning Facilities</i>	Y	0	0	0
CFOT	<i>Commercial Fuel Oil Tanks</i>	Y	0	0	0
CHEM	<i>Chemical Manufacturers and Distributors</i>	Y	0	0	0
CHM	<i>Chemical Register</i>	Y	0	0	0
CNG	<i>Compressed Natural Gas Stations</i>	Y	0	0	0
COAL	<i>Inventory of Coal Gasification Plants and Coal Tar Sites</i>	Y	0	0	0
CONV	<i>Compliance and Convictions</i>	Y	0	0	0
CPU	<i>Certificates of Property Use</i>	Y	0	0	0
DRL	<i>Drill Hole Database</i>	Y	0	0	0
DTNK	<i>Delisted Fuel Tanks</i>	Y	0	0	0
EASR	<i>Environmental Activity and Sector Registry</i>	Y	0	1	1
EBR	<i>Environmental Registry</i>	Y	0	0	0
ECA	<i>Environmental Compliance Approval</i>	Y	0	2	2
EEM	<i>Environmental Effects Monitoring</i>	Y	0	0	0
EHS	<i>ERIS Historical Searches</i>	Y	1	11	12
EIIS	<i>Environmental Issues Inventory System</i>	Y	0	0	0
EMHE	<i>Emergency Management Historical Event</i>	Y	0	0	0
EPAR	<i>Environmental Penalty Annual Report</i>	Y	0	0	0
EXP	<i>List of Expired Fuels Safety Facilities</i>	Y	0	0	0
FCON	<i>Federal Convictions</i>	Y	0	0	0
FCS	<i>Contaminated Sites on Federal Land</i>	Y	0	0	0
FOFT	<i>Fisheries & Oceans Fuel Tanks</i>	Y	0	0	0
FRST	<i>Federal Identification Registry for Storage Tank Systems (FIRSTS)</i>	Y	0	0	0
FST	<i>Fuel Storage Tank</i>	Y	0	0	0
FSTH	<i>Fuel Storage Tank - Historic</i>	Y	0	0	0
GEN	<i>Ontario Regulation 347 Waste Generators Summary</i>	Y	0	43	43
GHG	<i>Greenhouse Gas Emissions from Large Facilities</i>	Y	0	0	0
HINC	<i>TSSA Historic Incidents</i>	Y	0	3	3

Database	Name	Searched	Project Property	Boundary to 0.30km	Total
IAFT	<i>Indian & Northern Affairs Fuel Tanks</i>	Y	0	0	0
INC	<i>Fuel Oil Spills and Leaks</i>	Y	0	1	1
LIMO	<i>Landfill Inventory Management Ontario</i>	Y	0	0	0
MINE	<i>Canadian Mine Locations</i>	Y	0	0	0
MNR	<i>Mineral Occurrences</i>	Y	0	0	0
NATE	<i>National Analysis of Trends in Emergencies System (NATES)</i>	Y	0	0	0
NCPL	<i>Non-Compliance Reports</i>	Y	0	0	0
NDFT	<i>National Defense & Canadian Forces Fuel Tanks</i>	Y	0	0	0
NDSP	<i>National Defense & Canadian Forces Spills</i>	Y	0	0	0
NDWD	<i>National Defence & Canadian Forces Waste Disposal Sites</i>	Y	0	0	0
NEBI	<i>National Energy Board Pipeline Incidents</i>	Y	0	0	0
NEBP	<i>National Energy Board Wells</i>	Y	0	0	0
NEES	<i>National Environmental Emergencies System (NEES)</i>	Y	0	0	0
NPCB	<i>National PCB Inventory</i>	Y	0	0	0
NPR2	<i>National Pollutant Release Inventory</i>	Y	0	0	0
NPRI	<i>National Pollutant Release Inventory - Historic</i>	Y	0	1	1
OGWE	<i>Oil and Gas Wells</i>	Y	0	0	0
OOGW	<i>Ontario Oil and Gas Wells</i>	Y	0	0	0
OPCB	<i>Inventory of PCB Storage Sites</i>	Y	0	0	0
ORD	<i>Orders</i>	Y	0	0	0
PAP	<i>Canadian Pulp and Paper</i>	Y	0	0	0
PCFT	<i>Parks Canada Fuel Storage Tanks</i>	Y	0	0	0
PES	<i>Pesticide Register</i>	Y	0	10	10
PFAS	<i>Ontario PFAS Spills</i>	Y	0	0	0
PFCH	<i>NPRI Reporters - PFAS Substances</i>	Y	0	0	0
PFHA	<i>Potential PFAS Handlers from NPRI</i>	Y	0	0	0
PINC	<i>Pipeline Incidents</i>	Y	0	4	4
PPHA	<i>Potential PFAS Handlers from EASR</i>	Y	0	0	0
PRT	<i>Private and Retail Fuel Storage Tanks</i>	Y	0	0	0
PTTW	<i>Permit to Take Water</i>	Y	0	0	0
REC	<i>Ontario Regulation 347 Waste Receivers Summary</i>	Y	0	0	0
RSC	<i>Record of Site Condition</i>	Y	0	0	0
RST	<i>Retail Fuel Storage Tanks</i>	Y	0	0	0
SCT	<i>Scott's Manufacturing Directory</i>	Y	0	4	4
SPL	<i>Ontario Spills</i>	Y	1	6	7
SRDS	<i>Wastewater Discharger Registration Database</i>	Y	0	0	0
TANK	<i>Anderson's Storage Tanks</i>	Y	0	0	0
TCFT	<i>Transport Canada Fuel Storage Tanks</i>	Y	0	0	0
VAR	<i>Variances for Abandonment of Underground Storage Tanks</i>	Y	0	0	0
WDS	<i>Waste Disposal Sites - MOE CA Inventory</i>	Y	0	0	0

<i>Database</i>	<i>Name</i>	<i>Searched</i>	<i>Project Property</i>	<i>Boundary to 0.30km</i>	<i>Total</i>
WDSH	<i>Waste Disposal Sites - MOE 1991 Historical Approval Inventory</i>	Y	0	0	0
WWIS	<i>Water Well Information System</i>	Y	0	5	5
<hr/>			Total:	2	94
					96

Executive Summary: Site Report Summary - Project Property

<i>Map Key</i>	<i>DB</i>	<i>Company/Site Name</i>	<i>Address</i>	<i>Dir/Dist (m)</i>	<i>Elev diff (m)</i>	<i>Page Number</i>
1	EHS		1315 Bough Beeches Boulevard Mississauga ON L4W 4A1	SW/0.0	0.00	30
1	SPL	The Regional Municipality of Peel	1315 Bough Beeches Blvd Mississauga ON	SW/0.0	0.00	30

Executive Summary: Site Report Summary - Surrounding Properties

Map Key	DB	Company/Site Name	Address	Dir/Dist (m)	Elev Diff (m)	Page Number
2	WWIS		4141 DIXIE RD. Mississauga ON <i>Well ID: 7173966</i>	E/37.6	-0.78	31
3	CA	R.M. OF PEEL - DIXIE ROAD	DIXIE RD/RATHBURN RD/EGLINTON MISSISSAUGA CITY ON	S/39.2	-1.01	34
3	SPL		Dixie & Rathburn Mississauga ON	S/39.2	-1.01	34
4	SPL	Amacon construction<UNOFFICIAL>	1359 Rathburn Rd E Mississauga ON L4W 5P7	SW/69.2	-1.13	35
5	CA	Stone Manor Developments (Hickory) Limited	4222 Dixie Road Mississauga ON	WSW/69.4	-1.23	36
5	ECA	Stone Manor Developments (Hickory) Limited	4222 Dixie Road Mississauga ON L4K 3S4	WSW/69.4	-1.23	36
6	EHS		1490 & 1500 Rathburn Road East Mississauga ON	E/73.7	-2.58	37
7	GEN	Lifestyle Retirement Communities Inc.	1490 Rathburn Road East Mississauga ON L4W 4Z8	E/74.5	-2.95	37
7	GEN	Lifestyle Retirement Communities Inc.	1490 Rathburn Road East Mississauga ON L4W 4Z8	E/74.5	-2.95	37
8	WWIS		185 THE WEST MALL ETOBICOKE ON <i>Well ID: 7284908</i>	SW/92.6	-1.81	38
9	GEN	VOLTURNO EXCAVATING COMPANY LIMITED	4266 DIXIE ROAD MISSISSAUGA ON L4W 1M6	W/128.3	-1.98	40
10	EHS		1490 & 1500 Rathburn Road Mississauga ON L4W 4Z8	ENE/129.9	-4.08	41

Map Key	DB	Company/Site Name	Address	Dir/Dist (m)	Elev Diff (m)	Page Number
10	EHS		1490-1500 Rathburn Rd E Mississauga ON L4W 4L7	ENE/129.9	-4.08	41
10	EHS		1490 & 1500 Rathburn Road East Mississauga ON	ENE/129.9	-4.08	41
11	EHS		1490-1500 Rathburn Road East Mississauga ON L4W 4L7	ENE/131.9	-4.08	41
12	SPL	Enbridge Gas Distribution Inc.	4272 Dixie Rd Mississauga ON	W/148.6	-1.84	42
12	PINC	PIPELINE HIT 1/2"	4272 DIXIE RD,,MISSISSAUGA,ON,L4W 1M6,CA ON	W/148.6	-1.84	42
13	SCT	Victorian Essence	1360 Rathburn Rd E Unit 1107 Mississauga ON L4W 4H4	S/167.0	-3.73	43
14	SPL		1343 Rathburn Rd E Mississauga ON	SSW/174.0	-3.87	43
15	EHS		1500 Rathburn Rd E Mississauga ON L4W4L7	ENE/179.6	-4.46	44
15	EASR	HCN-REVERA LESSEE (BEECHWOOD) LP	1500 Rathburn RD E Mississauga ON L4W 4L7	ENE/179.6	-4.46	44
16	PINC	PIPELINE HIT - 1/2"	1350 HICKORY DRIVE,,MISSISSAUGA, ON,L4W 1L5,CA ON	W/190.4	-3.09	45
17	WWIS		lot 6 con 2 ON Well ID: 4902222	ESE/192.3	-2.02	45
18	CA	R.M. OF PEEL - DIXIE ROAD	DIXIE RD/HICKORY DR/EGLINTON A MISSISSAUGA CITY ON	WNW/197.9	0.00	48

Map Key	DB	Company/Site Name	Address	Dir/Dist (m)	Elev Diff (m)	Page Number
19	HINC		4249 HICKORY DRIVE MISSISSAUGA ON L4W 1L3	WSW/201.0	-4.96	48
19	HINC		4249 HICKORY DRIVE MISSISSAUGA ON L4W 1L3	WSW/201.0	-4.96	48
19	HINC		4249 Hickory Dr MISSISSAUGA ON L4W 1L3	WSW/201.0	-4.96	49
20	SPL		4213 Hickory Dr Mississauga ON	SW/205.7	-4.54	49
21	INC		4201 HICKORY DR, MISSISSAUGA ON	SW/206.7	-4.53	50
22	GEN	TJX Canada	4141 Dixie Road Mississauga ON	ESE/217.9	-2.01	51
22	GEN	TJX Canada	4141 Dixie Road Mississauga ON	ESE/217.9	-2.01	52
22	GEN	Outfield Holdings Limited	4141 Dixie Road Mississauga ON	ESE/217.9	-2.01	52
23	PES	G. EDICK LANDSCAPE CONTRACTORS INC.	4141 DIXIE ROAD, BOX 41192 MISSISSAUGA ON L4W 1V5	ESE/217.9	-2.01	53
23	SCT	MAYSOFT ENGINEERING & PRINTING	4141 DIXIE RD UNIT 50 MISSISSAUGA ON L4W 1V5	ESE/217.9	-2.01	53
23	PES	G.J. EDICK LANDSCAPE CONTRACTORS	4141 DIXIE ROAD, BOX 41192 MISSISSAUGA ON L4W 1V5	ESE/217.9	-2.01	54
23	PES	BEAVER LUMBER COMPANY	4141 DIXIE ROAD ROCKWOOD MALL MISSISSAUGA ON L4W 1V5	ESE/217.9	-2.01	54
23	SCT	ARTHURS CREATIVE SERVICES	4141 DIXIE RD MISSISSAUGA ON L4W 1V5	ESE/217.9	-2.01	55

Map Key	DB	Company/Site Name	Address	Dir/Dist (m)	Elev Diff (m)	Page Number
23	EHS		4141 Dixie Rd. Mississauga ON L4W 1V5	ESE/217.9	-2.01	55
23	GEN	GREAT ATLANTIC & PACIFIC CO. OF CDA.LTD.	DOMINION SAVE A CENTRE #850 4141 DIXIE ROAD MISSISSAUGA ON L4W 1V5	ESE/217.9	-2.01	55
23	GEN	GREAT ATLANTIC & PACIFIC CO. OF CDA.LTD.	DOMINION SAVE-A-CENTRE #850 4141 DIXIE ROAD MISSISSAUGA ON L4W 1V5	ESE/217.9	-2.01	55
23	GEN	BLACK PHOTO CORPORATION	4141 DIXIE ROAD, MISSISSAUGA C/O 371 GOUGH ROAD MARKHAM ON L4W 1V5	ESE/217.9	-2.01	56
23	GEN	BLACK PHOTO CORPORATION	4141 DIXIE ROAD - MISSISSAUGA MARKHAM ON L4W 1V5	ESE/217.9	-2.01	56
23	GEN	BLACK PHOTO CORPORATION 05-482	4141 DIXIE ROAD - MISSISSAUGA C/O 371 GOUGH ROAD MARKHAM ON L4W 1V5	ESE/217.9	-2.01	56
23	GEN	BLACK PHOTO CORPORATION	4141 DIXIE ROAD MISSISSAUGA ON L3W 1V5	ESE/217.9	-2.01	57
23	GEN	SHOPPERS DRUG MART	4141 DIXIE ROAD MISSISSAUGA ON L3W 1V5	ESE/217.9	-2.01	57
23	PES	SHOPPERS DRUG MART #0777 (ROCKWOOD MALL)	UNIT 22F - 4141 DIXIE RD MISSISSAUGA ON L4W 1V5	ESE/217.9	-2.01	58
23	GEN	TAC Physiotherapy	4141 Dixie Road Unit 26 Mississauga ON L4W 1V5	ESE/217.9	-2.01	58
23	PES	METRO ONTARIO INC O/A METRO/FOOD BASICS # 908	4141 DIXIE ROAD MISSISSAUGA ON L4W 1V5	ESE/217.9	-2.01	58
23	GEN	TAC Physiotherapy	4141 Dixie Road Unit 26 Mississauga ON L4W 1V5	ESE/217.9	-2.01	59
23	GEN	TAC Physiotherapy	4141 Dixie Road Unit 26 Mississauga ON L4W 1V5	ESE/217.9	-2.01	59

Map Key	DB	Company/Site Name	Address	Dir/Dist (m)	Elev Diff (m)	Page Number
23	GEN	TAC Physiotherapy	4141 Dixie Road Unit 26 Mississauga ON L4W 1V5	ESE/217.9	-2.01	59
23	PES	METRO ONTARIO INC O/A METRO/FOOD BASICS # 908	4141 Dixie Road Mississauga ON L4W 1V5	ESE/217.9	-2.01	60
23	PES	RONA INC	4141 DIXIE RD MISSISSAUGA ON L4W1V5	ESE/217.9	-2.01	60
23	GEN	Sitzer Group Holdings No.1 Limited and Outfield Ho	4141 Dixie Road Mississauga ON	ESE/217.9	-2.01	61
23	GEN	TAC Physiotherapy	4141 Dixie Road Unit 26 Mississauga ON L4W 1V5	ESE/217.9	-2.01	61
23	NPRI	THE GREAT ATLANTIC & PACIFIC COMPANY OF CANAD	4141 DIXIE Road MISSISSAUGA ON L4W1V5	ESE/217.9	-2.01	61
23	GEN	TAC Physiotherapy	4141 Dixie Road Unit 26 Mississauga ON	ESE/217.9	-2.01	64
23	GEN	Glenn S. Mckay Dentistry Professioanl Corp	22B 4141 Dixie Road Mississauga ON L4W1V5	ESE/217.9	-2.01	64
23	GEN	TAC Physiotherapy	4141 Dixie Road Unit 26 Mississauga ON L4W 1V5	ESE/217.9	-2.01	64
23	GEN	Glenn S. Mckay Dentistry Professioanl Corp	22B 4141 Dixie Road Mississauga ON L4W1V5	ESE/217.9	-2.01	65
23	GEN	Arthur Cheung Pharmacy Limited	4141 DIXIE RD, UNIT 22F Mississauga ON L4W 1V5	ESE/217.9	-2.01	65
23	GEN	TAC Physiotherapy	4141 Dixie Road Unit 26 Mississauga ON L4W 1V5	ESE/217.9	-2.01	66
23	GEN	Arthur Cheung Pharmacy Limited	4141 DIXIE RD, UNIT 22F Mississauga ON L4W 1V5	ESE/217.9	-2.01	66

<i>Map Key</i>	<i>DB</i>	<i>Company/Site Name</i>	<i>Address</i>	<i>Dir/Dist (m)</i>	<i>Elev Diff (m)</i>	<i>Page Number</i>
23	GEN	TAC Physiotherapy	4141 Dixie Road Unit 26 Mississauga ON L4W 1V5	ESE/217.9	-2.01	66
23	GEN	TAC Physiotherapy	4141 Dixie Road Unit 26 Mississauga ON L4W 1V5	ESE/217.9	-2.01	67
23	GEN	Glenn S. Mckay Dentistry Professioanl Corp	22B 4141 Dixie Road Mississauga ON L4W1V5	ESE/217.9	-2.01	67
23	GEN	Arthur Cheung Pharmacy Limited	4141 DIXIE RD, UNIT 22F Mississauga ON L4W 1V5	ESE/217.9	-2.01	67
23	GEN	Rona Inc.	4141 Dixie Road Mississauga ON L4W1V5	ESE/217.9	-2.01	68
23	PES	RONA INC	4141 DIXIE RD MISSISSAUGA ON L4W1V5	ESE/217.9	-2.01	69
23	PES	METRO ONTARIO INC O/A METRO/FOOD BASICS # 908	4141 DIXIE ROAD MISSISSAUGA ON L4W1V5	ESE/217.9	-2.01	70
23	PES	SHOPPERS DRUG MART #0777 (ROCKWOOD MALL)	UNIT 22F - 4141 DIXIE RD MISSISSAUGA ON L4W1M5	ESE/217.9	-2.01	70
23	GEN	TAC Physiotherapy	4141 Dixie Road Unit 26 Mississauga ON L4W 1V5	ESE/217.9	-2.01	71
23	GEN	Arthur Cheung Pharmacy Limited	4141 DIXIE RD, UNIT 22F Mississauga ON L4W 1V5	ESE/217.9	-2.01	71
23	GEN	Glenn S. Mckay Dentistry Professioanl Corp	22B 4141 Dixie Road Mississauga ON L4W1V5	ESE/217.9	-2.01	71
23	GEN	Rona Inc.	4141 Dixie Road Mississauga ON L4W1V5	ESE/217.9	-2.01	72
23	GEN	Arthur Cheung Pharmacy Limited	4141 DIXIE RD, UNIT 22F Mississauga ON L4W 1V5	ESE/217.9	-2.01	76

Map Key	DB	Company/Site Name	Address	Dir/Dist (m)	Elev Diff (m)	Page Number
23	GEN	TAC Physiotherapy	4141 Dixie Road Unit 26 Mississauga ON L4W 1V5	ESE/217.9	-2.01	76
23	GEN	Glenn S. Mckay Dentistry Professioanl Corp	22B 4141 Dixie Road Mississauga ON L4W1V5	ESE/217.9	-2.01	76
23	GEN	Rockwood - Rona Site	4141 Dixie Rd Mississauga ON L4W 1V5	ESE/217.9	-2.01	77
23	GEN	Rockwood Dental	22B 4141 Dixie Road Mississauga ON	ESE/217.9	-2.01	77
23	GEN	TAC Physiotherapy	4141 Dixie Road Unit 26 Mississauga ON L4W 1V5	ESE/217.9	-2.01	80
23	GEN	Shoppers Drug Mart 0777	4141 DIXIE RD, UNIT 22F Mississauga ON	ESE/217.9	-2.01	83
24	WWIS		HARTFIELD GROVE MISSISSAUGA ON Well ID: 7306299	N/234.8	0.00	86
25	ECA	1401166 Ontario Limited	Haines Rd. Lot Mississauga ON L4W 3B9	WNW/235.9	0.00	89
26	WWIS		lot 6 con 2 ON Well ID: 4902224	WSW/239.8	-6.07	89
27	SPL		4155 Hickory Drive Mississauga ON	SSW/244.8	-5.03	92
27	PINC	PIPELINE HIT 1/2"	4155 HICKORY DR,,MISSISSAUGA,ON, L4W 1L1,CA ON	SSW/244.8	-5.03	93
28	EHS		4120 Dixie Road Mississauga ON L4W 4V8	SSE/246.4	-5.08	94
28	EHS		4120 Dixie Rd Mississauga ON L4W4V8	SSE/246.4	-5.08	94

<i>Map Key</i>	<i>DB</i>	<i>Company/Site Name</i>	<i>Address</i>	<i>Dir/Dist (m)</i>	<i>Elev Diff (m)</i>	<i>Page Number</i>
28	GEN	The Tooth Corner	4120 Dixie Road Unit 5 Mississauga ON L4W 4V8	SSE/246.4	-5.08	94
29	PINC		4135 Hickory Drive, Mississauga ON	S/273.3	-5.60	94
30	EHS		4141 DIXIE RD Mississauga ON L4W 1V5	ESE/281.4	-1.99	95
31	EHS		4141 Dixie Rd Mississauga ON L4W 1V5	ESE/283.4	-2.12	95
32	SCT	Cimcorp Inc.	4322 Dixie Rd Mississauga ON L4W 1M8	W/291.2	-3.01	95

Executive Summary: Summary By Data Source

CA - Certificates of Approval

A search of the CA database, dated 1985-Oct 30, 2011* has found that there are 3 CA site(s) within approximately 0.30 kilometers of the project property.

<u>Site</u>	<u>Address</u>	<u>Distance (m)</u>	<u>Map Key</u>
R.M. OF PEEL - DIXIE ROAD	DIXIE RD/RATHBURN RD/EGLINTON MISSISSAUGA CITY ON	39.2	<u>3</u>
Stone Manor Developments (Hickory) Limited	4222 Dixie Road Mississauga ON	69.4	<u>5</u>
R.M. OF PEEL - DIXIE ROAD	DIXIE RD/HICKORY DR/EGLINTON A MISSISSAUGA CITY ON	197.9	<u>18</u>

EASR - Environmental Activity and Sector Registry

A search of the EASR database, dated Oct 2011 - Jun 30, 2025 has found that there are 1 EASR site(s) within approximately 0.30 kilometers of the project property.

<u>Site</u>	<u>Address</u>	<u>Distance (m)</u>	<u>Map Key</u>
HCN-REVERA LESSEE (BEECHWOOD) LP	1500 Rathburn RD E Mississauga ON L4W 4L7	179.6	<u>15</u>

ECA - Environmental Compliance Approval

A search of the ECA database, dated Oct 2011 - Jun 30, 2025 has found that there are 2 ECA site(s) within approximately 0.30 kilometers of the project property.

<u>Site</u>	<u>Address</u>	<u>Distance (m)</u>	<u>Map Key</u>
Stone Manor Developments (Hickory) Limited	4222 Dixie Road Mississauga ON L4K 3S4	69.4	<u>5</u>
1401166 Ontario Limited	Haines Rd. Lot Mississauga ON L4W 3B9	235.9	<u>25</u>

<u>Site</u>	<u>Address</u>	<u>Distance (m)</u>	<u>Map Key</u>
-------------	----------------	---------------------	----------------

EHS - ERIS Historical Searches

A search of the EHS database, dated 1999-Aug 31, 2024 has found that there are 12 EHS site(s) within approximately 0.30 kilometers of the project property.

<u>Site</u>	<u>Address</u>	<u>Distance (m)</u>	<u>Map Key</u>
	1315 Bough Beeches Boulevard Mississauga ON L4W 4A1	0.0	<u>1</u>
	1490 & 1500 Rathburn Road East Mississauga ON	73.7	<u>6</u>
	1490 & 1500 Rathburn Road East Mississauga ON	129.9	<u>10</u>
	1490-1500 Rathburn Rd E Mississauga ON L4W 4L7	129.9	<u>10</u>
	1490 & 1500 Rathburn Road Mississauga ON L4W 4Z8	129.9	<u>10</u>
	1490-1500 Rathburn Road East Mississauga ON L4W 4L7	131.9	<u>11</u>
	1500 Rathburn Rd E Mississauga ON L4W4L7	179.6	<u>15</u>
	4141 Dixie Rd. Mississauga ON L4W 1V5	217.9	<u>23</u>
	4120 Dixie Road Mississauga ON L4W 4V8	246.4	<u>28</u>

<u>Site</u>	<u>Address</u>	<u>Distance (m)</u>	<u>Map Key</u>
	4120 Dixie Rd Mississauga ON L4W4V8	246.4	<u>28</u>
	4141 DIXIE RD Mississauga ON L4W 1V5	281.4	<u>30</u>
	4141 Dixie Rd Mississauga ON L4W 1V5	283.4	<u>31</u>

GEN - Ontario Regulation 347 Waste Generators Summary

A search of the GEN database, dated 1986-Dec 31, 2024 has found that there are 43 GEN site(s) within approximately 0.30 kilometers of the project property.

<u>Site</u>	<u>Address</u>	<u>Distance (m)</u>	<u>Map Key</u>
Lifestyle Retirement Communities Inc.	1490 Rathburn Road East Mississauga ON L4W 4Z8	74.5	<u>7</u>
Lifestyle Retirement Communities Inc.	1490 Rathburn Road East Mississauga ON L4W 4Z8	74.5	<u>7</u>
VOLTURNO EXCAVATING COMPANY LIMITED	4266 DIXIE ROAD MISSISSAUGA ON L4W 1M6	128.3	<u>9</u>
TJX Canada	4141 Dixie Road Mississauga ON	217.9	<u>22</u>
TJX Canada	4141 Dixie Road Mississauga ON	217.9	<u>22</u>
Outfield Holdings Limited	4141 Dixie Road Mississauga ON	217.9	<u>22</u>
GREAT ATLANTIC & PACIFIC CO. OF CDA.LTD.	DOMINION SAVE A CENTRE #850 4141 DIXIE ROAD MISSISSAUGA ON L4W 1V5	217.9	<u>23</u>

<u>Site</u>	<u>Address</u>	<u>Distance (m)</u>	<u>Map Key</u>
GREAT ATLANTIC & PACIFIC CO. OF CDA.LTD.	DOMINION SAVE-A-CENTRE #850 4141 DIXIE ROAD MISSISSAUGA ON L4W 1V5	217.9	<u>23</u>
BLACK PHOTO CORPORATION	4141 DIXIE ROAD, MISSISSAUGA C/O 371 GOUGH ROAD MARKHAM ON L4W 1V5	217.9	<u>23</u>
BLACK PHOTO CORPORATION	4141 DIXIE ROAD - MISSISSAUGA MARKHAM ON L4W 1V5	217.9	<u>23</u>
BLACK PHOTO CORPORATION 05-482	4141 DIXIE ROAD - MISSISSAUGA C/O 371 GOUGH ROAD MARKHAM ON L4W 1V5	217.9	<u>23</u>
BLACK PHOTO CORPORATION	4141 DIXIE ROAD MISSISSAUGA ON L3W 1V5	217.9	<u>23</u>
SHOPPERS DRUG MART	4141 DIXIE ROAD MISSISSAUGA ON L3W 1V5	217.9	<u>23</u>
TAC Physiotherapy	4141 Dixie Road Unit 26 Mississauga ON L4W 1V5	217.9	<u>23</u>
TAC Physiotherapy	4141 Dixie Road Unit 26 Mississauga ON L4W 1V5	217.9	<u>23</u>
TAC Physiotherapy	4141 Dixie Road Unit 26 Mississauga ON L4W 1V5	217.9	<u>23</u>
TAC Physiotherapy	4141 Dixie Road Unit 26 Mississauga ON L4W 1V5	217.9	<u>23</u>
Sitzer Group Holdings No.1 Limited and Outfield Ho	4141 Dixie Road Mississauga ON	217.9	<u>23</u>

<u>Site</u>	<u>Address</u>	<u>Distance (m)</u>	<u>Map Key</u>
TAC Physiotherapy	4141 Dixie Road Unit 26 Mississauga ON L4W 1V5	217.9	<u>23</u>
TAC Physiotherapy	4141 Dixie Road Unit 26 Mississauga ON	217.9	<u>23</u>
Glenn S. Mckay Dentistry Professiona Corp	22B 4141 Dixie Road Mississauga ON L4W1V5	217.9	<u>23</u>
TAC Physiotherapy	4141 Dixie Road Unit 26 Mississauga ON L4W 1V5	217.9	<u>23</u>
Glenn S. Mckay Dentistry Professiona Corp	22B 4141 Dixie Road Mississauga ON L4W1V5	217.9	<u>23</u>
Arthur Cheung Pharmacy Limited	4141 DIXIE RD, UNIT 22F Mississauga ON L4W 1V5	217.9	<u>23</u>
TAC Physiotherapy	4141 Dixie Road Unit 26 Mississauga ON L4W 1V5	217.9	<u>23</u>
Arthur Cheung Pharmacy Limited	4141 DIXIE RD, UNIT 22F Mississauga ON L4W 1V5	217.9	<u>23</u>
TAC Physiotherapy	4141 Dixie Road Unit 26 Mississauga ON L4W 1V5	217.9	<u>23</u>
TAC Physiotherapy	4141 Dixie Road Unit 26 Mississauga ON L4W 1V5	217.9	<u>23</u>
Glenn S. Mckay Dentistry Professiona Corp	22B 4141 Dixie Road Mississauga ON L4W1V5	217.9	<u>23</u>
Arthur Cheung Pharmacy Limited	4141 DIXIE RD, UNIT 22F Mississauga ON L4W 1V5	217.9	<u>23</u>

<u>Site</u>	<u>Address</u>	<u>Distance (m)</u>	<u>Map Key</u>
Rona Inc.	4141 Dixie Road Mississauga ON L4W1V5	217.9	<u>23</u>
TAC Physiotherapy	4141 Dixie Road Unit 26 Mississauga ON L4W 1V5	217.9	<u>23</u>
Arthur Cheung Pharmacy Limited	4141 DIXIE RD, UNIT 22F Mississauga ON L4W 1V5	217.9	<u>23</u>
Glenn S. Mckay Dentistry Professioanl Corp	22B 4141 Dixie Road Mississauga ON L4W1V5	217.9	<u>23</u>
Rona Inc.	4141 Dixie Road Mississauga ON L4W1V5	217.9	<u>23</u>
Arthur Cheung Pharmacy Limited	4141 DIXIE RD, UNIT 22F Mississauga ON L4W 1V5	217.9	<u>23</u>
TAC Physiotherapy	4141 Dixie Road Unit 26 Mississauga ON L4W 1V5	217.9	<u>23</u>
Glenn S. Mckay Dentistry Professioanl Corp	22B 4141 Dixie Road Mississauga ON L4W1V5	217.9	<u>23</u>
Rockwood - Rona Site	4141 Dixie Rd Mississauga ON L4W 1V5	217.9	<u>23</u>
Rockwood Dental	22B 4141 Dixie Road Mississauga ON	217.9	<u>23</u>
TAC Physiotherapy	4141 Dixie Road Unit 26 Mississauga ON L4W 1V5	217.9	<u>23</u>

<u>Site</u>	<u>Address</u>	<u>Distance (m)</u>	<u>Map Key</u>
Shoppers Drug Mart 0777	4141 DIXIE RD, UNIT 22F Mississauga ON	217.9	23
The Tooth Corner	4120 Dixie Road Unit 5 Mississauga ON L4W 4V8	246.4	28

HINC - TSSA Historic Incidents

A search of the HINC database, dated 2006-June 2009* has found that there are 3 HINC site(s) within approximately 0.30 kilometers of the project property.

<u>Site</u>	<u>Address</u>	<u>Distance (m)</u>	<u>Map Key</u>
	4249 Hickory Dr MISSISSAUGA ON L4W 1L3	201.0	19
	4249 HICKORY DRIVE MISSISSAUGA ON L4W 1L3	201.0	19
	4249 HICKORY DRIVE MISSISSAUGA ON L4W 1L3	201.0	19

INC - Fuel Oil Spills and Leaks

A search of the INC database, dated 31 Oct, 2023 has found that there are 1 INC site(s) within approximately 0.30 kilometers of the project property.

<u>Site</u>	<u>Address</u>	<u>Distance (m)</u>	<u>Map Key</u>
	4201 HICKORY DR, MISSISSAUGA ON	206.7	21

NPRI - National Pollutant Release Inventory - Historic

A search of the NPRI database, dated 1993-May 2017 has found that there are 1 NPRI site(s) within approximately 0.30 kilometers of the project property.

Site	Address	Distance (m)	Map Key
THE GREAT ATLANTIC & PACIFIC COMPANY OF CANAD	4141 DIXIE Road MISSISSAUGA ON L4W1V5	217.9	23

PES - Pesticide Register

A search of the PES database, dated Oct 2011 - Jun 30, 2025 has found that there are 10 PES site(s) within approximately 0.30 kilometers of the project property.

Site	Address	Distance (m)	Map Key
METRO ONTARIO INC O/A METRO/FOOD BASICS # 908	4141 Dixie Road Mississauga ON L4W 1V5	217.9	23
G. EDICK LANDSCAPE CONTRACTORS INC.	4141 DIXIE ROAD, BOX 41192 MISSISSAUGA ON L4W 1V5	217.9	23
METRO ONTARIO INC O/A METRO/FOOD BASICS # 908	4141 DIXIE ROAD MISSISSAUGA ON L4W 1V5	217.9	23
G.J. EDICK LANDSCAPE CONTRACTORS	4141 DIXIE ROAD, BOX 41192 MISSISSAUGA ON L4W 1V5	217.9	23
RONA INC	4141 DIXIE RD MISSISSAUGA ON L4W1V5	217.9	23
SHOPPERS DRUG MART #0777 (ROCKWOOD MALL)	UNIT 22F - 4141 DIXIE RD MISSISSAUGA ON L4W1M5	217.9	23
RONA INC	4141 DIXIE RD MISSISSAUGA ON L4W1V5	217.9	23
BEAVER LUMBER COMPANY	4141 DIXIE ROAD ROCKWOOD MALL MISSISSAUGA ON L4W 1V5	217.9	23
SHOPPERS DRUG MART #0777 (ROCKWOOD MALL)	UNIT 22F - 4141 DIXIE RD MISSISSAUGA ON L4W 1V5	217.9	23

<u>Site</u>	<u>Address</u>	<u>Distance (m)</u>	<u>Map Key</u>
METRO ONTARIO INC O/A METRO/FOOD BASICS # 908	4141 DIXIE ROAD MISSISSAUGA ON L4W1V5	217.9	23

PINC - Pipeline Incidents

A search of the PINC database, dated Feb 28, 2021 has found that there are 4 PINC site(s) within approximately 0.30 kilometers of the project property.

<u>Site</u>	<u>Address</u>	<u>Distance (m)</u>	<u>Map Key</u>
PIPELINE HIT 1/2"	4272 DIXIE RD,,MISSISSAUGA,ON,L4W 1M6,CA ON	148.6	12
PIPELINE HIT - 1/2"	1350 HICKORY DRIVE,,MISSISSAUGA,ON, L4W 1L5,CA ON	190.4	16
PIPELINE HIT 1/2"	4155 HICKORY DR,,MISSISSAUGA,ON,L4W 1L1,CA ON	244.8	27
	4135 Hickory Drive, Mississauga ON	273.3	29

SCT - Scott's Manufacturing Directory

A search of the SCT database, dated 1992-Mar 2011* has found that there are 4 SCT site(s) within approximately 0.30 kilometers of the project property.

<u>Site</u>	<u>Address</u>	<u>Distance (m)</u>	<u>Map Key</u>
Victorian Essence	1360 Rathburn Rd E Unit 1107 Mississauga ON L4W 4H4	167.0	13
MAYSOFT ENGINEERING & PRINTING	4141 DIXIE RD UNIT 50 MISSISSAUGA ON L4W 1V5	217.9	23
ARTHURS CREATIVE SERVICES	4141 DIXIE RD MISSISSAUGA ON L4W 1V5	217.9	23

<u>Site</u>	<u>Address</u>	<u>Distance (m)</u>	<u>Map Key</u>
Cimcorp Inc.	4322 Dixie Rd Mississauga ON L4W 1M8	291.2	32

SPL - Ontario Spills

A search of the SPL database, dated 1988-Jun 2024; Aug 2024; Oct-May 2025 has found that there are 7 SPL site(s) within approximately 0.30 kilometers of the project property.

<u>Site</u>	<u>Address</u>	<u>Distance (m)</u>	<u>Map Key</u>
The Regional Municipality of Peel	1315 Bough Beeches Blvd Mississauga ON	0.0	1
	Dixie & Rathburn Mississauga ON	39.2	3
Amacon construction<UNOFFICIAL>	1359 Rathburn Rd E Mississauga ON L4W 5P7	69.2	4
Enbridge Gas Distribution Inc.	4272 Dixie Rd Mississauga ON	148.6	12
	1343 Rathburn Rd E Mississauga ON	174.0	14
	4213 Hickory Dr Mississauga ON	205.7	20
	4155 Hickory Drive Mississauga ON	244.8	27

WWIS - Water Well Information System

A search of the WWIS database, dated Dec 31 2023 has found that there are 5 WWIS site(s) within approximately 0.30 kilometers of the project property.

<u>Site</u>	<u>Address</u>	<u>Distance (m)</u>	<u>Map Key</u>
	4141 DIXIE RD. Mississauga ON <i>Well ID:</i> 7173966	37.6	<u>2</u>
	185 THE WEST MALL ETOBICOKE ON <i>Well ID:</i> 7284908	92.6	<u>8</u>
	lot 6 con 2 ON <i>Well ID:</i> 4902222	192.3	<u>17</u>
	HARTFIELD GROVE MISSISSAUGA ON <i>Well ID:</i> 7306299	234.8	<u>24</u>
	lot 6 con 2 ON <i>Well ID:</i> 4902224	239.8	<u>26</u>

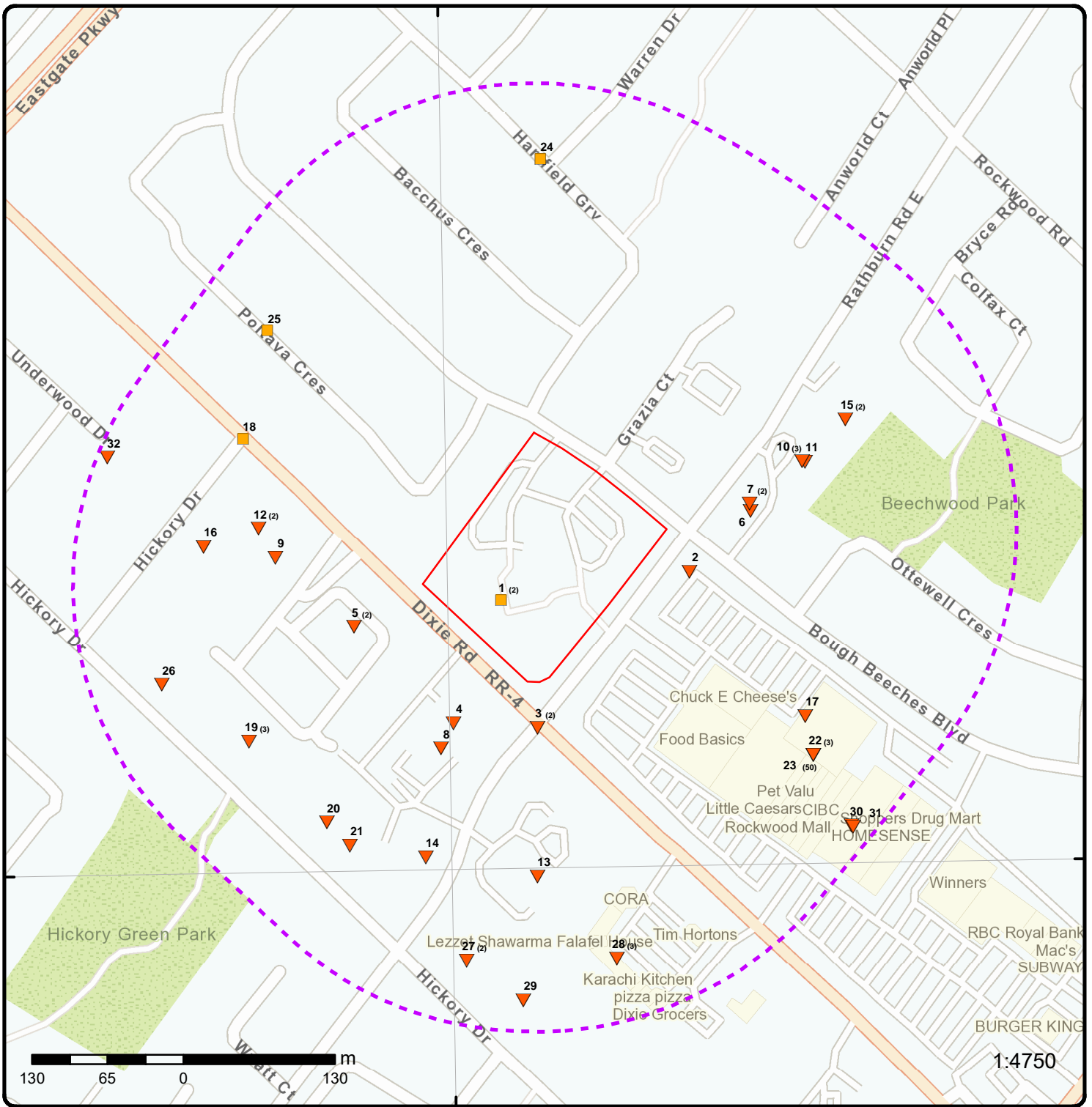

1:4750

Map: 0.3 Kilometer Radius

Order Number: 25080601092

Address: 1315 Bough Beeches Boulevard, Mississauga, ON



Project Property	Freeways; Highways	Beach	Shopping & Sports Area
Buffer Outline	Traffic Circle; Ramp	Airport	University/College
Eris Sites with Higher Elevation	Major Arterial; Minor Arterial	Industrial Area	Cemetery; Golf Course
Eris Sites with Same Elevation	Local Road	Military Base	Park (National)
Eris Sites with Lower Elevation	Service Road; Traffic Circle; Ramp	Aircraft Roads	Park (City/County)
Eris Sites with Unknown Elevation	Rail	Native Reservation	
		Hospital	

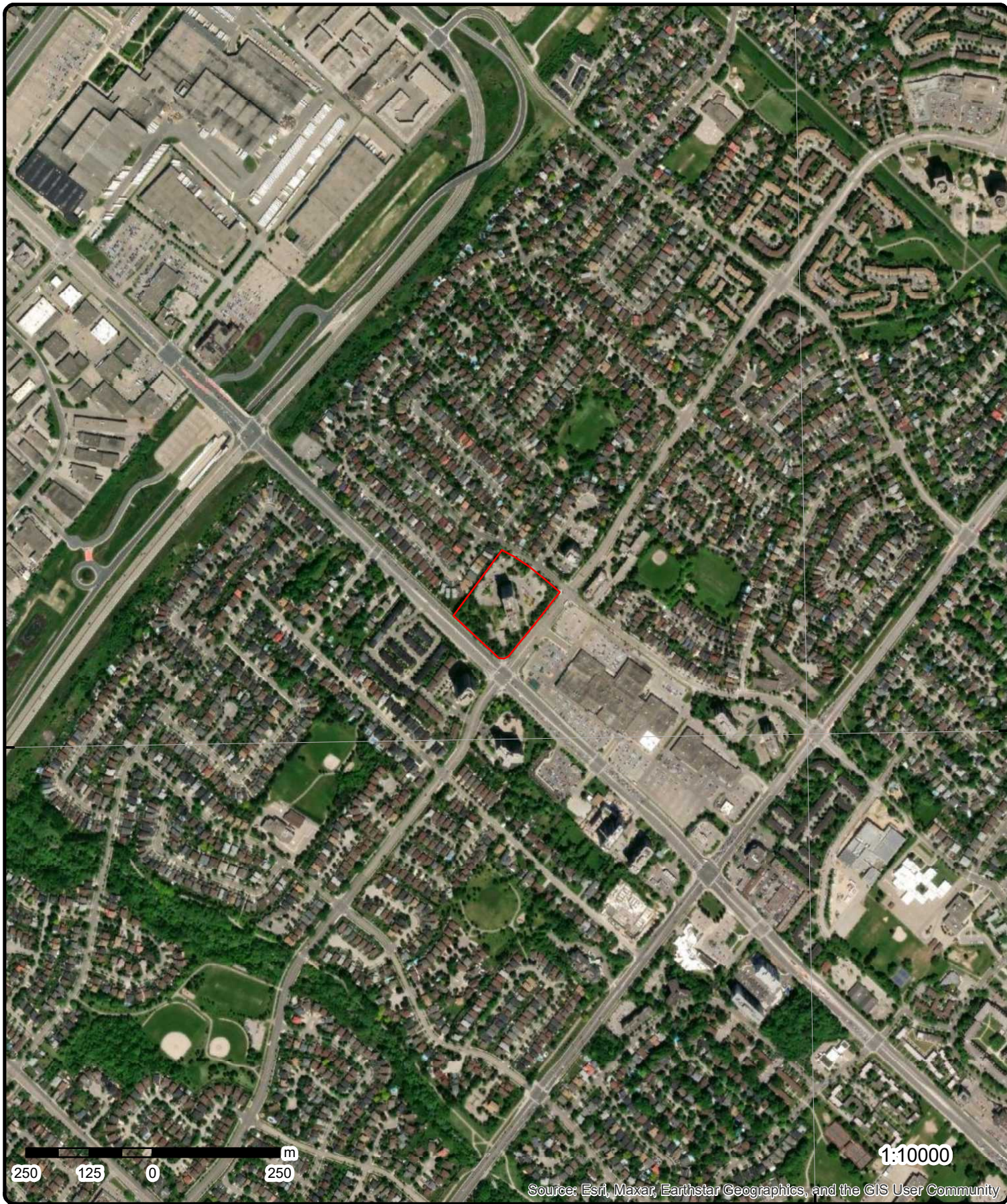

Aerial Year: 2023

Order Number: 25080601092

Address: 1315 Bough Beeches Boulevard, Mississauga, ON



Source: ESRI World Imagery

© ERIS Information Limited Partnership

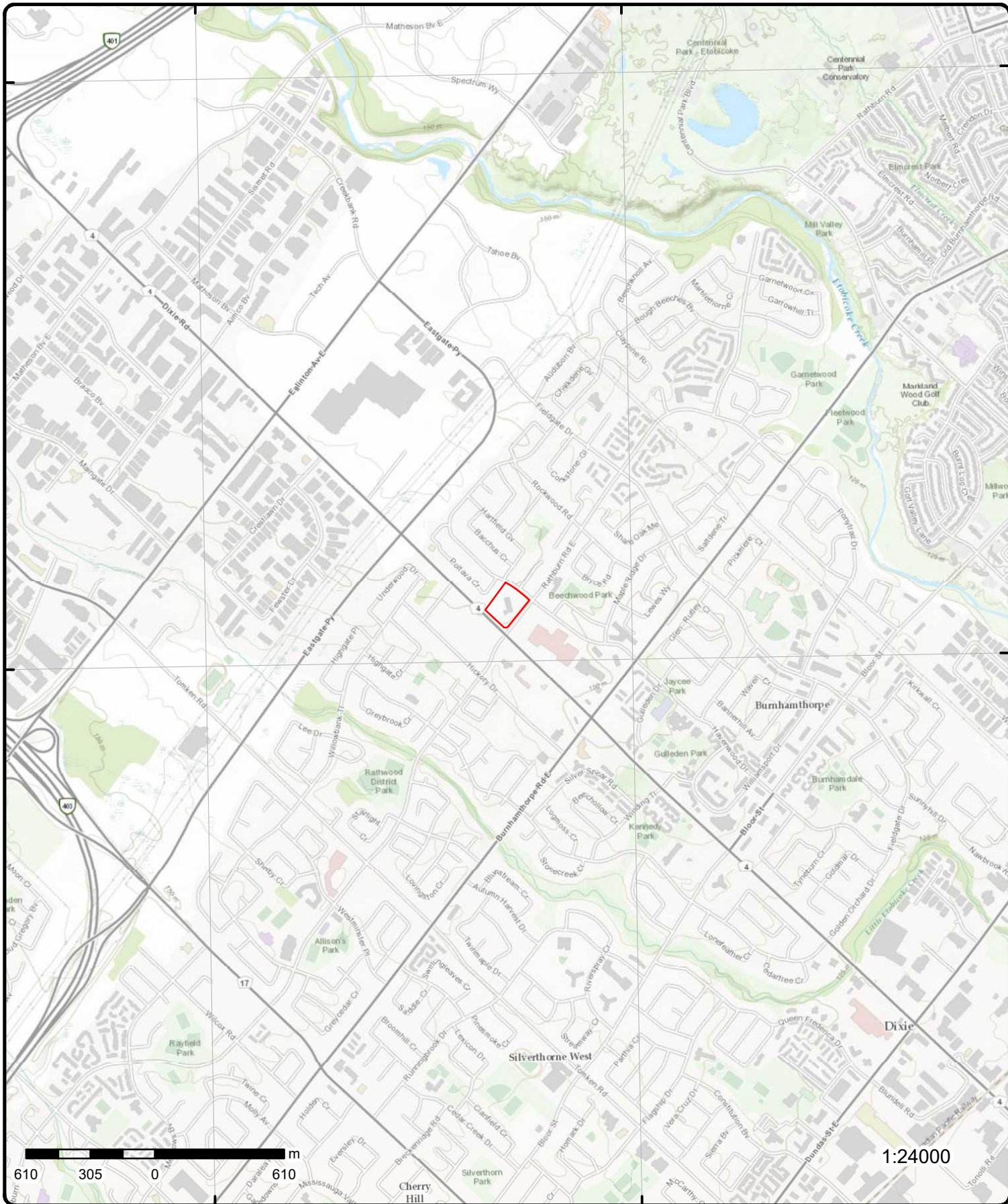

Topographic Map

Address: 1315 Bough Beeches Boulevard, ON

Source: ESRI World Topographic Map

Order Number: 25080601092



© ERIS Information Limited Partnership

Detail Report

Map Key	Number of Records	Direction/ Distance (m)	Elev/Diff (m)	Site	DB
<p><u>1</u></p> <p>Order No: 20051025014 Status: C Report Type: Site Report Report Date: 10/27/2005 Date Received: 10/25/2005 Previous Site Name: Lot/Building Size: Additional Info Ordered:</p>	1 of 2	SW/0.0	149.8 / 0.00	<p>1315 Bough Beeches Boulevard Mississauga ON L4W 4A1</p> <p>Nearest Intersection: Dixie Rd. & Eastgate Pky Municipality: Client Prov/State: ON Search Radius (km): 0.25 X: -79.606849 Y: 43.628011</p>	EHS
<p><u>1</u></p> <p>Ref No: 4211-BDJSFE Year: Incident Dt: 6/27/2019 Dt MOE Arvl on Scn: MOE Reported Dt: 6/27/2019 Dt Document Closed: 7/25/2019 Site No: NA MOE Response: No Site County/District: Regional Municipality of Peel Site Geo Ref Meth: Site District Office: Halton-Peel Nearest Watercourse: Site Name: 6" watermain break<UNOFFICIAL> Site Address: 1315 Bough Beeches Blvd Site Region: Central Site Municipality: Mississauga Site Lot: Site Conc: Site Geo Ref Accu: Site Map Datum: Northing: Easting: Entity Operating Name: Client Name: The Regional Municipality of Peel Client Type: Municipal Government Source Type: Water Supply Incident Cause: Incident Preceding Spill: Leak/Break Incident Reason: Unknown / N/A Incident Summary: RoP - 6" watermain break - sediment to Etobicoke Creek Environment Impact: Health Env Consequence: Nature of Impact: Contaminant Qty: 0 L Contaminant Qty 1: 0 Contaminant Unit: L Contaminant Code: 43 Contaminant Name: SEDIMENT(SUSPENDED SOLIDS/ SAND/ SILT)</p>	2 of 2	SW/0.0	149.8 / 0.00	<p>The Regional Municipality of Peel 1315 Bough Beeches Blvd Mississauga ON</p> <p>Municipality No: Nature of Damage: Discharger Report: Material Group: Impact to Health: 2 - Minor Environment Agency Involved:</p>	SPL

Map Key	Number of Records	Direction/ Distance (m)	Elev/Diff (m)	Site	DB
Contaminant Limit 1: Contam Limit Freq 1: Contaminant UN No 1: n/a Receiving Medium: Surface Water Activity Preceding Spill: Property 2nd Watershed: Property Tertiary Watershed: Sector Type: Miscellaneous Communal SAC Action Class: Watercourse Spills Call Report Locatn Geodata: Time Reported: System Facility Address:					

<u>2</u>	1 of 1	E/37.6	149.1 / -0.78	4141 DIXIE RD. Mississauga ON	WWIS
Well ID:	7173966			Flowing (Y/N):	
Construction Date:				Flow Rate:	
Use 1st:	Test Hole			Data Entry Status:	
Use 2nd:				Data Src:	
Final Well Status:	Test Hole			Date Received:	12/23/2011
Water Type:				Selected Flag:	TRUE
Casing Material:				Abandonment Rec:	
Audit No:	Z143082			Contractor:	7215
Tag:	A121151			Form Version:	7
Constructn Method:				Owner:	
Elevation (m):				County:	PEEL
Elevatn Reliabilty:				Lot:	
Depth to Bedrock:				Concession:	
Well Depth:				Concession Name:	
Overburden/Bedrock:				Easting NAD83:	
Pump Rate:				Northing NAD83:	
Static Water Level:				Zone:	
Clear/Cloudy:				UTM Reliability:	
Municipality:	MISSISSAUGA CITY				
Site Info:					

PDF URL (Map): https://d2khazk8e83rdv.cloudfront.net/moe_mapping/downloads/2Water/Wells_pdfs/717\7173966.pdf

Additional Detail(s) (Map)

Well Completed Date: 11/19/2011
Year Completed: 2011
Depth (m): 7.62
Latitude: 43.627268422823
Longitude: -79.6058085024118
X: -79.6058083522311
Y: 43.627268420998206
Path: 717\7173966.pdf

Bore Hole Information

Bore Hole ID:	1003625611	Elevation:	
DP2BR:		Elevrc:	
Spatial Status:		Zone:	17
Code OB:		East83:	612476.00
Code OB Desc:		North83:	4831420.00
Open Hole:		Org CS:	UTM83
Cluster Kind:		UTMRC:	4
Date Completed:	11/19/2011	UTMRC Desc:	margin of error : 30 m - 100 m
Remarks:		Location Method:	wwr
Location Method Desc:	on Water Well Record		

Map Key	Number of Records	Direction/ Distance (m)	Elev/Diff (m)	Site	DB
---------	-------------------	----------------------------	------------------	------	----

Elevrc Desc:
Location Source Date:
Improvement Location Source:
Improvement Location Method:
Source Revision Comment:
Supplier Comment:

Overburden and Bedrock
Materials Interval

Formation ID: 1004095933
Layer: 3
Color: 2
General Color: GREY
Material 1: 05
Material 1 Desc: CLAY
Material 2:
Material 2 Desc:
Material 3: 91
Material 3 Desc: WATER-BEARING
Formation Top Depth: 19.0
Formation End Depth: 25.0
Formation End Depth UOM: ft

Overburden and Bedrock
Materials Interval

Formation ID: 1004095932
Layer: 2
Color: 2
General Color: GREY
Material 1: 05
Material 1 Desc: CLAY
Material 2: 84
Material 2 Desc: SILTY
Material 3: 68
Material 3 Desc: DRY
Formation Top Depth: 5.0
Formation End Depth: 19.0
Formation End Depth UOM: ft

Overburden and Bedrock
Materials Interval

Formation ID: 1004095931
Layer: 1
Color: 6
General Color: BROWN
Material 1: 01
Material 1 Desc: FILL
Material 2:
Material 2 Desc:
Material 3:
Material 3 Desc:
Formation Top Depth: 0.0
Formation End Depth: 5.0
Formation End Depth UOM: ft

Annular Space/Abandonment
Sealing Record

Plug ID: 1004095941

Map Key	Number of Records	Direction/ Distance (m)	Elev/Diff (m)	Site	DB
Layer:		1			
Plug From:		25.0			
Plug To:		14.0			
Plug Depth UOM:		ft			
<u>Annular Space/Abandonment Sealing Record</u>					
Plug ID:		1004095943			
Layer:		3			
Plug From:		1.0			
Plug To:		0.0			
Plug Depth UOM:		ft			
<u>Annular Space/Abandonment Sealing Record</u>					
Plug ID:		1004095942			
Layer:		2			
Plug From:		14.0			
Plug To:		1.0			
Plug Depth UOM:		ft			
<u>Method of Construction & Well Use</u>					
Method Construction ID:		1004095940			
Method Construction Code:		2			
Method Construction:		Rotary (Convent.)			
Other Method Construction:					
<u>Pipe Information</u>					
Pipe ID:		1004095930			
Casing No:		0			
Comment:					
Alt Name:					
<u>Construction Record - Casing</u>					
Casing ID:		1004095937			
Layer:		1			
Material:		5			
Open Hole or Material:		PLASTIC			
Depth From:		15.0			
Depth To:		0.0			
Casing Diameter:		2.0			
Casing Diameter UOM:		inch			
Casing Depth UOM:		ft			
<u>Construction Record - Screen</u>					
Screen ID:		1004095938			
Layer:		1			
Slot:		10			
Screen Top Depth:		25.0			
Screen End Depth:		15.0			
Screen Material:		5			
Screen Depth UOM:		ft			
Screen Diameter UOM:		inch			
Screen Diameter:		2.0			

Map Key	Number of Records	Direction/ Distance (m)	Elev/Diff (m)	Site	DB
---------	-------------------	----------------------------	------------------	------	----

Water Details

Water ID: 1004095936
 Layer:
 Kind Code:
 Kind:
 Water Found Depth:
 Water Found Depth UOM: ft

Hole Diameter

Hole ID: 1004095934
 Diameter: 4.0
 Depth From: 1.0
 Depth To: 25.0
 Hole Depth UOM: ft
 Hole Diameter UOM: inch

Hole Diameter

Hole ID: 1004095935
 Diameter: 8.0
 Depth From: 0.0
 Depth To: 1.0
 Hole Depth UOM: ft
 Hole Diameter UOM: inch

<u>3</u>	1 of 2	S/39.2	148.8 / -1.01	R.M. OF PEEL - DIXIE ROAD DIXIE RD/RATHBURN RD/EGLINTON MISSISSAUGA CITY ON	CA
----------	--------	--------	---------------	---	----

Certificate #: 3-1213-90-
 Application Year: 90
 Issue Date: 7/12/1990
 Approval Type: Municipal sewage
 Status: Approved
 Application Type:
 Client Name:
 Client Address:
 Client City:
 Client Postal Code:
 Project Description:
 Contaminants:
 Emission Control:

<u>3</u>	2 of 2	S/39.2	148.8 / -1.01	Dixie & Rathburn Mississauga ON	SPL
----------	--------	--------	---------------	------------------------------------	-----

Ref No: 2481-8FVSQT	Municipality No:
Year:	Nature of Damage:
Incident Dt: 4/13/2011	Discharger Report:
Dt MOE Arvl on Scn:	Material Group:
MOE Reported Dt: 4/13/2011	Impact to Health:
Dt Document Closed:	Agency Involved:
Site No:	
MOE Response:	
Site County/District:	
Site Geo Ref Meth:	
Site District Office:	
Nearest Watercourse:	

Map Key	Number of Records	Direction/ Distance (m)	Elev/Diff (m)	Site	DB
				Site Name: Little Etobicoke Creek<UNOFFICIAL> Site Address: Dixie & Rathburn Site Region: Site Municipality: Mississauga Site Lot: Site Conc: Site Geo Ref Accu: Site Map Datum: Northing: Easting: Entity Operating Name: Client Name: Client Type: Source Type: Incident Cause: Incident Preceding Spill: Incident Reason: Incident Summary: Oil sheen and white powder in Little Etobicoke Creek Environment Impact: Confirmed Health Env Consequence: Nature of Impact: Surface Water Pollution Contaminant Qty: 0 other - see incident description Contaminant Qty 1: 0 Contaminant Unit: other - see incident description Contaminant Code: 15 Contaminant Name: PETROLEUM OIL (N.O.S.) Contaminant Limit 1: Contam Limit Freq 1: Contaminant UN No 1: Receiving Medium: Activity Preceding Spill: Property 2nd Watershed: Property Tertiary Watershed: Sector Type: SAC Action Class: Watercourse Spills Call Report Locatn Geodata: Time Reported: System Facility Address:	

4	1 of 1	SW/69.2	148.7 / -1.13	Amacon construction<UNOFFICIAL> 1359 Rathburn Rd E Mississauga ON L4W 5P7	SPL
Ref No:	3642-5LMNAH			Municipality No:	
Year:				Nature of Damage:	
Incident Dt:	4/15/2003			Discharger Report:	
Dt MOE Arvl on Scn:				Material Group:	Waste
MOE Reported Dt:	4/15/2003			Impact to Health:	
Dt Document Closed:				Agency Involved:	
Site No:					
MOE Response:					
Site County/District:					
Site Geo Ref Meth:					
Site District Office:	Halton-Peel				
Nearest Watercourse:					
Site Name:	AMACON CONSTRUCTION <UNOFFICIAL>				
Site Address:					
Site Region:	Central				
Site Municipality:	Mississauga				
Site Lot:					
Site Conc:					
Site Geo Ref Accu:					
Site Map Datum:					
Northing:					

Map Key	Number of Records	Direction/ Distance (m)	Elev/Diff (m)	Site	DB
Easting:					
Entity Operating Name:					
Client Name:	Amacon construction<UNOFFICIAL>				
Client Type:					
Source Type:					
Incident Cause:					
Incident Preceding Spill:					
Incident Reason:					
Incident Summary:	Mississauga - Amacon sediment spill				
Environment Impact:	Possible				
Health Env Consequence:					
Nature of Impact:	Soil Contamination; Surface Water Pollution				
Contaminant Qty:					
Contaminant Qty 1:					
Contaminant Unit:					
Contaminant Code:	43				
Contaminant Name:	SEDIMENT(SUSPENDED SOLIDS/ SAND/ SILT)				
Contaminant Limit 1:					
Contam Limit Freq 1:					
Contaminant UN No 1:					
Receiving Medium:	Land & Water				
Activity Preceding Spill:					
Property 2nd Watershed:					
Property Tertiary Watershed:					
Sector Type:					
SAC Action Class:	Spills				
Call Report Locatn Geodata:					
Time Reported:					
System Facility Address:					

<u>5</u>	1 of 2	WSW/69.4	148.6 / -1.23	Stone Manor Developments (Hickory) Limited 4222 Dixie Road Mississauga ON	CA
----------	--------	----------	---------------	---	----

Certificate #: 1758-5L6Q4P
Application Year: 2003
Issue Date: 4/10/2003
Approval Type: Municipal and Private Sewage Works
Status: Approved
Application Type:
Client Name:
Client Address:
Client City:
Client Postal Code:
Project Description:
Contaminants:
Emission Control:

<u>5</u>	2 of 2	WSW/69.4	148.6 / -1.23	Stone Manor Developments (Hickory) Limited 4222 Dixie Road Mississauga ON L4K 3S4	ECA
----------	--------	----------	---------------	---	-----

Approval No:	1758-5L6Q4P	MOE District:	Halton-Peel
Approval Date:	2003-04-10	City:	
Status:	Approved	Longitude:	-79.6108
Record Type:	ECA	Latitude:	43.62647
Link Source:	IDS	Geometry X:	
SWP Area Name:	Toronto	Geometry Y:	
Approval Type:	ECA-MUNICIPAL AND PRIVATE SEWAGE WORKS		
Project Type:	MUNICIPAL AND PRIVATE SEWAGE WORKS		
Business Name:	Stone Manor Developments (Hickory) Limited		
Address:	4222 Dixie Road		

Map Key	Number of Records	Direction/ Distance (m)	Elev/Diff (m)	Site	DB
---------	-------------------	----------------------------	------------------	------	----

Full Address:
Full PDF Link: <https://www.accessenvironment.ene.gov.on.ca/instruments/9101-5KZKKL-14.pdf>
PDF Site Location:

6	1 of 1	E/73.7	147.3 / -2.58	1490 & 1500 Rathburn Road East Mississauga ON	EHS
-------------------	--------	--------	---------------	--	-----

Order No:	20170213037	Nearest Intersection:	
Status:	C	Municipality:	
Report Type:	Standard Report	Client Prov/State:	ON
Report Date:	16-FEB-17	Search Radius (km):	.25
Date Received:	13-FEB-17	X:	-79.605146
Previous Site Name:		Y:	43.627726
Lot/Building Size:			
Additional Info Ordered:			

7	1 of 2	E/74.5	146.9 / -2.95	Lifestyle Retirement Communities Inc. 1490 Rathburn Road East Mississauga ON L4W 4Z8	GEN
-------------------	--------	--------	---------------	--	-----

Generator Info

Generator No:	ON8492092	Choice of Contact:	CO_ADMIN
Approval Years:	2015	Contaminated Fac:	No
Status:		MHSW Facility:	No
PO Box No:		SIC Code:	623310
Country:	Canada		
Co Admin:	Marylyn Betts		
Phone No Admin:	289-360-1176 Ext.		
SIC Description:	623310		

Waste Detail(s)

Waste Class: 252
Waste Class Name: WASTE OILS & LUBRICANTS

7	2 of 2	E/74.5	146.9 / -2.95	Lifestyle Retirement Communities Inc. 1490 Rathburn Road East Mississauga ON L4W 4Z8	GEN
-------------------	--------	--------	---------------	--	-----

Generator Info

Generator No:	ON8492092	Choice of Contact:	CO_ADMIN
Approval Years:	2014	Contaminated Fac:	No
Status:		MHSW Facility:	No
PO Box No:		SIC Code:	623310
Country:	Canada		
Co Admin:	Marylyn Betts		
Phone No Admin:	289-360-1176 Ext.		
SIC Description:	623310		

Waste Detail(s)

Waste Class: 252
Waste Class Name: WASTE OILS & LUBRICANTS

Map Key	Number of Records	Direction/ Distance (m)	Elev/Diff (m)	Site	DB
<u>8</u>	1 of 1	SW/92.6	148.0 / -1.81	185 THE WEST MALL ETOBICOKE ON	WWIS
Well ID:		7284908		Flowing (Y/N):	
Construction Date:				Flow Rate:	
Use 1st:		Test Hole		Data Entry Status:	
Use 2nd:		Monitoring		Data Src:	
Final Well Status:		Monitoring and Test Hole		Date Received: 04/10/2017	
Water Type:				Selected Flag: TRUE	
Casing Material:				Abandonment Rec:	
Audit No:		Z252872		Contractor: 7241	
Tag:		A186434		Form Version: 7	
Constructn Method:				Owner:	
Elevation (m):				County: PEEL	
Elevatn Reliabilty:				Lot:	
Depth to Bedrock:				Concession:	
Well Depth:				Concession Name:	
Overburden/Bedrock:				Easting NAD83:	
Pump Rate:				Northing NAD83:	
Static Water Level:				Zone:	
Clear/Cloudy:				UTM Reliability:	
Municipality:		MISSISSAUGA CITY			
Site Info:					
PDF URL (Map):		https://d2khazk8e83rdv.cloudfront.net/moe_mapping/downloads/2Water/Wells_pdfs/728\7284908.pdf			
<u>Additional Detail(s) (Map)</u>					
Well Completed Date:		03/22/2017			
Year Completed:		2017			
Depth (m):		4.8768			
Latitude:		43.625932369596			
Longitude:		-79.6084795354907			
X:		-79.60847938509647			
Y:		43.6259323675488			
Path:		728\7284908.pdf			
<u>Bore Hole Information</u>					
Bore Hole ID:		1006379371		Elevation:	
DP2BR:				Elevrc:	
Spatial Status:				Zone: 17	
Code OB:				East83: 612263.00	
Code OB Desc:				North83: 4831268.00	
Open Hole:				Org CS: UTM83	
Cluster Kind:				UTMRC: 4	
Date Completed:		03/22/2017		UTMRC Desc: margin of error : 30 m - 100 m	
Remarks:				Location Method: wwr	
Location Method Desc:		on Water Well Record			
Elevrc Desc:					
Location Source Date:					
Improvement Location Source:					
Improvement Location Method:					
Source Revision Comment:					
Supplier Comment:					
<u>Overburden and Bedrock</u>					
<u>Materials Interval</u>					
Formation ID:		1006647983			
Layer:		1			
Color:		6			

Map Key	Number of Records	Direction/ Distance (m)	Elev/Diff (m)	Site	DB
General Color:		BROWN			
Material 1:		06			
Material 1 Desc:		SILT			
Material 2:		28			
Material 2 Desc:		SAND			
Material 3:		01			
Material 3 Desc:		FILL			
Formation Top Depth:		0.0			
Formation End Depth:		10.0			
Formation End Depth UOM:		ft			
<u>Overburden and Bedrock</u>					
<u>Materials Interval</u>					
Formation ID:		1006647984			
Layer:		2			
Color:		2			
General Color:		GREY			
Material 1:		06			
Material 1 Desc:		SILT			
Material 2:		28			
Material 2 Desc:		SAND			
Material 3:		91			
Material 3 Desc:		WATER-BEARING			
Formation Top Depth:		10.0			
Formation End Depth:		16.0			
Formation End Depth UOM:		ft			
<u>Annular Space/Abandonment</u>					
<u>Sealing Record</u>					
Plug ID:		1006647993			
Layer:		2			
Plug From:		1.0			
Plug To:		5.0			
Plug Depth UOM:		ft			
<u>Annular Space/Abandonment</u>					
<u>Sealing Record</u>					
Plug ID:		1006647994			
Layer:		3			
Plug From:		5.0			
Plug To:		16.0			
Plug Depth UOM:		ft			
<u>Annular Space/Abandonment</u>					
<u>Sealing Record</u>					
Plug ID:		1006647992			
Layer:		1			
Plug From:		0.0			
Plug To:		1.0			
Plug Depth UOM:		ft			
<u>Method of Construction & Well</u>					
<u>Use</u>					
Method Construction ID:		1006647991			
Method Construction Code:		2			
Method Construction:		Rotary (Convent.)			
Other Method Construction:		DIRECT PUSH			

Map Key	Number of Records	Direction/ Distance (m)	Elev/Diff (m)	Site	DB
---------	-------------------	----------------------------	------------------	------	----

Pipe Information

Pipe ID: 1006647982
 Casing No: 0
 Comment:
 Alt Name:

Construction Record - Casing

Casing ID: 1006647987
 Layer: 1
 Material: 5
 Open Hole or Material: PLASTIC
 Depth From: 0.0
 Depth To: 6.0
 Casing Diameter: 2.0
 Casing Diameter UOM: inch
 Casing Depth UOM: ft

Construction Record - Screen

Screen ID: 1006647988
 Layer: 1
 Slot: 10
 Screen Top Depth: 6.0
 Screen End Depth: 16.0
 Screen Material: 5
 Screen Depth UOM: ft
 Screen Diameter UOM: inch
 Screen Diameter: 2.25

Water Details

Water ID: 1006647986
 Layer:
 Kind Code:
 Kind:
 Water Found Depth:
 Water Found Depth UOM: ft

Hole Diameter

Hole ID: 1006647985
 Diameter: 6.0
 Depth From: 0.0
 Depth To: 16.0
 Hole Depth UOM: ft
 Hole Diameter UOM: inch

9	1 of 1	W/128.3	147.9 / -1.98	VOLTURNO EXCAVATING COMPANY LIMITED 4266 DIXIE ROAD MISSISSAUGA ON L4W 1M6	GEN
-------------------	--------	---------	---------------	--	-----

Generator Info

Generator No: ON1972101
 Approval Years: 03,04,05,06
 Status:
 Choice of Contact:
 Contaminated Fac:
 MHSW Facility:

Map Key	Number of Records	Direction/ Distance (m)	Elev/Diff (m)	Site	DB
PO Box No: Country: Co Admin: Phone No Admin: SIC Description:				SIC Code: 232110 Site Preparation Work	
Waste Detail(s)					
Waste Class:		252			
Waste Class Name:		WASTE OILS & LUBRICANTS			
10	1 of 3	ENE/129.9	145.8 / -4.08	1490 & 1500 Rathburn Road Mississauga ON L4W 4Z8	EHS
Order No:		20021223001		Nearest Intersection: Rathburn Road & Dixie Road	
Status:		C		Municipality: Peel	
Report Type:		Complete Report		Client Prov/State: ON	
Report Date:		1/1/03		Search Radius (km): 0.40	
Date Received:		12/23/02		X: -79.603217	
Previous Site Name:				Y: 43.629969	
Lot/Building Size:					
Additional Info Ordered:					
10	2 of 3	ENE/129.9	145.8 / -4.08	1490-1500 Rathburn Rd E Mississauga ON L4W 4L7	EHS
Order No:		20090427015		Nearest Intersection:	
Status:		C		Municipality:	
Report Type:		Custom Report		Client Prov/State: ON	
Report Date:		5/5/2009		Search Radius (km): 0.25	
Date Received:		4/27/2009		X: -79.604677	
Previous Site Name:				Y: 43.628184	
Lot/Building Size:					
Additional Info Ordered:					
10	3 of 3	ENE/129.9	145.8 / -4.08	1490 & 1500 Rathburn Road East Mississauga ON	EHS
Order No:		20120125016		Nearest Intersection:	
Status:		C		Municipality:	
Report Type:		Custom Report		Client Prov/State: ON	
Report Date:		1/31/2012 10:38:34 AM		Search Radius (km): 0.25	
Date Received:		1/25/2012 10:37:26 AM		X: -79.604808	
Previous Site Name:				Y: 43.628198	
Lot/Building Size:					
Additional Info Ordered:					
11	1 of 1	ENE/131.9	145.8 / -4.08	1490-1500 Rathburn Road East Mississauga ON L4W 4L7	EHS
Order No:		23092600230		Nearest Intersection:	
Status:		C		Municipality:	
Report Type:		Custom Report		Client Prov/State: ON	
Report Date:		04-OCT-23		Search Radius (km): .25	
Date Received:		26-SEP-23		X: -79.60456132	
Previous Site Name:				Y: 43.62810208	
Lot/Building Size:					
Additional Info Ordered:					

Map Key	Number of Records	Direction/ Distance (m)	Elev/Diff (m)	Site	DB
12	1 of 2	W/148.6	148.0 / -1.84	Enbridge Gas Distribution Inc. 4272 Dixie Rd Mississauga ON	SPL
<p>Ref No: 6452-AQHPNC Municipality No:</p> <p>Year: Nature of Damage:</p> <p>Incident Dt: 8/23/2017 Discharger Report:</p> <p>Dt MOE Arvl on Scn: Material Group:</p> <p>MOE Reported Dt: 8/23/2017 Impact to Health: 2 - Minor Environment</p> <p>Dt Document Closed: 9/6/2017 Agency Involved:</p> <p>Site No: NA</p> <p>MOE Response: No</p> <p>Site County/District: Regional Municipality of Peel</p> <p>Site Geo Ref Meth:</p> <p>Site District Office: Halton-Peel</p> <p>Nearest Watercourse:</p> <p>Site Name: residential<UNOFFICIAL></p> <p>Site Address: 4272 Dixie Rd</p> <p>Site Region: Central</p> <p>Site Municipality: Mississauga</p> <p>Site Lot:</p> <p>Site Conc:</p> <p>Site Geo Ref Accu:</p> <p>Site Map Datum:</p> <p>Northing:</p> <p>Easting:</p> <p>Entity Operating Name:</p> <p>Client Name: Enbridge Gas Distribution Inc.</p> <p>Client Type: Corporation</p> <p>Source Type: Pipeline/Components</p> <p>Incident Cause:</p> <p>Incident Preceding Spill: Leak/Break</p> <p>Incident Reason: Operator/Human Error</p> <p>Incident Summary: TSSA FSB: 0.5 inch IP gas service dmge, made safe</p> <p>Environment Impact:</p> <p>Health Env Consequence:</p> <p>Nature of Impact:</p> <p>Contaminant Qty: 0 n/a</p> <p>Contaminant Qty 1: 0</p> <p>Contaminant Unit: n/a</p> <p>Contaminant Code: 35</p> <p>Contaminant Name: NATURAL GAS (METHANE)</p> <p>Contaminant Limit 1:</p> <p>Contam Limit Freq 1: n/a</p> <p>Contaminant UN No 1: 1075</p> <p>Receiving Medium: Air</p> <p>Activity Preceding Spill:</p> <p>Property 2nd Watershed:</p> <p>Property Tertiary Watershed:</p> <p>Sector Type: Miscellaneous Communal</p> <p>SAC Action Class: TSSA - Fuel Safety Branch - Hydrocarbon Fuel Release/Spill</p> <p>Call Report Locatn Geodata:</p> <p>Time Reported:</p> <p>System Facility Address:</p>					
12	2 of 2	W/148.6	148.0 / -1.84	PIPELINE HIT 1/2" 4272 DIXIE RD,,MISSISSAUGA,ON,L4W 1M6,CA ON	PINC
<p>Incident Id:</p> <p>Incident No: 2141370 Pipe Material:</p> <p>Incident Reported Dt: 8/23/2017 Fuel Category:</p> <p>Health Impact:</p>					

Map Key	Number of Records	Direction/ Distance (m)	Elev/Diff (m)	Site	DB
Type: FS-Pipeline Incident Status Code: Tank Status: Pipeline Damage Reason Est Task No: Spills Action Centre: Fuel Type: Fuel Occurrence Tp: Date of Occurrence: Occurrence Start Dt: Depth: Customer Acct Name: PIPELINE HIT 1/2" Incident Address: 4272 DIXIE RD,,MISSISSAUGA,ON,L4W 1M6,CA Operation Type: Pipeline Type: Regulator Type: Summary: Reported By: Affiliation: Occurrence Desc: Damage Reason: Notes:					
13	1 of 1	S/167.0	146.1 / -3.73	Victorian Essence 1360 Rathburn Rd E Unit 1107 Mississauga ON L4W 4H4	SCT
Established: 01-AUG-91 Plant Size (ft²): Employment:					
--Details--					
Description: All Other Wholesaler-Distributors					
SIC/NAICS Code: 418990					
Description: All Other Miscellaneous Manufacturing					
SIC/NAICS Code: 339990					
Description: Packaging and Labelling Services					
SIC/NAICS Code: 561910					
Description: All Other Miscellaneous Chemical Product Manufacturing					
SIC/NAICS Code: 325999					
Description: Toiletries, Cosmetics and Sundries Wholesaler-Distributors					
SIC/NAICS Code: 414520					
Description: Toilet Preparation Manufacturing					
SIC/NAICS Code: 325620					
Description: Toilet Preparation Manufacturing					
SIC/NAICS Code: 325620					
14	1 of 1	SSW/174.0	146.0 / -3.87	1343 Rathburn Rd E Mississauga ON	SPL
Ref No: 2160-AYEP2K					
Year:					
Incident Dt: 2018/04/30					
Dt MOE Arvl on Scn:					
MOE Reported Dt: 2018/05/03					
Dt Document Closed:					
Municipality No:					
Nature of Damage:					
Discharger Report:					
Material Group:					
Impact to Health: 2 - Minor Environment					
Agency Involved:					

Map Key	Number of Records	Direction/ Distance (m)	Elev/Diff (m)	Site	DB
Site No: NA MOE Response: No Site County/District: Regional Municipality of Peel Site Geo Ref Meth: Site District Office: Halton-Peel Nearest Watercourse: Site Name: Spill<UNOFFICIAL> Site Address: 1343 Rathburn Rd E Site Region: Central Site Municipality: Mississauga Site Lot: Site Conc: Site Geo Ref Accu: Site Map Datum: Northing: 4831124 Easting: 612242 Entity Operating Name: Client Name: Client Type: Source Type: Unknown / N/A Incident Cause: Incident Preceding Spill: Leak/Break Incident Reason: Unknown / N/A Incident Summary: ROP: 1343 Rathburn Rd E, unknwn vol hyd oil to grass & CB Environment Impact: Health Env Consequence: Nature of Impact: Contaminant Qty: 0 other - see incident description Contaminant Qty 1: 0 Contaminant Unit: other - see incident description Contaminant Code: 15 Contaminant Name: HYDRAULIC OIL Contaminant Limit 1: Contam Limit Freq 1: Contaminant UN No 1: n/a Receiving Medium: Land Activity Preceding Spill: Property 2nd Watershed: Property Tertiary Watershed: Sector Type: Miscellaneous Communal SAC Action Class: Land Spills Call Report Locatn Geodata: Time Reported: System Facility Address:					
15	1 of 2	ENE/179.6	145.4 / -4.46	1500 Rathburn Rd E Mississauga ON L4W4L7	EHS
Order No: 20141118094 Status: C Report Type: Standard Report Report Date: 25-NOV-14 Date Received: 18-NOV-14 Previous Site Name: Lot/Building Size: Additional Info Ordered:					
Nearest Intersection: Municipality: Client Prov/State: ON Search Radius (km): .25 X: -79.605324 Y: 43.627551					
15	2 of 2	ENE/179.6	145.4 / -4.46	HCN-REVERA LESSEE (BEECHWOOD) LP 1500 Rathburn RD E Mississauga ON L4W 4L7	EASR
Approval No: R-002-5668923673 MOE District: Halton-Peel					

Map Key	Number of Records	Direction/ Distance (m)	Elev/Diff (m)	Site	DB
Status:		REGISTERED		Municipality:	Mississauga
Date:		2016-10-17		Latitude:	43.62805556
Record Type:		EASR		Longitude:	-79.60444444
Link Source:		MOFA		Geometry X:	
Project Type:		Standby Power System		Geometry Y:	
Full Address:					
Approval Type:		EASR-Standby Power System			
SWP Area Name:		Toronto			
PDF NAICS Code:					
PDF URL:					
PDF Site Location:					

16	1 of 1	W/190.4	146.8 / -3.09	PIPELINE HIT - 1/2" 1350 HICKORY DRIVE,,MISSISSAUGA,ON,L4W 1L5,CA ON	PINC
Incident Id:				Pipe Material:	
Incident No:		1889988		Fuel Category:	
Incident Reported Dt:		6/21/2016		Health Impact:	
Type:		FS-Pipeline Incident		Environment Impact:	
Status Code:				Property Damage:	
Tank Status:		Not Required		Service Interrupt:	
Task No:				Enforce Policy:	
Spills Action Centre:				Public Relation:	
Fuel Type:				Pipeline System:	
Fuel Occurrence Tp:				PSIG:	
Date of Occurrence:				Attribute Category:	
Occurrence Start Dt:				Regulator Location:	
Depth:				Method Details:	
Customer Acct Name:		PIPELINE HIT - 1/2"			
Incident Address:		1350 HICKORY DRIVE,,MISSISSAUGA,ON,L4W 1L5,CA			
Operation Type:					
Pipeline Type:					
Regulator Type:					
Summary:					
Reported By:					
Affiliation:					
Occurrence Desc:					
Damage Reason:					
Notes:					

17	1 of 1	ESE/192.3	147.8 / -2.02	lot 6 con 2 ON	WWIS
Well ID:		4902222		Flowing (Y/N):	
Construction Date:				Flow Rate:	
Use 1st:		Domestic		Data Entry Status:	
Use 2nd:		0		Data Src:	1
Final Well Status:		Water Supply		Date Received:	01/22/1951
Water Type:				Selected Flag:	TRUE
Casing Material:				Abandonment Rec:	
Audit No:				Contractor:	4623
Tag:				Form Version:	1
Constructn Method:				Owner:	
Elevation (m):				County:	PEEL
Elevatn Reliability:				Lot:	006
Depth to Bedrock:				Concession:	02
Well Depth:				Concession Name:	DS N
Overburden/Bedrock:				Easting NAD83:	
Pump Rate:				Northing NAD83:	
Static Water Level:				Zone:	

Map Key	Number of Records	Direction/ Distance (m)	Elev/Diff (m)	Site	DB
Clear/Cloudy:				UTM Reliability:	
Municipality:		MISSISSAUGA CITY			
Site Info:					
PDF URL (Map):		https://d2khazk8e83rdv.cloudfront.net/moe_mapping/downloads/2Water/Wells_pdfs/490\4902222.pdf			
<u>Additional Detail(s) (Map)</u>					
Well Completed Date:		11/17/1949			
Year Completed:		1949			
Depth (m):		17.6784			
Latitude:		43.6261371843641			
Longitude:		-79.6046001004925			
X:		-79.60459994977556			
Y:		43.62613718141992			
Path:		490\4902222.pdf			
<u>Bore Hole Information</u>					
Bore Hole ID:	10317065			Elevation:	
DP2BR:				Elevrc:	
Spatial Status:				Zone:	17
Code OB:				East83:	612575.60
Code OB Desc:				North83:	4831296.00
Open Hole:				Org CS:	
Cluster Kind:				UTMRC:	9
Date Completed:	11/17/1949			UTMRC Desc:	unknown UTM
Remarks:				Location Method:	p9
Location Method Desc:		Original Pre1985 UTM Rel Code 9: unknown UTM			
Elevrc Desc:					
Location Source Date:					
Improvement Location Source:					
Improvement Location Method:					
Source Revision Comment:					
Supplier Comment:					
<u>Overburden and Bedrock</u>					
<u>Materials Interval</u>					
Formation ID:	932037118				
Layer:	1				
Color:					
General Color:					
Material 1:	23				
Material 1 Desc:	PREVIOUSLY DUG				
Material 2:					
Material 2 Desc:					
Material 3:					
Material 3 Desc:					
Formation Top Depth:	0.0				
Formation End Depth:	32.0				
Formation End Depth UOM:	ft				
<u>Overburden and Bedrock</u>					
<u>Materials Interval</u>					
Formation ID:	932037119				
Layer:	2				
Color:	3				
General Color:	BLUE				
Material 1:	17				
Material 1 Desc:	SHALE				

Map Key	Number of Records	Direction/ Distance (m)	Elev/Diff (m)	Site	DB
Material 2:					
Material 2 Desc:					
Material 3:					
Material 3 Desc:					
Formation Top Depth:		32.0			
Formation End Depth:		58.0			
Formation End Depth UOM:		ft			
<u>Method of Construction & Well Use</u>					
Method Construction ID:		964902222			
Method Construction Code:		1			
Method Construction:		Cable Tool			
Other Method Construction:					
<u>Pipe Information</u>					
Pipe ID:		10865635			
Casing No:		1			
Comment:					
Alt Name:					
<u>Construction Record - Casing</u>					
Casing ID:		930524035			
Layer:		2			
Material:		4			
Open Hole or Material:		OPEN HOLE			
Depth From:					
Depth To:		58.0			
Casing Diameter:		4.0			
Casing Diameter UOM:		inch			
Casing Depth UOM:		ft			
<u>Construction Record - Casing</u>					
Casing ID:		930524034			
Layer:		1			
Material:		1			
Open Hole or Material:		STEEL			
Depth From:					
Depth To:		10.0			
Casing Diameter:		4.0			
Casing Diameter UOM:		inch			
Casing Depth UOM:		ft			
<u>Results of Well Yield Testing</u>					
Pumping Test Method Desc:		PUMP			
Pump Test ID:		994902222			
Pump Set At:					
Static Level:		30.0			
Final Level After Pumping:					
Recommended Pump Depth:					
Pumping Rate:		1.0			
Flowing Rate:					
Recommended Pump Rate:					
Levels UOM:		ft			
Rate UOM:		GPM			
Water State After Test Code:		1			
Water State After Test:		CLEAR			

Map Key	Number of Records	Direction/ Distance (m)	Elev/Diff (m)	Site	DB
Pumping Test Method: Pumping Duration HR: Pumping Duration MIN: Flowing:		1			
		No			
<u>Water Details</u>					
Water ID:		933790227			
Layer:		1			
Kind Code:		1			
Kind:		FRESH			
Water Found Depth:		55.0			
Water Found Depth UOM:		ft			
18	1 of 1	WNW/197.9	149.8 / 0.00	R.M. OF PEEL - DIXIE ROAD DIXIE RD/HICKORY DR/EGLINTON A MISSISSAUGA CITY ON	CA
Certificate #:		7-0984-90-			
Application Year:		90			
Issue Date:		7/12/1990			
Approval Type:		Municipal water			
Status:		Approved			
Application Type:					
Client Name:					
Client Address:					
Client City:					
Client Postal Code:					
Project Description:					
Contaminants:					
Emission Control:					
19	1 of 3	WSW/201.0	144.9 / -4.96	4249 HICKORY DRIVE MISSISSAUGA ON L4W 1L3	HINC
External File Num:		FS INC 0701-00129			
Fuel Occurrence Type:		Pipeline Strike			
Date of Occurrence:		12/8/2006			
Fuel Type Involved:		Natural Gas			
Status Desc:		Completed - Causal Analysis(End)			
Job Type Desc:		Incident/Near-Miss Occurrence (FS)			
Oper. Type Involved:		Construction Site (pipeline strike)			
Service Interruptions:		Yes			
Property Damage:		Yes			
Fuel Life Cycle Stage:		Transmission, Distribution and Transportation			
Root Cause:		Root Cause: Equipment/Material/Component:No Procedures:No Maintenance:No Design:No Training:No Management:No Human Factors:Yes			
Reported Details:					
Fuel Category:		Gaseous Fuel			
Occurrence Type:		Incident			
Affiliation:		Industry Stakeholder (Licensee/Registration/Certificate Holder, Facility Owner, etc.)			
County Name:		Peel			
Approx. Quant. Rel:					
Nearby body of water:					
Enter Drainage Syst.:					
Approx. Quant. Unit:					
Environmental Impact:					
19	2 of 3	WSW/201.0	144.9 / -4.96	4249 HICKORY DRIVE MISSISSAUGA ON L4W 1L3	HINC

Map Key	Number of Records	Direction/ Distance (m)	Elev/Diff (m)	Site	DB
External File Num: FS INC 0701-00248 Fuel Occurrence Type: Pipeline Strike Date of Occurrence: 12/8/2006 Fuel Type Involved: Natural Gas Status Desc: Complete Job Type Desc: Incident/Near-Miss Occurrence (FS) Oper. Type Involved: Construction Site (pipeline strike) Service Interruptions: Yes Property Damage: Yes Fuel Life Cycle Stage: Transmission, Distribution and Transportation Root Cause: Reported Details: Fuel Category: Gaseous Fuel Occurrence Type: Incident Affiliation: Industry Stakeholder (Licensee/Registration/Certificate Holder, Facility Owner, etc.) County Name: Peel Approx. Quant. Rel: Nearby body of water: Enter Drainage Syst.: Approx. Quant. Unit: Environmental Impact:					

[19](#) 3 of 3 **WSW/201.0** **144.9 / -4.96** **4249 Hickory Dr
MISSISSAUGA ON L4W 1L3** **HINC**

External File Num: FS INC 0705-02449 Fuel Occurrence Type: Pipeline Strike Date of Occurrence: 5/14/2007 Fuel Type Involved: Natural Gas Status Desc: Completed - Causal Analysis(End) Job Type Desc: Incident/Near-Miss Occurrence (FS) Oper. Type Involved: Private Dwelling Service Interruptions: No Property Damage: Yes Fuel Life Cycle Stage: Utilization Root Cause: Root Cause: Equipment/Material/Component:No Procedures:Yes Maintenance:No Design:No Training:No Management:No Human Factors:No Reported Details: Fuel Category: Gaseous Fuel Occurrence Type: Incident Affiliation: Industry Stakeholder (Licensee/Registration/Certificate Holder, Facility Owner, etc.) County Name: Peel Approx. Quant. Rel: Nearby body of water: Enter Drainage Syst.: Approx. Quant. Unit: Environmental Impact:					
--	--	--	--	--	--

[20](#) 1 of 1 **SW/205.7** **145.3 / -4.54** **4213 Hickory Dr
Mississauga ON** **SPL**

Ref No: 6044-ABCSNJ Year: Incident Dt: 2016/06/28 Dt MOE Arvl on Scn: MOE Reported Dt: 2016/06/28 Dt Document Closed: Site No: NA MOE Response: Yes Site County/District: Site Geo Ref Meth: Site District Office:		Municipality No: Nature of Damage: Discharger Report: Material Group: Impact to Health: Agency Involved:	
---	--	---	--

Map Key	Number of Records	Direction/ Distance (m)	Elev/Diff (m)	Site	DB
Nearest Watercourse:					
Site Name:		Private Residence<UNOFFICIAL>			
Site Address:		4213 Hickory Dr			
Site Region:					
Site Municipality:		Mississauga			
Site Lot:					
Site Conc:					
Site Geo Ref Accu:					
Site Map Datum:					
Northing:					
Easting:					
Entity Operating Name:					
Client Name:					
Client Type:					
Source Type:					
Incident Cause:					
Incident Preceding Spill:		Unknown / N/A			
Incident Reason:		Unknown / N/A			
Incident Summary:		Mississauga Home Explosions			
Environment Impact:					
Health Env Consequence:					
Nature of Impact:					
Contaminant Qty:					
Contaminant Qty 1:					
Contaminant Unit:					
Contaminant Code:					
Contaminant Name:					
Contaminant Limit 1:					
Contam Limit Freq 1:					
Contaminant UN No 1:					
Receiving Medium:		Air			
Activity Preceding Spill:					
Property 2nd Watershed:					
Property Tertiary Watershed:					
Sector Type:		Unknown / N/A			
SAC Action Class:		Primary Assessment of Incident			
Call Report Locatn Geodata:					
Time Reported:					
System Facility Address:					

[21](#)

1 of 1

SW/206.7

145.3 / -4.53

4201 HICKORY DR, MISSISSAUGA
ON

INC

Incident No:	1894788	Any Health Impact:	Yes
Incident ID:		Any Enviro Impact:	No
Instance No:		Service Intrap:	Yes
Status Code:		Was Prop Damaged:	Yes
Incident Status:		Reside App. Type:	
Incident Severity:		Commer App. Type:	
Task No:	6230185	Indus App. Type:	
Attribute Category:	FS-Perform L1 Incident Insp	Institut App. Type:	
Context:		Depth Ground Cover:	
Date of Occurrence:	2016/06/28 00:00:00	Operation Pressure:	
Time of Occurrence:	17:01:00	Equipment Type:	
Occr Insp Start Dt:	2016/06/28 00:00:00	Equipment Model:	
Incident Creat On:		Serial No:	
Instance Creat Dt:		Cylinder Capacity:	
Instance Install Dt:		Cylinder Cap Units:	
Approx Quant Rel:		Cylinder Mat Type:	
Tank Capacity:		Pump Flow Rate Cap:	
Fuels Occur Type:	Explosion	Contam. Migrated:	
Occur Type Rpt:		Near Body of Water:	
Occur Category:		Drainage System:	
Fuel Type Involved:	Natural Gas	Sub Surface Contam:	

Map Key	Number of Records	Direction/ Distance (m)	Elev/Diff (m)	Site	DB
Fuel Type Reported: Enforcement Policy: NULL Prc Escalation Req: NULL Item: Item Description: Device Installed Location: Venting Type: Vent Conn Mater: Vent Chimney Mater: Pipeline Type: Pipeline Involved: Pipe Material: Regulator Location: Regulator Type: Liquid Prop Make: Liquid Prop Model: Liquid Prop Serial No: Liquid Prop Notes: Inventory Address: 4201 HICKORY DR, MISSISSAUGA - EXPLOSION Invent Postal Code: Notes: Contact Natural Env: Aff Prop Use Water: Occurence Narrative: House explosion Operation Type Involved: Private Dwelling				Tank Material Type: Tank Storage Type: Tank Location Type:	
22	1 of 3	ESE/217.9	147.8 / -2.01	TJX Canada 4141 Dixie Road Mississauga ON	GEN

Generator Info as of Dec 2024

Generator No: ON001062193
Generator Company Name: TJX Canada
Street: 4141 Dixie Road
City: Mississauga
Province State: Ontario
Country: Canada
Postal Code: L4W 1V5
Waste Class: 212 I, 212 I, 150 L

Waste Class Decoded:

212 - ALIPHATIC SOLVENTS; 212 - ALIPHATIC SOLVENTS; 150 - INERT INORGANIC WASTES

Generator Info as of Dec 2024

Generator No: ON001062193
Generator Company Name: TJX Canada
Street: 4141 Dixie Road
City: Mississauga
Province State: Ontario
Country: Canada
Postal Code: L4W 1V5
Waste Class: 212 I, 212 I

Waste Class Decoded:

212 - ALIPHATIC SOLVENTS; 212 - ALIPHATIC SOLVENTS

Map Key	Number of Records	Direction/ Distance (m)	Elev/Diff (m)	Site	DB
22	2 of 3	ESE/217.9	147.8 / -2.01	TJX Canada 4141 Dixie Road Mississauga ON	GEN

Generator Info as of Dec 2024

Generator No: ON001062191
Generator Company Name: TJX Canada
Street: 4141 Dixie Road
City: Mississauga
Province State: Ontario
Country: Canada
Postal Code: L4W 1V5
Waste Class: 212 I, 212 I, 150 L

Waste Class Decoded:

212 - ALIPHATIC SOLVENTS; 212 - ALIPHATIC SOLVENTS; 150 - INERT INORGANIC WASTES

Generator Info as of Dec 2024

Generator No: ON001062191
Generator Company Name: TJX Canada
Street: 4141 Dixie Road
City: Mississauga
Province State: Ontario
Country: Canada
Postal Code: L4W 1V5
Waste Class: 212 I, 212 I

Waste Class Decoded:

212 - ALIPHATIC SOLVENTS; 212 - ALIPHATIC SOLVENTS

22	3 of 3	ESE/217.9	147.8 / -2.01	Outfield Holdings Limited 4141 Dixie Road Mississauga ON	GEN
--------------------	--------	-----------	---------------	--	-----

Generator Info as of Dec 2024

Generator No: ON001066388
Generator Company Name: Outfield Holdings Limited
Street: 4141 Dixie Road
City: Mississauga
Province State: Ontario
Country: Canada
Postal Code: L4W 1V5
Waste Class: 212 I, 212 I, 150 L

Waste Class Decoded:

212 - ALIPHATIC SOLVENTS; 212 - ALIPHATIC SOLVENTS; 150 - INERT INORGANIC WASTES

Generator Info as of Dec 2024

Generator No: ON001066388

Map Key	Number of Records	Direction/ Distance (m)	Elev/Diff (m)	Site	DB
Generator Company Name:		Outfield Holdings Limited			
Street:		4141 Dixie Road			
City:		Mississauga			
Province State:		Ontario			
Country:		Canada			
Postal Code:		L4W 1V5			
Waste Class:		150 L			
Waste Class Decoded:					
150 - INERT INORGANIC WASTES					

23	1 of 50	ESE/217.9	147.8 / -2.01	G. EDICK LANDSCAPE CONTRACTORS INC. 4141 DIXIE ROAD, BOX 41192 MISSISSAUGA ON L4W 1V5	PES
Detail Licence No:		Operator Box:			
Licence No:		Operator Class:			
Status:		Operator No:			
Approval Date:		Operator Type:			
Report Source:		Oper Area Code:			
Licence Type:		Oper Phone No:			
Licence Type Code:		Operator Ext:			
Licence Class:		Operator Lot:			
Licence Control:		Oper Concession:			
Latitude:		Operator Region:			
Longitude:		Operator District:			
Lot:		Operator County:			
Concession:		Op Municipality:			
Region:		Post Office Box:			
District:		MOE District:			
County:		SWP Area Name:			
Trade Name:					
PDF URL:					

23	2 of 50	ESE/217.9	147.8 / -2.01	MAYSOFT ENGINEERING & PRINTING 4141 DIXIE RD UNIT 50 MISSISSAUGA ON L4W 1V5	SCT
Established:		1990			
Plant Size (ft²):		1000			
Employment:		1			
--Details--					
Description:		Newspaper Publishers			
SIC/NAICS Code:		511110			
Description:		Periodical Publishers			
SIC/NAICS Code:		511120			
Description:		Book Publishers			
SIC/NAICS Code:		511130			
Description:		Other Publishers			
SIC/NAICS Code:		511190			
Description:		Software Publishers			
SIC/NAICS Code:		511210			
Description:		Computer Systems Design and Related Services			
SIC/NAICS Code:		541510			

Map Key	Number of Records	Direction/ Distance (m)	Elev/Diff (m)	Site	DB
Description:		Document Preparation Services			
SIC/NAICS Code:		561410			
Description:		Business Service Centres			
SIC/NAICS Code:		561430			
Description:		Other Printing			
SIC/NAICS Code:		323119			
Description:		Support Activities for Printing			
SIC/NAICS Code:		323120			

23	3 of 50	ESE/217.9	147.8 / -2.01	G.J. EDICK LANDSCAPE CONTRACTORS 4141 DIXIE ROAD, BOX 41192 MISSISSAUGA ON L4W 1V5	PES
Detail Licence No:		Operator Box:			
Licence No:		Operator Class:			
Status:		Operator No:			
Approval Date:		Operator Type:			
Report Source:		Oper Area Code:			
Licence Type: Operator		Oper Phone No:			
Licence Type Code:		Operator Ext:			
Licence Class:		Operator Lot:			
Licence Control:		Oper Concession:			
Latitude:		Operator Region:			
Longitude:		Operator District:			
Lot:		Operator County:			
Concession:		Op Municipality:			
Region:		Post Office Box:			
District:		MOE District:			
County:		SWP Area Name:			
Trade Name:					
PDF URL:					

23	4 of 50	ESE/217.9	147.8 / -2.01	BEAVER LUMBER COMPANY 4141 DIXIE ROAD ROCKWOOD MALL MISSISSAUGA ON L4W 1V5	PES
Detail Licence No:		Operator Box:			
Licence No:		Operator Class:			
Status:		Operator No:			
Approval Date:		Operator Type:			
Report Source:		Oper Area Code:			
Licence Type: Vendor		Oper Phone No:			
Licence Type Code:		Operator Ext:			
Licence Class:		Operator Lot:			
Licence Control:		Oper Concession:			
Latitude:		Operator Region:			
Longitude:		Operator District:			
Lot:		Operator County:			
Concession:		Op Municipality:			
Region:		Post Office Box:			
District:		MOE District:			
County:		SWP Area Name:			
Trade Name:					
PDF URL:					

Map Key	Number of Records	Direction/ Distance (m)	Elev/Diff (m)	Site	DB
23	5 of 50	ESE/217.9	147.8 / -2.01	ARTHURS CREATIVE SERVICES 4141 DIXIE RD MISSISSAUGA ON L4W 1V5	SCT
Established:		1989			
Plant Size (ft²):					
Employment:		4			
--Details--					
Description:		MISCELLANEOUS PUBLISHING			
SIC/NAICS Code:		2741			

23	6 of 50	ESE/217.9	147.8 / -2.01	4141 Dixie Rd. Mississauga ON L4W 1V5	EHS
Order No:	20030704003	Nearest Intersection:	Dixie Rd. & Burnhamthorpe Rd. E.		
Status:	C	Municipality:			
Report Type:	Basic Report	Client Prov/State:	ON		
Report Date:	7/14/03	Search Radius (km):	0.55		
Date Received:	7/4/03	X:	-79.604136		
Previous Site Name:		Y:	43.625125		
Lot/Building Size:					
Additional Info Ordered:					

23	7 of 50	ESE/217.9	147.8 / -2.01	GREAT ATLANTIC & PACIFIC CO. OF CDA.LTD. DOMINION SAVE A CENTRE #850 4141 DIXIE ROAD MISSISSAUGA ON L4W 1V5	GEN
Generator Info					
Generator No:	ON0928730	Choice of Contact:			
Approval Years:	98	Contaminated Fac:			
Status:		MHSW Facility:			
PO Box No:		SIC Code:	6571		
Country:					
Co Admin:					
Phone No Admin:					
SIC Description:	CAMERA/PHOTO. SUPPLY				
Waste Detail(s)					
Waste Class:	264				
Waste Class Name:	PHOTOPROCESSING WASTES				

23	8 of 50	ESE/217.9	147.8 / -2.01	GREAT ATLANTIC & PACIFIC CO. OF CDA.LTD. DOMINION SAVE-A-CENTRE #850 4141 DIXIE ROAD MISSISSAUGA ON L4W 1V5	GEN
Generator Info					
Generator No:	ON0928730	Choice of Contact:			
Approval Years:	99,00,01	Contaminated Fac:			
Status:		MHSW Facility:			
PO Box No:		SIC Code:	6571		

Map Key	Number of Records	Direction/ Distance (m)	Elev/Diff (m)	Site	DB
Country: Co Admin: Phone No Admin: SIC Description: CAMERA/PHOTO. SUPPLY					
Waste Detail(s)					
Waste Class: 264 Waste Class Name: PHOTOPROCESSING WASTES					
23	9 of 50	ESE/217.9	147.8 / -2.01	BLACK PHOTO CORPORATION 4141 DIXIE ROAD, MISSISSAUGA C/O 371 GOUGH ROAD MARKHAM ON L4W 1V5	GEN
Generator Info					
Generator No: ON1338129 Approval Years: 90 Status: PO Box No: Country: Co Admin: Phone No Admin: SIC Description: CAMERA/PHOTO. SUPPLY					
Choice of Contact: Contaminated Fac: MHSW Facility: SIC Code: 6571					
Waste Detail(s)					
Waste Class: 264 Waste Class Name: PHOTOPROCESSING WASTES					
23	10 of 50	ESE/217.9	147.8 / -2.01	BLACK PHOTO CORPORATION 4141 DIXIE ROAD - MISSISSAUGA MARKHAM ON L4W 1V5	GEN
Generator Info					
Generator No: ON1338129 Approval Years: 92,93,97,98 Status: PO Box No: Country: Co Admin: Phone No Admin: SIC Description: CAMERA/PHOTO. SUPPLY					
Choice of Contact: Contaminated Fac: MHSW Facility: SIC Code: 6571					
Waste Detail(s)					
Waste Class: 264 Waste Class Name: PHOTOPROCESSING WASTES					
23	11 of 50	ESE/217.9	147.8 / -2.01	BLACK PHOTO CORPORATION 05-482 4141 DIXIE ROAD - MISSISSAUGA C/O 371 GOUGH ROAD MARKHAM ON L4W 1V5	GEN

Map Key	Number of Records	Direction/ Distance (m)	Elev/Diff (m)	Site	DB
---------	-------------------	----------------------------	------------------	------	----

Generator Info

Generator No:	ON1338129	Choice of Contact:	
Approval Years:	94,95,96	Contaminated Fac:	
Status:		MHSW Facility:	
PO Box No:		SIC Code:	6571
Country:			
Co Admin:			
Phone No Admin:			
SIC Description:	CAMERA/PHOTO. SUPPLY		

Waste Detail(s)

Waste Class:	264
Waste Class Name:	PHOTOPROCESSING WASTES

<u>23</u>	12 of 50	ESE/217.9	147.8 / -2.01	BLACK PHOTO CORPORATION 4141 DIXIE ROAD MISSISSAUGA ON L3W 1V5	GEN
---------------------------	----------	-----------	---------------	--	-----

Generator Info

Generator No:	ON1338129	Choice of Contact:	
Approval Years:	99,00,01	Contaminated Fac:	
Status:		MHSW Facility:	
PO Box No:		SIC Code:	6571
Country:			
Co Admin:			
Phone No Admin:			
SIC Description:	CAMERA/PHOTO. SUPPLY		

Waste Detail(s)

Waste Class:	264
Waste Class Name:	PHOTOPROCESSING WASTES

<u>23</u>	13 of 50	ESE/217.9	147.8 / -2.01	SHOPPERS DRUG MART 4141 DIXIE ROAD MISSISSAUGA ON L3W 1V5	GEN
---------------------------	----------	-----------	---------------	---	-----

Generator Info

Generator No:	ON2530715	Choice of Contact:	
Approval Years:	99,00,01	Contaminated Fac:	
Status:		MHSW Facility:	
PO Box No:		SIC Code:	6031
Country:			
Co Admin:			
Phone No Admin:			
SIC Description:	PHARMACIES		

Waste Detail(s)

Waste Class:	312
Waste Class Name:	PATHOLOGICAL WASTES

Map Key	Number of Records	Direction/ Distance (m)	Elev/Diff (m)	Site	DB
<u>Waste Detail(s)</u>					
Waste Class:		261			
Waste Class Name:		PHARMACEUTICALS			
23	14 of 50	ESE/217.9	147.8 / -2.01	SHOPPERS DRUG MART #0777 (ROCKWOOD MALL) UNIT 22F - 4141 DIXIE RD MISSISSAUGA ON L4W 1V5	PES
Detail Licence No:		Operator Box:			
Licence No:		Operator Class:			
Status:		Operator No:			
Approval Date:		Operator Type:			
Report Source:		Oper Area Code:			
Licence Type:		Oper Phone No:			
Licence Type Code:		Operator Ext:			
Licence Class:		Operator Lot:			
Licence Control:		Oper Concession:			
Latitude:		Operator Region:			
Longitude:		Operator District:			
Lot:		Operator County:			
Concession:		Op Municipality:			
Region:		Post Office Box:			
District:		MOE District:			
County:		SWP Area Name:			
Trade Name:					
PDF URL:					
23	15 of 50	ESE/217.9	147.8 / -2.01	TAC Physiotherapy 4141 Dixie Road Unit 26 Mississauga ON L4W 1V5	GEN
<u>Generator Info</u>					
Generator No:		ON8744331			
Approval Years:		07,08			
Status:		Choice of Contact:			
PO Box No:		Contaminated Fac:			
Country:		MHSW Facility:			
Co Admin:		SIC Code:			
Phone No Admin:		621390			
SIC Description:		Offices of All Other Health Practitioners			
<u>Waste Detail(s)</u>					
Waste Class:		312			
Waste Class Name:		PATHOLOGICAL WASTES			
23	16 of 50	ESE/217.9	147.8 / -2.01	METRO ONTARIO INC O/A METRO/FOOD BASICS # 908 4141 DIXIE ROAD MISSISSAUGA ON L4W 1V5	PES
Detail Licence No:		Operator Box:			
Licence No:		Operator Class:			
Status:		Operator No:			
Approval Date:		Operator Type:			
Report Source:		Oper Area Code:			
Licence Type:		Oper Phone No:			
Vendor					

Map Key	Number of Records	Direction/ Distance (m)	Elev/Diff (m)	Site	DB
Licence Type Code: Licence Class: Licence Control: Latitude: Longitude: Lot: Concession: Region: District: County: Trade Name: PDF URL:		Operator Ext: Operator Lot: Oper Concession: Operator Region: Operator District: Operator County: Op Municipality: Post Office Box: MOE District: SWP Area Name:			

23	17 of 50	ESE/217.9	147.8 / -2.01	TAC Physiotherapy 4141 Dixie Road Unit 26 Mississauga ON L4W 1V5	GEN
--------------------	----------	-----------	---------------	--	-----

Generator Info

Generator No:	ON8744331	Choice of Contact:	
Approval Years:	2009	Contaminated Fac:	
Status:		MHSW Facility:	
PO Box No:		SIC Code:	621390
Country:			
Co Admin:			
Phone No Admin:			
SIC Description:	Offices of All Other Health Practitioners		

Waste Detail(s)

Waste Class:	312
Waste Class Name:	PATHOLOGICAL WASTES

23	18 of 50	ESE/217.9	147.8 / -2.01	TAC Physiotherapy 4141 Dixie Road Unit 26 Mississauga ON L4W 1V5	GEN
--------------------	----------	-----------	---------------	--	-----

Generator Info

Generator No:	ON8744331	Choice of Contact:	
Approval Years:	2010	Contaminated Fac:	
Status:		MHSW Facility:	
PO Box No:		SIC Code:	621390
Country:			
Co Admin:			
Phone No Admin:			
SIC Description:	Offices of All Other Health Practitioners		

Waste Detail(s)

Waste Class:	312
Waste Class Name:	PATHOLOGICAL WASTES

23	19 of 50	ESE/217.9	147.8 / -2.01	TAC Physiotherapy 4141 Dixie Road Unit 26 Mississauga ON L4W 1V5	GEN
--------------------	----------	-----------	---------------	--	-----

Map Key	Number of Records	Direction/ Distance (m)	Elev/Diff (m)	Site	DB
---------	-------------------	----------------------------	------------------	------	----

Generator Info

Generator No:	ON8744331	Choice of Contact:	
Approval Years:	2011	Contaminated Fac:	
Status:		MHSW Facility:	
PO Box No:		SIC Code:	621390
Country:			
Co Admin:			
Phone No Admin:			
SIC Description:	Offices of All Other Health Practitioners		

Waste Detail(s)

Waste Class:	312
Waste Class Name:	PATHOLOGICAL WASTES

23	20 of 50	ESE/217.9	147.8 / -2.01	METRO ONTARIO INC O/A METRO/FOOD BASICS # 908 4141 Dixie Road Mississauga ON L4W 1V5	PES
--------------------	----------	-----------	---------------	---	------------

Detail Licence No:	23-01-15184-0	Operator Box:	
Licence No:		Operator Class:	
Status:		Operator No:	
Approval Date:		Operator Type:	
Report Source:		Oper Area Code:	
Licence Type:	LIMITED	Oper Phone No:	
Licence Type Code:		Operator Ext:	
Licence Class:		Operator Lot:	
Licence Control:		Oper Concession:	
Latitude:		Operator Region:	
Longitude:		Operator District:	
Lot:		Operator County:	
Concession:		Op Municipality:	
Region:		Post Office Box:	
District:		MOE District:	
County:		SWP Area Name:	
Trade Name:			
PDF URL:			

23	21 of 50	ESE/217.9	147.8 / -2.01	RONA INC 4141 DIXIE RD MISSISSAUGA ON L4W1V5	PES
--------------------	----------	-----------	---------------	---	------------

Detail Licence No:		Operator Box:	
Licence No:	16385	Operator Class:	
Status:		Operator No:	
Approval Date:		Operator Type:	
Report Source:	Legacy Licenses (Excluding TS)	Oper Area Code:	416
Licence Type:	Limited Vendor	Oper Phone No:	2415129
Licence Type Code:	23	Operator Ext:	
Licence Class:	01	Operator Lot:	
Licence Control:		Oper Concession:	
Latitude:		Operator Region:	
Longitude:		Operator District:	
Lot:		Operator County:	
Concession:		Op Municipality:	
Region:		Post Office Box:	
District:		MOE District:	
County:		SWP Area Name:	
Trade Name:			

Map Key	Number of Records	Direction/ Distance (m)	Elev/Diff (m)	Site	DB
PDF URL:					
23	22 of 50	ESE/217.9	147.8 / -2.01	Sitzer Group Holdings No.1 Limited and Outfield Ho 4141 Dixie Road Mississauga ON	GEN
Generator Info					
Generator No:	ON7400741			Choice of Contact:	
Approval Years:	2013			Contaminated Fac:	
Status:				MHSW Facility:	
PO Box No:				SIC Code:	531310
Country:					
Co Admin:					
Phone No Admin:					
SIC Description:	REAL ESTATE PROPERTY MANAGERS				
Waste Detail(s)					
Waste Class:	251				
Waste Class Name:	OIL SKIMMINGS & SLUDGES				
23	23 of 50	ESE/217.9	147.8 / -2.01	TAC Physiotherapy 4141 Dixie Road Unit 26 Mississauga ON L4W 1V5	GEN
Generator Info					
Generator No:	ON8744331			Choice of Contact:	
Approval Years:	2012			Contaminated Fac:	
Status:				MHSW Facility:	
PO Box No:				SIC Code:	621390
Country:					
Co Admin:					
Phone No Admin:					
SIC Description:	Offices of All Other Health Practitioners				
Waste Detail(s)					
Waste Class:	312				
Waste Class Name:	PATHOLOGICAL WASTES				
23	24 of 50	ESE/217.9	147.8 / -2.01	THE GREAT ATLANTIC & PACIFIC COMPANY OF CANAD 4141 DIXIE Road MISSISSAUGA ON L4W1V5	NPRI
NPRI ID:	8800001806			Org ID:	
Other ID:				Submit Date:	
No Other ID:				Last Modified:	
Track ID:				Contact ID:	
Report ID:				Cont Type:	MED
Report Type:				Contact Title:	Mr.
Rpt Type ID:				Cont First Name:	KIRK
Report Year:	2004			Cont Last Name:	SHIPLO
Not-Current Rpt?:				Contact Position:	Director Maintenance

Map Key	Number of Records	Direction/ Distance (m)	Elev/Diff (m)	Site	DB
Yr of Last Filed Rpt:				Contact Fax:	
Fac ID:				Contact Ph.:	
Fac Name:		CORPORATE FOOD BASICS - 4141 DIXIE ST.		Cont Area Code:	416
Fac Address1:				Contact Tel.:	2346979
Fac Address2:				Contact Ext.:	
Fac Postal Zip:				Cont Fax Area Cde:	
Facility Lat:				Contact Fax:	
Facility Long:				Contact Email:	kshiplo@aptea.com
DLS (Last Filed Rpt):				Latitude:	
Facility DLS:				Longitude:	
Datum:				UTM Zone:	
Facility Cmnts:				UTM Northing:	
URL:				UTM Easting:	
No of Empl.:	20			Waste Streams:	
Parent Co.:				No Streams:	
No Parent Co.:				Waste Off Sites:	
Pollut Prev Cmnts:				No Off Sites:	
Stacks:				Shutdown:	
No of Stacks:				No of Shutdown:	
Canadian SIC Code (2 digit):					
Canadian SIC Code:					
SIC Code Description:					
American SIC Code:					
NAICS Code (2 digit):		53			
NAICS 2 Description:		Real Estate and Rental and Leasing			
NAICS Code (4 digit):		5311			
NAICS 4 Description:		Lessors of Real Estate			
NAICS Code (6 digit):		531120			
NAICS 6 Description:		Lessors of Non-Residential Buildings (except Mini-Warehouses)			

Substance Release Report

CAS No:	NA - M10
Report ID:	
Rpt Period:	2004
Subst Released:	PM2.5 - Particulate Matter <= 2.5 Microns
Air:	
Water:	
Land:	
Total Releases:	
Units:	tonnes
CAS No:	74-82-8
Report ID:	
Rpt Period:	2004
Subst Released:	Methane
Air:	
Water:	
Land:	
Total Releases:	
Units:	tonnes
CAS No:	NA - M16
Report ID:	
Rpt Period:	2004
Subst Released:	Volatile Organic Compounds (VOCs)
Air:	
Water:	
Land:	
Total Releases:	
Units:	tonnes
CAS No:	630-08-0
Report ID:	

Map Key	Number of Records	Direction/ Distance (m)	Elev/Diff (m)	Site	DB
Rpt Period:		2004			
Subst Released:		Carbon monoxide			
Air:					
Water:					
Land:					
Total Releases:					
Units:		tonnes			
CAS No:		7446-09-5			
Report ID:					
Rpt Period:		2004			
Subst Released:		Sulphur dioxide			
Air:					
Water:					
Land:					
Total Releases:					
Units:		tonnes			
CAS No:		10024-97-2			
Report ID:					
Rpt Period:		2004			
Subst Released:		Nitrous oxide			
Air:					
Water:					
Land:					
Total Releases:					
Units:		tonnes			
CAS No:		11104-93-1			
Report ID:					
Rpt Period:		2004			
Subst Released:		Nitrogen oxides (expressed as NO2)			
Air:					
Water:					
Land:					
Total Releases:					
Units:		tonnes			
CAS No:		811-97-2			
Report ID:					
Rpt Period:		2004			
Subst Released:		HFC-134a Hydrofluorocarbon			
Air:					
Water:					
Land:					
Total Releases:					
Units:		tonnes			
CAS No:		NA - M08			
Report ID:					
Rpt Period:		2004			
Subst Released:		PM - Total Particulate Matter			
Air:					
Water:					
Land:					
Total Releases:					
Units:		tonnes			
CAS No:		124-38-9			
Report ID:					
Rpt Period:		2004			
Subst Released:		Carbon dioxide			
Air:					
Water:					
Land:					
Total Releases:					

Map Key	Number of Records	Direction/ Distance (m)	Elev/Diff (m)	Site	DB
Units:		tonnes			
CAS No:		NA - M09			
Report ID:					
Rpt Period:		2004			
Subst Released:		PM10 - Particulate Matter <= 10 Microns			
Air:					
Water:					
Land:					
Total Releases:					
Units:		tonnes			

23	25 of 50	ESE/217.9	147.8 / -2.01	TAC Physiotherapy 4141 Dixie Road Unit 26 Mississauga ON	GEN
--------------------	----------	-----------	---------------	--	-----

Generator Info

Generator No:	ON8744331	Choice of Contact:	
Approval Years:	2013	Contaminated Fac:	
Status:		MHSW Facility:	
PO Box No:		SIC Code:	621390
Country:			
Co Admin:			
Phone No Admin:			
SIC Description:	OFFICES OF ALL OTHER HEALTH PRACTITIONERS		

Waste Detail(s)

Waste Class:	312
Waste Class Name:	PATHOLOGICAL WASTES

23	26 of 50	ESE/217.9	147.8 / -2.01	Glenn S. McKay Dentistry ProfessionaI Corp 22B 4141 Dixie Road Mississauga ON L4W1V5	GEN
--------------------	----------	-----------	---------------	--	-----

Generator Info

Generator No:	ON5539707	Choice of Contact:	CO_OFFICIAL
Approval Years:	2016	Contaminated Fac:	No
Status:		MHSW Facility:	No
PO Box No:		SIC Code:	621210
Country:	Canada		
Co Admin:	Bonnie L Wildfang		
Phone No Admin:	905 624 8917 Ext.		
SIC Description:	OFFICES OF DENTISTS		

Waste Detail(s)

Waste Class:	312
Waste Class Name:	PATHOLOGICAL WASTES

23	27 of 50	ESE/217.9	147.8 / -2.01	TAC Physiotherapy 4141 Dixie Road Unit 26 Mississauga ON L4W 1V5	GEN
--------------------	----------	-----------	---------------	--	-----

Map Key	Number of Records	Direction/ Distance (m)	Elev/Diff (m)	Site	DB
<u>Generator Info</u>					
Generator No:	ON8744331			Choice of Contact:	CO_OFFICIAL
Approval Years:	2016			Contaminated Fac:	No
Status:				MHSW Facility:	No
PO Box No:				SIC Code:	621390
Country:	Canada				
Co Admin:					
Phone No Admin:					
SIC Description:		OFFICES OF ALL OTHER HEALTH PRACTITIONERS			

Waste Detail(s)

Waste Class: 312
Waste Class Name: PATHOLOGICAL WASTES

[23](#) 28 of 50 **ESE/217.9** **147.8 / -2.01** **Glenn S. McKay Dentistry Professionl Corp
22B 4141 Dixie Road
Mississauga ON L4W1V5** **GEN**

Generator Info

Generator No:	ON5539707	Choice of Contact:	CO_OFFICIAL
Approval Years:	2015	Contaminated Fac:	No
Status:		MHSW Facility:	No
PO Box No:		SIC Code:	621210
Country:	Canada		
Co Admin:	Bonnie L Wildfang		
Phone No Admin:	905 624 8917 Ext.		
SIC Description:	OFFICES OF DENTISTS		

Waste Detail(s)

Waste Class: 312
Waste Class Name: PATHOLOGICAL WASTES

[23](#) 29 of 50 **ESE/217.9** **147.8 / -2.01** **Arthur Cheung Pharmacy Limited
4141 DIXIE RD, UNIT 22F
Mississauga ON L4W 1V5** **GEN**

Generator Info

Generator No:	ON2921970	Choice of Contact:	CO_ADMIN
Approval Years:	2016	Contaminated Fac:	No
Status:		MHSW Facility:	No
PO Box No:		SIC Code:	446110
Country:	Canada		
Co Admin:	Nastran Najafi-Fard		
Phone No Admin:	416-493-1220 Ext.3218		
SIC Description:	446110		

Waste Detail(s)

Waste Class: 261
Waste Class Name: PHARMACEUTICALS

Waste Detail(s)

Map Key	Number of Records	Direction/ Distance (m)	Elev/Diff (m)	Site	DB
Waste Class:		312			
Waste Class Name:		PATHOLOGICAL WASTES			

23	30 of 50	ESE/217.9	147.8 / -2.01	TAC Physiotherapy 4141 Dixie Road Unit 26 Mississauga ON L4W 1V5	GEN
--------------------	----------	-----------	---------------	--	-----

Generator Info

Generator No:	ON8744331	Choice of Contact:	CO_OFFICIAL
Approval Years:	2015	Contaminated Fac:	No
Status:		MHSW Facility:	No
PO Box No:		SIC Code:	621390
Country:	Canada		
Co Admin:			
Phone No Admin:			
SIC Description:	OFFICES OF ALL OTHER HEALTH PRACTITIONERS		

Waste Detail(s)

Waste Class:	312
Waste Class Name:	PATHOLOGICAL WASTES

23	31 of 50	ESE/217.9	147.8 / -2.01	Arthur Cheung Pharmacy Limited 4141 DIXIE RD, UNIT 22F Mississauga ON L4W 1V5	GEN
--------------------	----------	-----------	---------------	---	-----

Generator Info

Generator No:	ON2921970	Choice of Contact:	CO_ADMIN
Approval Years:	2015	Contaminated Fac:	No
Status:		MHSW Facility:	No
PO Box No:		SIC Code:	446110
Country:	Canada		
Co Admin:	Nastran Najafi-Fard		
Phone No Admin:	416-493-1220 Ext.3218		
SIC Description:	446110		

Waste Detail(s)

Waste Class:	261
Waste Class Name:	PHARMACEUTICALS

Waste Detail(s)

Waste Class:	312
Waste Class Name:	PATHOLOGICAL WASTES

23	32 of 50	ESE/217.9	147.8 / -2.01	TAC Physiotherapy 4141 Dixie Road Unit 26 Mississauga ON L4W 1V5	GEN
--------------------	----------	-----------	---------------	--	-----

Generator Info

Map Key	Number of Records	Direction/ Distance (m)	Elev/Diff (m)	Site	DB
<p>Generator No: ON8744331 Approval Years: 2014 Status: PO Box No: Country: Canada Co Admin: Phone No Admin: SIC Description: OFFICES OF ALL OTHER HEALTH PRACTITIONERS</p> <p>Choice of Contact: CO_OFFICIAL Contaminated Fac: No MHSW Facility: No SIC Code: 621390</p>					
Waste Detail(s)					
<p>Waste Class: 312 Waste Class Name: PATHOLOGICAL WASTES</p>					
23	33 of 50	ESE/217.9	147.8 / -2.01	TAC Physiotherapy 4141 Dixie Road Unit 26 Mississauga ON L4W 1V5	GEN
Generator Info					
<p>Generator No: ON8744331 Approval Years: As of Dec 2018 Status: Registered PO Box No: Country: Canada Co Admin: Phone No Admin: SIC Description:</p> <p>Choice of Contact: Contaminated Fac: MHSW Facility: SIC Code:</p>					
Waste Detail(s)					
<p>Waste Class: 312 P Waste Class Name: Pathological wastes</p>					
23	34 of 50	ESE/217.9	147.8 / -2.01	Glenn S. Mckay Dentistry Professionl Corp 22B 4141 Dixie Road Mississauga ON L4W1V5	GEN
Generator Info					
<p>Generator No: ON5539707 Approval Years: As of Dec 2018 Status: Registered PO Box No: Country: Canada Co Admin: Phone No Admin: SIC Description:</p> <p>Choice of Contact: Contaminated Fac: MHSW Facility: SIC Code:</p>					
Waste Detail(s)					
<p>Waste Class: 312 P Waste Class Name: Pathological wastes</p>					
23	35 of 50	ESE/217.9	147.8 / -2.01	Arthur Cheung Pharmacy Limited 4141 DIXIE RD, UNIT 22F Mississauga ON L4W 1V5	GEN

<i>Map Key</i>	<i>Number of Records</i>	<i>Direction/ Distance (m)</i>	<i>Elev/Diff (m)</i>	<i>Site</i>	<i>DB</i>
----------------	--------------------------	--------------------------------	----------------------	-------------	-----------

Generator Info

Generator No:	ON2921970	Choice of Contact:
Approval Years:	As of Dec 2018	Contaminated Fac:
Status:	Registered	MHSW Facility:
PO Box No:		SIC Code:
Country:	Canada	
Co Admin:		
Phone No Admin:		
SIC Description:		

Waste Detail(s)

Waste Class: 261 A
Waste Class Name: Pharmaceuticals

Waste Detail(s)

Waste Class: 312 P
Waste Class Name: Pathological wastes

<u>23</u>	36 of 50	ESE/217.9	147.8 / -2.01	Rona Inc. 4141 Dixie Road Mississauga ON L4W1V5	GEN
---------------------------	----------	------------------	----------------------	--	------------

Generator Info

Generator No:	ON4506401	Choice of Contact:
Approval Years:	As of Dec 2018	Contaminated Fac:
Status:	Registered	MHSW Facility:
PO Box No:		SIC Code:
Country:	Canada	
Co Admin:		
Phone No Admin:		
SIC Description:		

Waste Detail(s)

Waste Class: 146 T
Waste Class Name: Other specified inorganic sludges, slurries or solids

Waste Detail(s)

Waste Class: 148 A
Waste Class Name: Misc. wastes and inorganic chemicals

Waste Detail(s)

Waste Class: 252 L
Waste Class Name: Waste crankcase oils and lubricants

Waste Detail(s)

Waste Class: 262 L
Waste Class Name: Detergents and soaps

<i>Map Key</i>	<i>Number of Records</i>	<i>Direction/ Distance (m)</i>	<i>Elev/Diff (m)</i>	<i>Site</i>	<i>DB</i>
<u>Waste Detail(s)</u>					
Waste Class:		242 T			
Waste Class Name:		Halogenated pesticides and herbicides			
<u>Waste Detail(s)</u>					
Waste Class:		148 I			
Waste Class Name:		Misc. wastes and inorganic chemicals			
<u>Waste Detail(s)</u>					
Waste Class:		331 I			
Waste Class Name:		Waste compressed gases including cylinders			
<u>Waste Detail(s)</u>					
Waste Class:		263 A			
Waste Class Name:		Misc. waste organic chemicals			
<u>Waste Detail(s)</u>					
Waste Class:		263 L			
Waste Class Name:		Misc. waste organic chemicals			
<u>Waste Detail(s)</u>					
Waste Class:		212 I			
Waste Class Name:		Aliphatic solvents and residues			
<u>Waste Detail(s)</u>					
Waste Class:		221 I			
Waste Class Name:		Light fuels			
<u>Waste Detail(s)</u>					
Waste Class:		269 T			
Waste Class Name:		Organic non-halogenated pesticide and herbicide wastes			
<u>Waste Detail(s)</u>					
Waste Class:		331 L			
Waste Class Name:		Waste compressed gases including cylinders			

[23](#)

37 of 50

ESE/217.9

147.8 / -2.01

RONA INC
4141 DIXIE RD
MISSISSAUGA ON L4W1V5

PES

Detail Licence No:

Licence No: 18483

Status:

Approval Date:

Report Source: Legacy Licenses (Excluding TS)

Licence Type: Limited Vendor

Licence Type Code: 23

Operator Box:

Operator Class:

Operator No:

Operator Type:

Oper Area Code: 416

Oper Phone No: 2415129

Operator Ext:

Map Key	Number of Records	Direction/ Distance (m)	Elev/Diff (m)	Site	DB
Licence Class: Licence Control: Latitude: Longitude: Lot: Concession: Region: District: County: Trade Name: PDF URL:	01			Operator Lot: Oper Concession: Operator Region: Operator District: Operator County: Op Municipality: Post Office Box: MOE District: SWP Area Name:	
23	38 of 50	ESE/217.9	147.8 / -2.01	METRO ONTARIO INC O/A METRO/FOOD BASICS # 908 4141 DIXIE ROAD MISSISSAUGA ON L4W1V5	PES
Detail Licence No: Licence No: Status: Approval Date: Report Source: Licence Type: Licence Type Code: Licence Class: Licence Control: Latitude: Longitude: Lot: Concession: Region: District: County: Trade Name: PDF URL:	15184	Legacy Licenses (Excluding TS) Limited Vendor		Operator Box: Operator Class: Operator No: Operator Type: Oper Area Code: Oper Phone No: Operator Ext: Operator Lot: Oper Concession: Operator Region: Operator District: Operator County: Op Municipality: Post Office Box: MOE District: SWP Area Name:	905
23	39 of 50	ESE/217.9	147.8 / -2.01	SHOPPERS DRUG MART #0777 (ROCKWOOD MALL) UNIT 22F - 4141 DIXIE RD MISSISSAUGA ON L4W1M5	PES
Detail Licence No: Licence No: Status: Approval Date: Report Source: Licence Type: Licence Type Code: Licence Class: Licence Control: Latitude: Longitude: Lot: Concession: Region: District: County: Trade Name: PDF URL:	13271	Legacy Licenses (Excluding TS) Limited Vendor		Operator Box: Operator Class: Operator No: Operator Type: Oper Area Code: Oper Phone No: Operator Ext: Operator Lot: Oper Concession: Operator Region: Operator District: Operator County: Op Municipality: Post Office Box: MOE District: SWP Area Name:	905 6254130

Map Key	Number of Records	Direction/ Distance (m)	Elev/Diff (m)	Site	DB
23	40 of 50	ESE/217.9	147.8 / -2.01	TAC Physiotherapy 4141 Dixie Road Unit 26 Mississauga ON L4W 1V5	GEN

Generator Info

Generator No: ON8744331
Approval Years: As of Jul 2020
Status: Registered
PO Box No:
Country: Canada
Co Admin:
Phone No Admin:
SIC Description:

Choice of Contact:
Contaminated Fac:
MHSW Facility:
SIC Code:

Waste Detail(s)

Waste Class: 312 P
Waste Class Name: Pathological wastes

23	41 of 50	ESE/217.9	147.8 / -2.01	Arthur Cheung Pharmacy Limited 4141 DIXIE RD, UNIT 22F Mississauga ON L4W 1V5	GEN
--------------------	----------	-----------	---------------	---	-----

Generator Info

Generator No: ON2921970
Approval Years: As of Jul 2020
Status: Registered
PO Box No:
Country: Canada
Co Admin:
Phone No Admin:
SIC Description:

Choice of Contact:
Contaminated Fac:
MHSW Facility:
SIC Code:

Waste Detail(s)

Waste Class: 261 A
Waste Class Name: Pharmaceuticals

Waste Detail(s)

Waste Class: 312 P
Waste Class Name: Pathological wastes

23	42 of 50	ESE/217.9	147.8 / -2.01	Glenn S. Mckay Dentistry Professionl Corp 22B 4141 Dixie Road Mississauga ON L4W1V5	GEN
--------------------	----------	-----------	---------------	---	-----

Generator Info

Generator No: ON5539707
Approval Years: As of Jul 2020
Status: Registered
PO Box No:
Country: Canada

Choice of Contact:
Contaminated Fac:
MHSW Facility:
SIC Code:

Map Key	Number of Records	Direction/ Distance (m)	Elev/Diff (m)	Site	DB
----------------	--------------------------	--------------------------------	----------------------	-------------	-----------

Co Admin:
Phone No Admin:
SIC Description:

Waste Detail(s)

Waste Class: 312 P
Waste Class Name: Pathological wastes

23	43 of 50	ESE/217.9	147.8 / -2.01	Rona Inc. 4141 Dixie Road Mississauga ON L4W1V5	GEN
--------------------	----------	------------------	----------------------	--	------------

Generator Info

Generator No:	ON4506401	Choice of Contact:
Approval Years:	As of Oct 2019	Contaminated Fac:
Status:	Registered	MHSW Facility:
PO Box No:		SIC Code:
Country:	Canada	
Co Admin:		
Phone No Admin:		
SIC Description:		

Waste Detail(s)

Waste Class: 221 I
Waste Class Name: Light fuels

Waste Detail(s)

Waste Class: 263 A
Waste Class Name: Misc. waste organic chemicals

Waste Detail(s)

Waste Class: 263 L
Waste Class Name: Misc. waste organic chemicals

Waste Detail(s)

Waste Class: 148 A
Waste Class Name: Misc. wastes and inorganic chemicals

Waste Detail(s)

Waste Class: 212 I
Waste Class Name: Aliphatic solvents and residues

Waste Detail(s)

Waste Class: 269 T
Waste Class Name: Organic non-halogenated pesticide and herbicide wastes

Waste Detail(s)

Map Key	Number of Records	Direction/ Distance (m)	Elev/Diff (m)	Site	DB
Waste Class:		146 T			
Waste Class Name:		Other specified inorganic sludges, slurries or solids			
<u>Waste Detail(s)</u>					
Waste Class:		262 L			
Waste Class Name:		Detergents and soaps			
<u>Waste Detail(s)</u>					
Waste Class:		242 T			
Waste Class Name:		Halogenated pesticides and herbicides			
<u>Waste Detail(s)</u>					
Waste Class:		148 I			
Waste Class Name:		Misc. wastes and inorganic chemicals			
<u>Waste Detail(s)</u>					
Waste Class:		252 L			
Waste Class Name:		Waste crankcase oils and lubricants			
<u>Waste Detail(s)</u>					
Waste Class:		331 L			
Waste Class Name:		Waste compressed gases including cylinders			
<u>Waste Detail(s)</u>					
Waste Class:		331 I			
Waste Class Name:		Waste compressed gases including cylinders			
<u>2017 Generator Info</u>					
Gen No:	ON4506401			Choice of Contact:	CO_ADMIN
ID:	17917			Phone No Official:	5145995900 Ext.6046
Contaminated Fac:	N			Phone No Admin:	8552770388 Ext.
MHSW Facility:	N			County Ont:	PEEL (R. M.)
NAICS Code1:	444130			County Out:	
NAICS Code2:	452910			District:	305
NAICS Code3:					
Gen Name:	Rona Inc.				
Gen Div:					
Gen Op Name:	Rona Mississauga (Rockwood Mall)				
Gen Op Div:	Rona # 55420				
Site Adrs1:	4141 Dixie Road				
Site Bldg:					
Site Pobox:					
Province In:	ONTARIO				
Site Adrs2:					
Site City:	Mississauga				
Province Out:					
Site Postal Code:	L4W1V5				
Site Country:	Canada				
Co Official:	Sophie Robichaud				
Co Admin:	Elaine Elaine Jones				

2018 Generator Info

<i>Map Key</i>	<i>Number of Records</i>	<i>Direction/ Distance (m)</i>	<i>Elev/Diff (m)</i>	<i>Site</i>	<i>DB</i>
Gen No:	ON4506401			Choice of Contact:	CO_ADMIN
ID:	17954			Phone No Official:	5145995900 Ext.6848
Contaminated Fac:	N			Phone No Admin:	8552770388 Ext.
MHSW Facility:	N			County Ont:	PEEL (R. M.)
NAICS Code1:	444130			County Out:	
NAICS Code2:	452910			District:	305
NAICS Code3:					
Gen Name:	Rona Inc.				
Gen Div:					
Gen Op Name:	Rona Mississauga (Rockwood Mall)				
Gen Op Div:	Rona # 55420				
Site Adrs1:	4141 Dixie Road				
Site Bldg:					
Site Pobox:					
Province In:	ONTARIO				
Site Adrs2:					
Site City:	Mississauga				
Province Out:					
Site Postal Code:	L4W1V5				
Site Country:	Canada				
Co Official:	Heloise Pelletier				
Co Admin:	Elaine Elaine Jones				
<u>2018 Generator Manifest</u>					
ID:	41369			Sum Received Qty:	86.0
Generator No:	ON4506401			Waste Class Name:	ORGANIC LABORATORY CHEMICALS
Receiver Type:	035			Count Manifests:	1
Waste Char:	L			District:	305
Waste Code:	263				
<u>2018 Generator Manifest</u>					
ID:	41367			Sum Received Qty:	19.0
Generator No:	ON4506401			Waste Class Name:	INORGANIC LABORATORY CHEMICALS
Receiver Type:	035			Count Manifests:	2
Waste Char:	A			District:	305
Waste Code:	148				
<u>2018 Generator Manifest</u>					
ID:	41368			Sum Received Qty:	96.0
Generator No:	ON4506401			Waste Class Name:	ALIPHATIC SOLVENTS
Receiver Type:	035			Count Manifests:	2
Waste Char:	I			District:	305
Waste Code:	212				
<u>2018 Generator Manifest</u>					
ID:	41370			Sum Received Qty:	11.0
Generator No:	ON4506401			Waste Class Name:	WASTE COMPRESSED GASES
Receiver Type:	035			Count Manifests:	3
Waste Char:	I			District:	305
Waste Code:	331				
<u>2019 Generator Info</u>					
Gen No:	ON4506401			Choice of Contact:	CO_ADMIN
ID:	17879			Phone No Official:	5145995900 Ext.6848
Contaminated Fac:	N			Phone No Admin:	8552770388 Ext.
MHSW Facility:	N			County Ont:	PEEL (R. M.)

<i>Map Key</i>	<i>Number of Records</i>	<i>Direction/ Distance (m)</i>	<i>Elev/Diff (m)</i>	<i>Site</i>	<i>DB</i>
NAICS Code1:	444130			County Out:	
NAICS Code2:	452910			District:	305
NAICS Code3:					
Gen Name:		Rona Inc.			
Gen Div:					
Gen Op Name:		Rona Mississauga (Rockwood Mall)			
Gen Op Div:		Rona # 55420			
Site Adrs1:		4141 Dixie Road			
Site Bldg:					
Site Pobox:					
Province In:		ONTARIO			
Site Adrs2:					
Site City:		Mississauga			
Province Out:					
Site Postal Code:		L4W1V5			
Site Country:		Canada			
Co Official:		Heloise Pelletier			
Co Admin:		Elaine Elaine Jones			
<u>2019 Generator Manifest</u>					
ID:	40700			Sum Received Qty:	34.0
Generator No:	ON4506401			Waste Class Name:	ALIPHATIC SOLVENTS
Receiver Type:	035			Count Manifests:	1
Waste Char:	I			District:	305
Waste Code:	212				
<u>2019 Generator Manifest</u>					
ID:	40701			Sum Received Qty:	63.0
Generator No:	ON4506401			Waste Class Name:	ORGANIC LABORATORY CHEMICALS
Receiver Type:	035			Count Manifests:	1
Waste Char:	L			District:	305
Waste Code:	263				
<u>2019 Generator Manifest</u>					
ID:	40699			Sum Received Qty:	33.0
Generator No:	ON4506401			Waste Class Name:	INORGANIC LABORATORY CHEMICALS
Receiver Type:	035			Count Manifests:	1
Waste Char:	A			District:	305
Waste Code:	148				
<u>2020 Generator Info</u>					
Gen No:	ON4506401			Choice of Contact:	CO_ADMIN
ID:	17580			Phone No Official:	5145995900 Ext.6848
Contaminated Fac:	N			Phone No Admin:	8552770388 Ext.
MHSW Facility:	N			County Ont:	PEEL (R. M.)
NAICS Code1:	444130			County Out:	
NAICS Code2:	452910			District:	305
NAICS Code3:					
Gen Name:		Rona Inc.			
Gen Div:					
Gen Op Name:		Rona Mississauga (Rockwood Mall)			
Gen Op Div:		Rona # 55420			
Site Adrs1:		4141 Dixie Road			
Site Bldg:					
Site Pobox:					
Province In:		ONTARIO			
Site Adrs2:					
Site City:		Mississauga			

Map Key	Number of Records	Direction/ Distance (m)	Elev/Diff (m)	Site	DB
Province Out:					
Site Postal Code:		L4W1V5			
Site Country:		Canada			
Co Official:		Heloise Pelletier			
Co Admin:		Elaine Elaine Jones			

23	44 of 50	ESE/217.9	147.8 / -2.01	Arthur Cheung Pharmacy Limited 4141 DIXIE RD, UNIT 22F Mississauga ON L4W 1V5	GEN
--------------------	----------	-----------	---------------	---	-----

Generator Info

Generator No:	ON2921970	Choice of Contact:
Approval Years:	As of Nov 2021	Contaminated Fac:
Status:	Registered	MHSW Facility:
PO Box No:		SIC Code:
Country:	Canada	
Co Admin:		
Phone No Admin:		
SIC Description:		

Waste Detail(s)

Waste Class:	312 P
Waste Class Name:	Pathological wastes

Waste Detail(s)

Waste Class:	261 A
Waste Class Name:	Pharmaceuticals

23	45 of 50	ESE/217.9	147.8 / -2.01	TAC Physiotherapy 4141 Dixie Road Unit 26 Mississauga ON L4W 1V5	GEN
--------------------	----------	-----------	---------------	--	-----

Generator Info

Generator No:	ON8744331	Choice of Contact:
Approval Years:	As of Nov 2021	Contaminated Fac:
Status:	Registered	MHSW Facility:
PO Box No:		SIC Code:
Country:	Canada	
Co Admin:		
Phone No Admin:		
SIC Description:		

Waste Detail(s)

Waste Class:	312 P
Waste Class Name:	Pathological wastes

23	46 of 50	ESE/217.9	147.8 / -2.01	Glenn S. McKay Dentistry ProfessionaI Corp 22B 4141 Dixie Road Mississauga ON L4W1V5	GEN
--------------------	----------	-----------	---------------	--	-----

Map Key	Number of Records	Direction/ Distance (m)	Elev/Diff (m)	Site	DB
---------	-------------------	-------------------------	---------------	------	----

Generator Info

Generator No:	ON5539707	Choice of Contact:
Approval Years:	As of Nov 2021	Contaminated Fac:
Status:	Registered	MHSW Facility:
PO Box No:		SIC Code:
Country:	Canada	
Co Admin:		
Phone No Admin:		
SIC Description:		

Waste Detail(s)

Waste Class:	312 P
Waste Class Name:	Pathological wastes

<u>23</u>	47 of 50	ESE/217.9	147.8 / -2.01	Rockwood - Rona Site 4141 Dixie Rd Mississauga ON L4W 1V5	GEN
---------------------------	----------	------------------	----------------------	--	------------

Generator Info

Generator No:	ON4858296	Choice of Contact:
Approval Years:	As of Oct 2022	Contaminated Fac:
Status:	Registered	MHSW Facility:
PO Box No:		SIC Code:
Country:	Canada	
Co Admin:		
Phone No Admin:		
SIC Description:		

Waste Detail(s)

Waste Class:	312 P
Waste Class Name:	PATHOLOGICAL WASTES

<u>23</u>	48 of 50	ESE/217.9	147.8 / -2.01	Rockwood Dental 22B 4141 Dixie Road Mississauga ON	GEN
---------------------------	----------	------------------	----------------------	---	------------

Generator Info

Generator No:	ON5539707	Choice of Contact:
Approval Years:	As of Oct 2022	Contaminated Fac:
Status:	Registered	MHSW Facility:
PO Box No:		SIC Code:
Country:	Canada	
Co Admin:		
Phone No Admin:		
SIC Description:		

Waste Detail(s)

Waste Class:	312 P
Waste Class Name:	PATHOLOGICAL WASTES

Generator Info as of Dec 2024

Map Key	Number of Records	Direction/ Distance (m)	Elev/Diff (m)	Site	DB
---------	-------------------	----------------------------	------------------	------	----

Generator No: ON5539707
Generator Company Name: Rockwood Dental
Street: 22B 4141 Dixie Road
City: Mississauga
Province State: Ontario
Country: Canada
Postal Code: L4W1V5
Waste Class: 312 P,312 P

Waste Class Decoded:

312 - PATHOLOGICAL WASTES; 312 - PATHOLOGICAL WASTES

2017 Generator Info

Gen No:	ON5539707	Choice of Contact:	CO_OFFICIAL
ID:	21880	Phone No Official:	905 624 8917 Ext.
Contaminated Fac:	N	Phone No Admin:	905 624 8917 Ext.
MHSW Facility:	N	County Ont:	PEEL (R. M.)
NAICS Code1:	621210	County Out:	
NAICS Code2:		District:	305
NAICS Code3:			
Gen Name:	Glenn S. Mckay Dentistry Professionl Corp		
Gen Div:			
Gen Op Name:	RockWood Dental Dr Glenn McKay		
Gen Op Div:			
Site Adrs1:	22B 4141 Dixie Road		
Site Bldg:			
Site Pobox:			
Province In:	ONTARIO		
Site Adrs2:			
Site City:	Mississauga		
Province Out:			
Site Postal Code:	L4W1V5		
Site Country:	Canada		
Co Official:	Roberta Stritzky		
Co Admin:	Bonnie L Wildfang		

2017 Generator Manifest

ID:	46635	Sum Received Qty:	13.0
Generator No:	ON5539707	Waste Class Name:	PATHOLOGICAL WASTES
Receiver Type:	035	Count Manifests:	1
Waste Char:	P	District:	306
Waste Code:	312		

2018 Generator Info

Gen No:	ON5539707	Choice of Contact:	CO_OFFICIAL
ID:	22066	Phone No Official:	905 624 8917 Ext.
Contaminated Fac:	N	Phone No Admin:	905 624 8917 Ext.
MHSW Facility:	N	County Ont:	PEEL (R. M.)
NAICS Code1:	621210	County Out:	
NAICS Code2:		District:	305
NAICS Code3:			
Gen Name:	Glenn S. Mckay Dentistry Professionl Corp		
Gen Div:			
Gen Op Name:	RockWood Dental Dr Glenn McKay		
Gen Op Div:			
Site Adrs1:	22B 4141 Dixie Road		
Site Bldg:			

<i>Map Key</i>	<i>Number of Records</i>	<i>Direction/ Distance (m)</i>	<i>Elev/Diff (m)</i>	<i>Site</i>	<i>DB</i>
Site Pobox:					
Province In:		ONTARIO			
Site Adrs2:					
Site City:		Mississauga			
Province Out:					
Site Postal Code:		L4W1V5			
Site Country:		Canada			
Co Official:		Roberta Stritzky			
Co Admin:		Bonnie L Wildfang			

2018 Generator Manifest

ID:	46513	Sum Received Qty:	13.0
Generator No:	ON5539707	Waste Class Name:	PATHOLOGICAL WASTES
Receiver Type:	035	Count Manifests:	2
Waste Char:	P	District:	306
Waste Code:	312		

2019 Generator Info

Gen No:	ON5539707	Choice of Contact:	CO_OFFICIAL
ID:	22131	Phone No Official:	905 624 8917 Ext.
Contaminated Fac:	N	Phone No Admin:	905 624 8917 Ext.
MHSW Facility:	N	County Ont:	PEEL (R. M.)
NAICS Code1:	621210	County Out:	
NAICS Code2:		District:	305
NAICS Code3:			
Gen Name:	Glenn S. Mckay Dentistry Professioanl Corp		
Gen Div:			
Gen Op Name:	RockWood Dental Dr Glenn McKay		
Gen Op Div:			
Site Adrs1:	22B 4141 Dixie Road		
Site Bldg:			
Site Pobox:			
Province In:	ONTARIO		
Site Adrs2:			
Site City:	Mississauga		
Province Out:			
Site Postal Code:	L4W1V5		
Site Country:	Canada		
Co Official:	Roberta Stritzky		
Co Admin:	Bonnie L Wildfang		

2019 Generator Manifest

ID:	46166	Sum Received Qty:	27.0
Generator No:	ON5539707	Waste Class Name:	PATHOLOGICAL WASTES
Receiver Type:	035	Count Manifests:	2
Waste Char:	P	District:	306
Waste Code:	312		

2020 Generator Info

Gen No:	ON5539707	Choice of Contact:	CO_OFFICIAL
ID:	21874	Phone No Official:	905 624 8917 Ext.
Contaminated Fac:	N	Phone No Admin:	905 624 8917 Ext.
MHSW Facility:	N	County Ont:	PEEL (R. M.)
NAICS Code1:	621210	County Out:	
NAICS Code2:		District:	305
NAICS Code3:			
Gen Name:	Glenn S. Mckay Dentistry Professioanl Corp		
Gen Div:			

Map Key	Number of Records	Direction/ Distance (m)	Elev/Diff (m)	Site	DB
Gen Op Name:		RockWood Dental Dr Glenn McKay			
Gen Op Div:					
Site Adrs1:		22B 4141 Dixie Road			
Site Bldg:					
Site Pobox:					
Province In:		ONTARIO			
Site Adrs2:					
Site City:		Mississauga			
Province Out:					
Site Postal Code:		L4W1V5			
Site Country:		Canada			
Co Official:		Roberta Stritzky			
Co Admin:		Bonnie L Wildfang			

2020 Generator Manifest

ID:	42749	Sum Received Qty:	14.0
Generator No:	ON5539707	Waste Class Name:	PATHOLOGICAL WASTES
Receiver Type:	035	Count Manifests:	1
Waste Char:	P	District:	306
Waste Code:	312		

2021 Generator Info

Gen No:	ON5539707	Choice of Contact:	CO_OFFICIAL
ID:	22119	Phone No Official:	905 624 8917 Ext.
Contaminated Fac:	N	Phone No Admin:	905 624 8917 Ext.
MHSW Facility:	N	County Ont:	PEEL (R. M.)
NAICS Code1:	621210	County Out:	
NAICS Code2:		District:	305
NAICS Code3:			
Gen Name:	Glenn S. McKay Dentistry Professionl Corp		
Gen Div:			
Gen Op Name:	RockWood Dental Dr Glenn McKay		
Gen Op Div:			
Site Adrs1:	22B 4141 Dixie Road		
Site Bldg:			
Site Pobox:			
Province In:	ONTARIO		
Site Adrs2:			
Site City:	Mississauga		
Province Out:			
Site Postal Code:	L4W1V5		
Site Country:	Canada		
Co Official:	Roberta Stritzky		
Co Admin:	Bonnie L Wildfang		

2021 Generator Manifest

ID:	44340	Sum Received Qty:	27.0
Generator No:	ON5539707	Waste Class Name:	PATHOLOGICAL WASTES
Receiver Type:	035	Count Manifests:	2
Waste Char:	P	District:	306
Waste Code:	312		

23	49 of 50	ESE/217.9	147.8 / -2.01	TAC Physiotherapy 4141 Dixie Road Unit 26 Mississauga ON L4W 1V5	GEN
--------------------	----------	-----------	---------------	--	-----

Generator Info

Map Key	Number of Records	Direction/ Distance (m)	Elev/Diff (m)	Site	DB
Generator No:	ON8744331			Choice of Contact:	
Approval Years:	As of Oct 2022			Contaminated Fac:	
Status:	Registered			MHSW Facility:	
PO Box No:				SIC Code:	
Country:	Canada				
Co Admin:					
Phone No Admin:					
SIC Description:					

Waste Detail(s)

Waste Class: 312 P
Waste Class Name: PATHOLOGICAL WASTES

2017 Generator Info

Gen No:	ON8744331	Choice of Contact:	CO_OFFICIAL
ID:	34177	Phone No Official:	905-272-8372 Ext.
Contaminated Fac:	N	Phone No Admin:	
MHSW Facility:	N	County Ont:	PEEL (R. M.)
NAICS Code1:	621390	County Out:	
NAICS Code2:		District:	305
NAICS Code3:			
Gen Name:	TAC Physiotherapy		
Gen Div:			
Gen Op Name:	TAC Physiotherapy		
Gen Op Div:			
Site Adrs1:	4141 Dixie Road		
Site Bldg:			
Site Pobox:			
Province In:	ONTARIO		
Site Adrs2:	Unit 26		
Site City:	Mississauga		
Province Out:			
Site Postal Code:	L4W 1V5		
Site Country:	Canada		
Co Official:	Darko Vukelic		
Co Admin:			

2018 Generator Info

Gen No:	ON8744331	Choice of Contact:	CO_OFFICIAL
ID:	34845	Phone No Official:	905-272-8372 Ext.
Contaminated Fac:	N	Phone No Admin:	
MHSW Facility:	N	County Ont:	PEEL (R. M.)
NAICS Code1:	621390	County Out:	
NAICS Code2:		District:	305
NAICS Code3:			
Gen Name:	TAC Physiotherapy		
Gen Div:			
Gen Op Name:	TAC Physiotherapy		
Gen Op Div:			
Site Adrs1:	4141 Dixie Road		
Site Bldg:			
Site Pobox:			
Province In:	ONTARIO		
Site Adrs2:	Unit 26		
Site City:	Mississauga		
Province Out:			
Site Postal Code:	L4W 1V5		
Site Country:	Canada		
Co Official:	Darko Vukelic		
Co Admin:			

<i>Map Key</i>	<i>Number of Records</i>	<i>Direction/ Distance (m)</i>	<i>Elev/Diff (m)</i>	<i>Site</i>	<i>DB</i>
----------------	--------------------------	--------------------------------	----------------------	-------------	-----------

2018 Generator Manifest

ID:	62472	Sum Received Qty:	2.4
Generator No:	ON8744331	Waste Class Name:	PATHOLOGICAL WASTES
Receiver Type:	035	Count Manifests:	1
Waste Char:	P	District:	305
Waste Code:	312		

2019 Generator Info

Gen No:	ON8744331	Choice of Contact:	CO_OFFICIAL
ID:	35286	Phone No Official:	905-272-8372 Ext.
Contaminated Fac:	N	Phone No Admin:	
MHSW Facility:	N	County Ont:	PEEL (R. M.)
NAICS Code1:	621390	County Out:	
NAICS Code2:		District:	305
NAICS Code3:			
Gen Name:	TAC Physiotherapy		
Gen Div:			
Gen Op Name:	TAC Physiotherapy		
Gen Op Div:			
Site Adrs1:	4141 Dixie Road		
Site Bldg:			
Site Pobox:			
Province In:	ONTARIO		
Site Adrs2:	Unit 26		
Site City:	Mississauga		
Province Out:			
Site Postal Code:	L4W 1V5		
Site Country:	Canada		
Co Official:	Darko Vukelic		
Co Admin:			

2020 Generator Info

Gen No:	ON8744331	Choice of Contact:	CO_OFFICIAL
ID:	35018	Phone No Official:	905-272-8372 Ext.
Contaminated Fac:	N	Phone No Admin:	
MHSW Facility:	N	County Ont:	PEEL (R. M.)
NAICS Code1:	621390	County Out:	
NAICS Code2:		District:	305
NAICS Code3:			
Gen Name:	TAC Physiotherapy		
Gen Div:			
Gen Op Name:	TAC Physiotherapy		
Gen Op Div:			
Site Adrs1:	4141 Dixie Road		
Site Bldg:			
Site Pobox:			
Province In:	ONTARIO		
Site Adrs2:	Unit 26		
Site City:	Mississauga		
Province Out:			
Site Postal Code:	L4W 1V5		
Site Country:	Canada		
Co Official:	Darko Vukelic		
Co Admin:			

2021 Generator Info

Gen No:	ON8744331	Choice of Contact:	CO_ADMIN
----------------	-----------	---------------------------	----------

Map Key	Number of Records	Direction/ Distance (m)	Elev/Diff (m)	Site	DB
ID:	35872			Phone No Official: 905-272-8372 Ext.	
Contaminated Fac:	N			Phone No Admin: 905 272 8372 Ext.	
MHSW Facility:	N			County Ont: PEEL (R. M.)	
NAICS Code1:	621390			County Out:	
NAICS Code2:				District: 305	
NAICS Code3:					
Gen Name:		TAC Physiotherapy			
Gen Div:					
Gen Op Name:		TAC Physiotherapy			
Gen Op Div:					
Site Adrs1:		4141 Dixie Road			
Site Bldg:					
Site Pobox:					
Province In:		ONTARIO			
Site Adrs2:		Unit 26			
Site City:		Mississauga			
Province Out:					
Site Postal Code:		L4W 1V5			
Site Country:		Canada			
Co Official:		Darko Vukelic			
Co Admin:		Darko Vondrus			

23 50 of 50 **ESE/217.9** **147.8 / -2.01** **Shoppers Drug Mart 0777**
4141 DIXIE RD, UNIT 22F
Mississauga ON **GEN**

Generator Info

Generator No:	ON2921970	Choice of Contact:
Approval Years:	As of Oct 2022	Contaminated Fac:
Status:	Registered	MHSW Facility:
PO Box No:		SIC Code:
Country:	Canada	
Co Admin:		
Phone No Admin:		
SIC Description:		

Waste Detail(s)

Waste Class: 312 P
Waste Class Name: PATHOLOGICAL WASTES

Waste Detail(s)

Waste Class: 261 A
Waste Class Name: PHARMACEUTICALS

Generator Info as of Dec 2024

Generator No:	ON2921970
Generator Company Name:	Shoppers Drug Mart 0777
Street:	4141 DIXIE RD, UNIT 22F
City:	Mississauga
Province State:	Ontario
Country:	Canada
Postal Code:	L4W1V5
Waste Class:	312 P,261 A

Waste Class Decoded:

312 - PATHOLOGICAL WASTES; 261 - PHARMACEUTICALS

<i>Map Key</i>	<i>Number of Records</i>	<i>Direction/ Distance (m)</i>	<i>Elev/Diff (m)</i>	<i>Site</i>	<i>DB</i>
----------------	--------------------------	--------------------------------	----------------------	-------------	-----------

2017 Generator Info

Gen No:	ON2921970	Choice of Contact:	CO_ADMIN
ID:	11879	Phone No Official:	905-625-4130 Ext.
Contaminated Fac:	N	Phone No Admin:	416-493-1220 Ext.3218
MHSW Facility:	N	County Ont:	PEEL (R. M.)
NAICS Code1:	446110	County Out:	
NAICS Code2:		District:	305
NAICS Code3:			
Gen Name:	Arthur Cheung Pharmacy Limited		
Gen Div:			
Gen Op Name:	Shoppers Drug Mart 777		
Gen Op Div:			
Site Adrs1:	4141 DIXIE RD, UNIT 22F		
Site Bldg:			
Site Pobox:			
Province In:	ONTARIO		
Site Adrs2:			
Site City:	Mississauga		
Province Out:			
Site Postal Code:	L4W 1V5		
Site Country:	Canada		
Co Official:	Arthur Cheung		
Co Admin:	Nastran Najafi-Fard		

2017 Generator Manifest

ID:	33713	Sum Received Qty:	12.3
Generator No:	ON2921970	Waste Class Name:	PATHOLOGICAL WASTES
Receiver Type:	035	Count Manifests:	1
Waste Char:	P	District:	305
Waste Code:	312		

2018 Generator Info

Gen No:	ON2921970	Choice of Contact:	CO_ADMIN
ID:	11659	Phone No Official:	905-625-4130 Ext.
Contaminated Fac:	N	Phone No Admin:	416-493-1220 Ext.
MHSW Facility:	N	County Ont:	PEEL (R. M.)
NAICS Code1:	446110	County Out:	
NAICS Code2:		District:	305
NAICS Code3:			
Gen Name:	Arthur Cheung Pharmacy Limited		
Gen Div:			
Gen Op Name:	Shoppers Drug Mart 777		
Gen Op Div:			
Site Adrs1:	4141 DIXIE RD, UNIT 22F		
Site Bldg:			
Site Pobox:			
Province In:	ONTARIO		
Site Adrs2:			
Site City:	Mississauga		
Province Out:			
Site Postal Code:	L4W 1V5		
Site Country:	Canada		
Co Official:	Arthur Cheung		
Co Admin:	Pharmacy Opertions Development		

2018 Generator Manifest

Map Key	Number of Records	Direction/ Distance (m)	Elev/Diff (m)	Site	DB
ID:	33463			Sum Received Qty:	15.2
Generator No:	ON2921970			Waste Class Name:	PATHOLOGICAL WASTES
Receiver Type:	035			Count Manifests:	1
Waste Char:	P			District:	305
Waste Code:	312				
<u>2019 Generator Info</u>					
Gen No:	ON2921970			Choice of Contact:	CO_ADMIN
ID:	11373			Phone No Official:	905-625-4130 Ext.
Contaminated Fac:	N			Phone No Admin:	416-493-1220 Ext.
MHSW Facility:	N			County Ont:	PEEL (R. M.)
NAICS Code1:	446110			County Out:	
NAICS Code2:				District:	305
NAICS Code3:					
Gen Name:		Arthur Cheung Pharmacy Limited			
Gen Div:					
Gen Op Name:		Shoppers Drug Mart 777			
Gen Op Div:					
Site Adrs1:		4141 DIXIE RD, UNIT 22F			
Site Bldg:					
Site Pobox:					
Province In:		ONTARIO			
Site Adrs2:					
Site City:		Mississauga			
Province Out:					
Site Postal Code:		L4W 1V5			
Site Country:		Canada			
Co Official:		Arthur Cheung			
Co Admin:		Pharmacy Opertions Development			
<u>2020 Generator Info</u>					
Gen No:	ON2921970			Choice of Contact:	CO_ADMIN
ID:	11010			Phone No Official:	905-625-4130 Ext.
Contaminated Fac:	N			Phone No Admin:	416-493-1220 Ext.
MHSW Facility:	N			County Ont:	PEEL (R. M.)
NAICS Code1:	446110			County Out:	
NAICS Code2:				District:	305
NAICS Code3:					
Gen Name:		Arthur Cheung Pharmacy Limited			
Gen Div:					
Gen Op Name:		Shoppers Drug Mart 777			
Gen Op Div:					
Site Adrs1:		4141 DIXIE RD, UNIT 22F			
Site Bldg:					
Site Pobox:					
Province In:		ONTARIO			
Site Adrs2:					
Site City:		Mississauga			
Province Out:					
Site Postal Code:		L4W 1V5			
Site Country:		Canada			
Co Official:		Arthur Cheung			
Co Admin:		Pharmacy Opertions Development			
<u>2020 Generator Manifest</u>					
ID:	29976			Sum Received Qty:	48.39
Generator No:	ON2921970			Waste Class Name:	PATHOLOGICAL WASTES
Receiver Type:	035			Count Manifests:	3
Waste Char:	P			District:	305
Waste Code:	312				

Map Key	Number of Records	Direction/ Distance (m)	Elev/Diff (m)	Site	DB
---------	-------------------	-------------------------	---------------	------	----

2021 Generator Info

Gen No:	ON2921970	Choice of Contact:	CO_ADMIN
ID:	10835	Phone No Official:	905-625-4130 Ext.
Contaminated Fac:	N	Phone No Admin:	416-493-1220 Ext.
MHSW Facility:	N	County Ont:	PEEL (R. M.)
NAICS Code1:	446110	County Out:	
NAICS Code2:		District:	305
NAICS Code3:			
Gen Name:	Arthur Cheung Pharmacy Limited		
Gen Div:			
Gen Op Name:	Shoppers Drug Mart 777		
Gen Op Div:			
Site Adrs1:	4141 DIXIE RD, UNIT 22F		
Site Bldg:			
Site Pobox:			
Province In:	ONTARIO		
Site Adrs2:			
Site City:	Mississauga		
Province Out:			
Site Postal Code:	L4W 1V5		
Site Country:	Canada		
Co Official:	Arthur Cheung		
Co Admin:	Pharmacy Opertions Development		

2021 Generator Manifest

ID:	30323	Sum Received Qty:	95.22
Generator No:	ON2921970	Waste Class Name:	PATHOLOGICAL WASTES
Receiver Type:	035	Count Manifests:	6
Waste Char:	P	District:	305
Waste Code:	312		

[24](#) 1 of 1 **N/234.8** **149.8 / 0.00** **HARTFIELD GROVE MISSISSAUGA ON** **WWIS**

Well ID:	7306299	Flowing (Y/N):	
Construction Date:		Flow Rate:	
Use 1st:	Test Hole	Data Entry Status:	
Use 2nd:	Monitoring	Data Src:	
Final Well Status:	Observation Wells	Date Received:	02/21/2018
Water Type:		Selected Flag:	TRUE
Casing Material:		Abandonment Rec:	
Audit No:	Z239279	Contractor:	7437
Tag:	A227615	Form Version:	7
Constructn Method:		Owner:	
Elevation (m):		County:	PEEL
Elevatn Reliabilty:		Lot:	
Depth to Bedrock:		Concession:	
Well Depth:		Concession Name:	
Overburden/Bedrock:		Easting NAD83:	
Pump Rate:		Northing NAD83:	
Static Water Level:		Zone:	
Clear/Cloudy:		UTM Reliability:	
Municipality:	MISSISSAUGA CITY		
Site Info:			

PDF URL (Map): https://d2khazk8e83rdv.cloudfront.net/moe_mapping/downloads/2Water/Wells_pdfs/7307306299.pdf

Additional Detail(s) (Map)

Map Key	Number of Records	Direction/ Distance (m)	Elev/Diff (m)	Site	DB
Well Completed Date:		05/19/2017			
Year Completed:		2017			
Depth (m):		3.048			
Latitude:		43.6304742667406			
Longitude:		-79.6073210733151			
X:		-79.60732092306311			
Y:		43.6304742648894			
Path:		730\7306299.pdf			

Bore Hole Information

Bore Hole ID:	1006991008	Elevation:	
DP2BR:		Elevrc:	
Spatial Status:		Zone:	17
Code OB:		East83:	612348.00
Code OB Desc:		North83:	4831774.00
Open Hole:		Org CS:	UTM83
Cluster Kind:		UTMRC:	4
Date Completed:	05/19/2017	UTMRC Desc:	margin of error : 30 m - 100 m
Remarks:		Location Method:	wwr
Location Method Desc:	on Water Well Record		
Elevrc Desc:			
Location Source Date:			
Improvement Location Source:			
Improvement Location Method:			
Source Revision Comment:			
Supplier Comment:			

Overburden and Bedrock

Materials Interval

Formation ID:	1007164910
Layer:	3
Color:	2
General Color:	GREY
Material 1:	05
Material 1 Desc:	CLAY
Material 2:	06
Material 2 Desc:	SILT
Material 3:	73
Material 3 Desc:	HARD
Formation Top Depth:	5.0
Formation End Depth:	10.0
Formation End Depth UOM:	ft

Overburden and Bedrock

Materials Interval

Formation ID:	1007164909
Layer:	2
Color:	6
General Color:	BROWN
Material 1:	05
Material 1 Desc:	CLAY
Material 2:	06
Material 2 Desc:	SILT
Material 3:	
Material 3 Desc:	
Formation Top Depth:	2.5
Formation End Depth:	5.0
Formation End Depth UOM:	ft

Map Key	Number of Records	Direction/ Distance (m)	Elev/Diff (m)	Site	DB
<u>Overburden and Bedrock Materials Interval</u>					
Formation ID:		1007164908			
Layer:		1			
Color:		6			
General Color:		BROWN			
Material 1:		28			
Material 1 Desc:		SAND			
Material 2:		06			
Material 2 Desc:		SILT			
Material 3:					
Material 3 Desc:					
Formation Top Depth:		0.0			
Formation End Depth:		2.5			
Formation End Depth UOM:		ft			
<u>Annular Space/Abandonment Sealing Record</u>					
Plug ID:		1007164919			
Layer:		2			
Plug From:		0.6000000238418579			
Plug To:		3.0			
Plug Depth UOM:		ft			
<u>Annular Space/Abandonment Sealing Record</u>					
Plug ID:		1007164920			
Layer:		3			
Plug From:		3.0			
Plug To:		10.0			
Plug Depth UOM:		ft			
<u>Annular Space/Abandonment Sealing Record</u>					
Plug ID:		1007164918			
Layer:		1			
Plug From:		0.0			
Plug To:		0.6000000238418579			
Plug Depth UOM:		ft			
<u>Method of Construction & Well Use</u>					
Method Construction ID:		1007164917			
Method Construction Code:		6			
Method Construction:		Boring			
Other Method Construction:					
<u>Pipe Information</u>					
Pipe ID:		1007164907			
Casing No:		0			
Comment:					
Alt Name:					
<u>Construction Record - Casing</u>					

Map Key	Number of Records	Direction/ Distance (m)	Elev/Diff (m)	Site	DB
Casing ID: 1007164913					
Layer: 1					
Material: 5					
Open Hole or Material: PLASTIC					
Depth From: 0.0					
Depth To: 5.0					
Casing Diameter: 2.0					
Casing Diameter UOM: inch					
Casing Depth UOM: ft					
<u>Construction Record - Screen</u>					
Screen ID: 1007164914					
Layer: 1					
Slot: 20					
Screen Top Depth: 5.0					
Screen End Depth: 10.0					
Screen Material: 5					
Screen Depth UOM: ft					
Screen Diameter UOM: inch					
Screen Diameter: 2.0					
<u>Water Details</u>					
Water ID: 1007164912					
Layer:					
Kind Code:					
Kind:					
Water Found Depth:					
Water Found Depth UOM: ft					
<u>Hole Diameter</u>					
Hole ID: 1007164911					
Diameter: 4.5					
Depth From: 0.0					
Depth To: 10.0					
Hole Depth UOM: ft					
Hole Diameter UOM: inch					
25	1 of 1	WNW/235.9	149.8 / 0.00	1401166 Ontario Limited Haines Rd. Lot Mississauga ON L4W 3B9	ECA
Approval No: 7284-4GXLZH					
Approval Date: 2000-03-02					
Status: Approved					
Record Type: ECA					
Link Source: IDS					
SWP Area Name: Toronto					
Approval Type: ECA-WASTE MANAGEMENT SYSTEMS					
Project Type: WASTE MANAGEMENT SYSTEMS					
Business Name: 1401166 Ontario Limited					
Address: Haines Rd. Lot					
Full Address:					
Full PDF Link: https://www.accessenvironment.ene.gov.on.ca/instruments/5285-4GSQ8N-14.pdf					
PDF Site Location:					
26	1 of 1	WSW/239.8	143.8 / -6.07	lot 6 con 2 ON	WWIS

Map Key	Number of Records	Direction/ Distance (m)	Elev/Diff (m)	Site	DB
Well ID:	4902224			Flowing (Y/N):	
Construction Date:				Flow Rate:	
Use 1st:	Domestic			Data Entry Status:	
Use 2nd:	0			Data Src:	1
Final Well Status:	Water Supply			Date Received:	06/30/1966
Water Type:				Selected Flag:	TRUE
Casing Material:				Abandonment Rec:	
Audit No:				Contractor:	2613
Tag:				Form Version:	1
Constructn Method:				Owner:	
Elevation (m):				County:	PEEL
Elevatn Reliabilty:				Lot:	006
Depth to Bedrock:				Concession:	02
Well Depth:				Concession Name:	DS N
Overburden/Bedrock:				Easting NAD83:	
Pump Rate:				Northing NAD83:	
Static Water Level:				Zone:	
Clear/Cloudy:				UTM Reliability:	
Municipality:	MISSISSAUGA CITY				
Site Info:					

PDF URL (Map): https://d2khazk8e83rdv.cloudfront.net/moe_mapping/downloads/2Water/Wells_pdfs/490\4902224.pdf

Additional Detail(s) (Map)

Well Completed Date: 06/13/1966
Year Completed: 1966
Depth (m): 19.2024
Latitude: 43.6264635274186
Longitude: -79.6114346846715
X: -79.6114345350677
Y: 43.62646352466234
Path: 490\4902224.pdf

Bore Hole Information

Bore Hole ID:	10317067	Elevation:	
DP2BR:		Elevrc:	
Spatial Status:		Zone:	17
Code OB:		East83:	612023.60
Code OB Desc:		North83:	4831323.00
Open Hole:		Org CS:	
Cluster Kind:		UTMRC:	5
Date Completed:	06/13/1966	UTMRC Desc:	margin of error : 100 m - 300 m
Remarks:		Location Method:	p5
Location Method Desc:	Original Pre1985 UTM Rel Code 5: margin of error : 100 m - 300 m		
Elevrc Desc:			
Location Source Date:			
Improvement Location Source:			
Improvement Location Method:			
Source Revision Comment:			
Supplier Comment:			

**Overburden and Bedrock
Materials Interval**

Formation ID: 932037124
Layer: 2
Color: 3
General Color: BLUE
Material 1: 05
Material 1 Desc: CLAY
Material 2: 12

Map Key	Number of Records	Direction/ Distance (m)	Elev/Diff (m)	Site	DB
Material 2 Desc:		STONES			
Material 3:		13			
Material 3 Desc:		BOULDERS			
Formation Top Depth:		17.0			
Formation End Depth:		56.0			
Formation End Depth UOM:		ft			
<u>Overburden and Bedrock</u>					
<u>Materials Interval</u>					
Formation ID:		932037125			
Layer:		3			
Color:		2			
General Color:		GREY			
Material 1:		08			
Material 1 Desc:		FINE SAND			
Material 2:					
Material 2 Desc:					
Material 3:					
Material 3 Desc:					
Formation Top Depth:		56.0			
Formation End Depth:		63.0			
Formation End Depth UOM:		ft			
<u>Overburden and Bedrock</u>					
<u>Materials Interval</u>					
Formation ID:		932037123			
Layer:		1			
Color:		5			
General Color:		YELLOW			
Material 1:		05			
Material 1 Desc:		CLAY			
Material 2:					
Material 2 Desc:					
Material 3:					
Material 3 Desc:					
Formation Top Depth:		0.0			
Formation End Depth:		17.0			
Formation End Depth UOM:		ft			
<u>Method of Construction & Well</u>					
<u>Use</u>					
Method Construction ID:		964902224			
Method Construction Code:		1			
Method Construction:		Cable Tool			
Other Method Construction:					
<u>Pipe Information</u>					
Pipe ID:		10865637			
Casing No:		1			
Comment:					
Alt Name:					
<u>Construction Record - Casing</u>					
Casing ID:		930524037			
Layer:		1			
Material:		1			
Open Hole or Material:		STEEL			

Map Key	Number of Records	Direction/ Distance (m)	Elev/Diff (m)	Site	DB
Depth From:					
Depth To:		59.0			
Casing Diameter:		5.0			
Casing Diameter UOM:		inch			
Casing Depth UOM:		ft			
<u>Construction Record - Screen</u>					
Screen ID:		933359222			
Layer:		1			
Slot:		010			
Screen Top Depth:		59.0			
Screen End Depth:		63.0			
Screen Material:					
Screen Depth UOM:		ft			
Screen Diameter UOM:		inch			
Screen Diameter:		5.0			
<u>Results of Well Yield Testing</u>					
Pumping Test Method Desc:		PUMP			
Pump Test ID:		994902224			
Pump Set At:					
Static Level:		18.0			
Final Level After Pumping:		42.0			
Recommended Pump Depth:		60.0			
Pumping Rate:		8.0			
Flowing Rate:					
Recommended Pump Rate:		4.0			
Levels UOM:		ft			
Rate UOM:		GPM			
Water State After Test Code:		1			
Water State After Test:		CLEAR			
Pumping Test Method:		1			
Pumping Duration HR:		6			
Pumping Duration MIN:		0			
Flowing:		No			
<u>Water Details</u>					
Water ID:		933790229			
Layer:		1			
Kind Code:		1			
Kind:		FRESH			
Water Found Depth:		56.0			
Water Found Depth UOM:		ft			

[27](#)

1 of 2

SSW/244.8

144.8 / -5.03

4155 Hickory Drive
Mississauga ON

SPL

Ref No: 6120-AQEPRP

Year:

Incident Dt: 8/20/2017

Dt MOE Arvl on Scn:

MOE Reported Dt: 8/20/2017

Dt Document Closed: 10/21/2017

Site No: NA

MOE Response: No

Site County/District: Regional Municipality of Peel

Site Geo Ref Meth:

Site District Office: Halton-Peel

Nearest Watercourse:

Municipality No:

Nature of Damage:

Discharger Report:

Material Group:

Impact to Health:

Agency Involved:

2 - Minor Environment

Map Key	Number of Records	Direction/ Distance (m)	Elev/Diff (m)	Site	DB
Affiliation: Occurrence Desc: Damage Reason: Notes:					
28	1 of 3	SSE/246.4	144.8 / -5.08	4120 Dixie Road Mississauga ON L4W 4V8	EHS
Order No: 20050815012 Status: C Report Type: Custom Report Report Date: 8/24/2005 Date Received: 8/15/2005 Previous Site Name: Lot/Building Size: Lot size .89 hectares Additional Info Ordered:		Nearest Intersection: 200 metres south of Rathburn Road East Municipality: Client Prov/State: ON Search Radius (km): 0.25 X: -79.606148 Y: 43.624389			
28	2 of 3	SSE/246.4	144.8 / -5.08	4120 Dixie Rd Mississauga ON L4W4V8	EHS
Order No: 20150819006 Status: C Report Type: Custom Report Report Date: 24-AUG-15 Date Received: 19-AUG-15 Previous Site Name: Lot/Building Size: Additional Info Ordered:		Nearest Intersection: Municipality: Client Prov/State: ON Search Radius (km): .25 X: -79.606141 Y: 43.624334			
28	3 of 3	SSE/246.4	144.8 / -5.08	The Tooth Corner 4120 Dixie Road Unit 5 Mississauga ON L4W 4V8	GEN
<u>Generator Info</u>					
Generator No: ON7995306 Approval Years: As of Oct 2022 Status: Registered PO Box No: Country: Canada Co Admin: Phone No Admin: SIC Description:		Choice of Contact: Contaminated Fac: MHSW Facility: SIC Code:			
<u>Waste Detail(s)</u>					
Waste Class: 312 P Waste Class Name: PATHOLOGICAL WASTES					
29	1 of 1	S/273.3	144.2 / -5.60	4135 Hickory Drive, Mississauga ON	PINC
Incident Id: 2631798 Incident No: 475514 Incident Reported Dt: Type: FS-Pipeline Incident Status Code: Pipeline Damage Reason Est		Pipe Material: Plastic Fuel Category: Natural Gas Health Impact: No Environment Impact: Unknown Property Damage: Yes			

Map Key	Number of Records	Direction/ Distance (m)	Elev/Diff (m)	Site	DB
Tank Status: RC Established Task No: 3124091 Spills Action Centre: Fuel Type: Natural Gas Fuel Occurrence Tp: Pipeline Strike Date of Occurrence: 8/4/2010 0:00 Occurrence Start Dt: 2010/11/03 Depth: 0.6 Customer Acct Name: Incident Address: Operation Type: Construction Site (pipeline strike) Pipeline Type: Service / Riser Distribution Pipeline Regulator Type: Summary: 4135 Hickory Drive, Mississauga - 1/2" Pipeline Hit Reported By: Vito Imineo - Enbridge Affiliation: Industry Stakeholder (Licensee/Registration/Certificate Holder, Facility Owner, etc.) Occurrence Desc: Damage Reason: None of the above, Please Explain Notes:					
30	1 of 1	ESE/281.4	147.9 / -1.99	4141 DIXIE RD Mississauga ON L4W 1V5	EHS
Order No: 22072501145 Status: C Report Type: Custom Report Report Date: 28-JUL-22 Date Received: 25-JUL-22 Previous Site Name: Lot/Building Size: Additional Info Ordered: Fire Insur. Maps and/or Site Plans; Title Searches; City Directory; Aerial Photos Nearest Intersection: Municipality: Client Prov/State: ON Search Radius (km): .25 X: -79.60413046 Y: 43.62528714					
31	1 of 1	ESE/283.4	147.7 / -2.12	4141 Dixie Rd Mississauga ON L4W 1V5	EHS
Order No: 24011200506 Status: C Report Type: Custom Report Report Date: 17-JAN-24 Date Received: 12-JAN-24 Previous Site Name: Lot/Building Size: Additional Info Ordered: City Directory Nearest Intersection: Municipality: Client Prov/State: ON Search Radius (km): .25 X: -79.60411212 Y: 43.62527476					
32	1 of 1	W/291.2	146.8 / -3.01	Cimcorp Inc. 4322 Dixie Rd Mississauga ON L4W 1M8	SC7
Established: 1990 Plant Size (ft²): 100 Employment: 1 --Details-- Description: Computer, Computer Peripheral and Pre-Packaged Software Wholesaler-Distributors SIC/NAICS Code: 417310					

Unplottable Summary

Total: **25** Unplottable sites

DB	Company Name/Site Name	Address	City	Postal
AAGR		Lot 6 Con 2	Peel ON	
CA	R.M. OF PEEL	DIXIE RD.	MISSISSAUGA CITY ON	
CA	T.J. YARKONY & ASSOC. INC.	DIXIE RD.	MISSISSAUGA CITY ON	
CA	R.M. OF PEEL	DIXIE ROAD	MISSISSAUGA CITY ON	
CA	Eastgate & Dixie District Station	Part of Lot 6, Concession 2, Dundas St. N.	MISSISSAUGA ON	
CA		Dixie Rd.	Mississauga ON	
CA	ELM DEVELOPMENT CO.	BRYCE RD.	MISSISSAUGA ON	
CA	ELM DEVELOPMENT CO.	BRYCE RD.	MISSISSAUGA ON	
CA	784074 ONTARIO LIMITED/BARSTEV HOLDINGS	PT LOT 4, CONC. 2	MISSISSAUGA CITY ON	
CA	784074 ONTARIO LIMITED/BARSTEV HOLDINGS	PT. LOT 4, CONC. 2	MISSISSAUGA CITY ON	
CA	R.M. OF PEEL	DIXIE RD.	MISSISSAUGA CITY ON	
CA	MISSISSAUGA CITY	HICKORY DR.	MISSISSAUGA CITY ON	
CA	HAMMERSON CANADA INC.	RATHBURN RD.	MISSISSAUGA CITY ON	
CA	HAMMERSON CANADA INC.	RATHBURN RD.	MISSISSAUGA CITY ON	
CA	T.J. VARKONY & ASSOC. INC.	DIXIE RD.	MISSISSAUGA CITY ON	
CA	R.M. OF PEEL	HICKORY DR.	MISSISSAUGA CITY ON	
CA	THE MATTHEWS GROUP LIMITED	RATHBURN RD. WOOD SUBD. PH II	MISSISSAUGA CITY ON	

CA	MISSISSAUGA CITY HICKORY DR.	HICKORY DR.	MISSISSAUGA CITY ON	
CA	HAMMERSON CANADA INC.	RATHBURN RD.	MISSISSAUGA CITY ON	
CA	MISSISSAUGA CITY	HICKORY DR.	MISSISSAUGA CITY ON	
CA	THE MATTHEWS GROUP LTD.	RATHBURN RD. WOODS SUBD. PH.11	MISSISSAUGA CITY ON	
ECA	The Regional Municipality of Peel	Dixie Rd	Mississauga ON	L6T 4B9
SPL		at Dixie Rd	Mississauga ON	
SPL	Doctor Green Ltd.	DIXIE RD. SOUTH<UNOFFICIAL>	Mississauga ON	
WWIS		lot 6 con 2	ON	

Unplottable Report

Site: Lot 6 Con 2 Peel ON

Database:
AAGR

Type:
Region/County: Wellington
Township: Peel
Concession: 2
Lot: 6
Size (ha):
Landuse:
Comments: naturally rehabilitated

Site: R.M. OF PEEL
DIXIE RD. MISSISSAUGA CITY ON

Database:
CA

Certificate #: 3-0305-86-
Application Year: 86
Issue Date: 3/27/1986
Approval Type: Municipal sewage
Status: Approved
Application Type:
Client Name:
Client Address:
Client City:
Client Postal Code:
Project Description:
Contaminants:
Emission Control:

Site: T.J. YARKONY & ASSOC. INC.
DIXIE RD. MISSISSAUGA CITY ON

Database:
CA

Certificate #: 3-0476-87-
Application Year: 87
Issue Date: 5/4/1987
Approval Type: Municipal sewage
Status: Approved
Application Type:
Client Name:
Client Address:
Client City:
Client Postal Code:
Project Description:
Contaminants:
Emission Control:

Site: R.M. OF PEEL
DIXIE ROAD MISSISSAUGA CITY ON

Database:
CA

Certificate #: 3-0119-87-
Application Year: 87
Issue Date: 3/4/1987
Approval Type: Municipal sewage
Status: Approved
Application Type:

Client Name:
Client Address:
Client City:
Client Postal Code:
Project Description:
Contaminants:
Emission Control:

Site: *Eastgate & Dixie District Station*
Part of Lot 6, Concession 2, Dundas St. N. MISSISSAUGA ON

Database:
CA

Certificate #: 8861-4FUP8S
Application Year: 00
Issue Date: 2/23/00
Approval Type: Industrial air
Status: Approved
Application Type: New Certificate of Approval
Client Name: Enbridge Consumers Gas
Client Address: 500 Consumers Road
Client City: NORTH YORK
Client Postal Code: M2J 1P8
Project Description: This application is for the installation of one emergency generator and one boiler, both fired by natural gas.
Contaminants:
Emission Control:

Site: *Dixie Rd. Mississauga ON*

Database:
CA

Certificate #: 4014-4V9NXF
Application Year: 01
Issue Date: 3/28/01
Approval Type: Municipal & Private water
Status: Approved
Application Type: New Certificate of Approval
Client Name: Corporation of the Regional Municipality of Peel
Client Address: 10 Peel Centre Drive
Client City: Brampton
Client Postal Code: L6T 4B9
Project Description: Construction of watermain: Dixie Rd.
Contaminants:
Emission Control:

Site: *ELM DEVELOPMENT CO.*
BRYCE RD. MISSISSAUGA ON

Database:
CA

Certificate #: 3-0258-85-006
Application Year: 85
Issue Date: 4/4/85
Approval Type: Municipal sewage
Status: Approved
Application Type:
Client Name:
Client Address:
Client City:
Client Postal Code:
Project Description:
Contaminants:
Emission Control:

Site: *ELM DEVELOPMENT CO.*
BRYCE RD. MISSISSAUGA ON

Database:
CA

Certificate #: 7-0181-85-006
Application Year: 85
Issue Date: 4/4/85
Approval Type: Municipal water
Status: Approved
Application Type:
Client Name:
Client Address:
Client City:
Client Postal Code:
Project Description:
Contaminants:
Emission Control:

Site: 784074 ONTARIO LIMITED/BARSTEV HOLDINGS
PT LOT 4, CONC. 2 MISSISSAUGA CITY ON

Database:
CA

Certificate #: 3-0235-96-
Application Year: 96
Issue Date: 4/2/1996
Approval Type: Municipal sewage
Status: Approved
Application Type:
Client Name:
Client Address:
Client City:
Client Postal Code:
Project Description:
Contaminants:
Emission Control:

Site: 784074 ONTARIO LIMITED/BARSTEV HOLDINGS
PT. LOT 4, CONC. 2 MISSISSAUGA CITY ON

Database:
CA

Certificate #: 7-0228-96-
Application Year: 96
Issue Date: 4/2/1996
Approval Type: Municipal water
Status: Approved
Application Type:
Client Name:
Client Address:
Client City:
Client Postal Code:
Project Description:
Contaminants:
Emission Control:

Site: R.M. OF PEEL
DIXIE RD. MISSISSAUGA CITY ON

Database:
CA

Certificate #: 7-1909-87-
Application Year: 87
Issue Date: 1/12/1988
Approval Type: Municipal water
Status: Approved in 1988
Application Type:
Client Name:
Client Address:
Client City:
Client Postal Code:
Project Description:
Contaminants:
Emission Control:

Site: MISSISSAUGA CITY
HICKORY DR. MISSISSAUGA CITY ON

Database:
CA

Certificate #: 3-0828-86-
Application Year: 86
Issue Date: 7/3/1986
Approval Type: Municipal sewage
Status: Approved
Application Type:
Client Name:
Client Address:
Client City:
Client Postal Code:
Project Description:
Contaminants:
Emission Control:

Site: HAMMERSON CANADA INC.
RATHBURN RD. MISSISSAUGA CITY ON

Database:
CA

Certificate #: 7-1011-86-
Application Year: 86
Issue Date: 8/29/1986
Approval Type: Municipal water
Status: Approved
Application Type:
Client Name:
Client Address:
Client City:
Client Postal Code:
Project Description:
Contaminants:
Emission Control:

Site: HAMMERSON CANADA INC.
RATHBURN RD. MISSISSAUGA CITY ON

Database:
CA

Certificate #: 3-1264-86-
Application Year: 86
Issue Date: 8/29/1986
Approval Type: Municipal sewage
Status: Approved
Application Type:
Client Name:
Client Address:
Client City:
Client Postal Code:
Project Description:
Contaminants:
Emission Control:

Site: T.J. VARKONY & ASSOC. INC.
DIXIE RD. MISSISSAUGA CITY ON

Database:
CA

Certificate #: 7-0390-87-
Application Year: 87
Issue Date: 5/4/1987
Approval Type: Municipal water
Status: Approved
Application Type:
Client Name:

Client Address:
Client City:
Client Postal Code:
Project Description:
Contaminants:
Emission Control:

Site: R.M. OF PEEL
HICKORY DR. MISSISSAUGA CITY ON

Database:
CA

Certificate #: 7-0555-86-
Application Year: 86
Issue Date: 6/6/1986
Approval Type: Municipal water
Status: Approved
Application Type:
Client Name:
Client Address:
Client City:
Client Postal Code:
Project Description:
Contaminants:
Emission Control:

Site: THE MATTHEWS GROUP LIMITED
RATHBURN RD. WOOD SUBD. PH II MISSISSAUGA CITY ON

Database:
CA

Certificate #: 7-0382-86-
Application Year: 86
Issue Date: 5/28/1986
Approval Type: Municipal water
Status: Approved
Application Type:
Client Name:
Client Address:
Client City:
Client Postal Code:
Project Description:
Contaminants:
Emission Control:

Site: MISSISSAUGA CITY HICKORY DR.
HICKORY DR. MISSISSAUGA CITY ON

Database:
CA

Certificate #: 3-0798-88-
Application Year: 88
Issue Date: 6/1/1988
Approval Type: Municipal sewage
Status: Approved
Application Type:
Client Name:
Client Address:
Client City:
Client Postal Code:
Project Description:
Contaminants:
Emission Control:

Site: HAMMERSON CANADA INC.
RATHBURN RD. MISSISSAUGA CITY ON

Database:
CA

Certificate #: 3-1919-87-

Application Year: 87
Issue Date: 11/2/1987
Approval Type: Municipal sewage
Status: Approved
Application Type:
Client Name:
Client Address:
Client City:
Client Postal Code:
Project Description:
Contaminants:
Emission Control:

Site: **MISSISSAUGA CITY**
HICKORY DR. MISSISSAUGA CITY ON

Database:
CA

Certificate #: 3-1717-87-
Application Year: 87
Issue Date: 9/22/1987
Approval Type: Municipal sewage
Status: Approved
Application Type:
Client Name:
Client Address:
Client City:
Client Postal Code:
Project Description:
Contaminants:
Emission Control:

Site: **THE MATTHEWS GROUP LTD.**
RATHBURN RD. WOODS SUBD. PH.11 MISSISSAUGA CITY ON

Database:
CA

Certificate #: 3-0532-86-
Application Year: 86
Issue Date: 5/28/1986
Approval Type: Municipal sewage
Status: Approved
Application Type:
Client Name:
Client Address:
Client City:
Client Postal Code:
Project Description:
Contaminants:
Emission Control:

Site: **The Regional Municipality of Peel**
Dixie Rd Mississauga ON L6T 4B9

Database:
ECA

Approval No: 4014-4V9NXF
Approval Date: 2001-03-28
Status: Approved
Record Type: ECA
Link Source: IDS
SWP Area Name:
Approval Type: ECA-Municipal and Private Water Works
Project Type: Municipal and Private Water Works
Business Name: The Regional Municipality of Peel
Address: Dixie Rd
Full Address:
Full PDF Link:
PDF Site Location:

MOE District:
City:
Longitude:
Latitude:
Geometry X:
Geometry Y:

Site: at Dixie Rd Mississauga ON

Database:
SPL

Ref No: 5675-5JGL95
Year:
Incident Dt: 2/5/2003
Dt MOE Arvl on Scn:
MOE Reported Dt: 2/5/2003
Dt Document Closed:
Site No:
MOE Response:
Site County/District:
Site Geo Ref Meth:
Site District Office: Halton-Peel
Nearest Watercourse:
Site Name: HWY 401, EASTBOUND EXPRESS<UNOFFICIAL>
Site Address:
Site Region: Central
Site Municipality: Mississauga
Site Lot:
Site Conc:
Site Geo Ref Accu:
Site Map Datum:
Northing:
Easting:
Entity Operating Name:
Client Name:
Client Type:
Source Type:
Incident Cause:
Incident Preceding Spill:
Incident Reason:
Incident Summary: MVA - 200L diesel to hwy/storm sewer
Environment Impact: Possible
Health Env Consequence:
Nature of Impact:
Contaminant Qty: 200 L
Contaminant Qty 1:
Contaminant Unit: L
Contaminant Code: 13
Contaminant Name: DIESEL FUEL
Contaminant Limit 1:
Contam Limit Freq 1:
Contaminant UN No 1:
Receiving Medium: Land & Water
Activity Preceding Spill:
Property 2nd Watershed:
Property Tertiary Watershed:
Sector Type:
SAC Action Class:
Call Report Locatn Geodata:
Time Reported:
System Facility Address:

Municipality No:
Nature of Damage:
Discharger Report:
Material Group: Oil
Impact to Health:
Agency Involved:

Site: Doctor Green Ltd.
DIXIE RD. SOUTH<UNOFFICIAL> Mississauga ON

Database:
SPL

Ref No: 0868-633S5K
Year:
Incident Dt: 7/19/2004
Dt MOE Arvl on Scn:
MOE Reported Dt: 7/20/2004
Dt Document Closed:
Site No:
MOE Response:
Site County/District:

Municipality No:
Nature of Damage:
Discharger Report:
Material Group: Chemical
Impact to Health:
Agency Involved:

Site Geo Ref Meth:
Site District Office: Halton-Peel
Nearest Watercourse:
Site Name: DIXIE RD. SOUTH<UNOFFICIAL>
Site Address:
Site Region: Central
Site Municipality: Mississauga
Site Lot:
Site Conc:
Site Geo Ref Accu:
Site Map Datum:
Northing:
Easting:
Entity Operating Name:
Client Name: Doctor Green Ltd.
Client Type:
Source Type:
Incident Cause: Other Transport Accident
Incident Preceding Spill:
Incident Reason: Equipment/Vehicles
Incident Summary: DUPLICATE -10 gal. TriKill solution to road.
Environment Impact: Possible
Health Env Consequence:
Nature of Impact: Other Impact(s)
Contaminant Qty:
Contaminant Qty 1:
Contaminant Unit:
Contaminant Code: 25
Contaminant Name: HERBICIDE (N.O.S.)
Contaminant Limit 1:
Contam Limit Freq 1:
Contaminant UN No 1:
Receiving Medium: Land
Activity Preceding Spill:
Property 2nd Watershed:
Property Tertiary Watershed:
Sector Type: Other Motor Vehicle
SAC Action Class:
Call Report Locatn Geodata:
Time Reported:
System Facility Address:

Site: lot 6 con 2 ON

Database:
WWIS

Well ID: 4902145	Flowing (Y/N):
Construction Date:	Flow Rate:
Use 1st: Domestic	Data Entry Status:
Use 2nd: 0	Data Src: 1
Final Well Status: Water Supply	Date Received: 09/02/1949
Water Type:	Selected Flag: TRUE
Casing Material:	Abandonment Rec:
Audit No:	Contractor: 5419
Tag:	Form Version: 1
Constructn Method:	Owner:
Elevation (m):	County: PEEL
Elevatn Reliability:	Lot: 006
Depth to Bedrock:	Concession: 02
Well Depth:	Concession Name: CIR R
Overburden/Bedrock:	Easting NAD83:
Pump Rate:	Northing NAD83:
Static Water Level:	Zone:
Clear/Cloudy:	UTM Reliability:
Municipality: MISSISSAUGA CITY	
Site Info:	

Bore Hole Information

Bore Hole ID:	10316988	Elevation:	
DP2BR:		Elevrc:	
Spatial Status:		Zone:	17
Code OB:		East83:	
Code OB Desc:		North83:	
Open Hole:		Org CS:	9
Cluster Kind:		UTMRC:	unknown UTM
Date Completed:	11/15/1948	UTMRC Desc:	
Remarks:		Location Method:	na
Location Method Desc:	Not Applicable i.e. no UTM		
Elevrc Desc:			
Location Source Date:			
Improvement Location Source:			
Improvement Location Method:			
Source Revision Comment:			
Supplier Comment:			

Overburden and Bedrock

Materials Interval

Formation ID:	932036892
Layer:	1
Color:	
General Color:	
Material 1:	05
Material 1 Desc:	CLAY
Material 2:	
Material 2 Desc:	
Material 3:	
Material 3 Desc:	
Formation Top Depth:	0.0
Formation End Depth:	6.0
Formation End Depth UOM:	ft

Overburden and Bedrock

Materials Interval

Formation ID:	932036893
Layer:	2
Color:	
General Color:	
Material 1:	17
Material 1 Desc:	SHALE
Material 2:	
Material 2 Desc:	
Material 3:	
Material 3 Desc:	
Formation Top Depth:	6.0
Formation End Depth:	100.0
Formation End Depth UOM:	ft

Method of Construction & Well

Use

Method Construction ID:	964902145
Method Construction Code:	1
Method Construction:	Cable Tool
Other Method Construction:	

Pipe Information

Pipe ID:	10865558
Casing No:	1

Comment:
Alt Name:

Construction Record - Casing

Casing ID: 930523893
Layer: 1
Material: 1
Open Hole or Material: STEEL
Depth From:
Depth To: 10.0
Casing Diameter: 5.0
Casing Diameter UOM: inch
Casing Depth UOM: ft

Construction Record - Casing

Casing ID: 930523894
Layer: 2
Material: 4
Open Hole or Material: OPEN HOLE
Depth From:
Depth To: 100.0
Casing Diameter: 5.0
Casing Diameter UOM: inch
Casing Depth UOM: ft

Results of Well Yield Testing

Pumping Test Method Desc: PUMP
Pump Test ID: 994902145
Pump Set At:
Static Level: 20.0
Final Level After Pumping:
Recommended Pump Depth:
Pumping Rate:
Flowing Rate:
Recommended Pump Rate: 3.0
Levels UOM: ft
Rate UOM: GPM
Water State After Test Code: 1
Water State After Test: CLEAR
Pumping Test Method: 1
Pumping Duration HR: 2
Pumping Duration MIN: 0
Flowing: No

Water Details

Water ID: 933790135
Layer: 1
Kind Code: 1
Kind: FRESH
Water Found Depth: 100.0
Water Found Depth UOM: ft

Appendix: Database Descriptions

*Environmental Risk Information Services (ERIS) can search the following databases. The extent of historical information varies with each database and current information is determined by what is publicly available to ERIS at the time of update. **Note:** Databases denoted with " * " indicates that the database will no longer be updated. See the individual database description for more information.*

Abandoned Aggregate Inventory:

Provincial [AAGR](#)

The MAAP Program maintains a database of abandoned pits and quarries. Please note that the database is only referenced by lot and concession and city/town location. The database provides information regarding the location, type, size, land use, status and general comments.*

Government Publication Date: Sept 2002*

Aggregate Inventory:

Provincial [AGR](#)

This database of licensed and permitted pits and quarries is maintained by the Ontario Ministry of Natural Resources and Forestry (MNRF), as regulated under the Aggregate Resources Act, R.S.O. 1990. Aggregate site data has been divided into active and inactive sites. Active sites may be further subdivided into partial surrenders. In partial surrenders, defined areas of a site are inactive while the rest of the site remains active.

Government Publication Date: Up to Nov 2024

Abandoned Mine Information System:

Provincial [AMIS](#)

The Abandoned Mines Information System contains data on known abandoned and inactive mines located on both Crown and privately held lands. The information was provided by the Ministry of Northern Development and Mines (MNDM), with the following disclaimer: "the database provided has been compiled from various sources, and the Ministry of Northern Development and Mines makes no representation and takes no responsibility that such information is accurate, current or complete". Reported information includes official mine name, status, background information, mine start/end date, primary commodity, mine features, hazards and remediation.

Government Publication Date: 1800-May 2025

Anderson's Waste Disposal Sites:

Private [ANDR](#)

The information provided in this database was collected by examining various historical documents which aimed to characterize the likely position of former waste disposal sites from 1860 to present. The research initiative behind the creation of this database was to identify those sites that are missing from the Ontario MOE Waste Disposal Site Inventory, as well as to provide revisions and corrections to the positions and descriptions of sites currently listed in the MOE inventory. In addition to historic waste disposal facilities, the database also identifies certain auto wreckers and scrap yards that have been extrapolated from documentary sources. Please note that the data is not warranted to be complete, exhaustive or authoritative. The information was collected for research purposes only.

Government Publication Date: 1860s-Present

Aboveground Storage Tanks:

Provincial [AST](#)

Historical listing of aboveground storage tanks made available by the Department of Natural Resources and Forestry. Includes tanks used to hold water or petroleum. This dataset has been retired as of September 25, 2014 and will no longer be updated.

Government Publication Date: May 31, 2014

Automobile Wrecking & Supplies:

Private [AUWR](#)

This database provides an inventory of known locations that are involved in the scrap metal, automobile wrecking/recycling, and automobile parts & supplies industry. Information is provided on the company name, location and business type.

Government Publication Date: 1999-Apr 30, 2025

Borehole:

Provincial [BORE](#)

A borehole is the generalized term for any narrow shaft drilled in the ground, either vertically or horizontally. The information here includes geotechnical investigations or environmental site assessments, mineral exploration, or as a pilot hole for installing piers or underground utilities. Information is from many sources such as the Ministry of Transportation (MTO) boreholes from engineering reports and projects from the 1950 to 1990's in Southern Ontario. Boreholes from the Ontario Geological Survey (OGS) including The Urban Geology Analysis Information System (UGAIS) and the York Peel Durham Toronto (YPDT) database of the Conservation Authority Moraine Coalition. This database will include fields such as location, stratigraphy, depth, elevation, year drilled, etc. For all water well data or oil and gas well data for Ontario please refer to WWIS and OOGW.

Government Publication Date: 1875-Jul 2018

Certificates of Approval:

Provincial CA

This database contains the following types of approvals: Air & Noise, Industrial Sewage, Municipal & Private Sewage, Waste Management Systems and Renewable Energy Approvals. The MOE in Ontario states that any facility that releases emissions to the atmosphere, discharges contaminants to ground or surface water, provides potable water supplies, or stores, transports or disposes of waste, must have a Certificate of Approval before it can operate lawfully. Fields include approval number, business name, address, approval date, approval type and status. This database will no longer be updated, as CofA's have been replaced by either Environmental Activity and Sector Registry (EASR) or Environmental Compliance Approval (ECA). Please refer to those individual databases for any information after Oct.31, 2011.

Government Publication Date: 1985-Oct 30, 2011*

Dry Cleaning Facilities:

Federal CDRY

List of dry cleaning facilities made available by Environment and Climate Change Canada. Environment and Climate Change Canada's Tetrachloroethylene (Use in Dry Cleaning and Reporting Requirements) Regulations (SOR/2003-79) are intended to reduce releases of tetrachloroethylene to the environment from dry cleaning facilities.

Government Publication Date: Jan 2004-Dec 2023

Commercial Fuel Oil Tanks:

Provincial CFOT

Locations of commercial underground fuel oil tanks. This is not a comprehensive or complete inventory of commercial fuel tanks in the province; this listing is a copy of records of registered commercial underground fuel oil tanks obtained under Access to Public Information.

Note that the following types of tanks do not require registration: waste oil tanks in apartments, office buildings, residences, etc.; aboveground gas or diesel tanks. Records are not verified for accuracy or completeness.

Government Publication Date: Oct 2023

Chemical Manufacturers and Distributors:

Private CHEM

This database includes information from both a one time study conducted in 1992 and private source and is a listing of facilities that manufacture or distribute chemicals. The production of these chemical substances may involve one or more chemical reactions and/or chemical separation processes (i.e. fractionation, solvent extraction, crystallization, etc.).

Government Publication Date: 1999-Jan 31, 2020

Chemical Register:

Private CHM

This database includes a listing of locations of facilities within the Province or Territory that either manufacture and/or distributes chemicals.

Government Publication Date: 1999-Apr 30, 2025

Compressed Natural Gas Stations:

Private CNG

Canada has a network of public access compressed natural gas (CNG) refuelling stations. These stations dispense natural gas in compressed form at 3,000 pounds per square inch (psi), the pressure which is allowed within the current Canadian codes and standards. The majority of natural gas refuelling is located at existing retail gasoline that have a separate refuelling island for natural gas. This list of stations is made available by the Canadian Natural Gas Vehicle Alliance.

Government Publication Date: Dec 2012 -Apr 2025

Inventory of Coal Gasification Plants and Coal Tar Sites:

Provincial COAL

This inventory includes both the "Inventory of Coal Gasification Plant Waste Sites in Ontario-April 1987" and the Inventory of Industrial Sites Producing or Using Coal Tar and Related Tars in Ontario-November 1988) collected by the MOE. It identifies industrial sites that produced and continue to produce or use coal tar and other related tars. Detailed information is available and includes: facility type, size, land use, information on adjoining properties, soil condition, site operators/occupants, site description, potential environmental impacts and historic maps available. This was a one-time inventory.*

Government Publication Date: Apr 1987 and Nov 1988*

Compliance and Convictions:

Provincial CONV

This database summarizes the fines and convictions handed down by the Ontario courts beginning in 1989. Companies and individuals named here have been found guilty of environmental offenses in Ontario courts of law.

Government Publication Date: 1989-Apr 2025

Certificates of Property Use:

Provincial CPU

This is a subset taken from Ontario's Environmental Registry (EBR) database. It will include CPU's on the registry such as (EPA s. 168.6) - Certificate of Property Use.

Government Publication Date: 1994 - Jun 30, 2025

Drill Hole Database:Provincial [DRL](#)

The Ontario Drill Hole Database (ODHD) is offered by the Province of Ontario's Ministry of Mines. The dataset contains information for over 164,000 percussion, overburden, sonic and diamond-drill holes. The presence of assay results with cutoff values for gold, silver, copper, zinc, lead, nickel and platinum group elements is noted. Drill hole data are compiled from assessment files that have been submitted to the ministry in accordance with the Ontario Mining Act (OMA). Source assessment file numbers are captured for cross reference with the Ontario Assessment File Database (OAFD). Please note that limited data is available for southern Ontario, as it was the last area to be completed. The database was created when surveys submitted to the Ministry were converted in the Assessment File Research Image Database (AFRI) project. However, the degree of accuracy (coordinates) as to the exact location of drill holes is dependent upon the source document submitted. Levels of accuracy used to locate holes are: centering on the mining claim; a sketch of the mining claim; a 1:50,000 map; a detailed company map; or from submitted a "Report of Work".

Government Publication Date: 1886 - Aug 2024**Delisted Fuel Tanks:**Provincial [DTNK](#)

List of fuel storage tank sites that were once found in - and have since been removed from - the list of fuel storage tanks made available by the regulatory agency under Access to Public Information.

Government Publication Date: Oct 2023**Environmental Activity and Sector Registry:**Provincial [EASR](#)

On October 31, 2011, a smarter, faster environmental approvals system came into effect in Ontario. The EASR allows businesses to register certain activities with the ministry, rather than apply for an approval. The registry is available for common systems and processes, to which preset rules of operation can be applied. The EASR is currently available for: heating systems, standby power systems and automotive refinishing. Businesses whose activities aren't subject to the EASR may apply for an ECA (Environmental Compliance Approval), Please see our ECA database.

Government Publication Date: Oct 2011 - Jun 30, 2025**Environmental Registry:**Provincial [EBR](#)

The Environmental Registry lists proposals, decisions and exceptions regarding policies, Acts, instruments, or regulations that could significantly affect the environment. Through the Registry, thirteen provincial ministries notify the public of upcoming proposals and invite their comments. For example, if a local business is requesting a permit, license, or certificate of approval to release substances into the air or water; these are notified on the registry. Data includes: Approval for discharge into the natural environment other than water (i.e. Air) - EPA s. 9, Approval for sewage works - OWRA s. 53(1), and EPA s. 27 - Approval for a waste disposal site. For information regarding Permit to Take Water (PTTW), Certificate of Property Use (CPU) and (ORD) Orders please refer to those individual databases.

Government Publication Date: 1994 - Jun 30, 2025**Environmental Compliance Approval:**Provincial [ECA](#)

On October 31, 2011, a smarter, faster environmental approvals system came into effect in Ontario. In the past, a business had to apply for multiple approvals (known as certificates of approval) for individual processes and pieces of equipment. Today, a business either registers itself, or applies for a single approval, depending on the types of activities it conducts. Businesses whose activities aren't subject to the EASR may apply for an ECA. A single ECA addresses all of a business's emissions, discharges and wastes. Separate approvals for air, noise and waste are no longer required. This database will also include Renewable Energy Approvals. For certificates of approval prior to Nov 1st, 2011, please refer to the CA database. For all Waste Disposal Sites please refer to the WDS database.

Government Publication Date: Oct 2011 - Jun 30, 2025**Environmental Effects Monitoring:**Federal [EEM](#)

The Environmental Effects Monitoring program assesses the effects of effluent from industrial or other sources on fish, fish habitat and human usage of fisheries resources. Since 1992, pulp and paper mills have been required to conduct EEM studies under the Pulp and Paper Effluent Regulations. This database provides information on the mill name, geographical location and sub-lethal toxicity data.

Government Publication Date: 1992-2007***ERIS Historical Searches:**Private [EHS](#)

ERIS has compiled a database of all environmental risk reports completed since March 1999. Available fields for this database include: site location, date of report, type of report, and search radius. As per all other databases, the ERIS database can be referenced on both the map and "Statistical Profile" page.

Government Publication Date: 1999-Aug 31, 2024**Environmental Issues Inventory System:**Federal [EIIS](#)

The Environmental Issues Inventory System was developed through the implementation of the Environmental Issues and Remediation Plan. This plan was established to determine the location and severity of contaminated sites on inhabited First Nation reserves, and where necessary, to remediate those that posed a risk to health and safety; and to prevent future environmental problems. The EIIS provides information on the reserve under investigation, inventory number, name of site, environmental issue, site action (Remediation, Site Assessment), and date investigation completed.

Government Publication Date: 1992-2001*

Emergency Management Historical Event:

Provincial **EMHE**

List of locations of historical occurrences of emergency events, including those assigned to the Ministry of Natural Resources by Order-In-Council (OIC) under the Emergency Management and Civil Protection Act, as well as events where MNR provided requested emergency response assistance. Many of these events will have involved community evacuations, significant structural loss, and/or involvement of MNR emergency response staff. These events fall into one of ten (10) type categories: Dam Failure; Drought / Low Water; Erosion; Flood; Forest Fire; Soil and Bedrock Instability; Petroleum Resource Center Event, EMO Requested Assistance, Continuity of Operations Event, Other Requested Assistance. EMHE record details are reproduced by ERIS under License with the Ontario Ministry of Natural Resources © Queen's Printer for Ontario, 2017.

Government Publication Date: Apr 30, 2022

Environmental Penalty Annual Report:

Provincial **EPAR**

This database contains data from Ontario's annual environmental penalty report published by the Ministry of the Environment, Conservation and Parks (MECP). These reports provide information on environmental penalties for land or water violations issued to companies in one of the nine industrial sectors covered by the Municipal Industrial Strategy for Abatement (MISA) regulations.

Government Publication Date: Jan 1, 2011 - Dec 31, 2024

List of Expired Fuels Safety Facilities:

Provincial **EXP**

List of facilities and tanks for which there was once a fuel registration. This is not a comprehensive or complete inventory of expired tanks/tank facilities in the province; this listing is a copy of previously registered tanks and facilities obtained under Access to Public Information. Includes private fuel outlets, bulk plants, fuel oil tanks, gasoline stations, marinas, propane filling stations, liquid fuel tanks, piping systems, etc; includes tanks which have been removed from the ground.

Notes: registration was not required for private fuel underground/aboveground storage tanks prior to January 1990, nor for furnace oil tanks prior to May 1, 2002; registration is not required for waste oil tanks in apartments, office buildings, residences, etc., or aboveground gas or diesel tanks. Records are not verified for accuracy or completeness.

Government Publication Date: Oct 2023

Federal Convictions:

Federal **FCON**

Environment Canada maintains a database referred to as the "Environmental Registry" that details prosecutions under the Canadian Environmental Protection Act (CEPA) and the Fisheries Act (FA). Information is provided on the company name, location, charge date, offence and penalty.

Government Publication Date: 1988-Jun 2007*

Contaminated Sites on Federal Land:

Federal **FCS**

The Federal Contaminated Sites Inventory includes information on known federal contaminated sites under the custodianship of departments, agencies and consolidated Crown corporations as well as those that are being or have been investigated to determine whether they have contamination arising from past use that could pose a risk to human health or the environment. The inventory also includes non-federal contaminated sites for which the Government of Canada has accepted some or all financial responsibility. It does not include sites where contamination has been caused by, and which are under the control of, enterprise Crown corporations, private individuals, firms or other levels of government. Includes fire training sites and sites at which Per- and Polyfluoroalkyl Substances (PFAS) are a concern.

Government Publication Date: Jun 2000-Jan 2025

Fisheries & Oceans Fuel Tanks:

Federal **FOFT**

Fisheries & Oceans Canada maintains an inventory of aboveground & underground fuel storage tanks located on Fisheries & Oceans property or controlled by DFO. Our inventory provides information on the site name, location, tank owner, tank operator, facility type, storage tank location, tank contents & capacity, and date of tank installation.

Government Publication Date: 1964-Sep 2019

Federal Identification Registry for Storage Tank Systems (FIRSTS):

Federal **FRST**

A list of federally regulated Storage tanks from the Federal Identification Registry for Storage Tank Systems (FIRSTS). FIRSTS is Environment and Climate Change Canada's database of storage tank systems subject to the Storage Tank for Petroleum Products and Allied Petroleum Products Regulations. The main objective of the Regulations is to prevent soil and groundwater contamination from storage tank systems located on federal and aboriginal lands. Storage tank systems that do not have a valid identification number displayed in a readily visible location on or near the storage tank system may be refused product delivery.

Government Publication Date: Oct 31, 2021

Fuel Storage Tank:

Provincial **FST**

List of registered private and retail fuel storage tanks. This is not a comprehensive or complete inventory of private and retail fuel storage tanks in the province; this listing is a copy of registered private and retail fuel storage tanks, obtained under Access to Public Information.

Notes: registration was not required for private fuel underground/aboveground storage tanks prior to January 1990, nor for furnace oil tanks prior to May 1, 2002; registration is not required for waste oil tanks in apartments, office buildings, residences, etc., or aboveground gas or diesel tanks. Records are not verified for accuracy or completeness.

Government Publication Date: Oct 2023

Fuel Storage Tank - Historic:

Provincial

[FSTH](#)

The Fuels Safety Branch of the Ontario Ministry of Consumer and Commercial Relations maintained a database of all registered private fuel storage tanks. Public records of private fuel storage tanks are only available since the registration became effective in September 1989. This information is now collected by the Technical Standards and Safety Authority.

Government Publication Date: Pre-Jan 2010*

Ontario Regulation 347 Waste Generators Summary:

Provincial

[GEN](#)

Regulation 347 of the Ontario EPA defines a waste generation site as any site, equipment and/or operation involved in the production, collection, handling and/or storage of regulated wastes. A generator of regulated waste is required to register the waste generation site and each waste produced, collected, handled, or stored at the site. This database contains the registration number, company name and address of registered generators including the types of hazardous wastes generated. It includes data on waste generating facilities such as: drycleaners, waste treatment and disposal facilities, machine shops, electric power distribution etc. This information is a summary of all years from 1986 including the most currently available data. As of January 1, 2023, businesses and institutions subject to the amended Reg. 347: General – Waste Management are required to report their activities and pay fees through Resource Productivity & Recovery Authority (RPRA) online Hazardous Waste Program Registry (HWPR) rather than the Hazardous Waste Information Network (HWIN) system previously operated by the Ministry of the Environment, Conservation and Parks (MECP). Some records may contain, within the company name, the phrase "See & Use..." followed by a series of letters and numbers. This occurs when one company is amalgamated with or taken over by another registered company. The number listed as "See & Use", refers to the new ownership and the other identification number refers to the original ownership. This phrase serves as a link between the 2 companies until operations have been fully transferred.

Government Publication Date: 1986-Dec 31, 2024

Greenhouse Gas Emissions from Large Facilities:

Federal

[GHG](#)

List of greenhouse gas emissions from large facilities made available by Environment Canada. Greenhouse gas emissions in kilotonnes of carbon dioxide equivalents (kt CO2 eq).

Government Publication Date: 2013-Apr 2024

TSSA Historic Incidents:

Provincial

[HINC](#)

List of historic incidences of spills and leaks of diesel, fuel oil, gasoline, natural gas, propane, and hydrogen recorded by the TSSA in their previous incident tracking system. The TSSA's Fuels Safety Program administers the Technical Standards & Safety Act 2000, providing fuel-related safety services associated with the safe transportation, storage, handling and use of fuels such as gasoline, diesel, propane, natural gas and hydrogen. Under this Act, the TSSA regulates fuel suppliers, storage facilities, transport trucks, pipelines, contractors and equipment or appliances that use fuels. Records are not verified for accuracy or completeness. This is not a comprehensive or complete inventory of historical fuel spills and leaks in the province. This listing is a copy of the data captured at one moment in time and is hence limited by the record date provided here.

Government Publication Date: 2006-June 2009*

Indian & Northern Affairs Fuel Tanks:

Federal

[IAFT](#)

The Department of Indian & Northern Affairs Canada (INAC) maintains an inventory of aboveground & underground fuel storage tanks located on both federal and crown land. Our inventory provides information on the reserve name, location, facility type, site/facility name, tank type, material & ID number, tank contents & capacity, and date of tank installation.

Government Publication Date: 1950-Aug 2003*

Fuel Oil Spills and Leaks:

Provincial

[INC](#)

Listing of spills and leaks of diesel, fuel oil, gasoline, natural gas, propane, and hydrogen reported to the Spills Action Centre (SAC). This is not a comprehensive or complete inventory of fuel-related leaks, spills, and incidents in the province; this listing in a copy of incidents reported to the SAC, obtained under Access to Public Information. Includes incidents from fuel-related hazards such as spills, fires, and explosions. Records are not verified for accuracy or completeness.

Government Publication Date: 31 Oct, 2023

Landfill Inventory Management Ontario:

Provincial

[LIMO](#)

The Landfill Inventory Management Ontario (LIMO) database is updated every year, as the Ministry of the Environment, Conservation and Parks compiles new and updated information. Includes small and large landfills currently operating as well as those which are closed and historic. Operators of larger landfills provide landfill information for the previous operating year to the ministry for LIMO including: estimated amount of total waste received, landfill capacity, estimated total remaining landfill capacity, fill rates, engineering designs, reporting and monitoring details, size of location, service area, approved waste types, leachate of site treatment, contaminant attenuation zone and more. The small landfills include information such as site owner, site location and certificate of approval # and status.

Government Publication Date: Mar 31, 2022

Canadian Mine Locations:

Private

[MINE](#)

This information is collected from the Canadian & American Mines Handbook. The Mines database is a national database that provides over 290 listings on mines (listed as public companies) dealing primarily with precious metals and hard rocks. Listed are mines that are currently in operation, closed, suspended, or are still being developed (advanced projects). Their locations are provided as geographic coordinates (x, y and/or longitude, latitude). As of 2002, data pertaining to Canadian smelters and refineries has been appended to this database.

Government Publication Date: 1998-2009*

Mineral Occurrences:

Provincial

[MNR](#)

In the early 70's, the Ministry of Northern Development and Mines created an inventory of approximately 19,000 mineral occurrences in Ontario, in regard to metallic and industrial minerals, as well as some information on building stones and aggregate deposits. Please note that the "Horizontal Positional Accuracy" is approximately +/- 200 m. Many reference elements for each record were derived from field sketches using pace or chain/tape measurements against claim posts or topographic features in the area. The primary limiting factor for the level of positional accuracy is the scale of the source material. The testing of horizontal accuracy of the source materials was accomplished by comparing the plan metric (X and Y) coordinates of that point with the coordinates of the same point as defined from a source of higher accuracy.

Government Publication Date: 1846-Feb 2025

National Analysis of Trends in Emergencies System (NATES):

Federal

[NATE](#)

In 1974 Environment Canada established the National Analysis of Trends in Emergencies System (NATES) database, for the voluntary reporting of significant spill incidents. The data was to be used to assist in directing the work of the emergencies program. NATES ran from 1974 to 1994. Extensive information is available within this database including company names, place where the spill occurred, date of spill, cause, reason and source of spill, damage incurred, and amount, concentration, and volume of materials released.

Government Publication Date: 1974-1994*

Non-Compliance Reports:

Provincial

[NCPL](#)

The Ministry of the Environment Conservation and Parks (MECP) provides information about non-compliant discharges of contaminants to air and water that exceed legal allowable limits, from regulated industrial and municipal facilities. A reported non-compliance failure may be in regard to a Control Order, Certificate of Approval, Sectoral Regulation or specific regulation/act. MECP publicly releases the Environmental Compliance Report (ECR) on the Ontario Data Catalogue. In Ontario, all facilities with regulated wastewater discharges or air emissions under the Ontario Water Resources Act and the Environmental Protection Act must monitor and report any cases where approved operating limits have been exceeded.

Government Publication Date: Dec 31, 2023

National Defense & Canadian Forces Fuel Tanks:

Federal

[NDFT](#)

The Department of National Defense and the Canadian Forces maintains an inventory of all aboveground & underground fuel storage tanks located on DND lands. Our inventory provides information on the base name, location, tank type & capacity, tank contents, tank class, date of tank installation, date tank last used, and status of tank as of May 2001. This database will no longer be updated due to the new National Security protocols which have prohibited any release of this database.

Government Publication Date: Up to May 2001*

National Defense & Canadian Forces Spills:

Federal

[NDSP](#)

The Department of National Defense and the Canadian Forces maintains an inventory of spills to land and water. All spill sites have been classified under the "Transportation of Dangerous Goods Act - 1992". Our inventory provides information on the facility name, location, spill ID #, spill date, type of spill, as well as the quantity of substance spilled & recovered.

Government Publication Date: Mar 1999-Nov 2023

National Defence & Canadian Forces Waste Disposal Sites:

Federal

[NDWD](#)

The Department of National Defence and the Canadian Forces maintains an inventory of waste disposal sites located on DND lands. Where available, our inventory provides information on the base name, location, type of waste received, area of site, depth of site, year site opened/closed and status.

Government Publication Date: 2001-Apr 2007*

National Energy Board Pipeline Incidents:

Federal

[NEBI](#)

Locations of pipeline incidents from 2008 to present, made available by the Canada Energy Regulator (CER) - previously the National Energy Board (NEB). Includes incidents reported under the Onshore Pipeline Regulations and the Processing Plant Regulations related to pipelines under federal jurisdiction, does not include incident data related to pipelines under provincial or territorial jurisdiction.

Government Publication Date: 2008-May 31, 2025

National Energy Board Wells:

Federal

[NEBP](#)

The NEBW database contains information on onshore & offshore oil and gas wells that are outside provincial jurisdiction(s) and are thereby regulated by the National Energy Board. Data is provided regarding the operator, well name, well ID No./UWI, status, classification, well depth, spud and release date.

Government Publication Date: 1920-Feb 2003*

National Environmental Emergencies System (NEES):

Federal

NEES

In 2000, the Emergencies program implemented NEES, a reporting system for spills of hazardous substances. For the most part, this system only captured data from the Atlantic Provinces, some from Quebec and Ontario and a portion from British Columbia. Data for Alberta, Saskatchewan, Manitoba and the Territories was not captured. However, NEES is also a repository for previous Environment Canada spill datasets. NEES is composed of the historic datasets ' or Trends ' which dates from approximately 1974 to present. NEES Trends is a compilation of historic databases, which were merged and includes data from NATES (National Analysis of Trends in Emergencies System), ARTS (Atlantic Regional Trends System), and NEES. In 2001, the Emergencies Program determined that variations in reporting regimes and requirements between federal and provincial agencies made national spill reporting and trend analysis difficult to achieve. As a consequence, the department has focused efforts on capturing data on spills of substances which fall under its legislative authority only (CEPA and FA). As such, the NEES database will be decommissioned in December 2004.

Government Publication Date: 1974-2003*

National PCB Inventory:

Federal

NPCB

Environment Canada's National PCB inventory includes information on in-use PCB containing equipment in Canada including federal, provincial and private facilities. Federal out-of-service PCB containing equipment and PCB waste owned by the federal government or by federally regulated industries such as airlines, railway companies, broadcasting companies, telephone and telecommunications companies, pipeline companies, etc. are also listed. Although it is not Environment Canada's mandate to collect data on non-federal PCB waste, the National PCB inventory includes some information on provincial and private PCB waste and storage sites. Some addresses provided may be Head Office addresses and are not necessarily the location of where the waste is being used or stored.

Government Publication Date: 1988-2008*

National Pollutant Release Inventory:

Federal

NPR2

The National Pollutant Release Inventory (NPRI) is Canada's public inventory of pollutant releases (to air, water and land), disposals, and transfers for recycling. The inventory, managed by Environment and Climate Change Canada, tracks over 300 substances. Under the authority of the Canadian Environmental Protection Act (CEPA), owners or operators of facilities that meet published reporting requirements are required to report to the NPRI.

Government Publication Date: Feb 2024

National Pollutant Release Inventory - Historic:

Federal

NPRI

Environment Canada has defined the National Pollutant Release Inventory ("NPRI") as a federal government initiative designed to collect comprehensive national data regarding releases to air, water, or land, and waste transfers for recycling for more than 300 listed substances. This data holds historic records; current records are found in NPR2.

Government Publication Date: 1993-May 2017

Oil and Gas Wells:

Private

OGWE

The Nickle's Energy Group (publisher of the Daily Oil Bulletin) collects information on drilling activity including operator and well statistics. The well information database includes name, location, class, status and depth. The main Nickle's database is updated on a daily basis, however, this database is updated on a monthly basis. More information is available at www.nickles.com.

Government Publication Date: 1988-Feb 28, 2025

Ontario Oil and Gas Wells:

Provincial

OOGW

In 1998, the Ministry of Natural Resources (MNR) handed over to the Ontario Oil, Gas and Salt Resources (OGSR) Corporation, the responsibility of maintaining a database of oil and gas wells drilled in Ontario. The OGSR Library has over 20,000+ wells in their database. Information available for all wells in the ERIS database includes well owner/operator, location, permit issue date, and well cap date, license number, status, depth and the primary target (rock unit) of the well being drilled. All geology/stratigraphy table information, plus all water table information is also provided for each well record.

Government Publication Date: 1800-Aug 2024

Inventory of PCB Storage Sites:

Provincial

OPCB

The Ontario Ministry of Environment, Waste Management Branch, maintains an inventory of PCB storage sites within the province. Ontario Regulation 11/82 (Waste Management - PCB) and Regulation 347 (Generator Waste Management) under the Ontario EPA requires the registration of inactive PCB storage equipment and/or disposal sites of PCB waste with the Ontario Ministry of Environment. This database contains information on: 1) waste quantities; 2) major and minor sites storing liquid or solid waste; and 3) a waste storage inventory.

Government Publication Date: 1987-Oct 2004; 2012-Dec 2013

Orders:

Provincial

ORD

This is a subset taken from Ontario's Environmental Registry (EBR) database. It will include Orders on the registry such as (EPA s. 17) - Order for remedial work, (EPA s. 18) - Order for preventative measures, (EPA s. 43) - Order for removal of waste and restoration of site, (EPA s. 44) - Order for conformity with Act for waste disposal sites, (EPA s. 136) - Order for performance of environmental measures.

Government Publication Date: 1994 - Jun 30, 2025

Canadian Pulp and Paper:

Private

PAP

This information is part of the Pulp and Paper Canada Directory. The Directory provides a comprehensive listing of the locations of pulp and paper mills and the products that they produce.

Government Publication Date: 1999, 2002, 2004, 2005, 2009-2014

Parks Canada Fuel Storage Tanks:

Federal

PCFT

Canadian Heritage maintains an inventory of known fuel storage tanks operated by Parks Canada, in both National Parks and at National Historic Sites. The database details information on site name, location, tank install/removal date, capacity, fuel type, facility type, tank design and owner/operator.

Government Publication Date: 1920-Jan 2005*

Pesticide Register:

Provincial

PES

The Ontario Ministry of the Environment and Climate Change maintains a database of licensed operators and vendors of registered pesticides.

Government Publication Date: Oct 2011 - Jun 30, 2025

Ontario PFAS Spills:

Provincial

PFAS

This specific list of spills includes those incidents where one or more of the listed contaminants are identified in the PFAS Structure List and/or PFAS Chemicals Without Explicit Structure List made available by the United States Environmental Protection Agency (US EPA), is originally sourced from the Ministry of the Environment, Conservation and Parks spills related data. Information from 1988-2002 was part of the ORIS (Occurrence Reporting Information System). The SAC (Spills Action Centre) handles all spills reported in Ontario. Regulations for spills in Ontario are part of the MOE's Environmental Protection Act, Part X.

Government Publication Date: 1988-Jun 2024; Aug 2024; Oct-Nov 2024

NPRI Reporters - PFAS Substances:

Federal

PFCH

The National Pollutant Release Inventory (NPRI) is Canada's public inventory of releases, disposals, and transfers, tracking over 320 pollutants. Per- and polyfluoroalkyl substances (PFAS) are a group of over 4,700 human-made substances for which adverse environmental and health effects have been observed. This listing of PFAS substance reporters includes those NPRI facilities that reported substances that are found in either: a) the Comprehensive Global Database of PFASs compiled by the Organisation for Economic Co-operation and Development (OECD), b) the US Environmental Protection Agency (US EPA) Master List of PFAS Substances, c) the US EPA list of PFAS chemicals without explicit structures, or d) the US EPA list of PFAS structures (encompassing the largest set of structures having sufficient levels of fluorination to potentially impart PFAS-type properties).

Government Publication Date: Feb 2024

Potential PFAS Handlers from NPRI:

Federal

PFHA

The National Pollutant Release Inventory (NPRI) is Canada's public inventory of releases, disposals, and transfers, tracking over 320 pollutants. Per- and polyfluoroalkyl substances (PFAS) are a group of over 4,700 human-made substances for which adverse environmental and health effects have been observed. This list of potential PFAS handlers includes those NPRI facilities that reported business activity (NAICS code) included in the US Environmental Protection Agency (US EPA) list of Potential PFAS-Handling Industry Sectors, further described as operating in industry sectors where literature reviews indicate that PFAS may be handled and/or released. Inclusion of a facility in this listing does not indicate that PFAS are being manufactured, processed, used, or released by the facility - these are facilities that potentially handle PFAS based on their industrial profile.

Government Publication Date: Feb 2024

Pipeline Incidents:

Provincial

PINC

List of pipeline incidents (strikes, leaks, spills). This is not a comprehensive or complete inventory of pipeline incidents in the province; this listing is an historical copy of records previously obtained under Access to Public Information. Records are not verified for accuracy or completeness.

Government Publication Date: Feb 28, 2021

Potential PFAS Handlers from EASR:

Provincial

PPHA

The Ontario Environmental Activity and Sector Registry (EASR), described in Ontario Regulation 245/11, allows businesses with less complex operations - and hence not requiring an Environmental Compliance Approval - to register their activities with the Ontario Ministry of the Environment, Conservation and Parks (MECP). This list of potential PFAS handlers includes those EASR facilities that reported business activity (NAICS code) included in the US Environmental Protection Agency (US EPA) list of Potential PFAS-Handling Industry Sectors, further described as operating in industry sectors where literature reviews indicate that PFAS may be handled and/or released. Inclusion of a facility in this listing does not indicate that PFAS are being manufactured, processed, used.

Government Publication Date: Jun 30, 2024

Private and Retail Fuel Storage Tanks:

Provincial

PRT

The Fuels Safety Branch of the Ontario Ministry of Consumer and Commercial Relations maintained a database of all registered private fuel storage tanks and licensed retail fuel outlets. This database includes an inventory of locations that have gasoline, oil, waste oil, natural gas and/or propane storage tanks on their property. The MCCR no longer collects this information. This information is now collected by the Technical Standards and Safety Authority (TSSA).

Government Publication Date: 1989-1996*

Permit to Take Water:

Provincial PTTW

This is a subset taken from Ontario's Environmental Registry (EBR) database. It will include PTTW's on the registry such as OWRA s. 34 - Permit to take water.

Government Publication Date: 1994 - Jun 30, 2025

Ontario Regulation 347 Waste Receivers Summary:

Provincial REC

Part V of the Ontario Environmental Protection Act ("EPA") regulates the disposal of regulated waste through an operating waste management system or a waste disposal site operated or used pursuant to the terms and conditions of a Certificate of Approval or a Provisional Certificate of Approval. Regulation 347 of the Ontario EPA defines a waste receiving site as any site or facility to which waste is transferred by a waste carrier. A receiver of regulated waste is required to register the waste receiving facility. This database represents registered receivers of regulated wastes, identified by registration number, company name and address, and includes receivers of waste such as: landfills, incinerators, transfer stations, PCB storage sites, sludge farms and water pollution control plants. This information is a summary of all years from 1986 including the most currently available data.

Government Publication Date: 1986-1990, 1992-2021

Record of Site Condition:

Provincial RSC

The Record of Site Condition (RSC) is part of the Ministry of the Environment's Brownfields Environmental Site Registry. Protection from environmental cleanup orders for property owners is contingent upon documentation known as a record of site condition (RSC) being filed in the Environmental Site Registry. In order to file an RSC, the property must have been properly assessed and shown to meet the soil, sediment and groundwater standards appropriate for the use (such as residential) proposed to take place on the property. The Record of Site Condition Regulation (O. Reg. 153/04) details requirements related to site assessment and clean up. RSCs filed after July 1, 2011 will also be included as part of the new (O.Reg. 511/09). The Government of Ontario states that it is not responsible for the accuracy of the information in this Registry.

Government Publication Date: 1997-Sept 2001, Oct 2004-Jun 2025

Retail Fuel Storage Tanks:

Private RST

This database includes an inventory of retail fuel outlet locations (including marinas) that have on their property gasoline, oil, waste oil, natural gas and / or propane storage tanks.

Government Publication Date: 1999-Apr 30, 2025

Scott's Manufacturing Directory:

Private SCT

Scott's Directories is a data bank containing information on over 200,000 manufacturers across Canada. Even though Scott's listings are voluntary, it is the most comprehensive database of Canadian manufacturers available. Information concerning a company's address, plant size, and main products are included in this database.

Government Publication Date: 1992-Mar 2011*

Ontario Spills:

Provincial SPL

List of spills and incidents made available by the Ministry of the Environment, Conservation and Parks. This database identifies information such as location (approximate), type and quantity of contaminant, date of spill, environmental impact, cause, nature of impact, etc. Information from 1988-2002 was part of the ORIS (Occurrence Reporting Information System). The SAC (Spills Action Centre) handles all spills reported in Ontario. Regulations for spills in Ontario are part of the MOE's Environmental Protection Act, Part X.

Government Publication Date: 1988-Jun 2024; Aug 2024; Oct-May 2025

Wastewater Discharger Registration Database:

Provincial SRDS

Facilities that report either municipal treated wastewater effluent or industrial wastewater discharges under the Effluent Monitoring and Effluent Limits (EMEL) and Municipal/Industrial Strategy for Abatement Regulations. The Municipal/Industrial Strategy for Abatement (MISA) division of the Ontario Ministry of Environment keeps record of direct dischargers of toxic pollutants within nine sectors including: Electric Power Generation, Mining, Petroleum Refining, Organic Chemicals, Inorganic Chemicals, Pulp & Paper, Metal Casting, Iron & Steel, and Quarries.

Government Publication Date: 1990-Dec 31, 2021

Anderson's Storage Tanks:

Private TANK

The information provided in this database was collected by examining various historical documents, which identified the location of former storage tanks, containing substances such as fuel, water, gas, oil, and other various types of miscellaneous products. Information is available in regard to business operating at tank site, tank location, permit year, permit & installation type, no. of tanks installed & configuration and tank capacity. Data contained within this database pertains only to the city of Toronto and is not warranted to be complete, exhaustive or authoritative. The information was collected for research purposes only.

Government Publication Date: 1915-1953*

Transport Canada Fuel Storage Tanks:

Federal TCFT

List of fuel storage tanks currently or previously owned or operated by Transport Canada. This inventory also includes tanks on The Pickering Lands, which refers to 7,530 hectares (18,600 acres) of land in Pickering, Markham, and Uxbridge owned by the Government of Canada since 1972; properties on this land has been leased by the government since 1975, and falls under the Site Management Policy of Transport Canada, but is administered by Public Works and Government Services Canada. This inventory provides information on the site name, location, tank age, capacity and fuel type.

Government Publication Date: 1970 - Apr 2024

Variances for Abandonment of Underground Storage Tanks:

Provincial [VAR](#)

Listing of variances granted for storage tank abandonment. This is not a comprehensive or complete inventory of tank abandonment variances in the province; this listing is a copy of tank abandonment variance records previously obtained under Access to Public Information. In Ontario, registered underground storage tanks must be removed within two years of disuse; if removal of a tank is not feasible, an application may be sought for a variance from this code requirement.

Records are not verified for accuracy or completeness.

Government Publication Date: Feb 28, 2022

Waste Disposal Sites - MOE CA Inventory:

Provincial [WDS](#)

The Ontario Ministry of Environment, Waste Management Branch, maintains an inventory of known open (active or inactive) and closed disposal sites in the Province of Ontario. Active sites maintain a Certificate of Approval, are approved to receive and are receiving waste. Inactive sites maintain Certificate(s) of Approval but are not receiving waste. Closed sites are not receiving waste. The data contained within this database was compiled from the MOE's Certificate of Approval database. Locations of these sites may be cross-referenced to the Anderson database described under ERIS's Private Source Database section, by the CA number. All new Environmental Compliance Approvals handed out after Oct 31, 2011 for Waste Disposal Sites will still be found in this database.

Government Publication Date: Oct 2011 - Jun 30, 2025

Waste Disposal Sites - MOE 1991 Historical Approval Inventory:

Provincial [WDSH](#)

In June 1991, the Ontario Ministry of Environment, Waste Management Branch, published the "June 1991 Waste Disposal Site Inventory", of all known active and closed waste disposal sites as of October 30st, 1990. For each "active" site as of October 31st 1990, information is provided on site location, site/CA number, waste type, site status and site classification. For each "closed" site as of October 31st 1990, information is provided on site location, site/CA number, closure date and site classification. Locations of these sites may be cross-referenced to the Anderson database described under ERIS's Private Source Database section, by the CA number.

Government Publication Date: Up to Oct 1990*

Water Well Information System:

Provincial [WWIS](#)

This database describes locations and characteristics of water wells found within Ontario in accordance with Regulation 903. It includes such information as coordinates, construction date, well depth, primary and secondary use, pump rate, static water level, well status, etc. Also included are detailed stratigraphy information, approximate depth to bedrock and the approximate depth to the water table.

Government Publication Date: Dec 31 2023

Definitions

Database Descriptions: This section provides a detailed explanation for each database including: source, information available, time coverage, and acronyms used. They are listed in alphabetic order.

Detail Report: This is the section of the report which provides the most detail for each individual record. Records are summarized by location, starting with the project property followed by records in closest proximity.

Distance: The distance value is the distance between plotted points, not necessarily the distance between the sites' boundaries. All values are an approximation.

Direction: The direction value is the compass direction of the site in respect to the project property and/or center point of the report.

Elevation: The elevation value is taken from the location at which the records for the site address have been plotted. All values are an approximation. Source: Google Elevation API.

Executive Summary: This portion of the report is divided into 3 sections:

'Report Summary'- Displays a chart indicating how many records fall on the project property and, within the report search radii.

'Site Report Summary'-Project Property'- This section lists all the records which fall on the project property. For more details, see the 'Detail Report' section.

'Site Report Summary-Surrounding Properties'- This section summarizes all records on adjacent properties, listing them in order of proximity from the project property. For more details, see the 'Detail Report' section.

Map Key: The map key number is assigned according to closest proximity from the project property. Map Key numbers always start at #1. The project property will always have a map key of '1' if records are available. If there is a number in brackets beside the main number, this will indicate the number of records on that specific property. If there is no number in brackets, there is only one record for that property.

The symbol and colour used indicates 'elevation': the red inverted triangle will dictate 'ERIS Sites with Lower Elevation', the yellow triangle will dictate 'ERIS Sites with Higher Elevation' and the orange square will dictate 'ERIS Sites with Same Elevation.'

Unplottables: These are records that could not be mapped due to various reasons, including limited geographic information. These records may or may not be in your study area, and are included as reference.

APPENDIX F





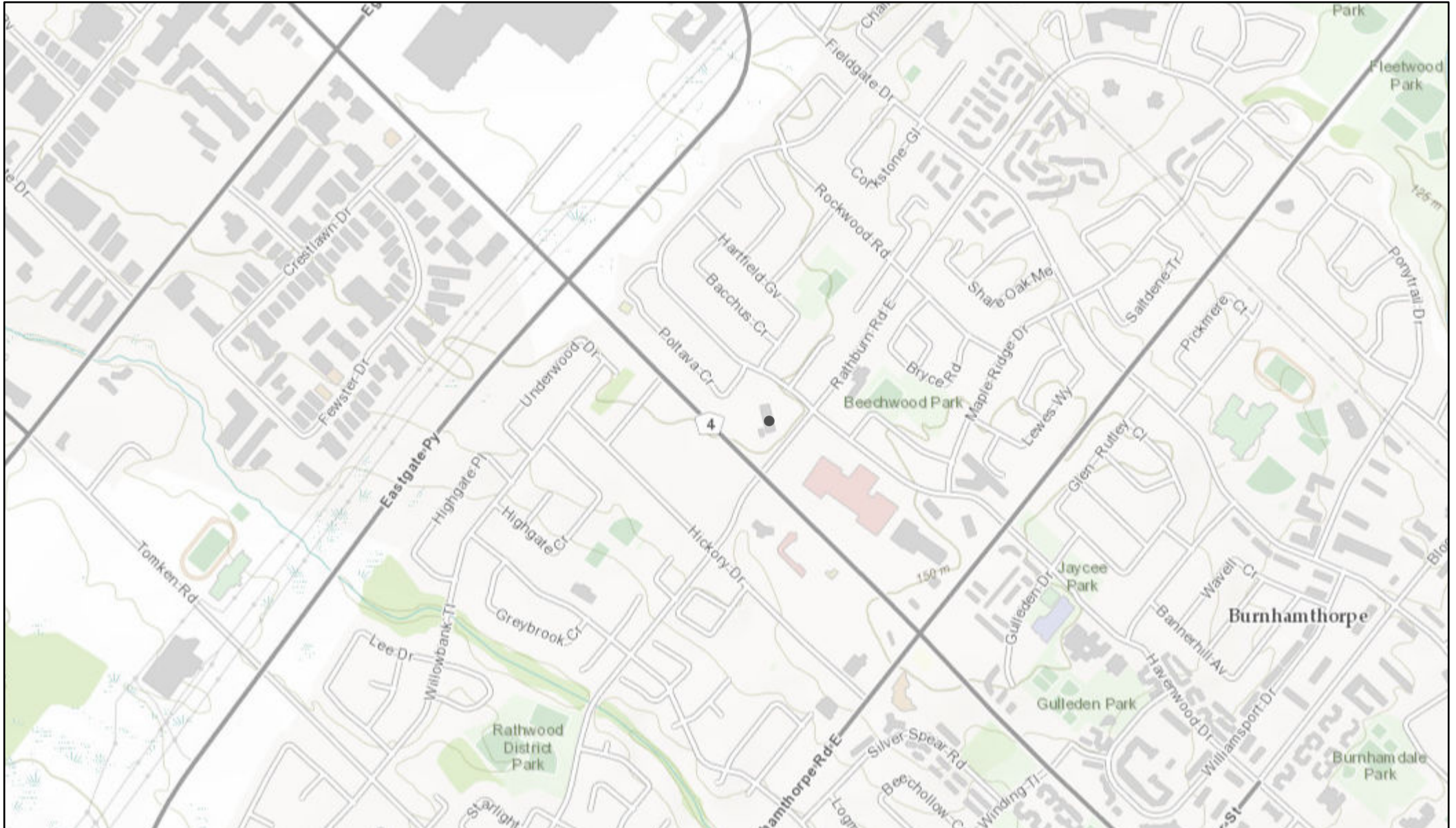



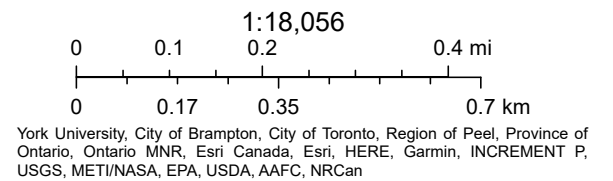



Regulation Screening- Credit Valley Conservation



7/9/2025, 1:18:49 PM



Legend

-  Assessment Parcel
- ANSI**
-  Earth Science Provincially Significant/sciences de la terre d'importance provinciale
-  Earth Science Regionally Significant/sciences de la terre d'importance régionale
-  Life Science Provincially Significant/sciences de la vie d'importance provinciale
-  Life Science Regionally Significant/sciences de la vie d'importance régionale
- Evaluated Wetland**
-  Provincially Significant/considérée d'importance provinciale
-  Non-Provincially Significant/non considérée d'importance provinciale
-  Unevaluated Wetland
-  Conservation Reserve
-  Provincial Park
-  Natural Heritage System

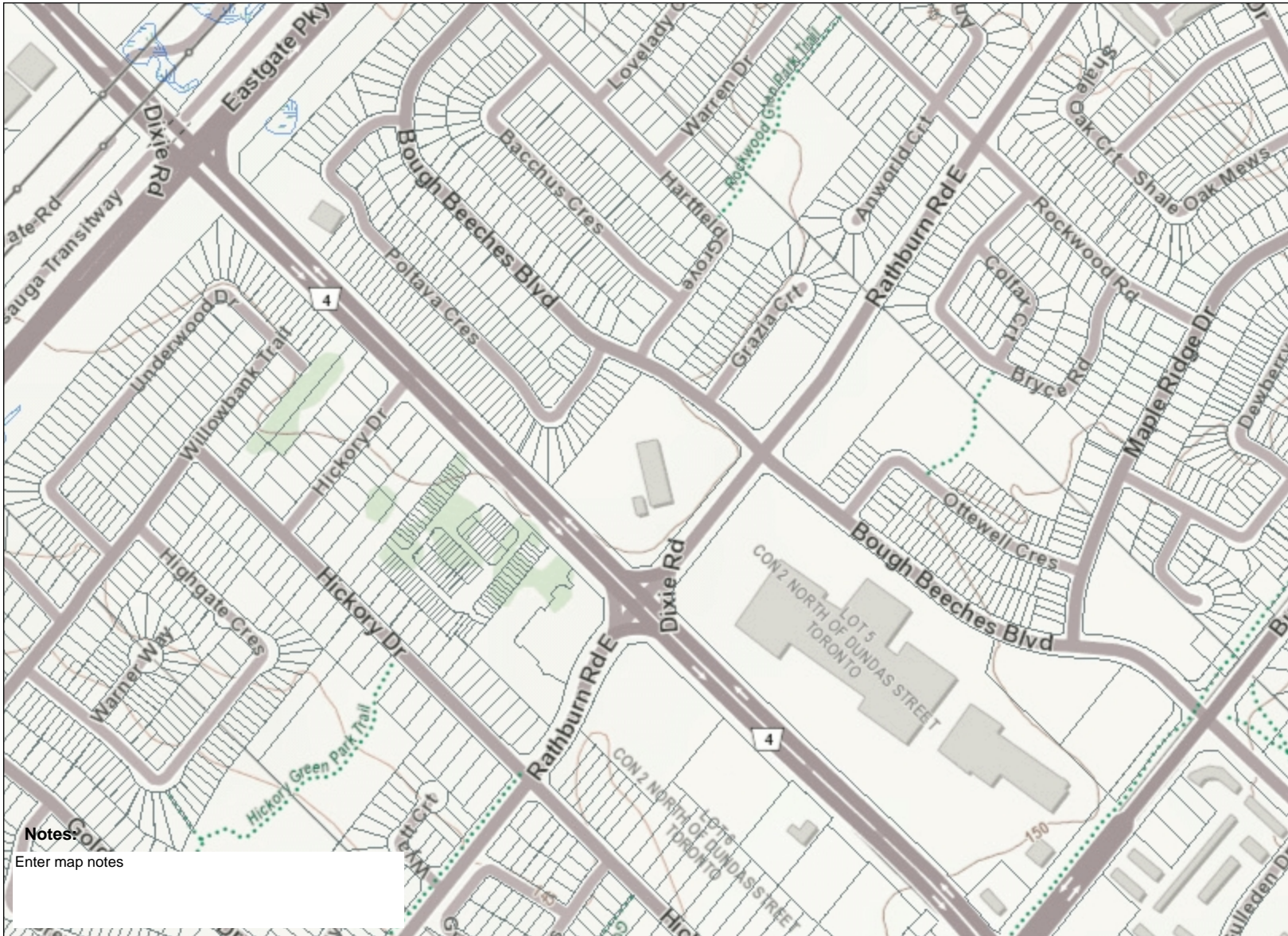

Notes:
Enter map notes



Absence of a feature in the map does not mean they do not exist in this area.

This map should not be relied on as a precise indicator of routes or locations, nor as a guide to navigation. The Ontario Ministry of Natural Resources(OMNR) shall not be liable in any way for the use of, or reliance upon, this map or any information on this map.

© Copyright for Ontario Parcel data is held by King's Printer for Ontario and its licensors and may not be reproduced without permission. THIS IS NOT A PLAN OF SURVEY.









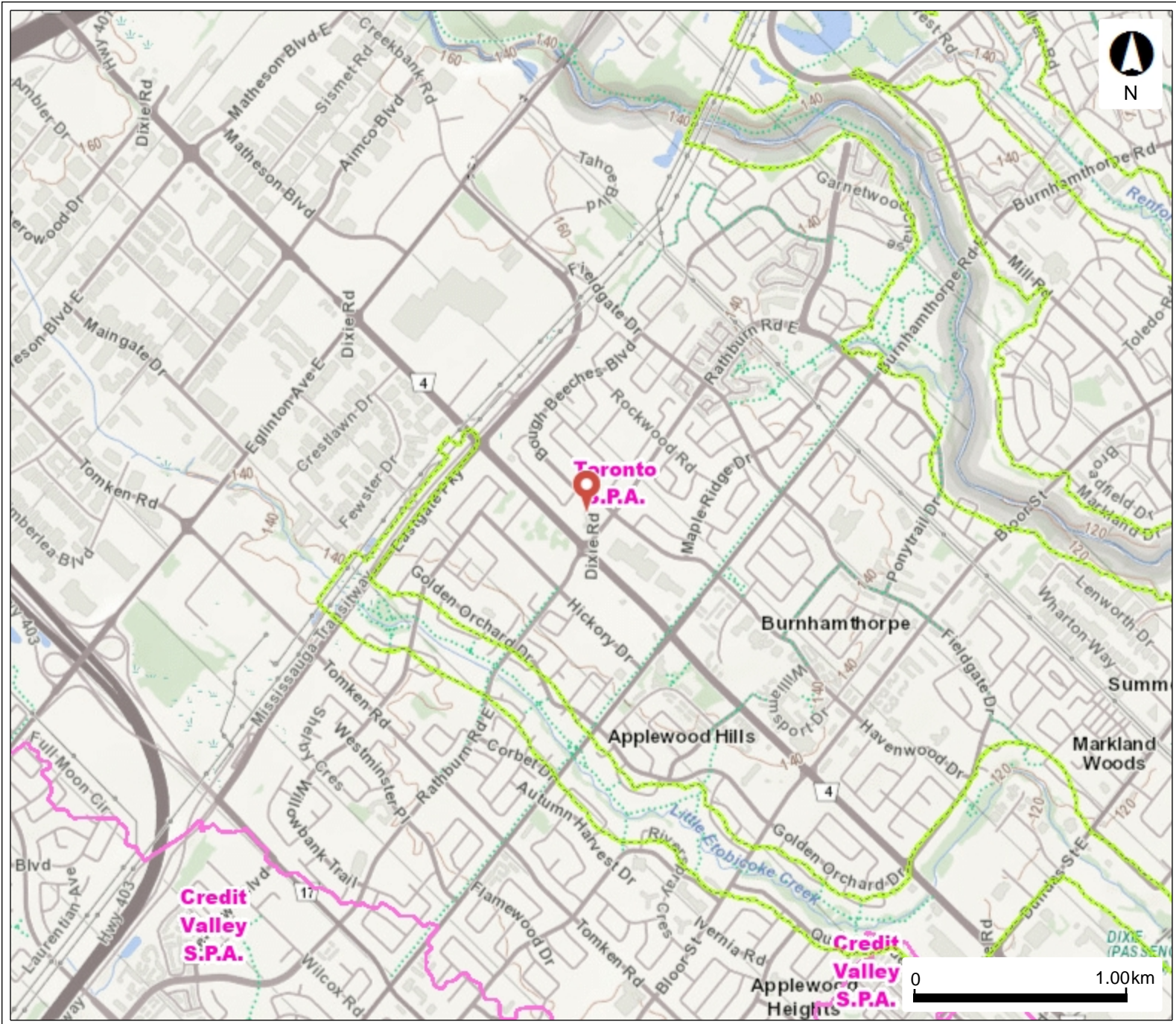





Imagery Copyright Notices: DRAPE © Aéro-Photo (1961) Inc., 2008 - 2009
GTA 2005 / SWOOP 2006 / Simcoe-Muskoka-Dufferin © FirstBase Solutions, 2005 / 2006 / 2008
© King's Printer for Ontario, 2025



Source Water Protection Map



Legend

-  Issue Contributing Areas
-  WHPA-E
- Wellhead Protection Area
 -  A
 -  B
 -  C
 -  C1
 -  D
 -  F
-  Intake Protection Zone 1
-  Event Based Areas
-  Intake Protection Zone 2
-  Source Protection Areas

This map should not be relied on as a precise indicator of routes or locations, nor as a guide to navigation. The Ontario Ministry of Environment, Conservation and Parks (MECP) shall not be liable in any way for the use or any information on this map. of, or reliance upon, this map.

Logan Jung-Ritchie

From: Public Information Services <publicinformationsservices@tssa.org>
Sent: Wednesday, July 9, 2025 2:33 PM
To: Logan Jung-Ritchie
Subject: RE: 1315 Bough Beeches Boulevard, Mississauga

External Sender

This email was sent from outside your organization.
Reply only if you know this sender and trust the content.

NO RECORD FOUND IN CURRENT DATABASE

Hello,

Thank you for your request for confirmation of public information. TSSA has performed a preliminary search of TSSA's current database.

- We confirm that there are no records in our current database of any fuel storage tanks at the subject address(es).

Accessing the applications

1. Click [Request a Public Record](#) - TSSA and click "need a copy of a document"
2. Select the appropriate application, download it, complete it in full and save it (Note: you will have to upload the application)
3. Proceed to page 3 of the application and click the "TSSA Service Prepayment Portal" link under payment options (the link will take you the secure site where you can pay for the request via credit card)

Accessing the Service Prepayment Portal

1. Select new or existing customer (*if you are an existing customer, you will need your account number & postal code to access your account)
2. Under "Program Area" select **Public Information** and click continue
3. Enter application form number (found on the bottom left corner of the application form) and click continue
4. Complete the primary contact information section
5. Complete the fee section
6. Upload your completed application
7. Upload supporting documents (if required) and click continue

Once all steps have been successfully completed you will receive your payment receipt via email. TSSA does not make any representations or warranties with respect to the accuracy or completeness of any records released. The requestor assumes all risk in using or relying on the information provided. If you have any questions or concerns, please do not hesitate to contact our Public Information Release team at publicinformationsservices@tssa.org.

Kind regards,



Kimberly Gage | Public Information Agent

Legal

345 Carlingview Drive

Toronto, Ontario M9W 6N9

Tel: +1 416-734-3348 | Fax: +1 416-734-3568 | E-Mail: kgage@tssa.org

www.tssa.org



Winner of 2022 5-Star Safety Cultures Award

From: Logan Jung-Ritchie <ljungritchie@groundedeng.ca>

Sent: Wednesday, July 9, 2025 1:38 PM

To: Public Information Services <publicinformationservices@tssa.org>

Subject: 1315 Bough Beeches Boulevard, Mississauga

[CAUTION]: This email originated outside the organisation.

Please do not click links or open attachments unless you recognise the source of this email and know the content is safe.

Good Afternoon,

I am conducting a Phase One ESA and would like to request a record search for the following addresses, all in Mississauga, Ontario:

- 1315 Bough Beeches Boulevard
- 1359 Rathburn Road East
- 4035 Dixie Road
- 1500 Rathburn Road East
- 4228 Poltava Crescent
- 4242 Poltava Crescent
- 4244 Poltava Crescent
- 4246 Poltava Crescent
- 4199 Dixie Road
- 1360 Rathburn Road East

Regards,

Logan Jung-Ritchie

Logan Jung-RitchiePGeo

Project Geoscientist, Environmental Engineering Services



Grounded Engineering Inc.

49 Mobile Drive, Toronto, ON, M4A 1H5

ljungritchie@groundedeng.ca | www.groundedeng.ca | (647) 264-7949

The information in this email is intended only for the named recipient and may be privileged and/or confidential. If you are not the intended recipient please notify us immediately and do not copy, distribute or take action based on this email.

This electronic message and any attached documents are intended only for the named recipients. This communication from the Technical Standards and Safety Authority may contain information that is privileged, confidential or otherwise protected from disclosure and it must not be disclosed, copied, forwarded or distributed without authorization. If you have received this message in error, please notify the sender immediately and delete the original message.

Ministry of the Environment, Conservation and Parks

Freedom of Information Request for Property Information

Instructions

Use this form to:

- submit and pay for a new FOI request for access to records/information about a property
- pay for a deposit or a final fee on an existing FOI request

Fields marked with an asterisk (*) are mandatory.

Are you: *

- Submitting a new FOI Request for Property Information
- Paying a deposit or final fee for an existing FOI Request for Property Information

Section 1 – Description of Records Requested

Time Period for Records Requested

From (yyyy/mm/dd) *

1828/01/01

To (yyyy/mm/dd) *

2025/07/28

Type of Record(s) *

- All environmental records relating to the identified property/site exclusive of Environmental Approvals and Registrations
- Environmental Approvals and Registrations (e.g. Environmental Compliance Approvals; Certificate of Approval; Renewable Energy Approvals; Environmental Activity and Sector Registry Registrations)

Select only if you are seeking access to an Approval or Registration that is not publicly available or if you are also seeking supporting documents relating to the Approval or Registration.

Operator and vendor Pesticide Licenses from September 4, 2018, final Approvals and Registrations are publicly available on the Access Environment website at:

<https://www.accessenvironment.ene.gov.on.ca/AEWeb/ae/GoSearch.action?search=basic&lang=en>.

Records of Site Condition (RSC) records are publicly available on the Brownfields Environmental Site Registry (BSER).

- RSC records between 2004 to June 30, 2011 are available at:
<https://www.lrcsde.lrc.gov.on.ca/besrWebPublic/generalSearch>
- RSC records filed after July 2011 are available at:
https://www.lrcsde.lrc.gov.on.ca/BFISWebPublic/pub/earchFiledRsc_search?request_locale=en

- Other Specific Document(s)

List any record(s) that should be excluded from the scope of your request (e.g. email correspondences; records originating from your organization/business; records already in your possession, prior year(s) annual reports for approvals)

Please provide any additional relevant information relating to your request. For example, does your request relate to any other ministry business? Please note that this information is being requested only in order to provide contextual information to the Access and Privacy Office and will not in any way affect or expedite the status of any related ministry business identified.

Section 2 – Requester Information

Last Name *	First Name *	Middle Initial
<input type="text" value="Shaver"/>	<input type="text" value="Kristen"/>	<input type="text"/>

Business/Organization Name (if applicable or indicate "N/A") *

Project/Reference Number (if applicable)

Are you submitting this request on behalf of a client? *

Yes No

Mailing Address

Unit Number	Street Number *	Street Name *
<input type="text"/>	<input type="text" value="49"/>	<input type="text" value="Mobile Drive"/>

PO Box	City/Town *	Province *	Postal Code *
<input type="text"/>	<input type="text" value="Toronto"/>	<input type="text" value="ON"/>	<input type="text" value="M4A 1H5"/>

Telephone Number *	ext.	Email Address *
<input type="text" value="647-370-3140"/>	<input type="text"/>	<input type="text" value="kshaver@groundedeng.ca"/>

Is there an alternate contact (e.g. office admin)? *

Yes No

Section 3 – Current Property Address Information

Is the property a:

Park Lake First Nation Band Wind Farm Federal Land Island Unsurveyed Land

Are you requesting information about multiple addresses? *

Yes No

Property Address

Unit Number	Street Number	Street Name
<input type="text"/>	<input type="text" value="1315"/>	<input type="text" value="Bough Beeches Boulevard"/>

Full Lot Number	Concession	Geographic Township
<input type="text"/>	<input type="text"/>	<input type="text"/>

City/Town/Village *

Closest Intersection

Bough Beeches Boulevard and Rathburn Road East

Section 4 – Previous Property Address Information

Do you want the ministry to search all prior historical addresses for this property/site for the time period of the records requested? *

Yes No

Section 5 – Supporting Documents

Please upload any documents (e.g. Maps) that are relevant to your FOI request.

The total size of all attachments must not be more than 8 MB.

1. File Name

25080R01.pdf

Total File Size

0.29 MB

Payment confirmation number: 33521018

APPENDIX G





YEAR: 1939

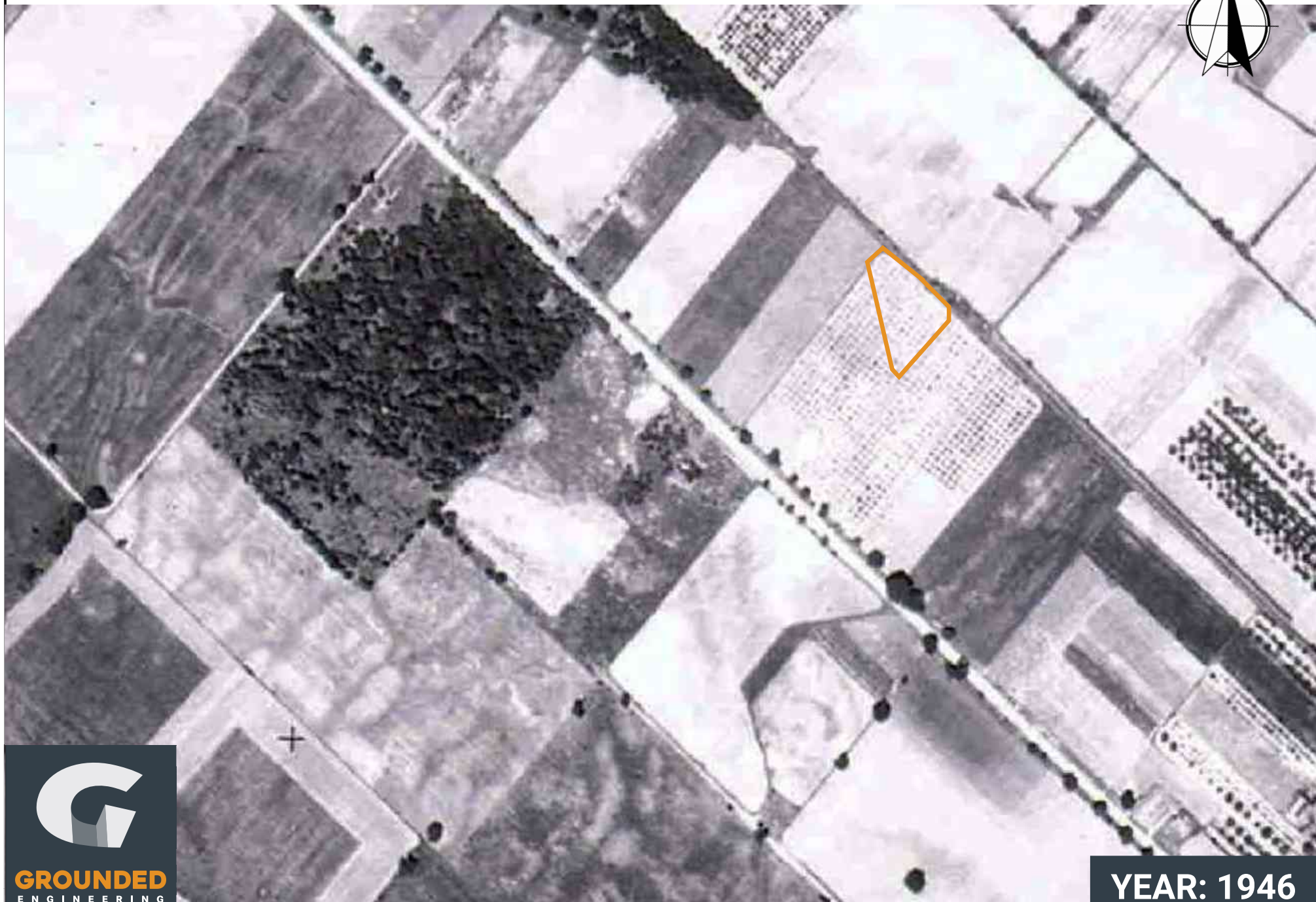

YEAR: 1946



YEAR: 1954











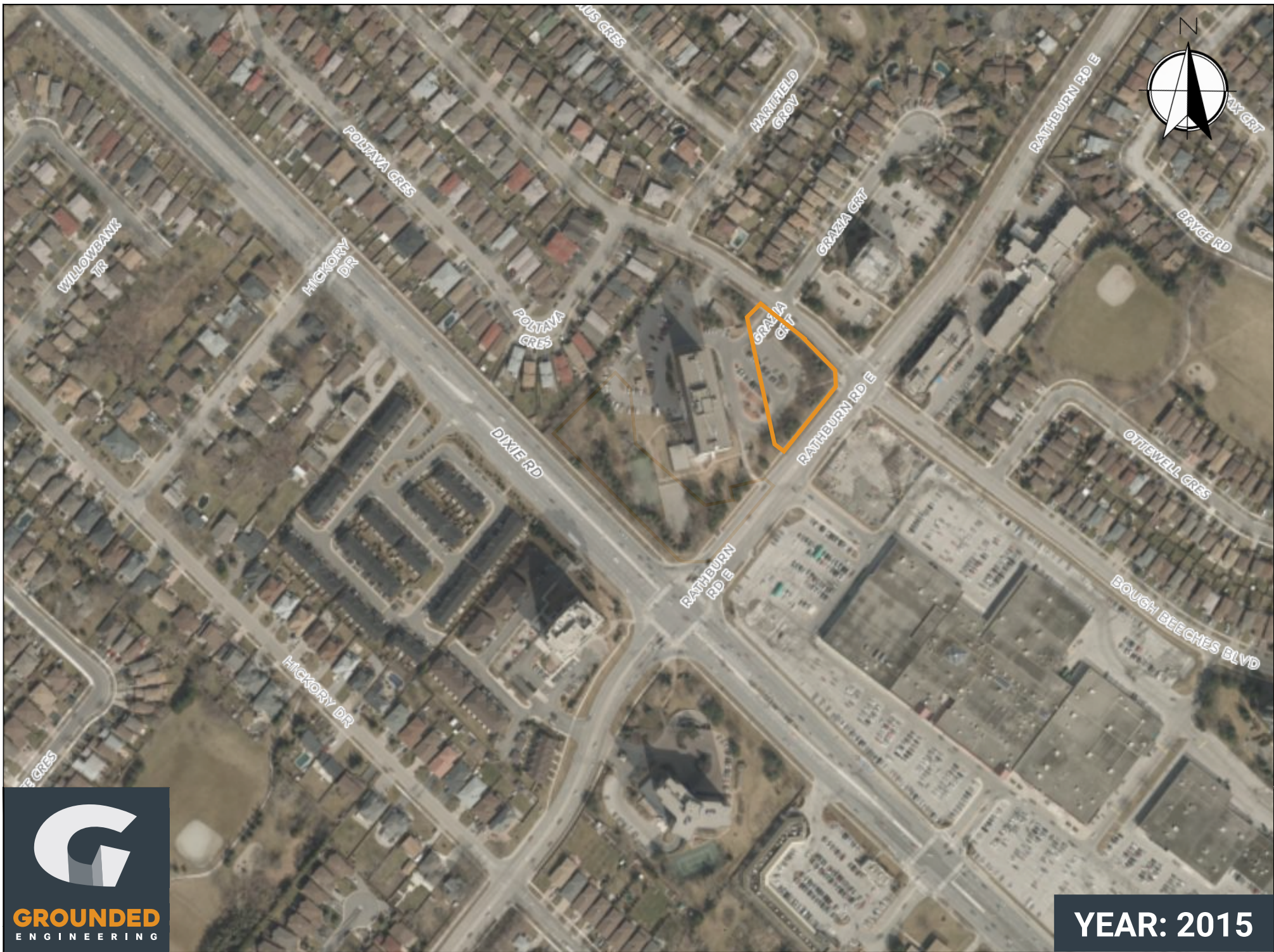

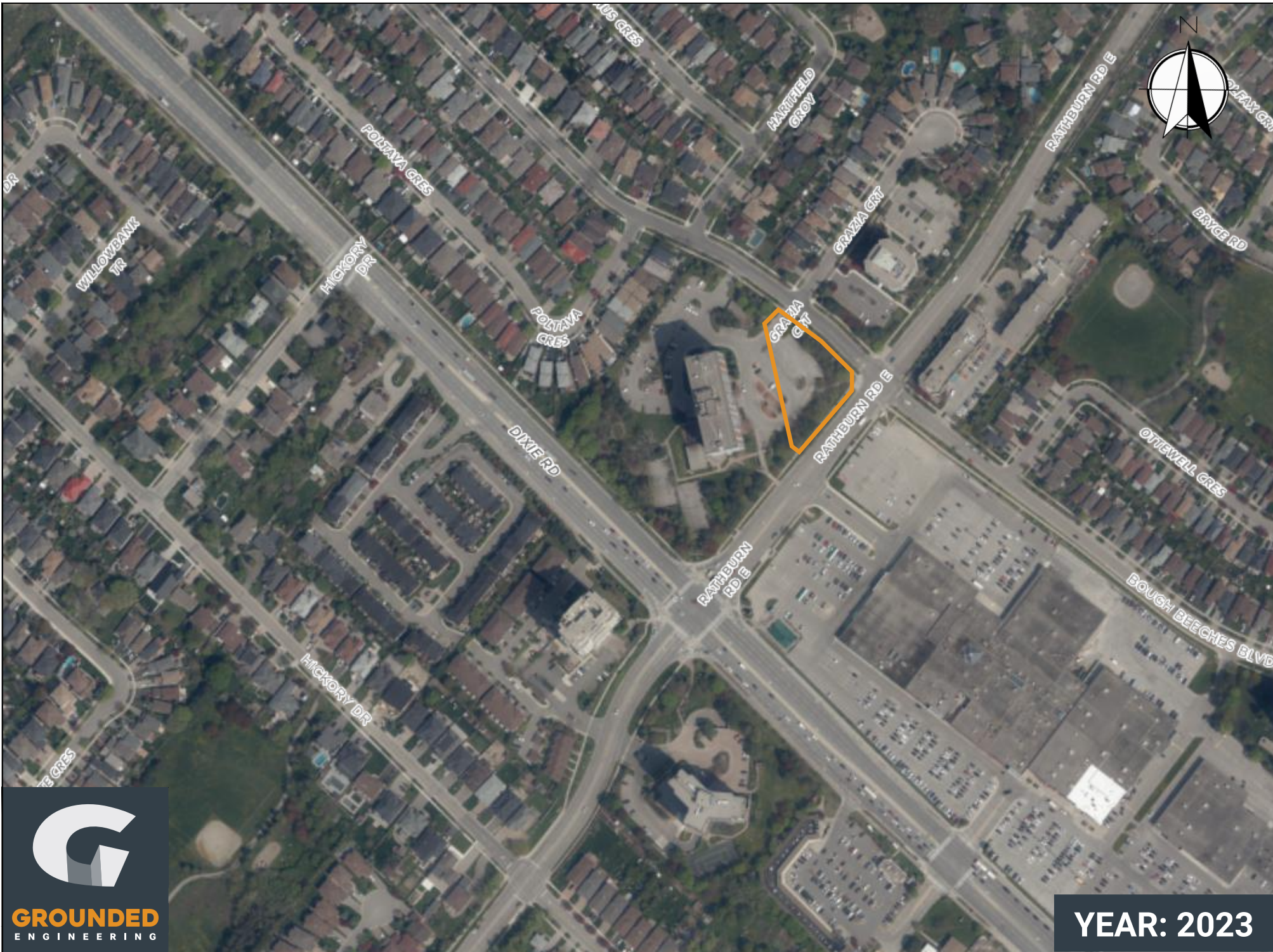

APPENDIX H



Bedrock Geology Report

Bedrock Geology units found within 2000 m of
1315 Bough Beeches Boulevard

Page 1
Order No.
25070900326



ID: 13249 | **Unit Name:** |

Type (All): 55b | **Type (Primary):** 55b | **Type (Secondary):** | **Type (Tertiary):** | **Rock Type (Primary):** Shale, limestone, dolostone, siltstone | **Strata (Primary):** Georgian Bay Formation; Blue Mountain Formation; Billings Formation; Collingwood Member; Eastview Member | **Super Eon (Primary):** | **Eon (Primary):** PHANEROZOIC (Present to 542.0 Ma) | **Era (Primary):** PALEOZOIC (251.0 Ma to 542.0 Ma) | **Period (Primary):** ORDOVICIAN (443.7 Ma to 488.3 Ma) | **Epoch (Primary):** UPPER ORDOVICIAN | **Province (Primary):**

Bedrock Geology Report Metadata

Ontario Geological Survey 2011. 1:250 000 scale bedrock geology of Ontario; Ontario Geological Survey, Miscellaneous Release-Data 126 Revision1

ONTARIO MINISTRY OF NORTHERN DEVELOPMENT, MINES AND FORESTRY



ID - Unit ID **Unit Name** - Generalized geological unit classification

Type (All) - The geological unit number(s) or code(s) for all rock types present in an individual polygon.

Type (Primary) - The primary geological unit number or code for the primary rock type in an individual polygon

Type (Secondary) - The secondary geological unit number or code for the secondary rock type, if present, in an individual polygon

Type (Tertiary) - The tertiary geological unit number or code for the tertiary rock type, if present, in an individual polygon

Rock Type (Primary) - Rock type or sub-unit description

Status (Primary) - The Stratigraphic unit. Divided into:

Supergroup (two or more groups and lone formations)
Group (two or more formations)
Formation (primary unit of lithostratigraphy)
Member (named lithologic subdivision of a formation)
Bed (named distinctive layer in a member or formation)

Super Eon (Primary) - A name given to the largest defined unit of geological time, divided into Eons. Unique values which this field may contain (Domains) are:

PRECAMBRIAN (0.542 Ga to <3.85 Ga)

Eon (Primary) - A name given to a defined unit of geological time, divided into Eras. Unique values which this field may contain (Domains) are:

ARCHEAN (2.5 Ga to <3.85 Ga)
PROTEROZOIC (0.542 Ga to 2.50 Ga)
PHANEROZOIC (Present to 542.0 Ma)

Era (Primary) - A name given to a defined unit of geological time, divided into Periods. Each era on the scale is separated from the next by a major event or change. Unique values which this field may contain (Domains) are:

MESOARCHEAN (2.8 Ga to 3.2 Ga)	MESOPROTEROZOIC (1.0 Ga to 1.6 Ga)
NEO-TO MESOARCHEAN (2.5 Ga to 3.2 Ga)	EARLY PALEOZOIC TO NEOPROTEROZOIC (443.7 Ma to 1.0 Ga)
NEOARCHEAN (2.5 Ga to 2.8 Ga)	NEO-TO MESOPROTEROZOIC (0.542 Ga to 1.6 Ga)
PALEOPROTEROZOIC (1.6 Ga to 2.5 Ga)	PALEOZOIC (251.0 Ma to 542.0 Ma)
MESO-TO PALEOPROTEROZOIC (1.0 Ga to 2.5 Ga)	MESOZOIC (65.5 Ma to 251.0 Ma)

Period (Primary) - A name given to a defined unit of geological time, divided into Epochs. Unique values which this field may contain (Domains) are:

CAMBRIAN (488.3 Ma to 542.0 Ma)
ORDOVICIAN (443.7 Ma to 488.3 Ma)
SILURIAN (416.0 Ma to 443.7 Ma)
DEVONIAN (359.2 Ma to 416.0 Ma)
MISSISSIPPIAN TO DEVONIAN (318.1 Ma to 416.0 Ma)
JURASSIC (145.5 Ma to 199.6 Ma)
CRETACEOUS AND JURASSIC (65.5 Ma to 199.6 Ma)

Epoch (Primary) - A name given to a defined unit of geological time. Unique values which this field may contain (Domains) are:

LOWER ORDOVICIAN	UPPER SILURIAN
MIDDLE ORDOVICIAN	LOWER DEVONIAN
UPPER ORDOVICIAN	MIDDLE DEVONIAN
MIDDLE AND LOWER SILURIAN	UPPER DEVONIAN
UPPER SILURIAN TO LOWER DEVONIAN	LOWER CRETACEOUS AND MIDDLE JURASSIC

Province (Primary) - The Geological Province the geological unit is in. Unique values which this field may contain (Domains) are:

SUPERIOR
SOUTHERN
SUPERIOR
GRENVILLE

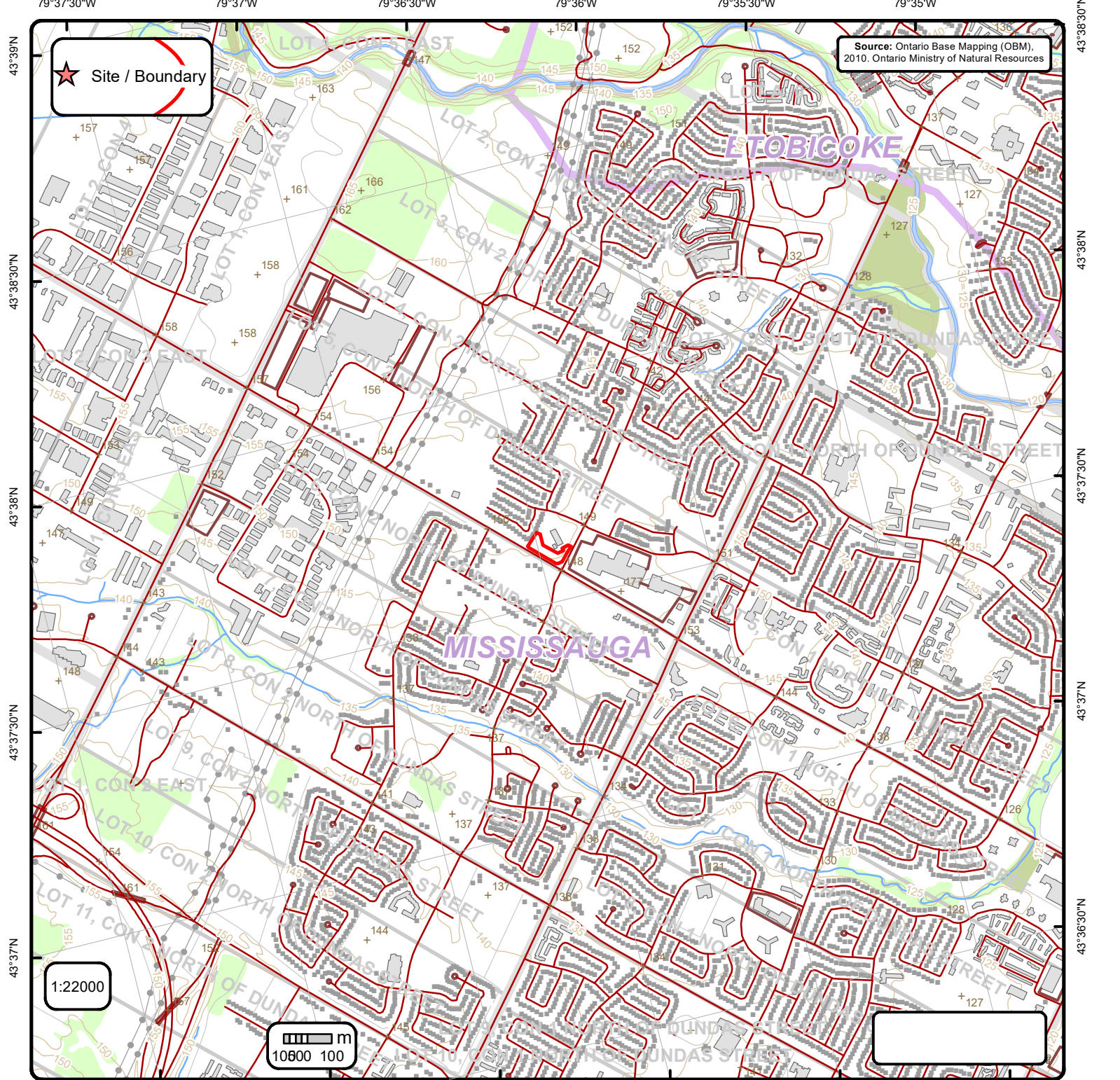

Ontario Base Mapping (OBM) Data

Order No. 25070900326

+ Spot Height (metre)	— Transportation Structure	— Contour Line	Wooded Area
■ Building Point	● Utility Line	▭ Pit or Quarry	▭ Conservation Authority
⚡ Towers	— Water Structure	▭ Waterbody	▭ Conservation Area
● Utility Site Point	— Drainage Line Feature	▭ Wetlands	▭ Municipal Park
— Misc. Line	— River or Stream	▭ Concession	▭ Provincial Park
— Railroads	▭ Airports	▭ Lots	▭ National Park
— Roads	▭ Tanks	▭ Municipality	▭ Nature Reserve
- - - Trail	▭ Building to Scale	▭ Land Ownership	

79°37'30"W 79°37'W 79°36'30"W 79°36'W 79°35'30"W 79°35'W

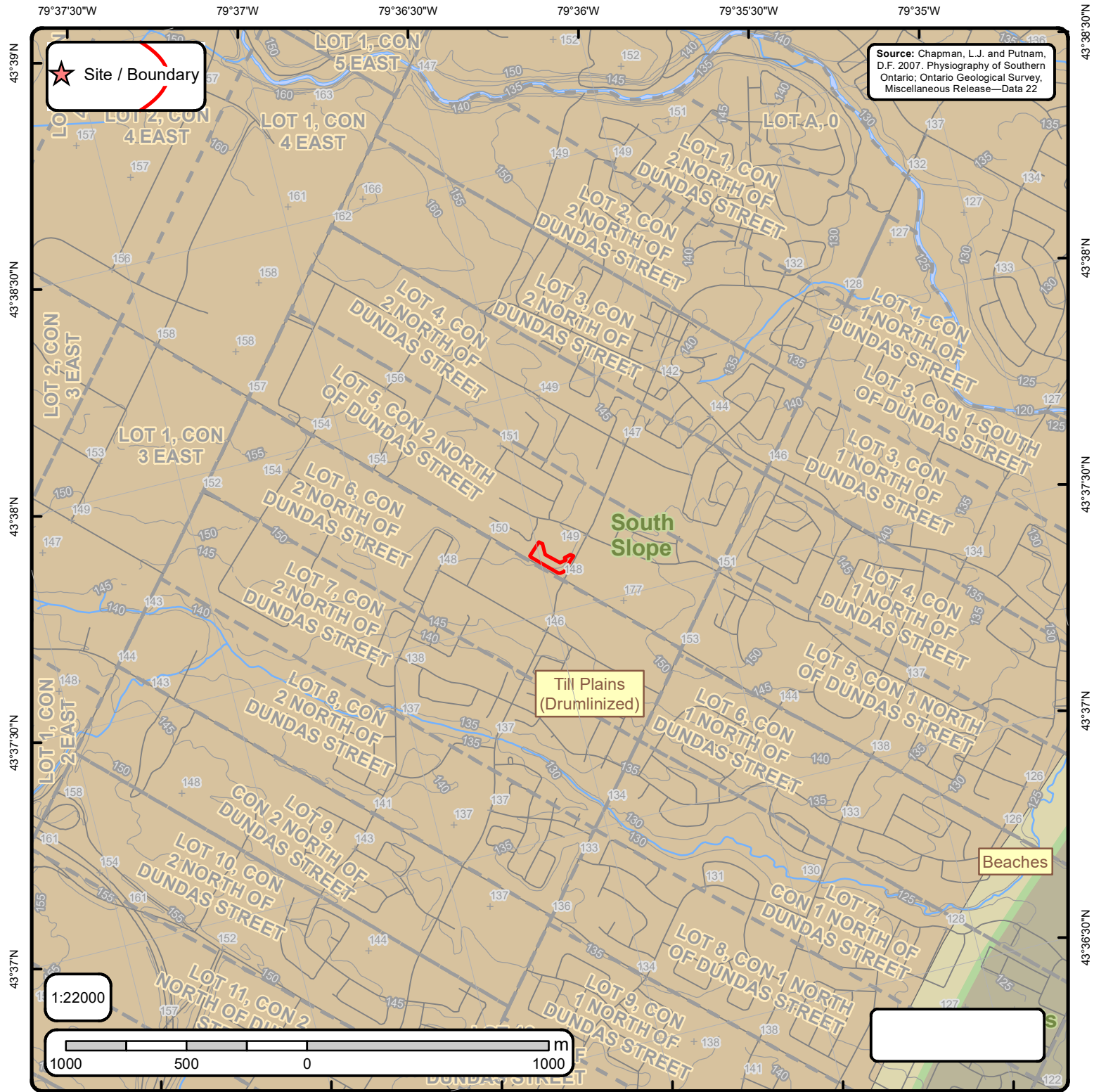

Physiography of Southern Ontario

Order No. 25070900326

+ Spot Height	— Lots	◊ Boulder Pavement	■ Bare Rock Ridges And Shallow Till	■ Peat And Muck
— Roads	□ Pit or Quarry	◊ Dissected Terrain	■ Beaches	■ Sand Plains
— Railroads	□ Airports	■ Mud Flow Scars	■ Bevelled Till Plains	■ Shale Plains
— Contour Lines	— Wetlands	▲ Sand Dunes	■ Clay Plains	■ Shallow Till And Rock Ridges
— Streams	■ Waterbody	— escarpment	■ Drumlins	■ Spillways
		— shorecliff	■ Escarpments	■ Till Moraines
		— shorecliff (weakly developed)	■ Eskers	■ Till Plains (Drumlinized)
		■ Physiography Regions	■ Kame Moraines	■ Till Plains (Undrumlinized)
			■ Limestone Plains	

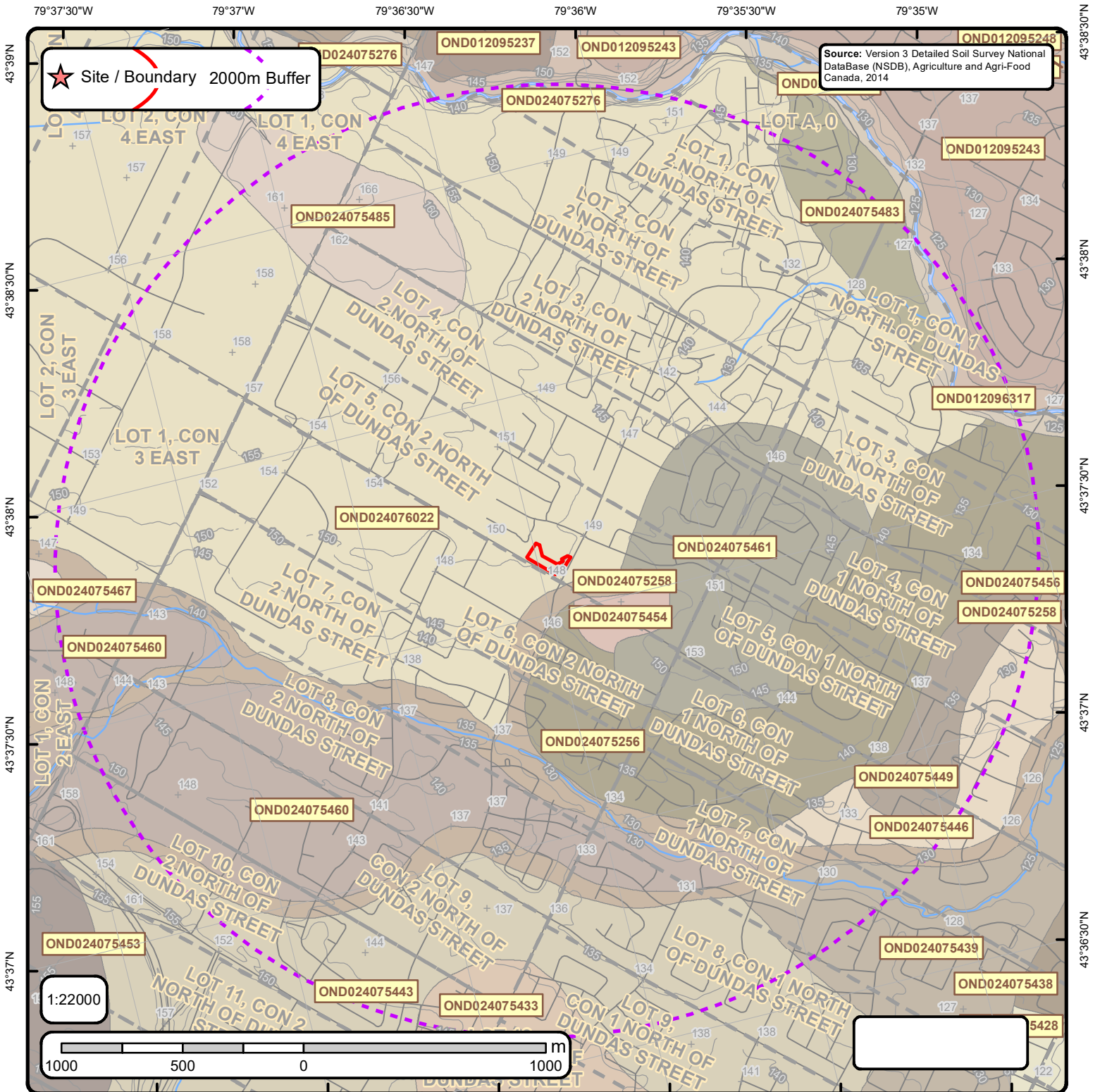

Detailed Soil Survey (ON Soils)

Order No. 25070900326

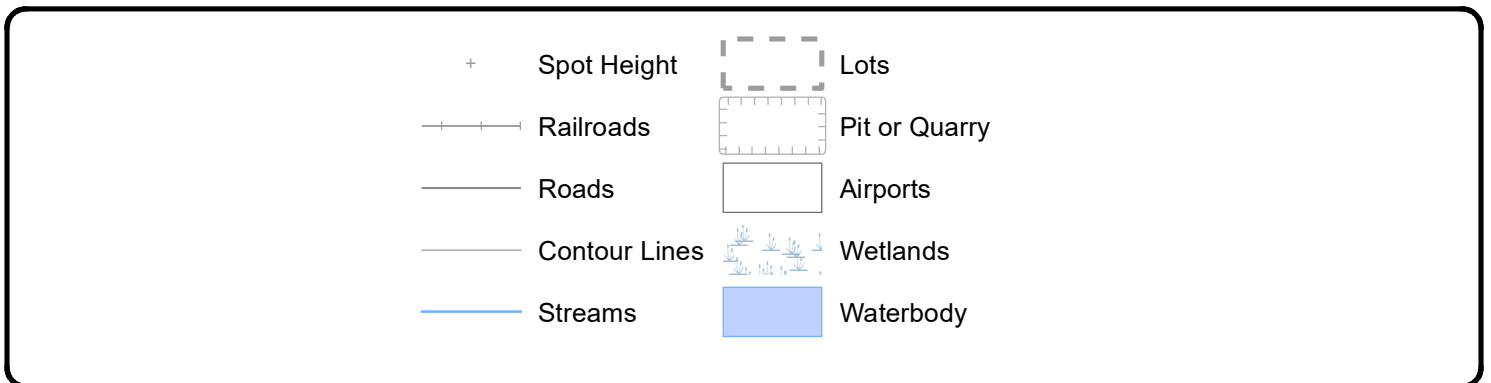

Soils Report

Soil Map Units Found within 2000 m of
1315 Bough Beeches Boulevard

Page 1
Order No.
25070900326



Soil ID: OND024075485

Component No : 1 | **Components(%)** : 60 | **Soil Name ID** : ONOID~~~~~A | **Surface Stoniness Class** : Slightly stony | **Slop Steepness(%)** : 3.5 | **Slop Length(m)** : -9 | **Drainage** : Well | **Hydrological Soil Groups** : Soils with slow infiltration rates when thoroughly wetted and these soils typically are silty-loam soils with an impeding layer or soils with moderately fine to fine texture. | **Soil Texture of A Horizon** : clay loam | **Field Crops Capability** : No significant limitations in use for Crops | **First CLI Limitation Subclass** : None | **Second CLI Limitation Subclass** : None | **Depth(cm)** : 0-8 | **Horizon** : Ap | **Layer No** : 1 | **Very Fine Sand(%)** : 0 | **Total Sand(%)** : 39 | **Total Silt(%)** : 34 | **Total Clay(%)** : 27 | **Organic Carbon(%)** : 2.7 | **pH in Calc Chloride** : 5.0 | **Saturated Hydraulic Conductivity(cm/h)** : 0.609 | **Electrical Conductivity(dS/m)** : 0 | **Depth(cm)** : 8-15 | **Horizon** : Ae | **Layer No** : 2 | **Very Fine Sand(%)** : 0 | **Total Sand(%)** : 30 | **Total Silt(%)** : 44 | **Total Clay(%)** : 26 | **Organic Carbon(%)** : 0.5 | **pH in Calc Chloride** : 5.0 | **Saturated Hydraulic Conductivity(cm/h)** : 0.348 | **Electrical Conductivity(dS/m)** : 0 | **Depth(cm)** : 15-23 | **Horizon** : Ae | **Layer No** : 3 | **Very Fine Sand(%)** : 0 | **Total Sand(%)** : 30 | **Total Silt(%)** : 42 | **Total Clay(%)** : 28 | **Organic Carbon(%)** : 0.2 | **pH in Calc Chloride** : 5.0 | **Saturated Hydraulic Conductivity(cm/h)** : 0.336 | **Electrical Conductivity(dS/m)** : 0 | **Depth(cm)** : 23-38 | **Horizon** : Bt | **Layer No** : 4 | **Very Fine Sand(%)** : 0 | **Total Sand(%)** : 22 | **Total Silt(%)** : 32 | **Total Clay(%)** : 46 | **Organic Carbon(%)** : 0.2 | **pH in Calc Chloride** : 5.0 | **Saturated Hydraulic Conductivity(cm/h)** : 0.221 | **Electrical Conductivity(dS/m)** : 0 | **Depth(cm)** : 38-68 | **Horizon** : Bt | **Layer No** : 5 | **Very Fine Sand(%)** : 0 | **Total Sand(%)** : 20 | **Total Silt(%)** : 32 | **Total Clay(%)** : 48 | **Organic Carbon(%)** : 0.4 | **pH in Calc Chloride** : 5.0 | **Saturated Hydraulic Conductivity(cm/h)** : 0.216 | **Electrical Conductivity(dS/m)** : 0 | **Depth(cm)** : 68-100 | **Horizon** : Ck | **Layer No** : 6 | **Very Fine Sand(%)** : 0 | **Total Sand(%)** : 21 | **Total Silt(%)** : 39 | **Total Clay(%)** : 40 | **Organic Carbon(%)** : 0.0 | **pH in Calc Chloride** : 5.0 | **Saturated Hydraulic Conductivity(cm/h)** : 0.215 | **Electrical Conductivity(dS/m)** : 0 |

Soil ID: OND024075485

Component No : 2 | **Components(%)** : 40 | **Soil Name ID** : ONOID~~~~~A | **Surface Stoniness Class** : Slightly stony | **Slop Steepness(%)** : 7.0 | **Slop Length(m)** : -9 | **Drainage** : Well | **Hydrological Soil Groups** : Soils with slow infiltration rates when thoroughly wetted and these soils typically are silty-loam soils with an impeding layer or soils with moderately fine to fine texture. | **Soil Texture of A Horizon** : clay loam | **Field Crops Capability** : moderately severe limitations on use for crops. | **First CLI Limitation Subclass** : Presence of adverse Topography | **Second CLI Limitation Subclass** : None | **Depth(cm)** : 0-8 | **Horizon** : Ap | **Layer No** : 1 | **Very Fine Sand(%)** : 0 | **Total Sand(%)** : 39 | **Total Silt(%)** : 34 | **Total Clay(%)** : 27 | **Organic Carbon(%)** : 2.7 | **pH in Calc Chloride** : 5.0 | **Saturated Hydraulic Conductivity(cm/h)** : 0.609 | **Electrical Conductivity(dS/m)** : 0 | **Depth(cm)** : 8-15 | **Horizon** : Ae | **Layer No** : 2 | **Very Fine Sand(%)** : 0 | **Total Sand(%)** : 30 | **Total Silt(%)** : 44 | **Total Clay(%)** : 26 | **Organic Carbon(%)** : 0.5 | **pH in Calc Chloride** : 5.0 | **Saturated Hydraulic Conductivity(cm/h)** : 0.348 | **Electrical Conductivity(dS/m)** : 0 | **Depth(cm)** : 15-23 | **Horizon** : Ae | **Layer No** : 3 | **Very Fine Sand(%)** : 0 | **Total Sand(%)** : 30 | **Total Silt(%)** : 42 | **Total Clay(%)** : 28 | **Organic Carbon(%)** : 0.2 | **pH in Calc Chloride** : 5.0 | **Saturated Hydraulic Conductivity(cm/h)** : 0.336 | **Electrical Conductivity(dS/m)** : 0 | **Depth(cm)** : 23-38 | **Horizon** : Bt | **Layer No** : 4 | **Very Fine Sand(%)** : 0 | **Total Sand(%)** : 22 | **Total Silt(%)** : 32 | **Total Clay(%)** : 46 | **Organic Carbon(%)** : 0.2 | **pH in Calc Chloride** : 5.0 | **Saturated Hydraulic Conductivity(cm/h)** : 0.221 | **Electrical Conductivity(dS/m)** : 0 | **Depth(cm)** : 38-68 | **Horizon** : Bt | **Layer No** : 5 | **Very Fine Sand(%)** : 0 | **Total Sand(%)** : 20 | **Total Silt(%)** : 32 | **Total Clay(%)** : 48 | **Organic Carbon(%)** : 0.4 | **pH in Calc Chloride** : 5.0 | **Saturated Hydraulic Conductivity(cm/h)** : 0.216 | **Electrical Conductivity(dS/m)** : 0 | **Depth(cm)** : 68-100 | **Horizon** : Ck | **Layer No** : 6 | **Very Fine Sand(%)** : 0 | **Total Sand(%)** : 21 | **Total Silt(%)** : 39 | **Total Clay(%)** : 40 | **Organic Carbon(%)** : 0.0 | **pH in Calc Chloride** : 5.0 | **Saturated Hydraulic Conductivity(cm/h)** : 0.215 | **Electrical Conductivity(dS/m)** : 0 |

Soil ID: OND024075454

Component No : 1 | **Components(%)** : 100 | **Soil Name ID** : ONJDD~~~~~A | **Surface Stoniness Class** : Nonstony | **Slop Steepness(%)** : 1.2 | **Slop Length(m)** : -9 | **Drainage** : Poorly | **Hydrological Soil Groups** : Soils have a high runoff potential and very slow infiltration rate when thoroughly wetted. Soils include clay soils with high swelling potential, soils in a permanent high water table and shallow soils over nearly impervious material. | **Soil Texture of A Horizon** : clay loam | **Field Crops Capability** : moderately severe limitations on use for crops. | **First CLI Limitation Subclass** : None | **Second CLI Limitation Subclass** : None | **Depth(cm)** : 0-13 | **Horizon** : Ap | **Layer No** : 1 | **Very Fine Sand(%)** : 7 | **Total Sand(%)** : 17 | **Total Silt(%)** : 49 | **Total Clay(%)** : 34 | **Organic Carbon(%)** : 2.6 | **pH in Calc Chloride** : 7.1 | **Saturated Hydraulic Conductivity(cm/h)** : 0.385 | **Electrical Conductivity(dS/m)** : 0 | **Depth(cm)** : 13-24 | **Horizon** : Bg | **Layer No** : 2 | **Very Fine Sand(%)** : 4 | **Total Sand(%)** : 12 | **Total Silt(%)** : 42 | **Total Clay(%)** : 46 | **Organic Carbon(%)** : 0.5 | **pH in Calc Chloride** : 6.3 | **Saturated Hydraulic Conductivity(cm/h)** : 0.207 | **Electrical Conductivity(dS/m)** : 0 | **Depth(cm)** : 24-49 | **Horizon** : Bg | **Layer No** : 3 | **Very Fine Sand(%)** : 4 | **Total Sand(%)** : 12 | **Total Silt(%)** : 43 | **Total Clay(%)** : 45 | **Organic Carbon(%)** : 0.3 | **pH in Calc Chloride** : 6.4 | **Saturated Hydraulic Conductivity(cm/h)** : 0.209 | **Electrical Conductivity(dS/m)** : 0 | **Depth(cm)** : 49-100 | **Horizon** : Ckg | **Layer No** : 4 | **Very Fine Sand(%)** : 4 | **Total Sand(%)** : 11 | **Total Silt(%)** : 50 | **Total Clay(%)** : 39 | **Organic Carbon(%)** : 0.0 | **pH in Calc Chloride** : 7.6 | **Saturated Hydraulic Conductivity(cm/h)** : 0.141 | **Electrical Conductivity(dS/m)** : 0 |

Soils Report

Soil Map Units Found within 2000 m of
1315 Bough Beeches Boulevard

Page 2
Order No.
25070900326



Soil ID: OND024075256

Component No : 2 | **Components(%)** : 40 | **Soil Name ID** : ONOID~~~~~A | **Surface Stoniness Class** : Slightly stony | **Slop Steepness(%)** : 7.0 | **Slop Length(m)** : -9 | **Drainage** : Well | **Hydrological Soil Groups** : Soils with slow infiltration rates when thoroughly wetted and these soils typically are silty-loam soils with an impeding layer or soils with moderately fine to fine texture. | **Soil Texture of A Horizon** : clay loam | **Field Crops Capability** : moderately severe limitations on use for crops. | **First CLI Limitation Subclass** : Presence of adverse Topography | **Second CLI Limitation Subclass** : None | **Depth(cm)** : 0-8 | **Horizon** : Ap | **Layer No** : 1 | **Very Fine Sand(%)** : 0 | **Total Sand(%)** : 39 | **Total Silt(%)** : 34 | **Total Clay(%)** : 27 | **Organic Carbon(%)** : 2.7 | **pH in Calc Chloride** : 5.0 | **Saturated Hydraulic Conductivity(cm/h)** : 0.609 | **Electrical Conductivity(dS/m)** : 0 | **Depth(cm)** : 8-15 | **Horizon** : Ae | **Layer No** : 2 | **Very Fine Sand(%)** : 0 | **Total Sand(%)** : 30 | **Total Silt(%)** : 44 | **Total Clay(%)** : 26 | **Organic Carbon(%)** : 0.5 | **pH in Calc Chloride** : 5.0 | **Saturated Hydraulic Conductivity(cm/h)** : 0.348 | **Electrical Conductivity(dS/m)** : 0 | **Depth(cm)** : 15-23 | **Horizon** : Ae | **Layer No** : 3 | **Very Fine Sand(%)** : 0 | **Total Sand(%)** : 30 | **Total Silt(%)** : 42 | **Total Clay(%)** : 28 | **Organic Carbon(%)** : 0.2 | **pH in Calc Chloride** : 5.0 | **Saturated Hydraulic Conductivity(cm/h)** : 0.336 | **Electrical Conductivity(dS/m)** : 0 | **Depth(cm)** : 23-38 | **Horizon** : Bt | **Layer No** : 4 | **Very Fine Sand(%)** : 0 | **Total Sand(%)** : 22 | **Total Silt(%)** : 32 | **Total Clay(%)** : 46 | **Organic Carbon(%)** : 0.2 | **pH in Calc Chloride** : 5.0 | **Saturated Hydraulic Conductivity(cm/h)** : 0.221 | **Electrical Conductivity(dS/m)** : 0 | **Depth(cm)** : 38-68 | **Horizon** : Bt | **Layer No** : 5 | **Very Fine Sand(%)** : 0 | **Total Sand(%)** : 20 | **Total Silt(%)** : 32 | **Total Clay(%)** : 48 | **Organic Carbon(%)** : 0.4 | **pH in Calc Chloride** : 5.0 | **Saturated Hydraulic Conductivity(cm/h)** : 0.216 | **Electrical Conductivity(dS/m)** : 0 | **Depth(cm)** : 68-100 | **Horizon** : Ck | **Layer No** : 6 | **Very Fine Sand(%)** : 0 | **Total Sand(%)** : 21 | **Total Silt(%)** : 39 | **Total Clay(%)** : 40 | **Organic Carbon(%)** : 0.0 | **pH in Calc Chloride** : 5.0 | **Saturated Hydraulic Conductivity(cm/h)** : 0.215 | **Electrical Conductivity(dS/m)** : 0 |

Soil ID: OND024075256

Component No : 1 | **Components(%)** : 60 | **Soil Name ID** : ONOID~~~~~A | **Surface Stoniness Class** : Slightly stony | **Slop Steepness(%)** : 3.5 | **Slop Length(m)** : -9 | **Drainage** : Well | **Hydrological Soil Groups** : Soils with slow infiltration rates when thoroughly wetted and these soils typically are silty-loam soils with an impeding layer or soils with moderately fine to fine texture. | **Soil Texture of A Horizon** : clay loam | **Field Crops Capability** : No significant limitations in use for Crops | **First CLI Limitation Subclass** : None | **Second CLI Limitation Subclass** : None | **Depth(cm)** : 0-8 | **Horizon** : Ap | **Layer No** : 1 | **Very Fine Sand(%)** : 0 | **Total Sand(%)** : 39 | **Total Silt(%)** : 34 | **Total Clay(%)** : 27 | **Organic Carbon(%)** : 2.7 | **pH in Calc Chloride** : 5.0 | **Saturated Hydraulic Conductivity(cm/h)** : 0.609 | **Electrical Conductivity(dS/m)** : 0 | **Depth(cm)** : 8-15 | **Horizon** : Ae | **Layer No** : 2 | **Very Fine Sand(%)** : 0 | **Total Sand(%)** : 30 | **Total Silt(%)** : 44 | **Total Clay(%)** : 26 | **Organic Carbon(%)** : 0.5 | **pH in Calc Chloride** : 5.0 | **Saturated Hydraulic Conductivity(cm/h)** : 0.348 | **Electrical Conductivity(dS/m)** : 0 | **Depth(cm)** : 15-23 | **Horizon** : Ae | **Layer No** : 3 | **Very Fine Sand(%)** : 0 | **Total Sand(%)** : 30 | **Total Silt(%)** : 42 | **Total Clay(%)** : 28 | **Organic Carbon(%)** : 0.2 | **pH in Calc Chloride** : 5.0 | **Saturated Hydraulic Conductivity(cm/h)** : 0.336 | **Electrical Conductivity(dS/m)** : 0 | **Depth(cm)** : 23-38 | **Horizon** : Bt | **Layer No** : 4 | **Very Fine Sand(%)** : 0 | **Total Sand(%)** : 22 | **Total Silt(%)** : 32 | **Total Clay(%)** : 46 | **Organic Carbon(%)** : 0.2 | **pH in Calc Chloride** : 5.0 | **Saturated Hydraulic Conductivity(cm/h)** : 0.221 | **Electrical Conductivity(dS/m)** : 0 | **Depth(cm)** : 38-68 | **Horizon** : Bt | **Layer No** : 5 | **Very Fine Sand(%)** : 0 | **Total Sand(%)** : 20 | **Total Silt(%)** : 32 | **Total Clay(%)** : 48 | **Organic Carbon(%)** : 0.4 | **pH in Calc Chloride** : 5.0 | **Saturated Hydraulic Conductivity(cm/h)** : 0.216 | **Electrical Conductivity(dS/m)** : 0 | **Depth(cm)** : 68-100 | **Horizon** : Ck | **Layer No** : 6 | **Very Fine Sand(%)** : 0 | **Total Sand(%)** : 21 | **Total Silt(%)** : 39 | **Total Clay(%)** : 40 | **Organic Carbon(%)** : 0.0 | **pH in Calc Chloride** : 5.0 | **Saturated Hydraulic Conductivity(cm/h)** : 0.215 | **Electrical Conductivity(dS/m)** : 0 |

Soil ID: OND024075276

Component No : 1 | **Components(%)** : 100 | **Soil Name ID** : ONZUN~~~~~N | **Surface Stoniness Class** : Nonstony | **Slop Steepness(%)** : None | **Slop Length(m)** : -9 | **Drainage** : Poorly | **Hydrological Soil Groups** : None | **Soil Texture of A Horizon** : None | **Field Crops Capability** : Very severe limitations preclude annual cultivation; improvements feasible. | **First CLI Limitation Subclass** : Subject to occasional flooding (Inundation) from adjacent streams or waterbodies | **Second CLI Limitation Subclass** : None | **Soil Name** : UNCLASSIFIED | **Water Table Characteristics** : Unspecified period | **Soil Drainage Class** : Not applicable | **Kind of Surface Material** : Unclassified | **Layer that Restricts Root Growth** : No root restricting layer | **Type of Root Restricting Layer** : n/a | **Parent Material 1|2|3** : Not Applicable; Not Applicable; Not Applicable | **Mode of Deposition 1|2|3** : Not Applicable; Not Applicable; Not Applicable | **Parent Material Chemical Property 1|2|3** : Not Applicable; Not Applicable; Not Applicable |

Soils Report

Soil Map Units Found within 2000 m of
1315 Bough Beeches Boulevard

Page 3
Order No.
25070900326



Soil ID: OND024075483

Component No : 1 | **Components(%)** : 100 | **Soil Name ID** : ONJDD~~~~~A | **Surface Stoniness Class** : Nonstony | **Slop Steepness(%)** : 1.2 | **Slop Length(m)** : -9 | **Drainage** : Poorly | **Hydrological Soil Groups** : Soils have a high runoff potential and very slow infiltration rate when thoroughly wetted. Soils include clay soils with high swelling potential, soils in a permanent high water table and shallow soils over nearly impervious material. | **Soil Texture of A Horizon** : clay loam | **Field Crops Capability** : moderately severe limitations on use for crops. | **First CLI Limitation Subclass** : None | **Second CLI Limitation Subclass** : None | **Depth(cm)** : 0-13 | **Horizon** : Ap | **Layer No** : 1 | **Very Fine Sand(%)** : 7 | **Total Sand(%)** : 17 | **Total Silt(%)** : 49 | **Total Clay(%)** : 34 | **Organic Carbon(%)** : 2.6 | **pH in Calc Chloride** : 7.1 | **Saturated Hydraulic Conductivity(cm/h)** : 0.385 | **Electrical Conductivity(dS/m)** : 0 | **Depth(cm)** : 13-24 | **Horizon** : Bg | **Layer No** : 2 | **Very Fine Sand(%)** : 4 | **Total Sand(%)** : 12 | **Total Silt(%)** : 42 | **Total Clay(%)** : 46 | **Organic Carbon(%)** : 0.5 | **pH in Calc Chloride** : 6.3 | **Saturated Hydraulic Conductivity(cm/h)** : 0.207 | **Electrical Conductivity(dS/m)** : 0 | **Depth(cm)** : 24-49 | **Horizon** : Bg | **Layer No** : 3 | **Very Fine Sand(%)** : 4 | **Total Sand(%)** : 12 | **Total Silt(%)** : 43 | **Total Clay(%)** : 45 | **Organic Carbon(%)** : 0.3 | **pH in Calc Chloride** : 6.4 | **Saturated Hydraulic Conductivity(cm/h)** : 0.209 | **Electrical Conductivity(dS/m)** : 0 | **Depth(cm)** : 49-100 | **Horizon** : Ckg | **Layer No** : 4 | **Very Fine Sand(%)** : 4 | **Total Sand(%)** : 11 | **Total Silt(%)** : 50 | **Total Clay(%)** : 39 | **Organic Carbon(%)** : 0.0 | **pH in Calc Chloride** : 7.6 | **Saturated Hydraulic Conductivity(cm/h)** : 0.141 | **Electrical Conductivity(dS/m)** : 0 |

Soil ID: OND024075943

Component No : 1 | **Components(%)** : 100 | **Soil Name ID** : ONCGU~~~~~A | **Surface Stoniness Class** : Slightly stony | **Slop Steepness(%)** : 3.5 | **Slop Length(m)** : -9 | **Drainage** : Imperfectly | **Hydrological Soil Groups** : Soils with slow infiltration rates when thoroughly wetted and these soils typically are silty-loam soils with an impeding layer or soils with moderately fine to fine texture. | **Soil Texture of A Horizon** : clay loam | **Field Crops Capability** : No significant limitations in use for Crops | **First CLI Limitation Subclass** : None | **Second CLI Limitation Subclass** : None | **Depth(cm)** : 0-27 | **Horizon** : Ap | **Layer No** : 1 | **Very Fine Sand(%)** : 11 | **Total Sand(%)** : 21 | **Total Silt(%)** : 50 | **Total Clay(%)** : 29 | **Organic Carbon(%)** : 1.9 | **pH in Calc Chloride** : 7.1 | **Saturated Hydraulic Conductivity(cm/h)** : 0.368 | **Electrical Conductivity(dS/m)** : 0 | **Depth(cm)** : 27-40 | **Horizon** : Btgj | **Layer No** : 2 | **Very Fine Sand(%)** : 8 | **Total Sand(%)** : 21 | **Total Silt(%)** : 43 | **Total Clay(%)** : 36 | **Organic Carbon(%)** : 0.5 | **pH in Calc Chloride** : 7.2 | **Saturated Hydraulic Conductivity(cm/h)** : 0.228 | **Electrical Conductivity(dS/m)** : 0 | **Depth(cm)** : 40-100 | **Horizon** : Ckgj | **Layer No** : 3 | **Very Fine Sand(%)** : 7 | **Total Sand(%)** : 20 | **Total Silt(%)** : 49 | **Total Clay(%)** : 31 | **Organic Carbon(%)** : 0.0 | **pH in Calc Chloride** : 7.7 | **Saturated Hydraulic Conductivity(cm/h)** : 0.159 | **Electrical Conductivity(dS/m)** : 0 |

Soil ID: OND024075449

Component No : 1 | **Components(%)** : 100 | **Soil Name ID** : ONBOO~~~~~A | **Surface Stoniness Class** : Nonstony | **Slop Steepness(%)** : 7.0 | **Slop Length(m)** : -9 | **Drainage** : Well | **Hydrological Soil Groups** : Soils with moderate infiltration rates when completely wetted. Soils are sandy loam soils with moderately fine to moderately coarse textures. | **Soil Texture of A Horizon** : moderately coarse sandy loam | **Field Crops Capability** : moderate limitations on use for crops | **First CLI Limitation Subclass** : Low inherent soil Fertility | **Second CLI Limitation Subclass** : Low inherent Moisture holding capacity | **Depth(cm)** : 0-35 | **Horizon** : Ap | **Layer No** : 1 | **Very Fine Sand(%)** : 29 | **Total Sand(%)** : 65 | **Total Silt(%)** : 29 | **Total Clay(%)** : 6 | **Organic Carbon(%)** : 1.2 | **pH in Calc Chloride** : 5.4 | **Saturated Hydraulic Conductivity(cm/h)** : 4.392 | **Electrical Conductivity(dS/m)** : 0 | **Depth(cm)** : 35-50 | **Horizon** : Bm | **Layer No** : 2 | **Very Fine Sand(%)** : 34 | **Total Sand(%)** : 65 | **Total Silt(%)** : 32 | **Total Clay(%)** : 3 | **Organic Carbon(%)** : 0.5 | **pH in Calc Chloride** : 5.1 | **Saturated Hydraulic Conductivity(cm/h)** : 6.342 | **Electrical Conductivity(dS/m)** : 0 | **Depth(cm)** : 50-65 | **Horizon** : Bm | **Layer No** : 3 | **Very Fine Sand(%)** : 31 | **Total Sand(%)** : 78 | **Total Silt(%)** : 19 | **Total Clay(%)** : 3 | **Organic Carbon(%)** : 0.2 | **pH in Calc Chloride** : 5.6 | **Saturated Hydraulic Conductivity(cm/h)** : 6.912 | **Electrical Conductivity(dS/m)** : 0 | **Depth(cm)** : 65-70 | **Horizon** : Bt | **Layer No** : 4 | **Very Fine Sand(%)** : 15 | **Total Sand(%)** : 73 | **Total Silt(%)** : 10 | **Total Clay(%)** : 17 | **Organic Carbon(%)** : 0.2 | **pH in Calc Chloride** : 5.8 | **Saturated Hydraulic Conductivity(cm/h)** : 1.316 | **Electrical Conductivity(dS/m)** : 0 | **Depth(cm)** : 70-75 | **Horizon** : Bt | **Layer No** : 5 | **Very Fine Sand(%)** : 5 | **Total Sand(%)** : 11 | **Total Silt(%)** : 46 | **Total Clay(%)** : 43 | **Organic Carbon(%)** : 0.3 | **pH in Calc Chloride** : 5.8 | **Saturated Hydraulic Conductivity(cm/h)** : 0.209 | **Electrical Conductivity(dS/m)** : 0 | **Depth(cm)** : 75-100 | **Horizon** : Ck | **Layer No** : 6 | **Very Fine Sand(%)** : 0 | **Total Sand(%)** : 7 | **Total Silt(%)** : 55 | **Total Clay(%)** : 38 | **Organic Carbon(%)** : 0.0 | **pH in Calc Chloride** : 7.5 | **Saturated Hydraulic Conductivity(cm/h)** : 0.138 | **Electrical Conductivity(dS/m)** : 0 |

Soils Report

Soil Map Units Found within 2000 m of
1315 Bough Beeches Boulevard

Page 4
Order No.
25070900326



Soil ID: OND024075258

Component No : 1 | **Components(%)** : 100 | **Soil Name ID** : ONZUN~~~~~N | **Surface Stoniness Class** : Nonstony | **Slop Steepness(%)** : None | **Slop Length(m)** : -9 | **Drainage** : Poorly | **Hydrological Soil Groups** : None | **Soil Texture of A Horizon** : None | **Field Crops Capability** : Very severe limitations preclude annual cultivation; improvements feasible. | **First CLI Limitation Subclass** : Subject to occasional flooding (Inundation) from adjacent streams or waterbodies | **Second CLI Limitation Subclass** : None | **Soil Name** : UNCLASSIFIED | **Water Table Characteristics** : Unspecified period | **Soil Drainage Class** : Not applicable | **Kind of Surface Material** : Unclassified | **Layer that Restricts Root Growth** : No root restricting layer | **Type of Root Restricting Layer** : n/a | **Parent Material 1|2|3** : Not Applicable; Not Applicable; Not Applicable | **Mode of Deposition 1|2|3** : Not Applicable; Not Applicable; Not Applicable | **Parent Material Chemical Property 1|2|3** : Not Applicable; Not Applicable; Not Applicable |

Soil ID: OND024075461

Component No : 1 | **Components(%)** : 100 | **Soil Name ID** : ONBOO~~~~~A | **Surface Stoniness Class** : Nonstony | **Slop Steepness(%)** : 7.0 | **Slop Length(m)** : -9 | **Drainage** : Well | **Hydrological Soil Groups** : Soils with moderate infiltration rates when completely wetted. Soils are sandy loam soils with moderately fine to moderately coarse textures. | **Soil Texture of A Horizon** : moderately coarse sandy loam | **Field Crops Capability** : moderate limitations on use for crops | **First CLI Limitation Subclass** : Low inherent soil Fertility | **Second CLI Limitation Subclass** : Low inherent Moisture holding capacity | **Depth(cm)** : 0-35 | **Horizon** : Ap | **Layer No** : 1 | **Very Fine Sand(%)** : 29 | **Total Sand(%)** : 65 | **Total Silt(%)** : 29 | **Total Clay(%)** : 6 | **Organic Carbon(%)** : 1.2 | **pH in Calc Chloride** : 5.4 | **Saturated Hydraulic Conductivity(cm/h)** : 4.392 | **Electrical Conductivity(dS/m)** : 0 | **Depth(cm)** : 35-50 | **Horizon** : Bm | **Layer No** : 2 | **Very Fine Sand(%)** : 34 | **Total Sand(%)** : 65 | **Total Silt(%)** : 32 | **Total Clay(%)** : 3 | **Organic Carbon(%)** : 0.5 | **pH in Calc Chloride** : 5.1 | **Saturated Hydraulic Conductivity(cm/h)** : 6.342 | **Electrical Conductivity(dS/m)** : 0 | **Depth(cm)** : 50-65 | **Horizon** : Bm | **Layer No** : 3 | **Very Fine Sand(%)** : 31 | **Total Sand(%)** : 78 | **Total Silt(%)** : 19 | **Total Clay(%)** : 3 | **Organic Carbon(%)** : 0.2 | **pH in Calc Chloride** : 5.6 | **Saturated Hydraulic Conductivity(cm/h)** : 6.912 | **Electrical Conductivity(dS/m)** : 0 | **Depth(cm)** : 65-70 | **Horizon** : Bt | **Layer No** : 4 | **Very Fine Sand(%)** : 15 | **Total Sand(%)** : 73 | **Total Silt(%)** : 10 | **Total Clay(%)** : 17 | **Organic Carbon(%)** : 0.2 | **pH in Calc Chloride** : 5.8 | **Saturated Hydraulic Conductivity(cm/h)** : 1.316 | **Electrical Conductivity(dS/m)** : 0 | **Depth(cm)** : 70-75 | **Horizon** : Bt | **Layer No** : 5 | **Very Fine Sand(%)** : 5 | **Total Sand(%)** : 11 | **Total Silt(%)** : 46 | **Total Clay(%)** : 43 | **Organic Carbon(%)** : 0.3 | **pH in Calc Chloride** : 5.8 | **Saturated Hydraulic Conductivity(cm/h)** : 0.209 | **Electrical Conductivity(dS/m)** : 0 | **Depth(cm)** : 75-100 | **Horizon** : Ck | **Layer No** : 6 | **Very Fine Sand(%)** : 0 | **Total Sand(%)** : 7 | **Total Silt(%)** : 55 | **Total Clay(%)** : 38 | **Organic Carbon(%)** : 0.0 | **pH in Calc Chloride** : 7.5 | **Saturated Hydraulic Conductivity(cm/h)** : 0.138 | **Electrical Conductivity(dS/m)** : 0 |

Soil ID: OND024075460

Component No : 1 | **Components(%)** : 100 | **Soil Name ID** : ONCGU~~~~~A | **Surface Stoniness Class** : Slightly stony | **Slop Steepness(%)** : 3.5 | **Slop Length(m)** : -9 | **Drainage** : Imperfectly | **Hydrological Soil Groups** : Soils with slow infiltration rates when thoroughly wetted and these soils typically are silty-loam soils with an impeding layer or soils with moderately fine to fine texture. | **Soil Texture of A Horizon** : clay loam | **Field Crops Capability** : No significant limitations in use for Crops | **First CLI Limitation Subclass** : None | **Second CLI Limitation Subclass** : None | **Depth(cm)** : 0-27 | **Horizon** : Ap | **Layer No** : 1 | **Very Fine Sand(%)** : 11 | **Total Sand(%)** : 21 | **Total Silt(%)** : 50 | **Total Clay(%)** : 29 | **Organic Carbon(%)** : 1.9 | **pH in Calc Chloride** : 7.1 | **Saturated Hydraulic Conductivity(cm/h)** : 0.368 | **Electrical Conductivity(dS/m)** : 0 | **Depth(cm)** : 27-40 | **Horizon** : Btgj | **Layer No** : 2 | **Very Fine Sand(%)** : 8 | **Total Sand(%)** : 21 | **Total Silt(%)** : 43 | **Total Clay(%)** : 36 | **Organic Carbon(%)** : 0.5 | **pH in Calc Chloride** : 7.2 | **Saturated Hydraulic Conductivity(cm/h)** : 0.228 | **Electrical Conductivity(dS/m)** : 0 | **Depth(cm)** : 40-100 | **Horizon** : Ckgj | **Layer No** : 3 | **Very Fine Sand(%)** : 7 | **Total Sand(%)** : 20 | **Total Silt(%)** : 49 | **Total Clay(%)** : 31 | **Organic Carbon(%)** : 0.0 | **pH in Calc Chloride** : 7.7 | **Saturated Hydraulic Conductivity(cm/h)** : 0.159 | **Electrical Conductivity(dS/m)** : 0 |

Soils Report

Soil Map Units Found within 2000 m of
1315 Bough Beeches Boulevard

Page 5
Order No.
25070900326



Soil ID: OND024075467

Component No : 1 | **Components(%)** : 60 | **Soil Name ID** : ONOID~~~~~A | **Surface Stoniness Class** : Slightly stony | **Slop Steepness(%)** : 3.5 | **Slop Length(m)** : -9 | **Drainage** : Well | **Hydrological Soil Groups** : Soils with slow infiltration rates when thoroughly wetted and these soils typically are silty-loam soils with an impeding layer or soils with moderately fine to fine texture. | **Soil Texture of A Horizon** : clay loam | **Field Crops Capability** : No significant limitations in use for Crops | **First CLI Limitation Subclass** : None | **Second CLI Limitation Subclass** : None | **Depth(cm)** : 0-8 | **Horizon** : Ap | **Layer No** : 1 | **Very Fine Sand(%)** : 0 | **Total Sand(%)** : 39 | **Total Silt(%)** : 34 | **Total Clay(%)** : 27 | **Organic Carbon(%)** : 2.7 | **pH in Calc Chloride** : 5.0 | **Saturated Hydraulic Conductivity(cm/h)** : 0.609 | **Electrical Conductivity(dS/m)** : 0 | **Depth(cm)** : 8-15 | **Horizon** : Ae | **Layer No** : 2 | **Very Fine Sand(%)** : 0 | **Total Sand(%)** : 30 | **Total Silt(%)** : 44 | **Total Clay(%)** : 26 | **Organic Carbon(%)** : 0.5 | **pH in Calc Chloride** : 5.0 | **Saturated Hydraulic Conductivity(cm/h)** : 0.348 | **Electrical Conductivity(dS/m)** : 0 | **Depth(cm)** : 15-23 | **Horizon** : Ae | **Layer No** : 3 | **Very Fine Sand(%)** : 0 | **Total Sand(%)** : 30 | **Total Silt(%)** : 42 | **Total Clay(%)** : 28 | **Organic Carbon(%)** : 0.2 | **pH in Calc Chloride** : 5.0 | **Saturated Hydraulic Conductivity(cm/h)** : 0.336 | **Electrical Conductivity(dS/m)** : 0 | **Depth(cm)** : 23-38 | **Horizon** : Bt | **Layer No** : 4 | **Very Fine Sand(%)** : 0 | **Total Sand(%)** : 22 | **Total Silt(%)** : 32 | **Total Clay(%)** : 46 | **Organic Carbon(%)** : 0.2 | **pH in Calc Chloride** : 5.0 | **Saturated Hydraulic Conductivity(cm/h)** : 0.221 | **Electrical Conductivity(dS/m)** : 0 | **Depth(cm)** : 38-68 | **Horizon** : Bt | **Layer No** : 5 | **Very Fine Sand(%)** : 0 | **Total Sand(%)** : 20 | **Total Silt(%)** : 32 | **Total Clay(%)** : 48 | **Organic Carbon(%)** : 0.4 | **pH in Calc Chloride** : 5.0 | **Saturated Hydraulic Conductivity(cm/h)** : 0.216 | **Electrical Conductivity(dS/m)** : 0 | **Depth(cm)** : 68-100 | **Horizon** : Ck | **Layer No** : 6 | **Very Fine Sand(%)** : 0 | **Total Sand(%)** : 21 | **Total Silt(%)** : 39 | **Total Clay(%)** : 40 | **Organic Carbon(%)** : 0.0 | **pH in Calc Chloride** : 5.0 | **Saturated Hydraulic Conductivity(cm/h)** : 0.215 | **Electrical Conductivity(dS/m)** : 0 |

Soil ID: OND024075467

Component No : 2 | **Components(%)** : 40 | **Soil Name ID** : ONOID~~~~~A | **Surface Stoniness Class** : Slightly stony | **Slop Steepness(%)** : 7.0 | **Slop Length(m)** : -9 | **Drainage** : Well | **Hydrological Soil Groups** : Soils with slow infiltration rates when thoroughly wetted and these soils typically are silty-loam soils with an impeding layer or soils with moderately fine to fine texture. | **Soil Texture of A Horizon** : clay loam | **Field Crops Capability** : moderately severe limitations on use for crops. | **First CLI Limitation Subclass** : Presence of adverse Topography | **Second CLI Limitation Subclass** : None | **Depth(cm)** : 0-8 | **Horizon** : Ap | **Layer No** : 1 | **Very Fine Sand(%)** : 0 | **Total Sand(%)** : 39 | **Total Silt(%)** : 34 | **Total Clay(%)** : 27 | **Organic Carbon(%)** : 2.7 | **pH in Calc Chloride** : 5.0 | **Saturated Hydraulic Conductivity(cm/h)** : 0.609 | **Electrical Conductivity(dS/m)** : 0 | **Depth(cm)** : 8-15 | **Horizon** : Ae | **Layer No** : 2 | **Very Fine Sand(%)** : 0 | **Total Sand(%)** : 30 | **Total Silt(%)** : 44 | **Total Clay(%)** : 26 | **Organic Carbon(%)** : 0.5 | **pH in Calc Chloride** : 5.0 | **Saturated Hydraulic Conductivity(cm/h)** : 0.348 | **Electrical Conductivity(dS/m)** : 0 | **Depth(cm)** : 15-23 | **Horizon** : Ae | **Layer No** : 3 | **Very Fine Sand(%)** : 0 | **Total Sand(%)** : 30 | **Total Silt(%)** : 42 | **Total Clay(%)** : 28 | **Organic Carbon(%)** : 0.2 | **pH in Calc Chloride** : 5.0 | **Saturated Hydraulic Conductivity(cm/h)** : 0.336 | **Electrical Conductivity(dS/m)** : 0 | **Depth(cm)** : 23-38 | **Horizon** : Bt | **Layer No** : 4 | **Very Fine Sand(%)** : 0 | **Total Sand(%)** : 22 | **Total Silt(%)** : 32 | **Total Clay(%)** : 46 | **Organic Carbon(%)** : 0.2 | **pH in Calc Chloride** : 5.0 | **Saturated Hydraulic Conductivity(cm/h)** : 0.221 | **Electrical Conductivity(dS/m)** : 0 | **Depth(cm)** : 38-68 | **Horizon** : Bt | **Layer No** : 5 | **Very Fine Sand(%)** : 0 | **Total Sand(%)** : 20 | **Total Silt(%)** : 32 | **Total Clay(%)** : 48 | **Organic Carbon(%)** : 0.4 | **pH in Calc Chloride** : 5.0 | **Saturated Hydraulic Conductivity(cm/h)** : 0.216 | **Electrical Conductivity(dS/m)** : 0 | **Depth(cm)** : 68-100 | **Horizon** : Ck | **Layer No** : 6 | **Very Fine Sand(%)** : 0 | **Total Sand(%)** : 21 | **Total Silt(%)** : 39 | **Total Clay(%)** : 40 | **Organic Carbon(%)** : 0.0 | **pH in Calc Chloride** : 5.0 | **Saturated Hydraulic Conductivity(cm/h)** : 0.215 | **Electrical Conductivity(dS/m)** : 0 |

Soil ID: OND024075443

Component No : 1 | **Components(%)** : 100 | **Soil Name ID** : ONCGU~~~~~A | **Surface Stoniness Class** : Slightly stony | **Slop Steepness(%)** : 3.5 | **Slop Length(m)** : -9 | **Drainage** : Imperfectly | **Hydrological Soil Groups** : Soils with slow infiltration rates when thoroughly wetted and these soils typically are silty-loam soils with an impeding layer or soils with moderately fine to fine texture. | **Soil Texture of A Horizon** : clay loam | **Field Crops Capability** : No significant limitations in use for Crops | **First CLI Limitation Subclass** : None | **Second CLI Limitation Subclass** : None | **Depth(cm)** : 0-27 | **Horizon** : Ap | **Layer No** : 1 | **Very Fine Sand(%)** : 11 | **Total Sand(%)** : 21 | **Total Silt(%)** : 50 | **Total Clay(%)** : 29 | **Organic Carbon(%)** : 1.9 | **pH in Calc Chloride** : 7.1 | **Saturated Hydraulic Conductivity(cm/h)** : 0.368 | **Electrical Conductivity(dS/m)** : 0 | **Depth(cm)** : 27-40 | **Horizon** : Btgj | **Layer No** : 2 | **Very Fine Sand(%)** : 8 | **Total Sand(%)** : 21 | **Total Silt(%)** : 43 | **Total Clay(%)** : 36 | **Organic Carbon(%)** : 0.5 | **pH in Calc Chloride** : 7.2 | **Saturated Hydraulic Conductivity(cm/h)** : 0.228 | **Electrical Conductivity(dS/m)** : 0 | **Depth(cm)** : 40-100 | **Horizon** : Ckgj | **Layer No** : 3 | **Very Fine Sand(%)** : 7 | **Total Sand(%)** : 20 | **Total Silt(%)** : 49 | **Total Clay(%)** : 31 | **Organic Carbon(%)** : 0.0 | **pH in Calc Chloride** : 7.7 | **Saturated Hydraulic Conductivity(cm/h)** : 0.159 | **Electrical Conductivity(dS/m)** : 0 |

Soils Report

Soil Map Units Found within 2000 m of
1315 Bough Beeches Boulevard

Page 6
Order No.
25070900326



Soil ID: OND024075446

Component No : 1 | **Components(%)** : 100 | **Soil Name ID** : ONFOX~~~~~A | **Surface Stoniness Class** : Nonstony | **Slop Steepness(%)** : 7.0 | **Slop Length(m)** : -9 | **Drainage** : Well | **Hydrological Soil Groups** : Soils that have a low runoff potential and high infiltration rate, as the soils typically are sands and gravel. | **Soil Texture of A Horizon** : moderately coarse sandy loam | **Field Crops Capability** : moderate limitations on use for crops | **First CLI Limitation Subclass** : Low inherent soil Fertility | **Second CLI Limitation Subclass** : Low inherent Moisture holding capacity | **Depth(cm)** : 0-30 | **Horizon** : Ap | **Layer No** : 1 | **Very Fine Sand(%)** : 5 | **Total Sand(%)** : 64 | **Total Silt(%)** : 24 | **Total Clay(%)** : 12 | **Organic Carbon(%)** : 1.9 | **pH in Calc Chloride** : 7.3 | **Saturated Hydraulic Conductivity(cm/h)** : 2.398 | **Electrical Conductivity(dS/m)** : 0 | **Depth(cm)** : 30-45 | **Horizon** : Bm | **Layer No** : 2 | **Very Fine Sand(%)** : 5 | **Total Sand(%)** : 64 | **Total Silt(%)** : 25 | **Total Clay(%)** : 11 | **Organic Carbon(%)** : 1.5 | **pH in Calc Chloride** : 7.3 | **Saturated Hydraulic Conductivity(cm/h)** : 2.173 | **Electrical Conductivity(dS/m)** : 0 | **Depth(cm)** : 45-56 | **Horizon** : Bm | **Layer No** : 3 | **Very Fine Sand(%)** : 4 | **Total Sand(%)** : 82 | **Total Silt(%)** : 9 | **Total Clay(%)** : 9 | **Organic Carbon(%)** : 0.5 | **pH in Calc Chloride** : 7.4 | **Saturated Hydraulic Conductivity(cm/h)** : 3.535 | **Electrical Conductivity(dS/m)** : 0 | **Depth(cm)** : 56-100 | **Horizon** : Ck | **Layer No** : 4 | **Very Fine Sand(%)** : 8 | **Total Sand(%)** : 89 | **Total Silt(%)** : 7 | **Total Clay(%)** : 4 | **Organic Carbon(%)** : 0.0 | **pH in Calc Chloride** : 7.5 | **Saturated Hydraulic Conductivity(cm/h)** : 5.404 | **Electrical Conductivity(dS/m)** : 0 |

Soil ID: OND024076022

Component No : 1 | **Components(%)** : 100 | **Soil Name ID** : ONCGU~~~~~A | **Surface Stoniness Class** : Slightly stony | **Slop Steepness(%)** : 3.5 | **Slop Length(m)** : -9 | **Drainage** : Imperfectly | **Hydrological Soil Groups** : Soils with slow infiltration rates when thoroughly wetted and these soils typically are silty-loam soils with an impeding layer or soils with moderately fine to fine texture. | **Soil Texture of A Horizon** : clay loam | **Field Crops Capability** : No significant limitations in use for Crops | **First CLI Limitation Subclass** : None | **Second CLI Limitation Subclass** : None | **Depth(cm)** : 0-27 | **Horizon** : Ap | **Layer No** : 1 | **Very Fine Sand(%)** : 11 | **Total Sand(%)** : 21 | **Total Silt(%)** : 50 | **Total Clay(%)** : 29 | **Organic Carbon(%)** : 1.9 | **pH in Calc Chloride** : 7.1 | **Saturated Hydraulic Conductivity(cm/h)** : 0.368 | **Electrical Conductivity(dS/m)** : 0 | **Depth(cm)** : 27-40 | **Horizon** : Btgj | **Layer No** : 2 | **Very Fine Sand(%)** : 8 | **Total Sand(%)** : 21 | **Total Silt(%)** : 43 | **Total Clay(%)** : 36 | **Organic Carbon(%)** : 0.5 | **pH in Calc Chloride** : 7.2 | **Saturated Hydraulic Conductivity(cm/h)** : 0.228 | **Electrical Conductivity(dS/m)** : 0 | **Depth(cm)** : 40-100 | **Horizon** : Ckgj | **Layer No** : 3 | **Very Fine Sand(%)** : 7 | **Total Sand(%)** : 20 | **Total Silt(%)** : 49 | **Total Clay(%)** : 31 | **Organic Carbon(%)** : 0.0 | **pH in Calc Chloride** : 7.7 | **Saturated Hydraulic Conductivity(cm/h)** : 0.159 | **Electrical Conductivity(dS/m)** : 0 |

Soil ID: OND012096317

Component No : 1 | **Components(%)** : 100 | **Soil Name ID** : ONZUN~~~~~N | **Surface Stoniness Class** : Nonstony | **Slop Steepness(%)** : None | **Slop Length(m)** : -9 | **Drainage** : Poorly | **Hydrological Soil Groups** : None | **Soil Texture of A Horizon** : None | **Field Crops Capability** : Very severe limitations preclude annual cultivation; improvements feasible. | **First CLI Limitation Subclass** : Subject to occasional flooding (Inundation) from adjacent streams or waterbodies | **Second CLI Limitation Subclass** : None | **Soil Name** : UNCLASSIFIED | **Water Table Characteristics** : Unspecified period | **Soil Drainage Class** : Not applicable | **Kind of Surface Material** : Unclassified | **Layer that Restricts Root Growth** : No root restricting layer | **Type of Root Restricting Layer** : n/a | **Parent Material 1|2|3** : Not Applicable; Not Applicable; Not Applicable | **Mode of Deposition 1|2|3** : Not Applicable; Not Applicable; Not Applicable | **Parent Material Chemical Property 1|2|3** : Not Applicable; Not Applicable; Not Applicable |

Soils Report

Soil Map Units Found within 2000 m of
1315 Bough Beeches Boulevard

Page 7
Order No.
25070900326



Soil ID: OND024075433

Component No : 1 | **Components(%)** : 100 | **Soil Name ID** : ONJDD~~~~~A | **Surface Stoniness Class** : Nonstony | **Slop Steepness(%)** : 1.2 | **Slop Length(m)** : -9 | **Drainage** : Poorly | **Hydrological Soil Groups** : Soils have a high runoff potential and very slow infiltration rate when thoroughly wetted. Soils include clay soils with high swelling potential, soils in a permanent high water table and shallow soils over nearly impervious material. | **Soil Texture of A Horizon** : clay loam | **Field Crops Capability** : moderately severe limitations on use for crops. | **First CLI Limitation Subclass** : None | **Second CLI Limitation Subclass** : None | **Depth(cm)** : 0-13 | **Horizon** : Ap | **Layer No** : 1 | **Very Fine Sand(%)** : 7 | **Total Sand(%)** : 17 | **Total Silt(%)** : 49 | **Total Clay(%)** : 34 | **Organic Carbon(%)** : 2.6 | **pH in Calc Chloride** : 7.1 | **Saturated Hydraulic Conductivity(cm/h)** : 0.385 | **Electrical Conductivity(dS/m)** : 0] | **Depth(cm)** : 13-24 | **Horizon** : Bg | **Layer No** : 2 | **Very Fine Sand(%)** : 4 | **Total Sand(%)** : 12 | **Total Silt(%)** : 42 | **Total Clay(%)** : 46 | **Organic Carbon(%)** : 0.5 | **pH in Calc Chloride** : 6.3 | **Saturated Hydraulic Conductivity(cm/h)** : 0.207 | **Electrical Conductivity(dS/m)** : 0] | **Depth(cm)** : 24-49 | **Horizon** : Bg | **Layer No** : 3 | **Very Fine Sand(%)** : 4 | **Total Sand(%)** : 12 | **Total Silt(%)** : 43 | **Total Clay(%)** : 45 | **Organic Carbon(%)** : 0.3 | **pH in Calc Chloride** : 6.4 | **Saturated Hydraulic Conductivity(cm/h)** : 0.209 | **Electrical Conductivity(dS/m)** : 0] | **Depth(cm)** : 49-100 | **Horizon** : Ckg | **Layer No** : 4 | **Very Fine Sand(%)** : 4 | **Total Sand(%)** : 11 | **Total Silt(%)** : 50 | **Total Clay(%)** : 39 | **Organic Carbon(%)** : 0.0 | **pH in Calc Chloride** : 7.6 | **Saturated Hydraulic Conductivity(cm/h)** : 0.141 | **Electrical Conductivity(dS/m)** : 0 |

Soil ID: OND012095243

Component No : 1 | **Components(%)** : 100 | **Soil Name ID** : ONCGU~~~~~A | **Surface Stoniness Class** : Slightly stony | **Slop Steepness(%)** : 3.5 | **Slop Length(m)** : -9 | **Drainage** : Imperfectly | **Hydrological Soil Groups** : Soils with slow infiltration rates when thoroughly wetted and these soils typically are silty-loam soils with an impeding layer or soils with moderately fine to fine texture. | **Soil Texture of A Horizon** : clay loam | **Field Crops Capability** : No significant limitations in use for Crops | **First CLI Limitation Subclass** : None | **Second CLI Limitation Subclass** : None | **Depth(cm)** : 0-27 | **Horizon** : Ap | **Layer No** : 1 | **Very Fine Sand(%)** : 11 | **Total Sand(%)** : 21 | **Total Silt(%)** : 50 | **Total Clay(%)** : 29 | **Organic Carbon(%)** : 1.9 | **pH in Calc Chloride** : 7.1 | **Saturated Hydraulic Conductivity(cm/h)** : 0.368 | **Electrical Conductivity(dS/m)** : 0] | **Depth(cm)** : 27-40 | **Horizon** : Btgj | **Layer No** : 2 | **Very Fine Sand(%)** : 8 | **Total Sand(%)** : 21 | **Total Silt(%)** : 43 | **Total Clay(%)** : 36 | **Organic Carbon(%)** : 0.5 | **pH in Calc Chloride** : 7.2 | **Saturated Hydraulic Conductivity(cm/h)** : 0.228 | **Electrical Conductivity(dS/m)** : 0] | **Depth(cm)** : 40-100 | **Horizon** : Ckgj | **Layer No** : 3 | **Very Fine Sand(%)** : 7 | **Total Sand(%)** : 20 | **Total Silt(%)** : 49 | **Total Clay(%)** : 31 | **Organic Carbon(%)** : 0.0 | **pH in Calc Chloride** : 7.7 | **Saturated Hydraulic Conductivity(cm/h)** : 0.159 | **Electrical Conductivity(dS/m)** : 0 |

Soil ID: OND024075439

Component No : 1 | **Components(%)** : 100 | **Soil Name ID** : ONFOX~~~~~A | **Surface Stoniness Class** : Nonstony | **Slop Steepness(%)** : 7.0 | **Slop Length(m)** : -9 | **Drainage** : Well | **Hydrological Soil Groups** : Soils that have a low runoff potential and high infiltration rate, as the soils typically are sands and gravel. | **Soil Texture of A Horizon** : moderately coarse sandy loam | **Field Crops Capability** : moderate limitations on use for crops | **First CLI Limitation Subclass** : Low inherent soil Fertility | **Second CLI Limitation Subclass** : Low inherent Moisture holding capacity | **Depth(cm)** : 0-30 | **Horizon** : Ap | **Layer No** : 1 | **Very Fine Sand(%)** : 5 | **Total Sand(%)** : 64 | **Total Silt(%)** : 24 | **Total Clay(%)** : 12 | **Organic Carbon(%)** : 1.9 | **pH in Calc Chloride** : 7.3 | **Saturated Hydraulic Conductivity(cm/h)** : 2.398 | **Electrical Conductivity(dS/m)** : 0] | **Depth(cm)** : 30-45 | **Horizon** : Bm | **Layer No** : 2 | **Very Fine Sand(%)** : 5 | **Total Sand(%)** : 64 | **Total Silt(%)** : 25 | **Total Clay(%)** : 11 | **Organic Carbon(%)** : 1.5 | **pH in Calc Chloride** : 7.3 | **Saturated Hydraulic Conductivity(cm/h)** : 2.173 | **Electrical Conductivity(dS/m)** : 0] | **Depth(cm)** : 45-56 | **Horizon** : Bm | **Layer No** : 3 | **Very Fine Sand(%)** : 4 | **Total Sand(%)** : 82 | **Total Silt(%)** : 9 | **Total Clay(%)** : 9 | **Organic Carbon(%)** : 0.5 | **pH in Calc Chloride** : 7.4 | **Saturated Hydraulic Conductivity(cm/h)** : 3.535 | **Electrical Conductivity(dS/m)** : 0] | **Depth(cm)** : 56-100 | **Horizon** : Ck | **Layer No** : 4 | **Very Fine Sand(%)** : 8 | **Total Sand(%)** : 89 | **Total Silt(%)** : 7 | **Total Clay(%)** : 4 | **Organic Carbon(%)** : 0.0 | **pH in Calc Chloride** : 7.5 | **Saturated Hydraulic Conductivity(cm/h)** : 5.404 | **Electrical Conductivity(dS/m)** : 0 |

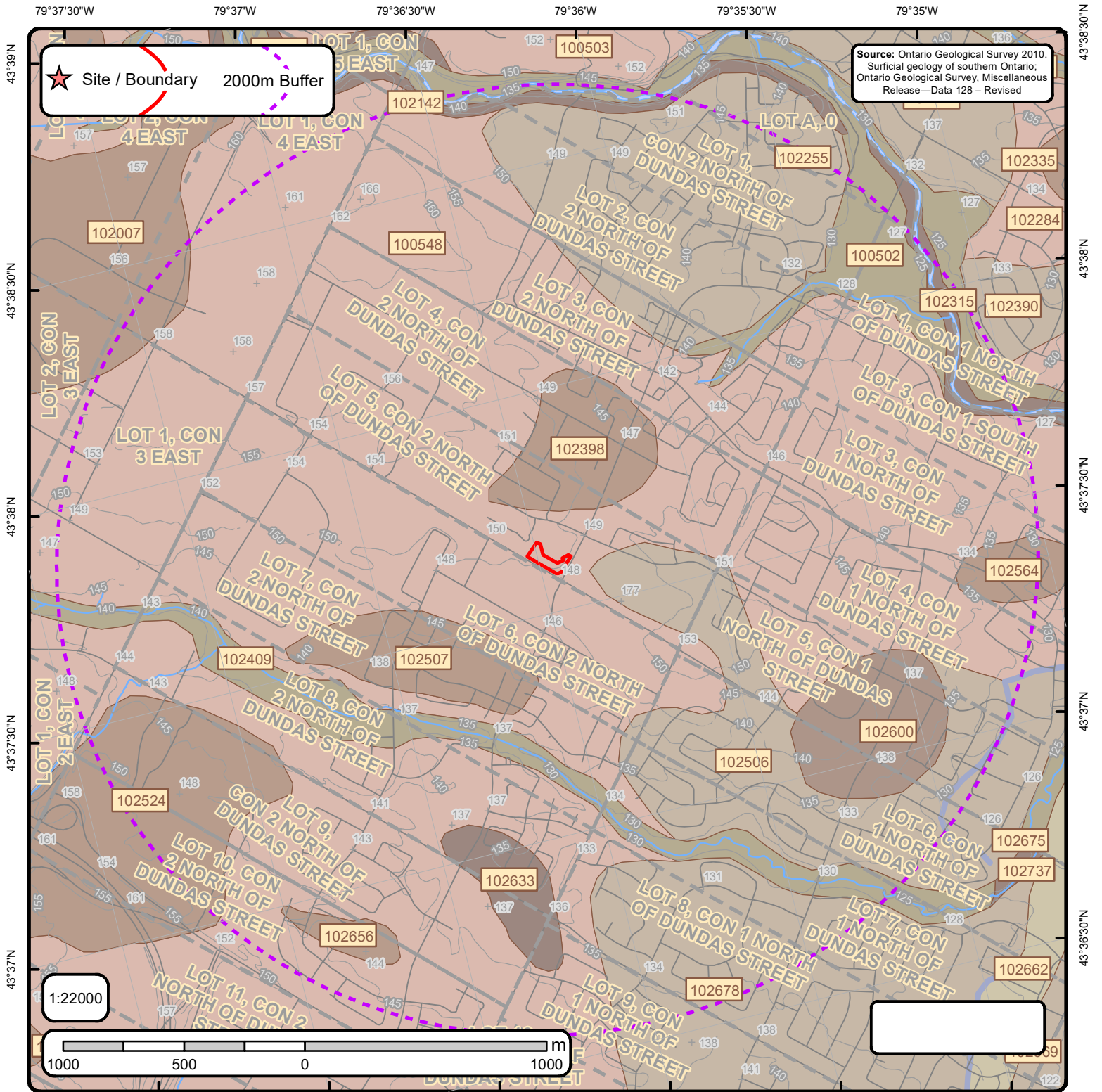

The Surficial Geology of Southern Ontario Order No. 25070900326



Surface Geology Report

Surface Geology units found within 2000 m of
1315 Bough Beeches Boulevard

Page 1
Order No.
25070900326



ID: 100502 | **Unit Name:** Modern Alluvium |
Deposit Type Code: 16 | **Deposit Age:** Recent | **Map Number:** p3171 | **Map Name:** Brampton | **Source Map Scale:** 1:50 000 |
Primary Material: clay, silt, sand, gravel | **Primary Material Modifier:** organic-bearing | **Secondary Material:** | **Primary General:** fluvial
| **Primary General Modifier:** modern floodplain | **Veneer:** | **Episode:** Hudson | **Sub Episode:** | **Phase:** | **Stratus Modifier:** Surface
| **Provenance:** | **Carbon Content:** | **Formation:** | **Permeability:** Variable | **Material Description:** Undifferentiated Gravel, Sand, Silt,
Clay, Muck

ID: 100548 | **Unit Name:** Halton Till |
Deposit Type Code: 5 | **Deposit Age:** Late Wisconsinan | **Map Number:** p3171 | **Map Name:** Brampton | **Source Map Scale:** 1:50 000
| **Primary Material:** diamicton | **Primary Material Modifier:** clayey silt to silt | **Secondary Material:** | **Primary General:** glacial |
Primary General Modifier: | **Veneer:** | **Episode:** Wisconsin | **Sub Episode:** Michigan | **Phase:** Port Huron | **Stratus Modifier:**
Surface | **Provenance:** Ontario | **Carbon Content:** medium | **Formation:** Halton Till | **Permeability:** Low | **Material Description:** Red To
Brown Gritty Silt To Clayey Silt Till

ID: 102007 | **Unit Name:** Glaciolacustrine Deposits |
Deposit Type Code: 10 | **Deposit Age:** Late Wisconsinan | **Map Number:** p3171 | **Map Name:** Brampton | **Source Map Scale:** 1:50
000 | **Primary Material:** clay, silt | **Primary Material Modifier:** | **Secondary Material:** diamicton | **Primary General:** glaciolacustrine |
Primary General Modifier: foreshore/basinal | **Veneer:** | **Episode:** Wisconsin | **Sub Episode:** Michigan | **Phase:** | **Stratus Modifier:**
Surface | **Provenance:** | **Carbon Content:** | **Formation:** | **Permeability:** Low | **Material Description:** Massive To Laminated Silt
And Clay, May Contain Poorly Sorted Diamicton Layers

ID: 102142 | **Unit Name:** Bedrock |
Deposit Type Code: 1 | **Deposit Age:** Paleozoic | **Map Number:** p3171 | **Map Name:** Brampton | **Source Map Scale:** 1:50 000 |
Primary Material: Paleozoic Bedrock | **Primary Material Modifier:** | **Secondary Material:** | **Primary General:** | **Primary General
Modifier:** | **Veneer:** clay, silt, sand, gravel, diamicton | **Episode:** | **Sub Episode:** | **Phase:** | **Stratus Modifier:** Surface |
Provenance: | **Carbon Content:** | **Formation:** | **Permeability:** Variable | **Material Description:** Exposed Or Thin Drift Covered
Shale And Dolostone

ID: 102255 | **Unit Name:** Deltaic And Lacustrine Deposits |
Deposit Type Code: 12 | **Deposit Age:** Late Wisconsinan | **Map Number:** p3171 | **Map Name:** Brampton | **Source Map Scale:** 1:50
000 | **Primary Material:** sand | **Primary Material Modifier:** stony, silty | **Secondary Material:** | **Primary General:** glaciolacustrine |
Primary General Modifier: deltaic | **Veneer:** | **Episode:** Wisconsin | **Sub Episode:** Michigan | **Phase:** | **Stratus Modifier:** Surface |
Provenance: | **Carbon Content:** | **Formation:** | **Permeability:** High | **Material Description:** Predominantly Gravelly Sand And Silty
Sand

Surface Geology Report

Surface Geology units found within 2000 m of
1315 Bough Beeches Boulevard

Page 2
Order No.
25070900326



ID: 102284 | **Unit Name:** Halton Till |
Deposit Type Code: 5 | **Deposit Age:** Late Wisconsinan | **Map Number:** p3171 | **Map Name:** Brampton | **Source Map Scale:** 1:50 000 |
Primary Material: diamicton | **Primary Material Modifier:** clayey silt to silt | **Secondary Material:** | **Primary General:** glacial |
Primary General Modifier: | **Veneer:** | **Episode:** Wisconsin | **Sub Episode:** Michigan | **Phase:** Port Huron | **Stratus Modifier:**
Surface | **Provenance:** Ontario | **Carbon Content:** medium | **Formation:** Halton Till | **Permeability:** Low | **Material Description:** Red To
Brown Gritty Silt To Clayey Silt Till

ID: 102315 | **Unit Name:** Bedrock |
Deposit Type Code: 1 | **Deposit Age:** Paleozoic | **Map Number:** p3171 | **Map Name:** Brampton | **Source Map Scale:** 1:50 000 |
Primary Material: Paleozoic Bedrock | **Primary Material Modifier:** | **Secondary Material:** | **Primary General:** | **Primary General**
Modifier: | **Veneer:** clay, silt, sand, gravel, diamicton | **Episode:** | **Sub Episode:** | **Phase:** | **Stratus Modifier:** Surface |
Provenance: | **Carbon Content:** | **Formation:** | **Permeability:** Variable | **Material Description:** Exposed Or Thin Drift Covered
Shale And Dolostone

ID: 102390 | **Unit Name:** Deltaic And Lacustrine Deposits |
Deposit Type Code: 12 | **Deposit Age:** Late Wisconsinan | **Map Number:** p3171 | **Map Name:** Brampton | **Source Map Scale:** 1:50
000 | **Primary Material:** sand | **Primary Material Modifier:** stony, silty | **Secondary Material:** | **Primary General:** glaciolacustrine |
Primary General Modifier: deltaic | **Veneer:** | **Episode:** Wisconsin | **Sub Episode:** Michigan | **Phase:** | **Stratus Modifier:** Surface |
Provenance: | **Carbon Content:** | **Formation:** | **Permeability:** High | **Material Description:** Predominantly Gravelly Sand And Silty
Sand

ID: 102398 | **Unit Name:** Glaciolacustrine Deposits |
Deposit Type Code: 10 | **Deposit Age:** Late Wisconsinan | **Map Number:** p3171 | **Map Name:** Brampton | **Source Map Scale:** 1:50
000 | **Primary Material:** clay, silt | **Primary Material Modifier:** | **Secondary Material:** diamicton | **Primary General:** glaciolacustrine |
Primary General Modifier: foreshore/basinal | **Veneer:** | **Episode:** Wisconsin | **Sub Episode:** Michigan | **Phase:** | **Stratus Modifier:**
Surface | **Provenance:** | **Carbon Content:** | **Formation:** | **Permeability:** Low | **Material Description:** Massive To Laminated Silt
And Clay, May Contain Poorly Sorted Diamicton Layers

ID: 102409 | **Unit Name:** Modern Alluvium |
Deposit Type Code: 16 | **Deposit Age:** Recent | **Map Number:** p3171 | **Map Name:** Brampton | **Source Map Scale:** 1:50 000 |
Primary Material: clay, silt, sand, gravel | **Primary Material Modifier:** organic-bearing | **Secondary Material:** | **Primary General:** fluvial
| **Primary General Modifier:** modern floodplain | **Veneer:** | **Episode:** Hudson | **Sub Episode:** | **Phase:** | **Stratus Modifier:** Surface
| **Provenance:** | **Carbon Content:** | **Formation:** | **Permeability:** Variable | **Material Description:** Undifferentiated Gravel, Sand, Silt,
Clay, Muck

Surface Geology Report

Surface Geology units found within 2000 m of
1315 Bough Beeches Boulevard

Page 3
Order No.
25070900326



ID: 102506 | **Unit Name:** Deltaic And Lacustrine Deposits |
Deposit Type Code: 12 | **Deposit Age:** Late Wisconsinan | **Map Number:** p3171 | **Map Name:** Brampton | **Source Map Scale:** 1:50
000 | **Primary Material:** sand | **Primary Material Modifier:** stony, silty | **Secondary Material:** | **Primary General:** glaciolacustrine |
Primary General Modifier: deltaic | **Veneer:** | **Episode:** Wisconsin | **Sub Episode:** Michigan | **Phase:** | **Stratus Modifier:** Surface |
Provenance: | **Carbon Content:** | **Formation:** | **Permeability:** High | **Material Description:** Predominantly Gravelly Sand And Silty
Sand

ID: 102507 | **Unit Name:** Glaciolacustrine Deposits |
Deposit Type Code: 10 | **Deposit Age:** Late Wisconsinan | **Map Number:** p3171 | **Map Name:** Brampton | **Source Map Scale:** 1:50
000 | **Primary Material:** clay, silt | **Primary Material Modifier:** | **Secondary Material:** diamicton | **Primary General:** glaciolacustrine |
Primary General Modifier: foreshore/basinal | **Veneer:** | **Episode:** Wisconsin | **Sub Episode:** Michigan | **Phase:** | **Stratus Modifier:**
Surface | **Provenance:** | **Carbon Content:** | **Formation:** | **Permeability:** Low | **Material Description:** Massive To Laminated Silt
And Clay, May Contain Poorly Sorted Diamicton Layers

ID: 102524 | **Unit Name:** Glaciolacustrine Deposits |
Deposit Type Code: 10 | **Deposit Age:** Late Wisconsinan | **Map Number:** p3171 | **Map Name:** Brampton | **Source Map Scale:** 1:50
000 | **Primary Material:** clay, silt | **Primary Material Modifier:** | **Secondary Material:** diamicton | **Primary General:** glaciolacustrine |
Primary General Modifier: foreshore/basinal | **Veneer:** | **Episode:** Wisconsin | **Sub Episode:** Michigan | **Phase:** | **Stratus Modifier:**
Surface | **Provenance:** | **Carbon Content:** | **Formation:** | **Permeability:** Low | **Material Description:** Massive To Laminated Silt
And Clay, May Contain Poorly Sorted Diamicton Layers

ID: 102564 | **Unit Name:** Glaciolacustrine Deposits |
Deposit Type Code: 10 | **Deposit Age:** Late Wisconsinan | **Map Number:** p3171 | **Map Name:** Brampton | **Source Map Scale:** 1:50
000 | **Primary Material:** clay, silt | **Primary Material Modifier:** | **Secondary Material:** diamicton | **Primary General:** glaciolacustrine |
Primary General Modifier: foreshore/basinal | **Veneer:** | **Episode:** Wisconsin | **Sub Episode:** Michigan | **Phase:** | **Stratus Modifier:**
Surface | **Provenance:** | **Carbon Content:** | **Formation:** | **Permeability:** Low | **Material Description:** Massive To Laminated Silt
And Clay, May Contain Poorly Sorted Diamicton Layers

ID: 102600 | **Unit Name:** Ice-contact Deposits |
Deposit Type Code: 6 | **Deposit Age:** Late Wisconsinan | **Map Number:** p3171 | **Map Name:** Brampton | **Source Map Scale:** 1:50 000
| **Primary Material:** gravel | **Primary Material Modifier:** | **Secondary Material:** sand | **Primary General:** glaciofluvial | **Primary
General Modifier:** ice-contact | **Veneer:** | **Episode:** Wisconsin | **Sub Episode:** Michigan | **Phase:** | **Stratus Modifier:** Surface |
Provenance: | **Carbon Content:** | **Formation:** | **Permeability:** High | **Material Description:** Predominantly Poorly Sorted Gravel

Surface Geology Report

Surface Geology units found within 2000 m of
1315 Bough Beeches Boulevard

Page 4
Order No.
25070900326



ID: 102633 | **Unit Name:** Bedrock |
Deposit Type Code: 1 | **Deposit Age:** Paleozoic | **Map Number:** p3171 | **Map Name:** Brampton | **Source Map Scale:** 1:50 000 |
Primary Material: Paleozoic Bedrock | **Primary Material Modifier:** | **Secondary Material:** | **Primary General:** | **Primary General Modifier:** | **Veneer:** clay, silt, sand, gravel, diamicton | **Episode:** | **Sub Episode:** | **Phase:** | **Stratus Modifier:** Surface |
Provenance: | **Carbon Content:** | **Formation:** | **Permeability:** Variable | **Material Description:** Exposed Or Thin Drift Covered Shale And Dolostone

ID: 102656 | **Unit Name:** Glaciolacustrine Deposits |
Deposit Type Code: 10 | **Deposit Age:** Late Wisconsinan | **Map Number:** p3171 | **Map Name:** Brampton | **Source Map Scale:** 1:50 000 | **Primary Material:** clay, silt | **Primary Material Modifier:** | **Secondary Material:** diamicton | **Primary General:** glaciolacustrine | **Primary General Modifier:** foreshore/basinal | **Veneer:** | **Episode:** Wisconsin | **Sub Episode:** Michigan | **Phase:** | **Stratus Modifier:** Surface | **Provenance:** | **Carbon Content:** | **Formation:** | **Permeability:** Low | **Material Description:** Massive To Laminated Silt And Clay, May Contain Poorly Sorted Diamicton Layers

ID: 102678 | **Unit Name:** Deltaic And Lacustrine Deposits |
Deposit Type Code: 12 | **Deposit Age:** Late Wisconsinan | **Map Number:** p3171 | **Map Name:** Brampton | **Source Map Scale:** 1:50 000 | **Primary Material:** sand | **Primary Material Modifier:** stony, silty | **Secondary Material:** | **Primary General:** glaciolacustrine | **Primary General Modifier:** deltaic | **Veneer:** | **Episode:** Wisconsin | **Sub Episode:** Michigan | **Phase:** | **Stratus Modifier:** Surface | **Provenance:** | **Carbon Content:** | **Formation:** | **Permeability:** High | **Material Description:** Predominantly Gravelly Sand And Silty Sand

Surface Geology Report Metadata

Ontario Geological Survey 2010. Surficial geology of southern Ontario;
Ontario Geological Survey, Miscellaneous Release - Data 128 - Revised.
ONTARIO MINISTRY OF NORTHERN DEVELOPMENT, MINES AND FORESTRY



ID - ID applied to the Unit

Unit Name - Name of deposit

Deposit Type Code - The geological unit number taken from the original map legend.

Deposit Age - to show the age when the sediments were deposited, e.g., Wisconsinan, postglacial or recent.

Map Number - Original map series number, eg., 'M2402' or 'P1973'. Each sgu_point feature is tagged to its original map.

Map Name - Usually NTS area where mapping was completed, e.g., 'Golden Lake'

Source Map Scale - The scale at which the original map was captured, e.g., '1:50 000'

Primary Material - This attribute provides the user with information regarding the most prevalent material present within a given area.

Primary Material Modifier - This attribute provides the user with a more refined description of the lithological classification of the primary material.

Secondary Material - This attribute provides the user with information regarding subordinate materials present within a given area.

Primary General - This attribute provides the user with an interpretation of the depositional environment within which the primary material was deposited.

Primary General Modifier - This attribute provides the user with a refined interpretation of the primary genetic modifier.

Veneer - This attribute provides the user with information regarding the type of material that forms a thin, discontinuous veneer over the primary material.

Sub Episode - A diachronic stratigraphic unit in a lower order than Episode and the proposed sequence-stratigraphic classification, consists in descending order of Michigan, Elgin and Ontario in the eastern and northern Great Lakes area in the Wisconsin Episode (Johnson et al. 1997; Karrow et al. 2000).

Sub Episode - A diachronic stratigraphic unit in a lower order than Episode and the proposed sequence-stratigraphic classification, consists in descending order of Michigan, Elgin and Ontario in the eastern and northern Great Lakes area in the Wisconsin Episode (Johnson et al. 1997; Karrow et al. 2000).

Phase - A diachronic stratigraphic unit in a lower order than Subepisode, and the proposed sequence-stratigraphic classification is listed in the following table in the eastern and northern Great Lakes area (Karrow et al. 2000)

Stratus Modifier - This attribute provides the user information regarding the stratigraphic position of the mapped unit (i.e., whether the unit occurs primarily on the surface or in the subsurface).

Provenance - This attribute provides the user with information regarding the provenance of a particular till unit (i.e. direction or lobe from which the till is derived).

Carbon Content - This attribute provides the user with information regarding the carbonate content of till.

Formation - This attribute provides the user with information regarding the formation to which a given primary material belongs (e.g., Tavistock Till, Port Stanley Till, Scarborough Formation). This attribute is seamless and allows the user to create a map based on formation.

Permeability - This attribute provides the user with basic information about permeability of the sediments in a ranking of high, medium and low.

Material Description - Material or sediment description, e.g., 'sand and silty fine sand', 'silty sand and gravel' and 'silty till with low stone content'.

APPENDIX I



Water Well Records

July 10, 2025

12:23:10 PM

TOWNSHIP CON L	UTM	DATE CN	CASING DIA	WATER	PUMP TEST	WELL USE	SCREEN	WELL	FORMATION
MISSISSAUGA CITY	17 612263 4831268 W	2017-03 7241	2			TH MO	0006 10	7284908 (Z252872) A186434	BRWN SILT SAND FILL 0010 GREY SILT SAND WBRG 0016
MISSISSAUGA CITY	17 612476 4831420 W	2011-11 7215	2			TH	0025 10	7173966 (Z143082) A121151	BRWN FILL 0005 GREY CLAY SLTY DRY 0019 GREY CLAY WBRG 0025
MISSISSAUGA CITY DS N 02 006	17 612024 4831323 W	1966-06 2613	5	FR 0056	18/42/8/6:0	DO	0059 4	4902224 ()	YLLW CLAY 0017 BLUE CLAY STNS BLDR 0056 GREY FSND 0063
MISSISSAUGA CITY DS N 02 006	17 612576 4831296 W	1949-11 4623	4 4	FR 0055	30//1/:	DO		4902222 ()	PRDG 0032 BLUE SHLE 0058

Notes:

UTM: UTM in Zone, Easting, Northing and Datum is NAD83; L: UTM estimated from Centroid of Lot; W: UTM not from Lot Centroid

DATE CNTR: Date Work Completed and Well Contractor Licence Number

CASING DIA: Casing diameter in inches

WATER: Unit of Depth in Fee. See Table 4 for Meaning of Code

PUMP TEST: Static Water Level in Feet / Water Level After Pumping in Feet / Pump Test Rate in GPM / Pump Test Duration in Hour : Minutes

WELL USE: See Table 3 for Meaning of Code

SCREEN: Screen Depth and Length in feet

WELL: WEL (AUDIT #) Well Tag . A: Abandonment; P: Partial Data Entry Only

1. Core Material and Descriptive te

Code	Description	Code	Description	Code	Description	Code	Description	Code	Description
BLDR	BOULDERS	FCRD	FRACTURED	IRFM	IRON FORMATION	PORS	POROUS	SOFT	SOFT
BSLT	BASALT	FGRD	FINE-GRAINED	LIMY	LIMY	PRDG	PREVIOUSLY DUG	SPST	SOAPSTONE
CGRD	COARSE-GRAINED	FGVL	FINE GRAVEL	LMSN	LIMESTONE	PRDR	PREV. DRILLED	STKY	STICKY
CGVL	COARSE GRAVEL	FILL	FILL	LOAM	TOPSOIL	QRTZ	QUARTZITE	STNS	STONES
CHRT	CHERT	FLDS	FELDSPAR	LOOS	LOOSE	QSND	QUICKSAND	STNY	STONEY
CLAY	CLAY	FLNT	FLINT	LTCL	LIGHT-COLOURED	QTZ	QUARTZ	THIK	THICK
CLN	CLEAN	FOSS	FOSILIFEROUS	LYRD	LAYERED	ROCK	ROCK	THIN	THIN
CLYY	CLAYEY	FSND	FINE SAND	MARL	MARL	SAND	SAND	TILL	TILL
CMTD	CEMENTED	GNIS	GNEISS	MGRD	MEDIUM-GRAINED	SHLE	SHALE	UNKN	UNKNOWN TYPE
CONG	CONGLOMERATE	GRNT	GRANITE	MGVL	MEDIUM GRAVEL	SHLY	SHALY	VERY	VERY
CRYS	CRYSTALLINE	GRSN	GREENSTONE	MRBL	MARBLE	SHRP	SHARP	WBRG	WATER-BEARING
CSND	COARSE SAND	GRVL	GRAVEL	MSND	MEDIUM SAND	SHST	SCHIST	WDFR	WOOD FRAGMENTS
DKCL	DARK-COLOURED	GRWK	GREYWACKE	MUCK	MUCK	SILT	SILT	WTHD	WEATHERED
DLMT	DOLOMITE	GVLY	GRAVELLY	OBDN	OVERBURDEN	SLTE	SLATE		
DNSE	DENSE	GYPG	GYPGUM	PCKD	PACKED	SLTY	SILTY		
DRTY	DIRTY	HARD	HARD	PEAT	PEAT	SNDS	SANDSTONE		
DRY	DRY	HPAN	HARDPAN	PGVL	PEA GRAVEL	SNDY	SANDY SOAPSTONE		

2. Core Color

Code	Description
WHIT	WHITE
GREY	GREY
BLUE	BLUE
GREN	GREEN
YLLW	YELLOW
BRWN	BROWN
RED	RED
BLCK	BLACK
BLGY	BLUE-GREY

3. Well Use

Code	Description	Code	Description
DO	Domestic	OT	Other
ST	Livestock	TH	Test Hole
IR	Irrigation	DE	Dewatering
IN	Industrial	MO	Monitoring
CO	Commercial	MT	Monitoring TestHole
MN	Municipal		
PS	Public		
AC	Cooling And A/C		
NU	Not Used		

4. Water Detail

Code	Description	Code	Description
FR	Fresh	GS	Gas
SA	Salty	IR	Iron
SU	Sulphur		
MN	Mineral		
UK	Unknown		

APPENDIX J





Photograph 1

Location: Phase One Property

Direction: East

Description: Eastern portion of the Property showing asphalt parking lot and landscaped berm.

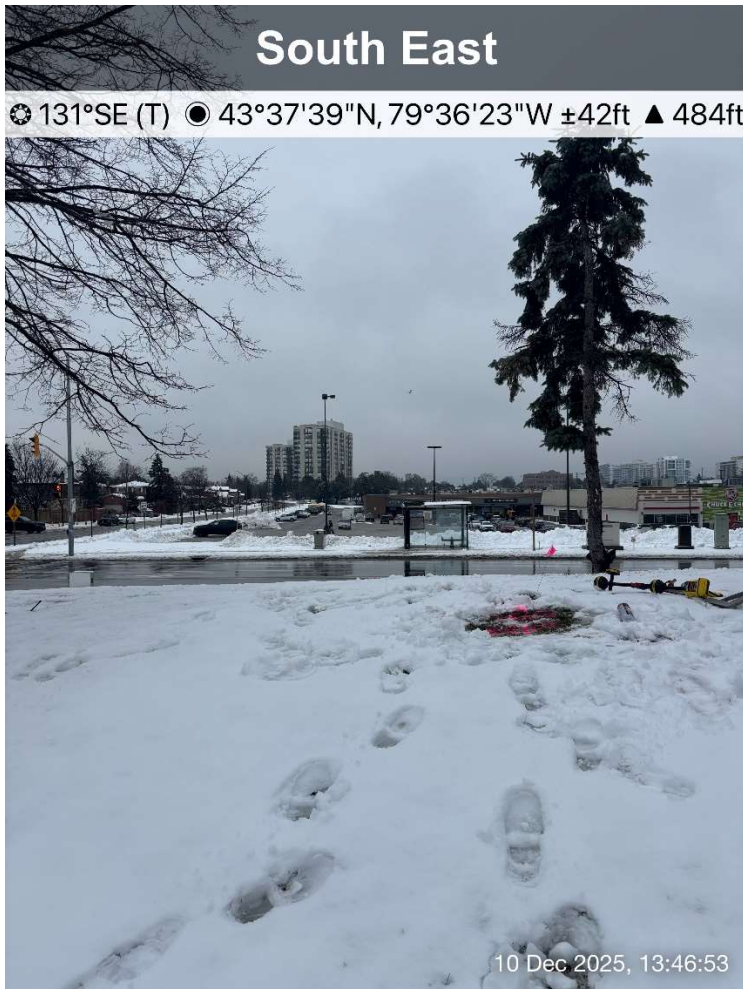

Photograph 2

Location: Phase One Property

Direction: Southeast

Description: Southern portion of Phase One Property with Rathburn Road and a shopping mall south of the Property.

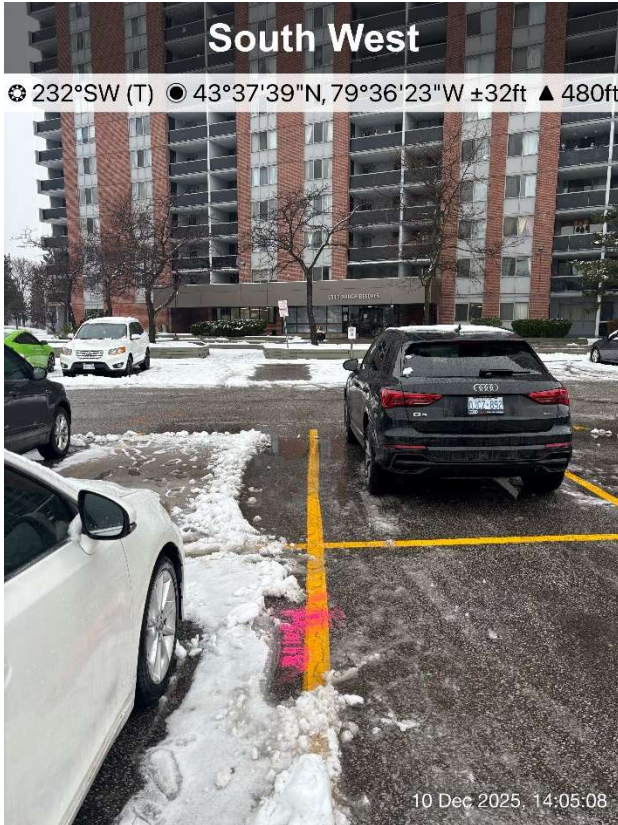

Photograph 3

Location: Phase One Property

Direction: Southwest

Description: Central portion of Property showing asphalt parking lot and residential building at 1315 Bough Beeches Boulevard.



Photograph 4

Location: Phase One Property

Direction: Northwest

Description: Northern portion of Property with Bough Beeches Boulevard and residential buildings.



Photograph 5

Location: Phase One Property

Direction: Northwest

Description: Berm on the northeastern portion of the Property with the asphalt parking lot to the west and Bough Beeches Boulevard to the east.

APPENDIX K



Phase One Environmental Conceptual Site Model

Eastern Portion of 1315 Bough Beeches Blvd, Mississauga, Ontario

Phase One ESA including Figures of the Phase One Study Area, which identify the following:	Phase One ESA Information:
Existing buildings and structures	Existing buildings and structures are presented in Figure 2.
Water bodies located in whole or in part on the Phase One Study Area	All water bodies on the Phase One Property and Phase One Study Area are shown on Figure 3.
Areas of Natural Significance located in whole or in part on the Phase One Study Area	There were no Life Science ANSIs identified on the Property or within the Study Area.
Roads (including names) within the Phase One Study Area	The roads within the Phase One Study Area are shown on Figure 3.
Use of properties adjacent to the Phase One Property	The current use of properties adjacent to the Phase One Property is shown on Figure 3.
Location of drinking water wells on the Phase One Property	There were no drinking water wells present on the Phase One Property.
Areas where any PCA has occurred, and locations of tanks in the Phase One Study Area	The locations of PCAs and tanks, if any, are shown on Figure 4.
APECs on the Phase One Property	The location of APEC(s) identified on the Phase One Property are shown on Figure 5. Details of the APECs are provided on Table 3.
Narrative Description and Assessments	
Any areas where Potentially Contaminating Activity (PCAs) on, or potentially affecting, the Phase One Property have occurred	<p>Table 2 provides a summary and assessment of the identified PCAs within the Phase One Study Area and at the Phase One Property, including which PCAs were determined to be contributing to an APEC at the Phase One Property.</p> <p>The location of APEC(s) identified on the Phase One Property are shown on Figure 5. Details of the APECs are provided on Table 3.</p>
Any Contaminants of Potential Concerns (CoPCs)	CoPCs related to the identified PCAs and to be investigated in the resultant APECs are identified in Table 3.



<p>The potential of underground utilities (if any present) to affect contaminant distribution and transport</p>	<p>Buried hydro, communication, water and electrical run through the Property. Based on these observations and an anticipated groundwater level of 5.7 metres below ground surface (mbgs), it is unlikely for underground utilities to affect the distribution and transportation of contaminants underneath the Property.</p>
<p>Available regional or site specific geological and hydrogeological information</p>	<p><u>Topography:</u> The approximate elevation of the Property is 149.5 mASL and is relatively flat, with a slight slope towards the southwest.</p> <p><u>Hydrology:</u> The nearest body of water is Little Etobicoke Creek, located approximately 850 m to the southwest of the Property. Lake Ontario is located approximately 7.1 km southeast of the property. Surface water flow is expected to flow to the municipal catch basins located on the Property and the adjacent roadways. Groundwater is expected to flow southwest, towards Little Etobicoke Creek, and ultimately southeast to Lake Ontario.</p> <p><u>Overburden:</u> Glaciolacustrine deposits of Late Wisconsin age, massive to laminated silts and clays, may contain poorly sorted diamicton layers.</p> <p><u>Bedrock:</u> Georgian Bay Formation comprised of shale, limestone, dolostone, and siltstone. Based on the bedrock contour map of the area (Rogers et al., 1961), bedrock is located approximately 23 mbgs.</p>
<p>Any uncertainty or absence of information obtained in the Phase One ESA that could affect the validity of the CSM</p>	<p>There was no uncertainty or absence of information identified during the Phase One ESA that affects the validity of the CSM.</p>
<p>Intention to Rely on Exemptions</p>	<p>The Property is bound by municipal roadways to the north (Bough Beeches Boulevard) and south (Rathburn Road East). The roadways have public sidewalks between the road and the Property boundary. The Property features car parking.</p> <p>The Qualified Person (QP) has determined, based on the Phase One Environmental Site Assessment, that a substance has been applied to surfaces of the roadway, sidewalks, driveway and parking area for the safety of vehicular and pedestrian traffic under conditions of snow or ice or both.</p> <p>The QP intends to rely on the exemption as outlined in O. Reg. 153/04 49.1 and as such, the applicable site condition standard is deemed to meet for the purpose of Part XV.1 of the Act.</p>

FIGURES



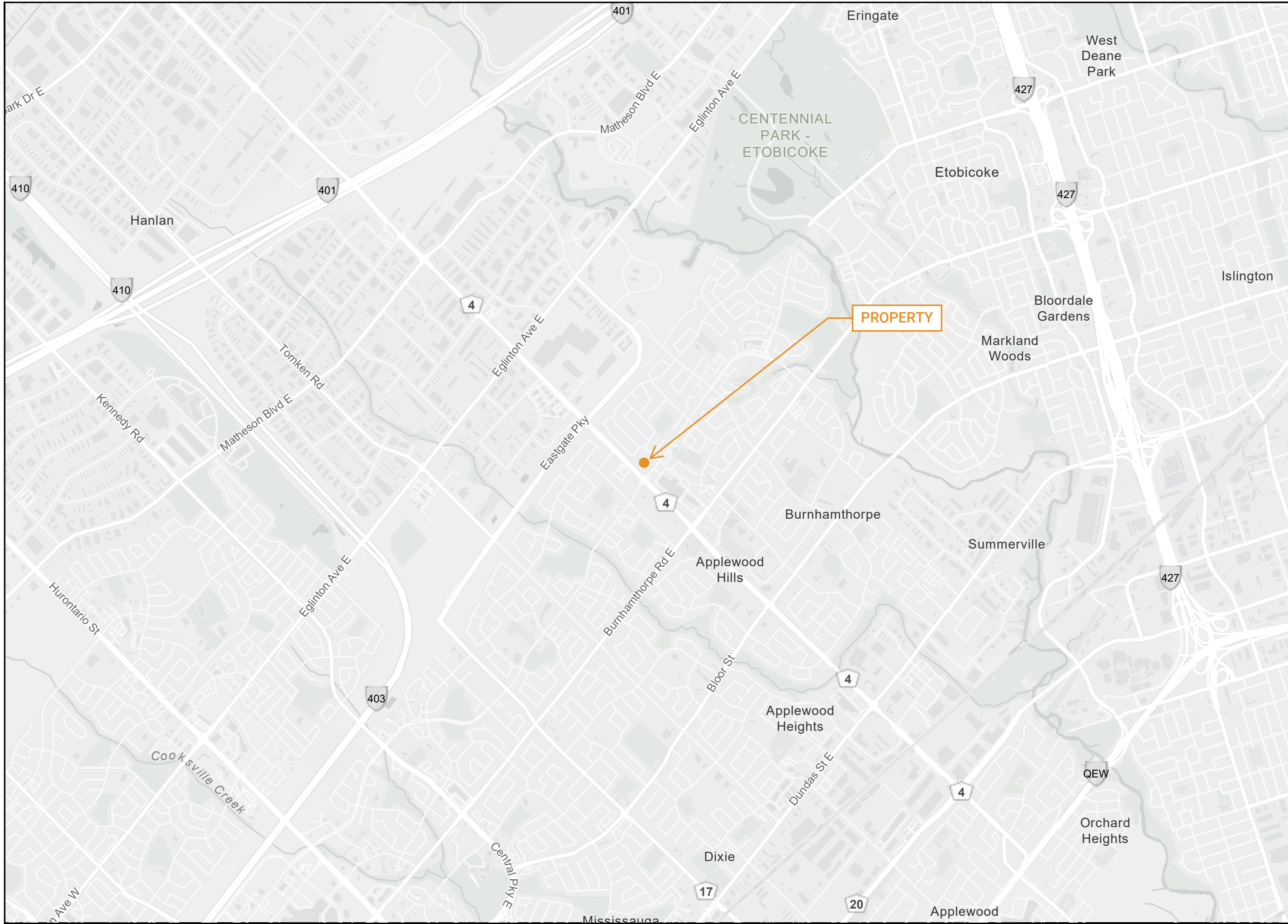

GROUNDED
ENGINEERING

49 MOBILE DRIVE, TORONTO, ONT., M4A 1H5
www.groundedeng.ca

LEGEND

● APPROXIMATE PROPERTY LOCATION

Note

Reference

ArcGIS Online 2025

Project

**EASTERN PORTION OF 1315
BOUGH BEECHES BLVD,
MISSISSAUGA, ONTARIO**

Figure Title

KEY PLAN

North

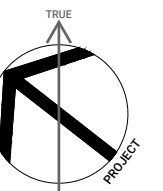

Date

MARCH 2026

Scale

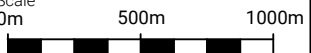

Job No

25-122

Figure No

FIGURE 1



GROUND
ENGINEERING

49 MOBILE DRIVE, TORONTO, ONT., M4A 1H5
www.groundedeng.ca

LEGEND

- PROPERTY BOUNDARY
- ▨ EXISTING BUILDING
- - - UNDERGROUND GARAGE

Note

Utilities shown on this figure are shown for informational purposes only for the Phase One ESA, as outlined by O.Reg. 153/04. This is not an official locate and the information presented should not be relied upon.

Reference

Survey Drawing job no. 25-080
Dated July 04, 2025
Prepared by R-PE SURVEYING LTD.
Received on July 07, 2025.

Project

**EASTERN PORTION OF 1315
BOUGH BEECHES BLVD,
MISSISSAUGA, ONTARIO**

Figure Title

PHASE ONE PROPERTY

North

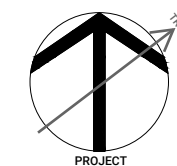

Date

MARCH 2026

Scale

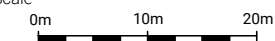

Job No

25-122

Figure No

FIGURE 2

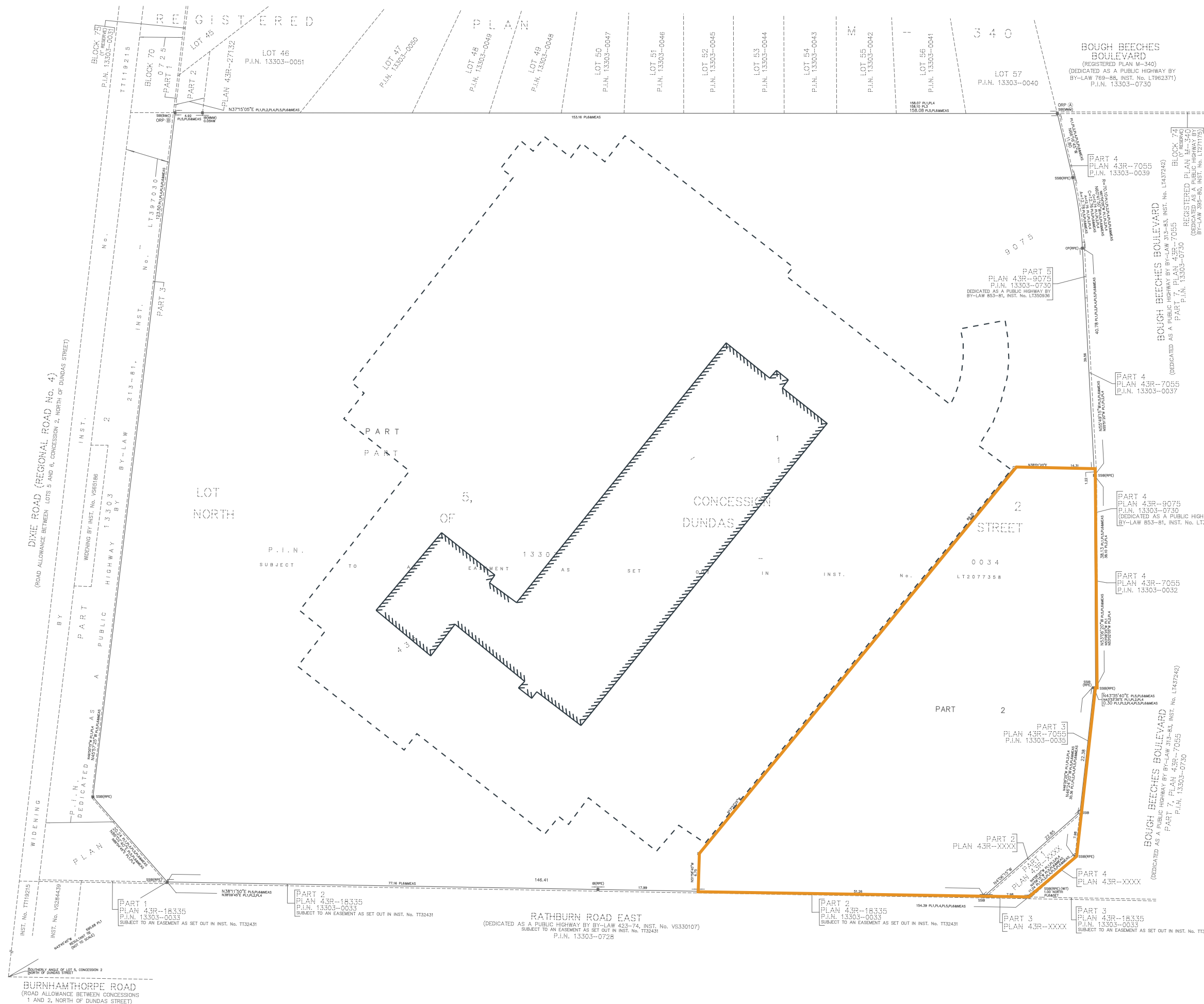

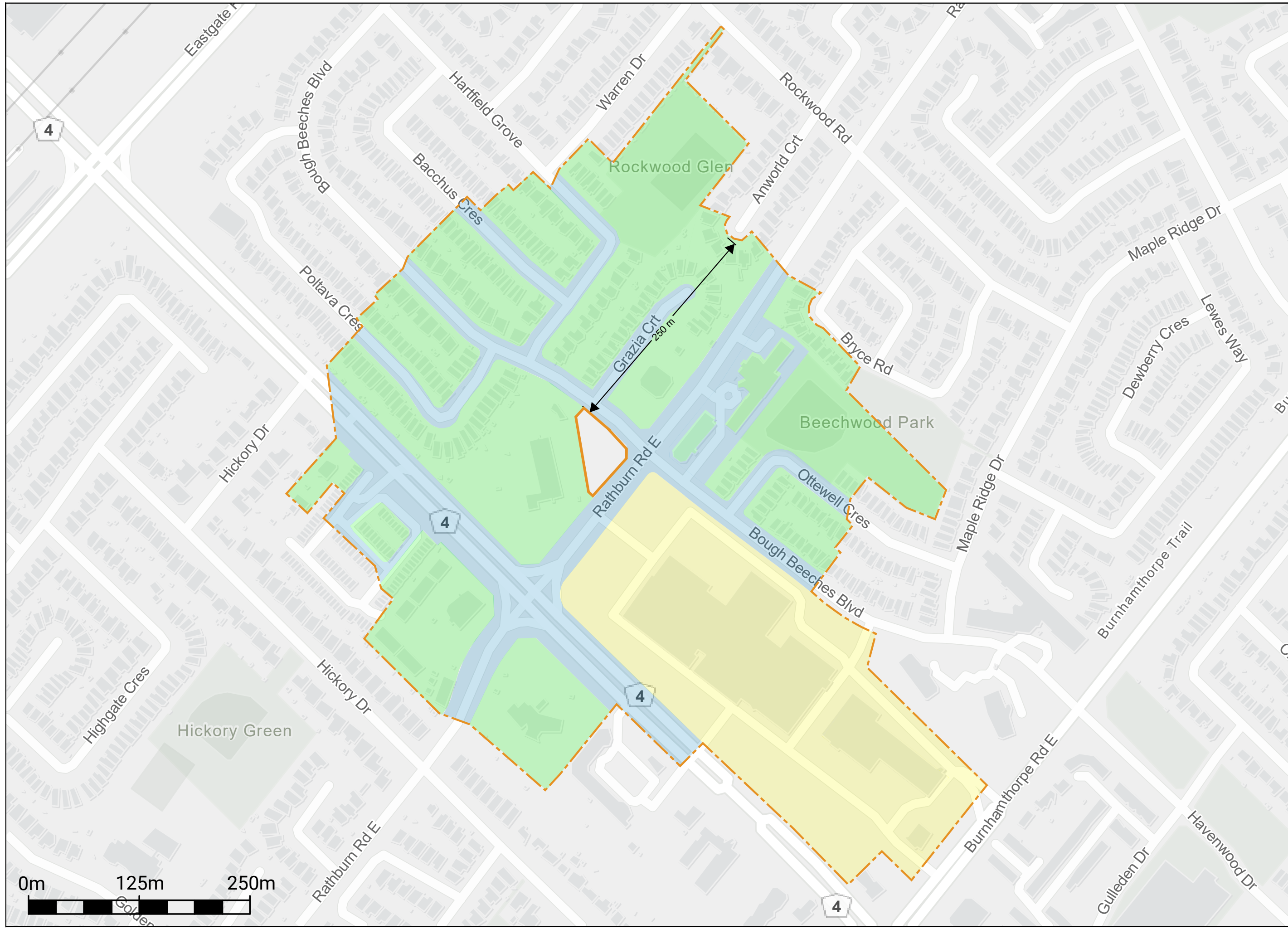

GROUND
ENGINEERING

49 MOBILE DRIVE, TORONTO, ONT., M4A 1H5
www.groundedeng.ca

LEGEND

- APPROXIMATE PROPERTY BOUNDARY
- STUDY AREA (250 m RADIUS)
- COMMERCIAL PROPERTY USE
- COMMUNITY PROPERTY USE
- RESIDENTIAL, PARKLAND, AND INSTITUTIONAL PROPERTY USE

Note

Reference

ArcGIS Online 2025

Project

**EASTERN PORTION OF 1315
BOUGH BEECHES BLVD,
MISSISSAUGA, ONTARIO**

Figure Title

PHASE ONE STUDY AREA

North



Date

MARCH 2026

Scale



Job No

25-122

Figure No

FIGURE 3

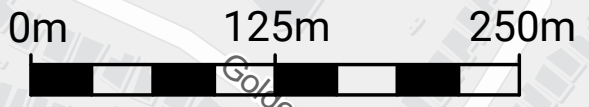

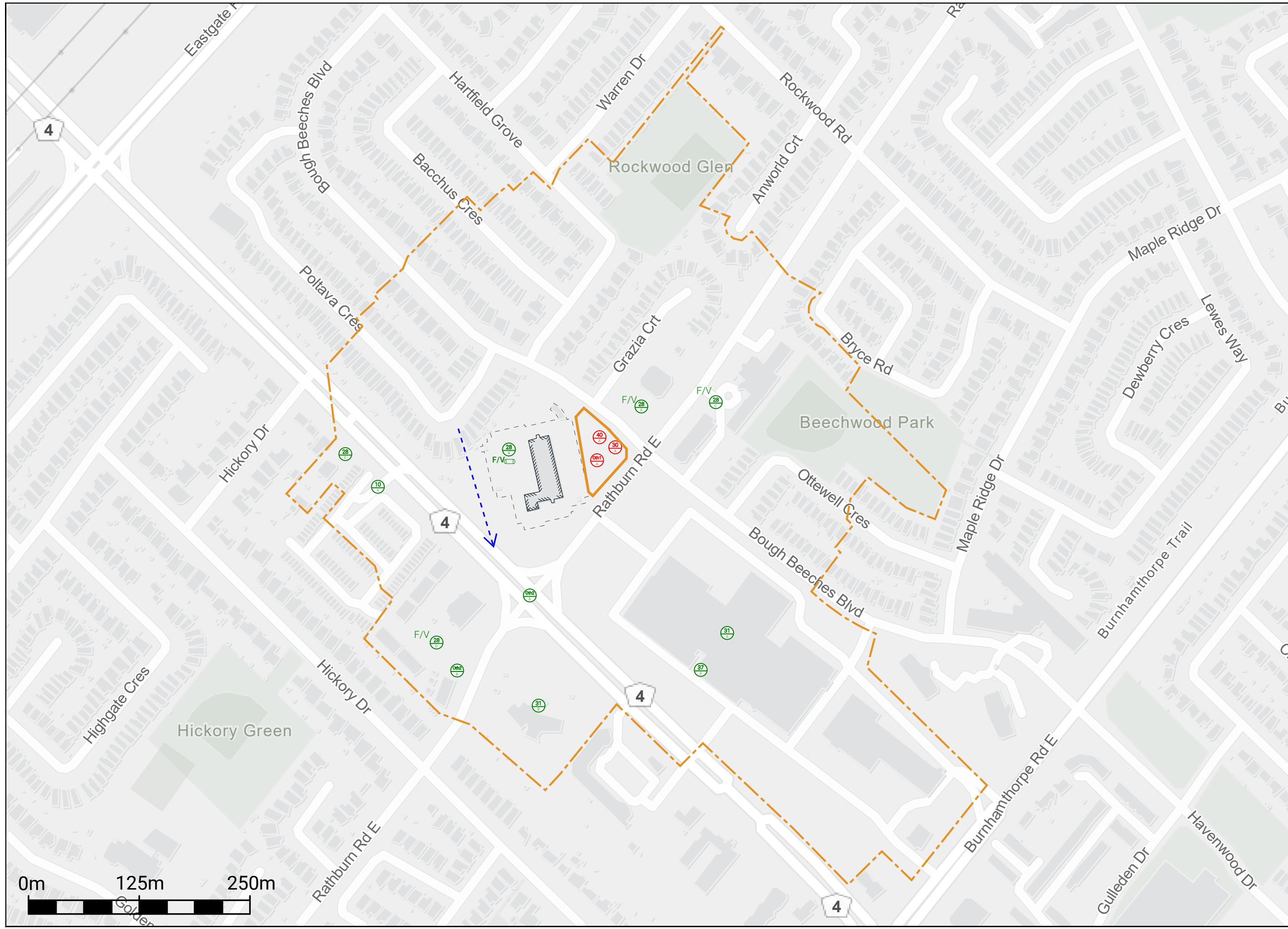

GROUND
ENGINEERING

49 MOBILE DRIVE, TORONTO, ONT., M4A 1H5
www.groundedeng.ca

LEGEND

- APPROXIMATE PROPERTY BOUNDARY
- STUDY AREA (250 m RADIUS)
- EXISTING BUILDING
- UNDERGROUND GARAGE
- PROPERTY/BUILDING OUTLINE WHERE APEC-CAUSING PCA OCCURRED
- ABOVEGROUND FUEL STORAGE TANK
- UNDERGROUND FUEL STORAGE TANK
- FILL AND VENT PIPES
- INFERRED DIRECTION OF GROUNDWATER MOVEMENT
- 28 - Gasoline and Associated Products Storage in Fixed Tanks
- 30 - Importation of Fill Material of Unknown Quality
- 31 - Ink Manufacturing, Processing and Bulk Storage
- 37 - Operation of Dry Cleaning Equipment (where chemicals are used)
- 40 - Pesticides (including Herbicides, Fungicides and Anti-Fouling Agents) Manufacturing, Processing, Bulk Storage and Large-Scale Applications
- 0th1 - De-icing Activities
- 0th2 - Ontario Spills

Note
 GREEN - PCA NOT CAUSING APEC
 RED - PCA CAUSING APEC

Reference
 ArcGIS Online 2025

Project
EASTERN PORTION OF 1315 BOUGH BEECHES BLVD, MISSISSAUGA, ONTARIO

Figure Title
PCA LOCATIONS

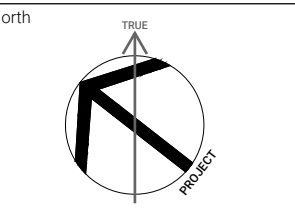

Date
 MARCH 2026

Scale
 AS INDICATED

Job No
 25-122

Figure No
FIGURE 4



GROUND
ENGINEERING

49 MOBILE DRIVE, TORONTO, ONT., M4A 1H5
www.groundeng.ca

LEGEND

— PROPERTY BOUNDARY

▤ EXISTING BUILDING

- - - UNDERGROUND GARAGE

■ APEC 1 & 2

■ APEC 3

Note

Reference

Survey Drawing job no. 25-080
Dated July 04, 2025
Prepared by R-PE SURVEYING LTD.
Received on July 07, 2025.

Project

**EASTERN PORTION OF 1315
BOUGH BEECHES BLVD,
MISSISSAUGA, ONTARIO**

Figure Title

APEC LOCATIONS

North

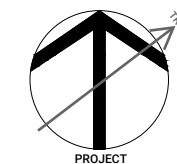

Date

MARCH 2026

Scale

AS INDICATED

Job No

25-122

Figure No

FIGURE 5

APEC 1 & 2

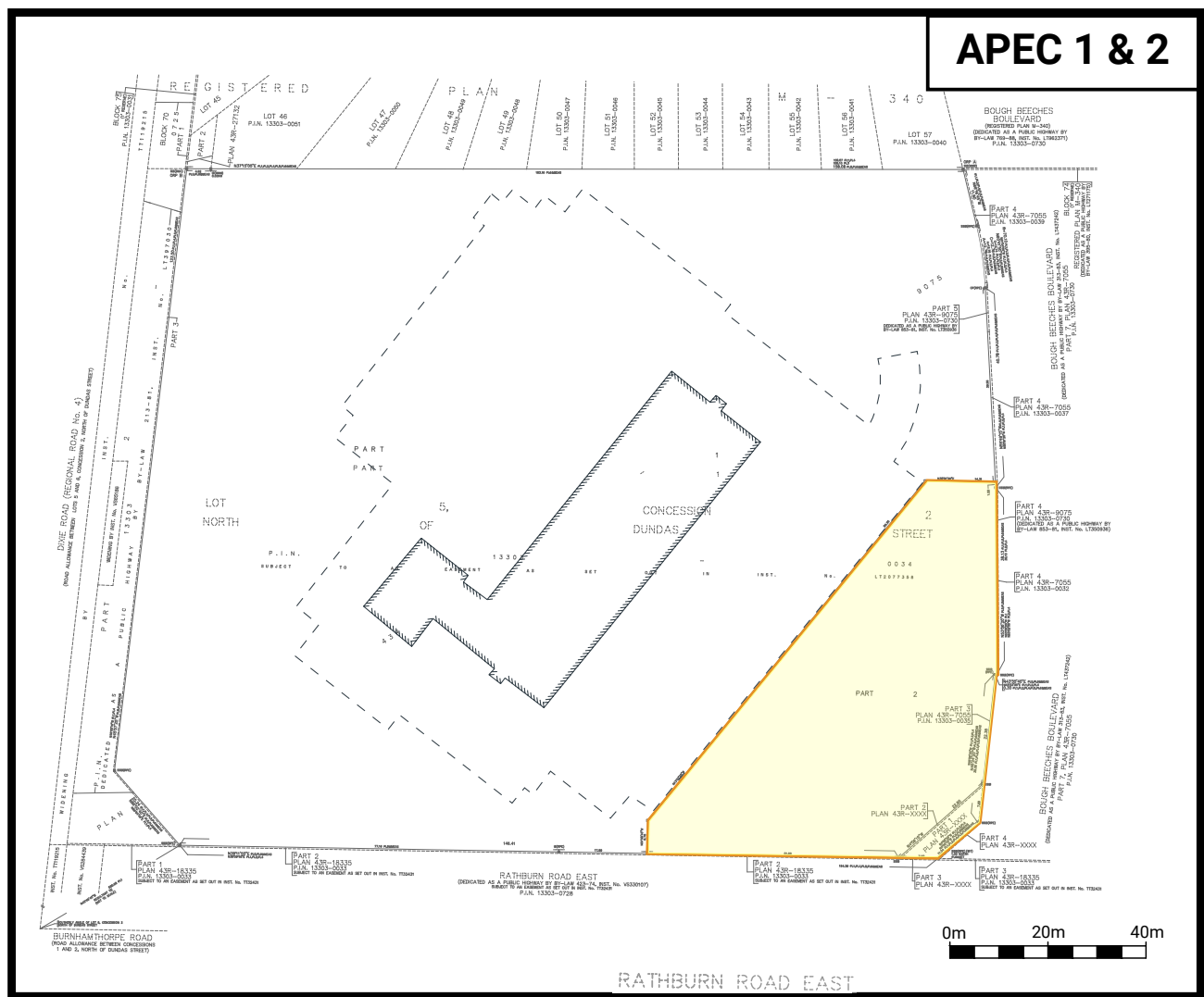

APEC 3

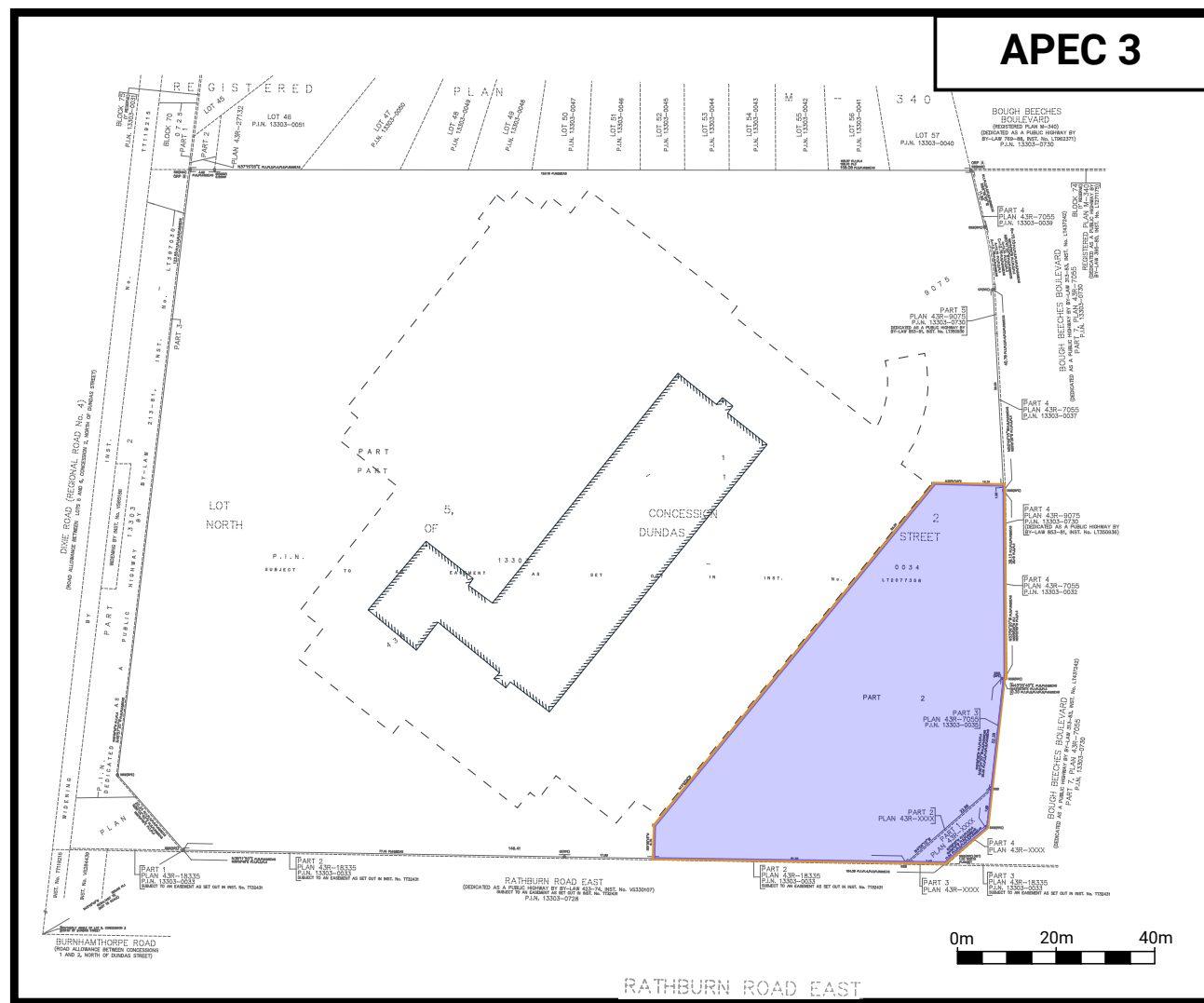

TABLES



TABLE 2:
SUMMARY OF POTENTIALLY CONTAMINATING ACTIVITIES WITHIN PHASE ONE STUDY AREA
(Refer to Table 2, Schedule D, O. Reg. 153/04)

Location of PCA	Figure 4 Legend	PCA	Leads to an APEC?	Source	Description	Rationale
Phase One Property	30 A	30 - Importation of Fill Material of Unknown Quality	Yes (APEC 1)	Aerials Site Visit	A current residential high-rise building with a one level underground parking garage currently occupies a portion of the address 1315 Bough Beeches Blvd. Raised berms were observed during the site visit on the Property.	Due to the historical development at the municipal address and observations made during the site visit, it is the opinion of the QP that this PCA will likely cause an APEC on the Property.
Phase One Property	Other1 A	Other1 - De-Icing	Yes (APEC 2)	Site Visit	The property contains an asphalt parking lot. Private and municipal walkways were observed adjacent to the Property boundaries. Bough Beeches Boulevard runs along the northeastern portion of the Property, and Rathburn Road East runs along the southeastern portion of the Property.	It is likely that salt has been applied to the parking lot, private walkways, municipal sidewalks, and roadways adjacent to the Property. Therefore, it is the opinion of the QP that this PCA will likely cause an APEC on the Property.
Phase One Property	40 A	40 - Pesticides (including Herbicides, Fungicides and Anti-Fouling Agents) Manufacturing, Processing, Bulk Storage and Large-Scale Applications	Yes (APEC 3)	Aerials	An orchard was noted on the Property in the 1939, 1946, 1954, and 1966 aerial images.	Due to the potential for the application of pesticides, it is the opinion of the QP that this PCA will lead to an APEC on the Property.
1500 Grazia Ct. 34 m east	28 A	28 - Gasoline and Associated Products Storage in Fixed Tanks	No	Site Visit	Fill and vent pipes were observed around the underground parking structure of the high-rise residential building.	Based on the cross-gradient location from the Property, it is the opinion of the QP that this PCA is unlikely to cause an APEC on the Property.
1315 Bough Beeches Boulevard 73 m West	28 B	28 - Gasoline and Associated Products Storage in Fixed Tanks	No	Site Visit	One (1) AST and associated fill and vent pipes were observed in the underground parking garage of the residential building on the Phase One Property.	During the site visit, an AST was observed in the parking garage. The tank appeared to be in good condition, with no sign or known history of spills, no staining or corrosion on the floor or around the fill and vent pipes above. Based on the visual inspection, and cross gradient location, it is the opinion of the QP that this PCA is unlikely to cause an APEC on the Property.
1490 Rathburn Rd. E. 103 m southeast	28 C	28 - Gasoline and Associated Products Storage in Fixed Tanks	No	ERIS Site Visit	Fill and vent pipes were observed in the parking lot adjacent to the building of this residential apartment building. A generator of waste class 252 (waste oil & lubricants) was registered to Lifestyle Retirement Communities in 2014 and 2015.	Based on the cross-gradient distance from the Property, it is the opinion of the QP that this PCA is unlikely to cause an APEC on the Property.
Intersection of Dixie Rd. & Rathburn Rd. E. 129 m southwest	Other2 A	Other2 - Spills	No	ERIS	A spill of unknown volume of oil was noted in 2011. Oil sheen and white powder were observed in Little Etobicoke Creek.	Based on the down-gradient distance from the Property, it is the opinion of the QP that this PCA is unlikely to cause an APEC on the Property.
4141 Dixie Rd. 217 m south	31 A	31 - Ink Manufacturing, Processing and Bulk Storage	No	CD ERIS	Black Photo Corporation was registered as producing photoprocessing wastes from 1990 to 2001 and the City Directory in 2012. Arthur's Creative Services was registered as a miscellaneous publisher in 1989. Maysoft Engineering & Printing was registered as a newspaper and periodical publisher in 1990 and in the City Directory in 2001, 2008, 2012, 2017. International News was noted in the City Directory in 2008, 2017, 2021.	Based on the down-gradient distance from the Property, it is the opinion of the QP that this PCA is unlikely to cause an APEC on the Property.
4251 Dixie Rd. (Currently part of 4222 Dixie Rd.) 222 m northwest	10 A	10 - Commercial Autobody Shops	No	CD	Green Auto Valve Machine Shop noted in the 1970-71 City Directory.	Based on the cross-gradient distance from the Property, it is the opinion of the QP that this PCA is unlikely to cause an APEC on the Property.
4141 Dixie Rd. 226 m south	37 A	37 - Operation of Dry Cleaning Equipment (where chemicals are used)	No	CD	Award Cleaners noted in the City Directory in 2001, 2008, 2012, 2017, 2021, 2023, 2024.	Based on the down-gradient distance from the Property, it is the opinion of the QP that this PCA is unlikely to cause an APEC on the Property.
1359 Rathburn Rd. E. 237 m southwest	28 D	28 - Gasoline and Associated Products Storage in Fixed Tanks	No	Site Visit	Fill and vent pipes were observed around the underground parking structure of this high-rise residential building.	Based on the cross-gradient distance from the Property, it is the opinion of the QP that this PCA is unlikely to cause an APEC on the Property.
1360 Rathburn Rd. E. 242 m southwest	31 B	31 - Ink Manufacturing, Processing and Bulk Storage	No	CD	City Directory noted the building was registered to Toronto Star Ltd Corp in 1991.	Based on the down-gradient distance from the Property, it is the opinion of the QP that this PCA is unlikely to cause an APEC on the Property.
4266 Dixie Rd. 243 m northwest	28 E	28 - Gasoline and Associated Products Storage in Fixed Tanks	No	ERIS	A generator of waste class 252 was noted from 2003 to 2006 and registered to Volturmo Excavating Company Limited.	Based on the cross-gradient distance from the Property, it is the opinion of the QP that this PCA is unlikely to cause an APEC on the Property.
1343 Rathburn Rd. E. 248 m southwest	Other2 B	Other2 - Spills	No	ERIS	A spill of unknown volume of hydraulic oil to the grass and catch basin was noted in 2018.	Based on the down-gradient distance from the Property, it is the opinion of the QP that this PCA is unlikely to cause an APEC on the Property.

TABLE 3:
TABLE OF AREAS OF POTENTIAL ENVIRONMENTAL CONCERN
(Refer to clause 16(2)(a), Schedule D, O. Reg. 153/04)

Area of Potential Environmental Concern	Location of Area of Potential Environmental Concern on Phase One Property	Potentially Contaminating Activity	Location of PCA (on-site or off-site)	Contaminants of Potential Concern	Media Potentially Impacted (Groundwater, soil and/or sediment)
APEC 1	Entire Property	30 Importation of Fill Material of Unknown Quality	Onsite	Metals As, Sb, Se B-HWS CN- Cr(VI) Hg PAHs PHCs BTEX VOCs	Soil & Groundwater Soil & Groundwater Soil Soil & Groundwater Soil & Groundwater Soil & Groundwater Soil & Groundwater Soil & Groundwater Soil & Groundwater
APEC 2	Entire Property	Other1 De-Icing	Onsite	Na Cl- EC SAR	Groundwater Groundwater Soil Soil
APEC 3	Entire Property	Pesticides (including Herbicides, Fungicides and Anti-Fouling 40 Agents) Manufacturing, Processing, Bulk Storage and Large-Scale Applications	Onsite	Metals Sb Cr (VI) Hg As, Se, Sb OCs	Soil Soil Soil Soil Soil Soil

Notes:

1 - Area of Potential Environmental Concern means the area on, in or under a phase one property where one or more contaminants are potentially present, as determined through the phase one environmental site assessment, including through,

- (a) identification of past or present uses on, in or under the phase one property, and
- (b) identification of potentially contaminating activity.

2 - Potentially Contaminating Activity means a use or activity set out in Column A of Table 2 of Schedule D that is occurring or has occurred in a phase one study area

3 - when completing this column, identify all contaminants of potential concern using the Method Groups as identified in the Protocol for in the Assessment of Properties under Part XV.1 of the Environmental Protection Act, March 9, 2004, amended as of July 1, 2011, as specified below:

ABNs	Metals
CPs	As, Sb, Se
1,4-Dioxane	Na
Dioxins/Furans, PCDDs/PCDFs	B-HWS
OCs	Cl-
PHCs	CN-
PCBs	Electrical Conductivity
PAHs	Cr (VI)
THMs	Hg
VOCs	Methyl Mercury
BTEX	Low or high pH,
Ca, Mg	SAR

4 - when submitting a record of site condition for filing, a copy of this table must be attached