

**PLAN OF SURVEY OF  
PART OF LOTS 6,7,8 AND 9  
CONCESSION 9, NEW SURVEY  
(GEOGRAPHIC TOWNSHIP OF TRAFALGAR)  
CITY OF MISSISSAUGA  
REGIONAL MUNICIPALITY OF PEEL**

SCALE 1:1500  
R-PE SURVEYING LTD., O.L.S.  
THE INTENDED PLOT SIZE OF THIS PLAN IS 1400 mm IN WIDTH BY 460 mm IN HEIGHT WHEN PLOTTED AT A SCALE OF 1:1500.  
**METRIC**  
DISTANCES AND COORDINATES SHOWN ON THIS PLAN ARE IN METRES AND CAN BE CONVERTED TO FEET BY DIVIDING BY 0.3048.

**NOTES**

- DENOTES MONUMENT SET
  - DENOTES MONUMENT FOUND
  - SB DENOTES SHORT STANDARD IRON BAR
  - SIB DENOTES STANDARD IRON BAR
  - IB DENOTES IRON BAR
  - PB DENOTES PLASTIC BAR
  - P.I.N. DENOTES PROPERTY IDENTIFIER NUMBER
  - ORP DENOTES OBSERVED REFERENCE POINT
  - PL1 DENOTES PLAN 20R-22811
  - (950) DENOTES CUNNINGHAM, MCCONNELL LIMITED, O.L.S.
  - (1059) DENOTES W. M. FENTON, O.L.S.
  - (1225) DENOTES D. B. SEARLES SURVEYING LTD., O.L.S.
  - (JBS) DENOTES J. D. BARNES LIMITED, O.L.S.
  - (MGS) DENOTES MINISTRY OF GOVERNMENT SERVICES
  - (MMM) DENOTES MARSHALL MACKLIN MONAGHAN ONTARIO LTD., O.L.S.
  - (MTO) DENOTES MINISTRY OF TRANSPORTATION OF ONTARIO
  - (RPE) DENOTES R-PE SURVEYING LTD., O.L.S.
  - (NI) DENOTES NOT IDENTIFIED
  - N/S/E/W DENOTES NORTH/SOUTH/EAST/WEST
  - CLF DENOTES CHAIN LINK FENCE
  - PWF DENOTES POST & WIRE FENCE
- DUE TO CONSTRUCTION ACTIVITIES, ALL SET MONUMENT ARE PLASTIC BARS UNLESS NOTED OTHERWISE.  
ALL FOUND MONUMENTS ARE PLASTIC BARS BY R-PE SURVEYING LTD., O.L.S. UNLESS NOTED OTHERWISE.  
ALL BEARINGS AND DISTANCES BETWEEN FOUND MONUMENTS ARE PLI AND MEASURED.

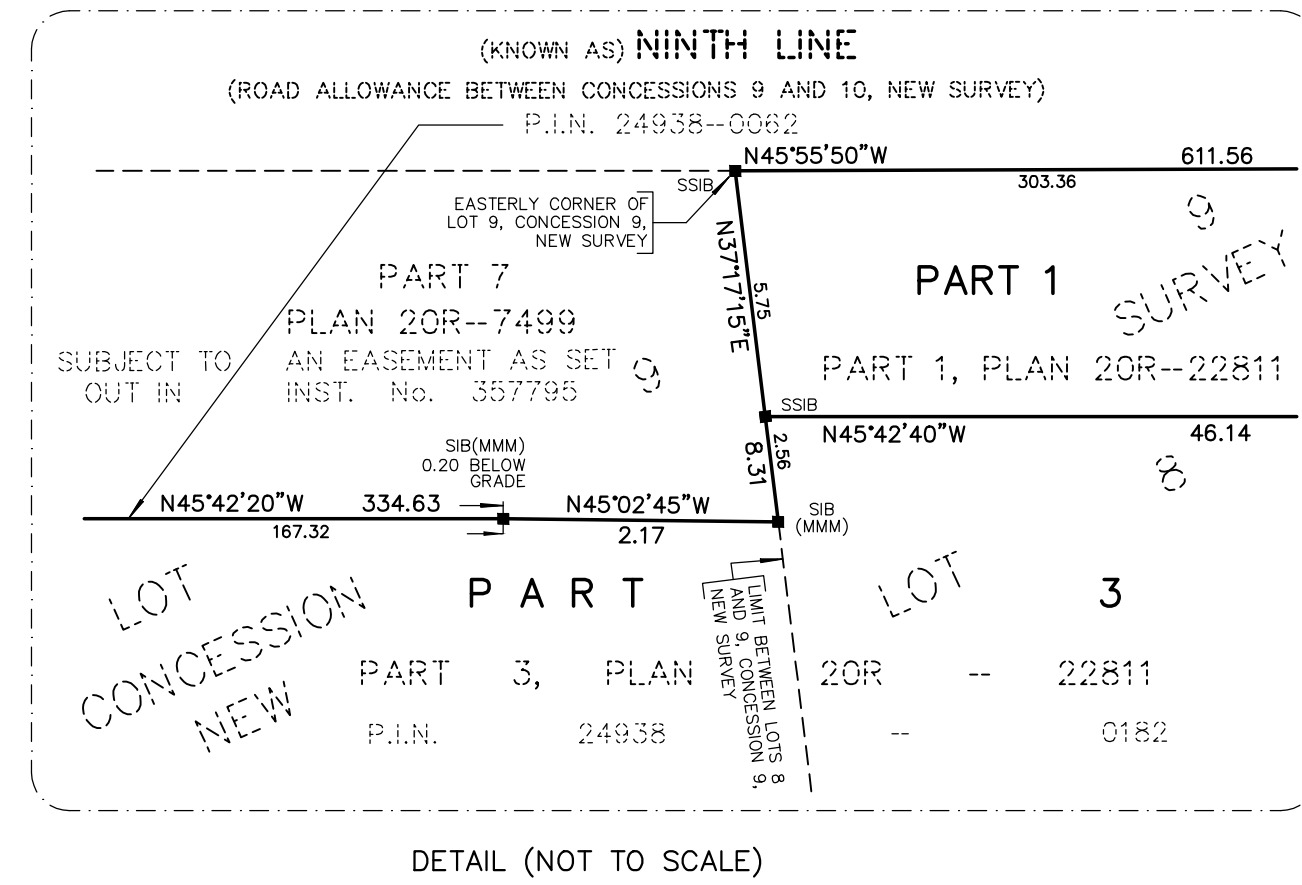

**INTEGRATION NOTE**

BEARINGS ARE UTM GRID, DERIVED FROM OBSERVED REFERENCE POINTS (A) AND (B) USING CANNET REAL TIME NETWORK (RTN) OBSERVATIONS, UTM ZONE 17, NAD83 (CSRS:CBNV6:2010.0).  
COORDINATES ARE UTM ZONE 17, NAD83 (CSRS:CBNV6:2010.0), TO URBAN ACCURACY PER SEC. 14 (2) OF O.REG. 216/10, AND CANNOT, IN THEMSELVES, BE USED TO RE-ESTABLISH CORNERS OR BOUNDARIES SHOWN ON THIS PLAN.

POINT	NORTHING	EASTING
ORP (A)	4824667.38	598577.72
ORP (B)	4823245.31	599809.73
RTN 20120110009	4801633.53	597944.45

DISTANCES ARE GROUND AND CAN BE CONVERTED TO GRID BY MULTIPLYING BY THE COMBINED SCALE FACTOR OF 0.999696.

**SURVEYOR'S CERTIFICATE**

I CERTIFY THAT:  
1. THIS SURVEY AND PLAN ARE CORRECT AND IN ACCORDANCE WITH THE SURVEYORS ACT, THE SURVEYORS ACT AND THE LAND TITLES ACT AND THE REGULATIONS MADE UNDER THEM.  
2. THE SURVEY WAS COMPLETED ON THE 16th DAY OF JANUARY, 2025.  
DATE JANUARY 16th, 2025.  
S. COONEWARDENA  
ONTARIO LAND SURVEYOR  
THIS PLAN OF SURVEY RELATES TO AOLS PLAN SUBMISSION FORM NUMBER Y-97054.

**PLAN 20R-22897**

Received and deposited

January 22nd, 2025

Anita Clark

Representative for the  
Land Registrar for the  
Land Titles Division of  
Halton (No.20)

**SCHEDULE**

PART	LOT	CONCESSION	P.I.N.
1	PART OF 6, 7 AND 8	9, NEW SURVEY	ALL OF 24938-0182
2	PART OF 8		
3	PART OF 8 AND 9		



**R-PE SURVEYING LTD.**  
ONTARIO LAND SURVEYORS  
643 Chrislea Road, Suite 7  
Woodbridge, Ontario L4L 8A3  
Tel. (416) 635-5000  
Website: www.r-pe.ca  
DRAWN: T.C.  
JOB NO. 22-175  
CHECKED: S.G.  
CAD FILE NO. 22175R07