

HURONTARIO STREET

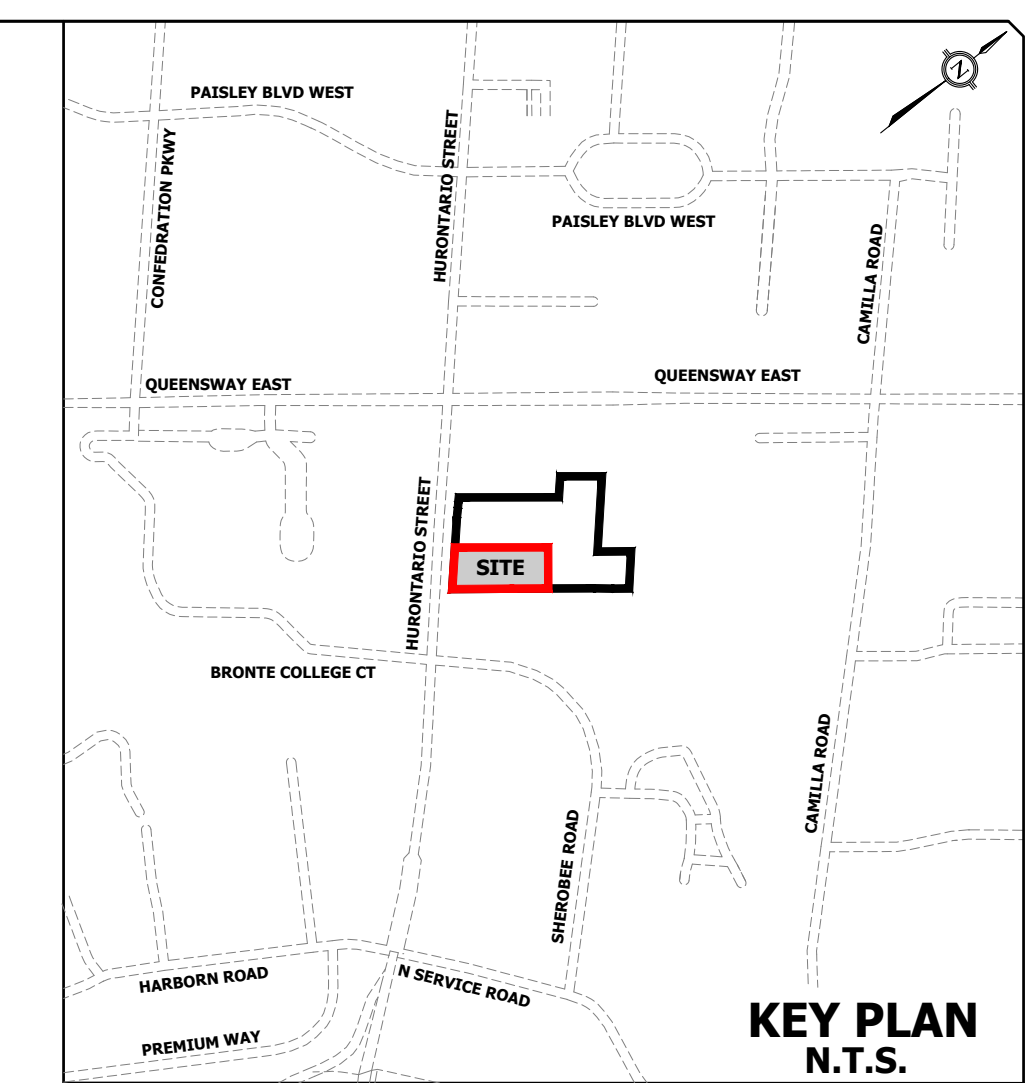
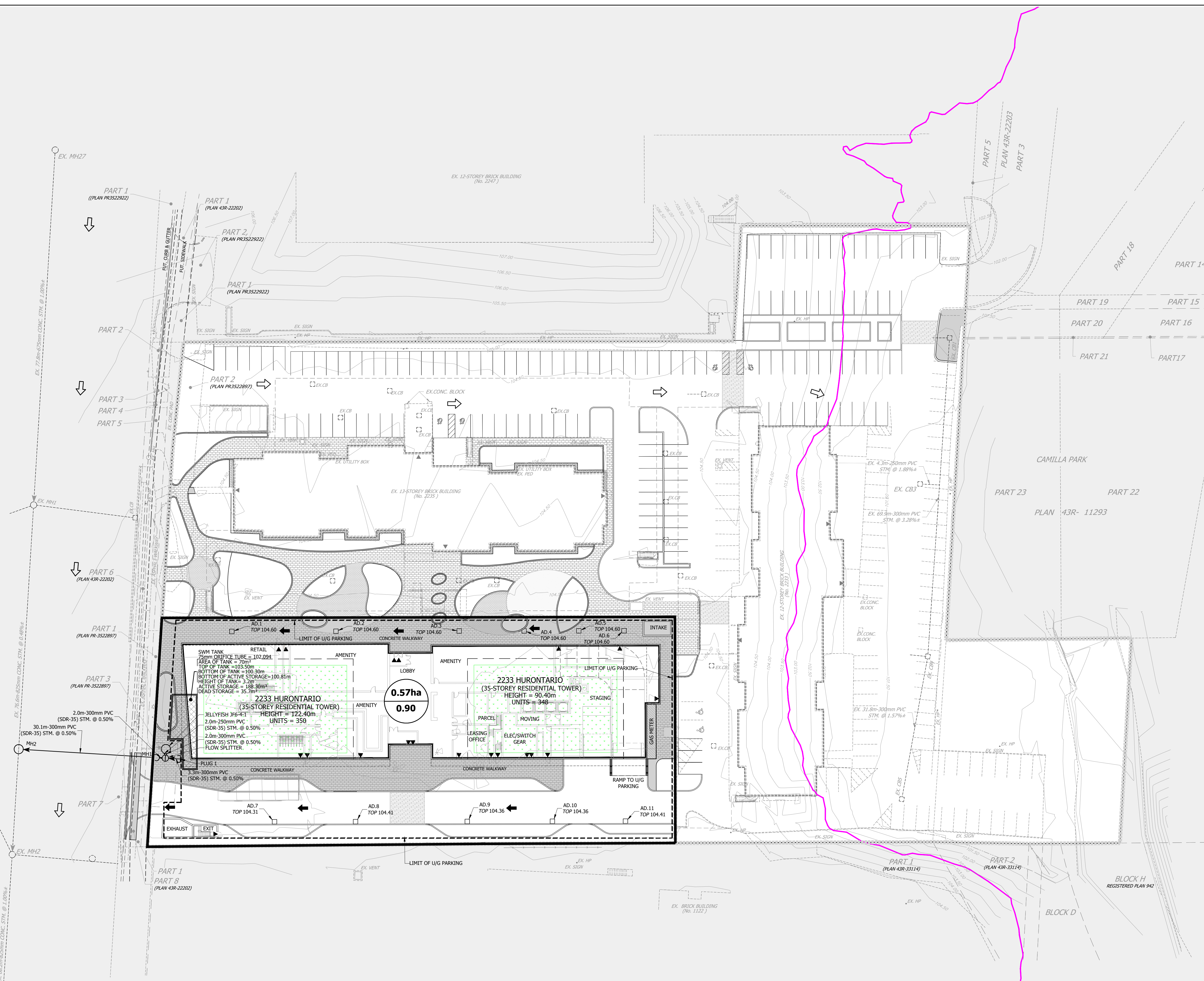

- LEGEND**
- LIMIT OF PROPERTY
 - STORM SEWER AND MANHOLE
 - EXISTING STORM SEWER AND MANHOLE
 - EXISTING FLOODPLAIN
 - SINGLE CATCHBASIN / AREA DRAIN
 - EXISTING CATCHBASIN / AREA DRAIN
 - EXISTING CONTOUR AND ELEVATION
 - PROPOSED DRAINAGE AREA (ha) FOR MINOR SYSTEM (5 YEAR) FLOW
 - PROPOSED % IMPERVIOUS
 - PROPOSED STORM DRAINAGE AREA BOUNDARY
 - MAXIMUM 3:1 SLOPE (UNLESS OTHERWISE NOTED)
 - PROPOSED OVERLAND FLOW DIRECTION
 - EXISTING OVERLAND FLOW DIRECTION
 - EXISTING BUILDING ENTRANCE
 - PROPOSED BUILDING ENTRANCE
 - PROPOSED GREEN ROOF

ELEVATION NOTE
 ELEVATIONS SHOWN ON THIS PLAN ARE RELATED TO GEODETIC DATUM AND ARE DERIVED FROM THE CITY OF MISSISSAUGA BENCHMARKS:
 NO. 0750533035 ELEVATION = 105.608M
 NO. 075185042 ELEVATION = 102.217M
BENCHMARK NOTE
 CUT CROSS ON THE EDGE OF CONCRETE VENT LOCATED NEAR THE NORTHERLY EDGE OF THE PROPERTY OF 2247 HURONTARIO STREET.
 ELEVATION = 105.24m
 TOPOGRAPHIC SURVEY PREPARED BY J.D. BARNES LIMITED, JULY 29, 2024.

No.	ISSUED FOR ZONING	REVISIONS	DATE	R.B.T.M. BY
1	ISSUED FOR ZONING		APR. 10, 2026	R.B.T.M.



URBANTECH[®] Consulting
 A Division of Leighton-Zac Ltd.
 2030 Bristol Circle, Suite 105
 Oakville, ON, L6H 0H2
 TEL 905.629.8818 • urbanotech.com

2233 & 2235 HURONTARIO LTD.

Region of Peel
 working with you



STORM DRAINAGE PLAN

REGION FILE No. C-XXXXXX	CITY FILE No. XXX-XX-X
SCALE: 1:400	PROJECT No. 24-326
DRAWN BY: R.B.	CHECKED BY: R.M./R.B.T.M. PLAN No. C301
DATE: MARCH, 2026	SHEET OF C-XXXXXX