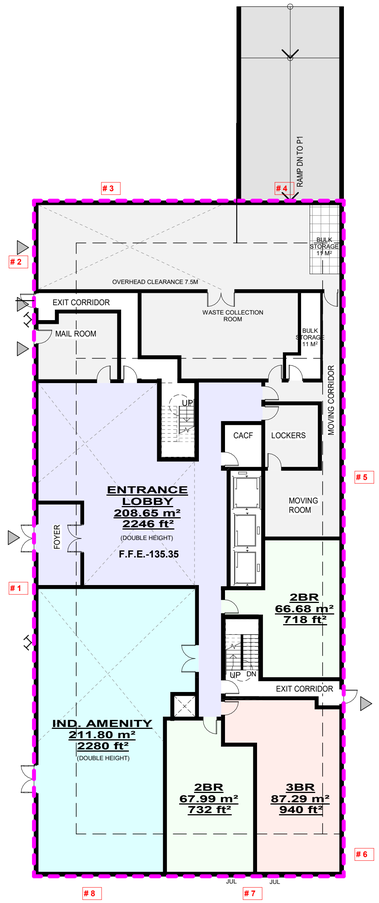

1 LEVEL 1 - EST. GRADE - BUILDING PERIMETER
1 : 200

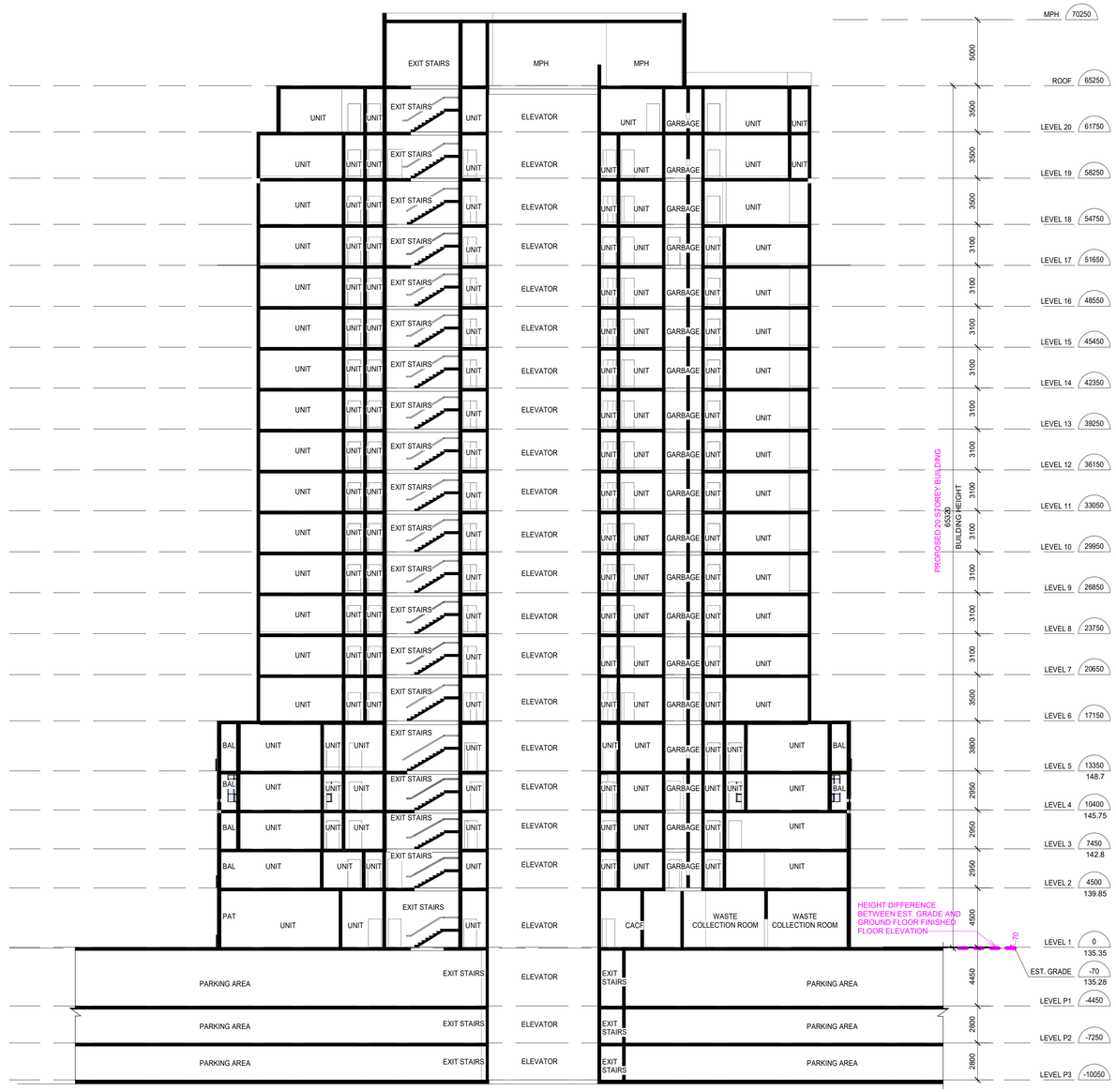

2 PROPOSED B-6 BUILDING HEIGHT KEY PLAN
1 : 200

PROPOSED B-6 ESTABLISHED GRADE CALCULATION

2025-12-18 10:31:54 AM

C:\Users\svarade\Documents\425030_Lormel-Missi_B-6_RVT2024_SVarade.rvt

APPLICATION NUMBER:

APPLICATION NUMBER:

DRAWINGS ARE NOT TO BE SCALED.

NOTES:

THIS DRAWING IS AN INSTRUMENT OF SERVICE, IS PROVIDED BY AND IS THE PROPERTY OF 4 ARCHITECTURE INC.

THE CONTRACTOR MUST VERIFY AND ACCEPT RESPONSIBILITY FOR ALL DIMENSIONS AND CONDITIONS ON SITE, AND MUST NOTIFY 4 ARCHITECTURE INC. OF ANY VARIATION FROM THE SUPPLIED INFORMATION.

4 ARCHITECTURE INC. IS NOT RESPONSIBLE FOR THE ACCURACY OF SURVEY, STRUCTURAL, MECHANICAL, ELECTRICAL, ETC., ENGINEERING INFORMATION SHOWN ON THIS DRAWING. REFER TO THE PROPER ENGINEERING DRAWINGS BEFORE PROCEEDING WITH THE WORK.

CONSTRUCTION MUST CONFORM TO ALL APPLICABLE CODES AND REQUIREMENTS OF AUTHORITIES HAVING JURISDICTION.

ALL ARCHITECTURAL SYMBOLS INDICATED ARE GRAPHIC REPRESENTATIONS ONLY.

REVISIONS

No.	Description	YYYY.MM.DD	By

SUBMITTALS

No.	Description	YYYY.MM.DD	By
10.			
9.			
8.			
7.			
6.			
5.			
4.			
3.			
2.			
1.	ISSUED FOR ZBA SUBMISSION	2025.12.19	EM

CLIENT:

FOREST PARK CIRCLE

NORTH:

STAMP:

4 ARCHITECTURE INC
WWW.4ARCHITECTURE.CA
8966 Woodbine Avenue, Suite 300, Markham, ON L3R 0J7
T. (905) 470 7212 // email: mail@4architecture.ca

FOREST PARK CIRCLE - 425030
4100 PONYTAIL DRIVE AND 1850 RATHBURN ROAD EAST, MISSISSAUGA, ON

ESTABLISHED GRADE CALCULATION

2025.12.19

Scale	Drawn By	Checked By
1 : 200	TN	EM

File Number

A-B6-400

All drawings specifications related documents and design are the copyright property of 4 Architecture Inc. (4 Arch). Reproduction of this property in whole or in part is strictly prohibited without 4 Arch's written permission (4 Arch. assumes no responsibility or liability for this property unless it bears the original architectural seal and original signature.)