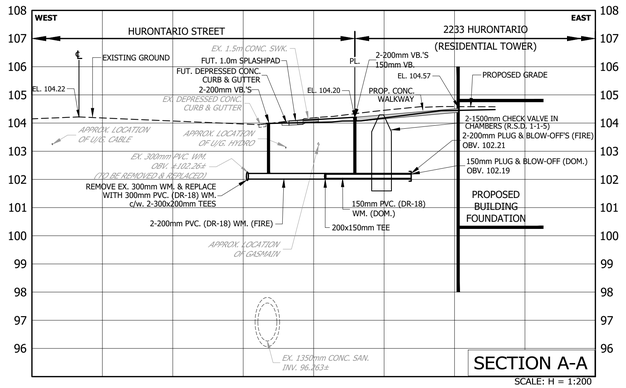

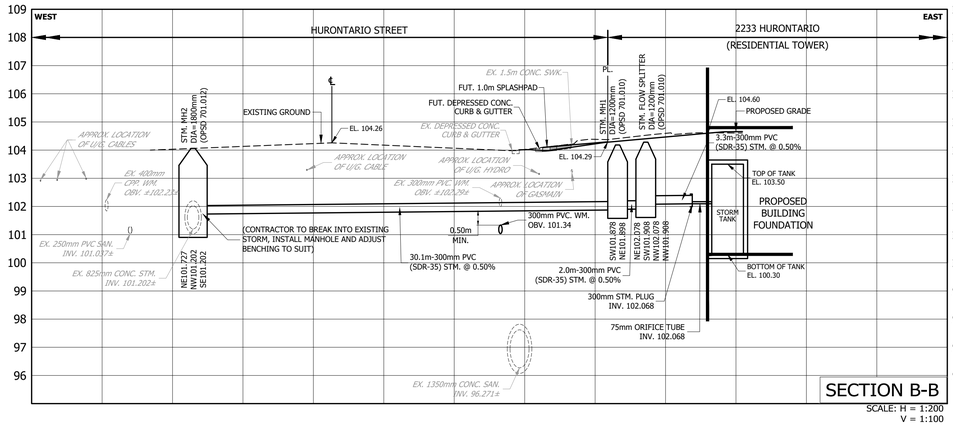

No.	REVISIONS	DATE	BY
2	ISSUED FOR ZONING	NOV. 13, 2026	R.B.T.M.
1	ISSUED FOR ZONING	APR. 10, 2026	R.B.T.M.

REGISTERED PROFESSIONAL ENGINEER
R.B.T. MERWIN
100009772
NOV. 13, 2026
PROVINCE OF ONTARIO

Urbantech® Consulting
A Division of Leighton-Zec Ltd.
2030 Bristol Circle, Suite 105
Oakville, ON. L6H 0H2
TEL 905.829.8818 • urbantech.com

2233 & 2235 HURONTARIO LTD.

Region of Peel
working with you

MISSISSAUGA

SECTIONS

REGION FILE No. C-XXXXXX			CITY FILE No. OZ 26-8 W7
SCALE: AS SHOWN		PROJECT No.	24-326
DRAWN BY: R.B.	CHECKED BY: R.M./R.B.T.M	PLAN No.	**C202**
DATE: MARCH, 2026	SHEET OF	C-XXXXXX	

File: C:\USERS\RBABAR\DC\ACCDOCS\URBANTECH\24-326 2233 HURONTARIO ST\PROJECT FILES\200 - GRADING\202-SECTIONS.DWG

PLOT DATE:November 13, 2026 11:33:23 AM