the mbtw group

ARBORIST REPORT

DATED: JULY 14, 2026

2121 RATHBURN ROAD
CITY OF MISSISSAUGA

MBTW PROJECT NO: CRT003

Inspection Date: June 25, 2025
By: Mike Hukezalie, ISA Certified Arborist No. ON-2408A
And Caroline Vidolovics, The MBTW Group

INTRODUCTION:

This Arborist Report has been prepared by the MBTW Group in support of the Re-Zoning Application for 2121 Rathburn Road in the City of Mississauga. The Site consists of a mid-rise apartment building with underground and surface parking areas and sodded open space with tree clusters. The building is situated in the center of the site. There is an asphalt parking lot located along the eastern portion of the property. The existing tree clusters and sodded areas are throughout the site, with ravine trees bordering the north-west and north-east limits of the site. Refer to the aerial photo on page 2 of this report for an overall existing context. In the proposed development, one building is proposed on the south-east portion of the site along the Rathburn Road frontage. The proposed development also includes portions of new landscape associated with the new building. The proposed construction work will require the removal and injury of several existing trees. This Arborist Report was conducted to provide the condition of existing trees and information of existing trees that will be impacted by the redevelopment, governed under the City of Mississauga By-law (0021-2022).

NATURE OF WORK:

The purpose of this report is to provide an inventory and assessment of all trees located on the 1055 Bloor Street property. This Arborist Report provides the following information:

1. Identification of vegetative species / groupings;
2. Identification of general condition and trunk diameter size of both individual trees and vegetative groupings;
3. Provide site specific vegetative mapping (in the form of a Tree Protection Plan) which illustrates the location of individual trees and boundaries of vegetative groupings;
4. An assessment of the quality of each unit with consideration for the general condition, health and size;
5. An assessment of the potential for preservation (based on land use objectives);
6. Recommendations (if required) for preservation requirements related to site development and construction.

T 416.449.7767
TF 1.800.504.4181 F 416.449.1803
255 Wicksteed Ave., Unit 1A, Toronto, ON, Canada M4H 1G8
www.mbtw-wai.com

landscape architecture
urban design
design guidance
architecture
golf design
leisure design

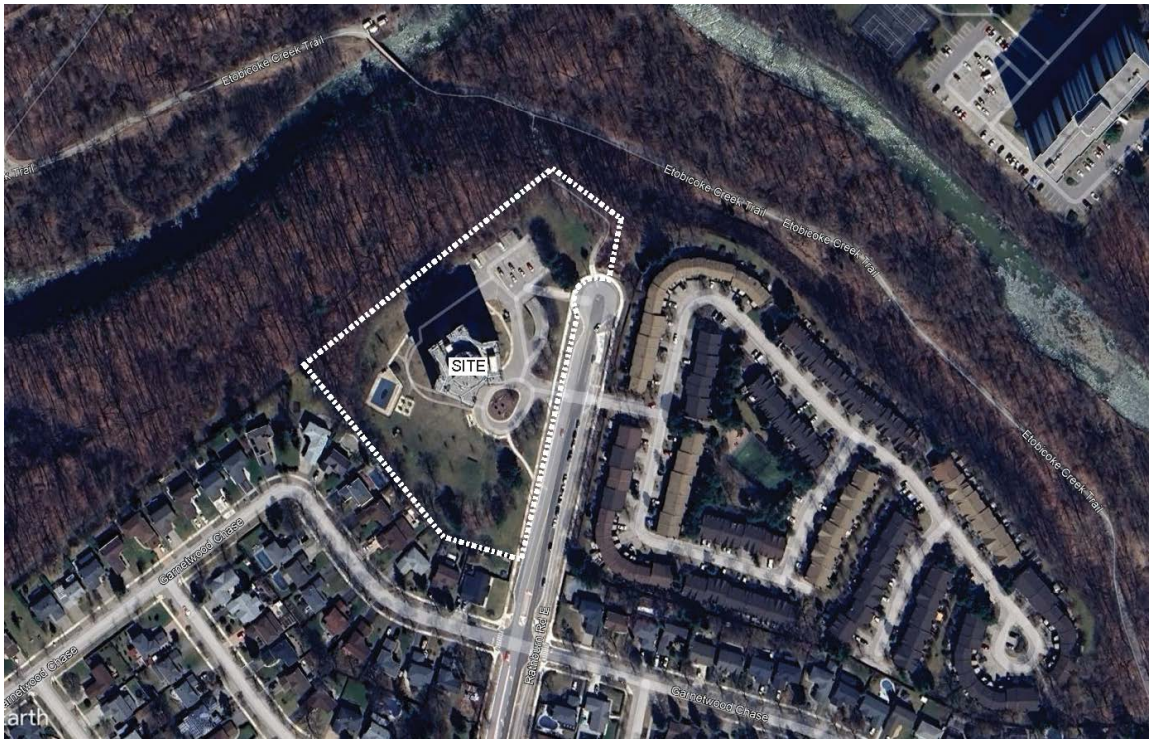

Aerial Photo:
Aerial Image of Site

OVERVIEW OF FIELD WORK AND MAPPING PROCEDURES:

Base information for this report has been obtained from a site survey (digital mapping indicating existing topography and vegetation within the immediate and surrounding site), and reconnaissance field investigations. At the time of the Arborist inspection, a **total of 169 trees** are associated with the site, including both City-owned and privately-owned trees.

DETAILED TREE INVENTORY

The Arborist inspection was conducted on June 25, 2025. The trees on site were tagged and measured at 1.4m from grade to obtain the trunk diameter at breast height (dbh) with a caliper measurer. The trees were tagged with an identification number, identified as to their species and ranked as being good, fair, poor, terminal decline, hazardous or dead, in reference to their health and structural condition. Please refer to drawing TP-1 for tree location information, tree protection fencing location and the Tree Inventory Table in Appendix A for detailed information of tree species, size and condition information.

TREES SPECIES COMPOSITION

Refer to the following table which breaks down the species composition by number and percentage of the overall site makeup. The most populous species found on site is Acer platanoides (31%), Pinus nigra (17%) and Acer saccharum (12%).

T 416.449.7767
TF 1.800.504.4181 F 416.449.1803
255 Wicksteed Ave., Unit 1A, Toronto, ON, Canada M4H 1G8
www.mbtw-wai.com

Botanical name	Quantity	%
Acer platanoides	53	31%
Pinus nigra	29	17%
Acer saccharum	21	12%
Quercus rubra	14	8%
Acer negundo	10	6%
Acer saccharinum	6	4%
Gleditsia triacanthos	6	4%
Acer rubrum	5	3%
Tilia Americana	5	3%
Catalpa sp.	2	1%
Gymnocladus dioicus	2	1%
Malus sp.	2	1%
Prunus serotina	2	1%
Quercus robur 'Fastigiata'	2	1%
Syringa sp.	2	1%
Aesculus hippocastanum	1	1%
Betula papyrifera	1	1%
Carya ovata	1	1%
Picea glauca	1	1%
Pinus strobus	1	1%
Populus sp.	1	1%
Populus deltoides	1	1%
Ulmus sp.	1	1%
Total	**169**	**100%**

TREES LOCATED ON DEVELOPMENT PROPERTY

The site at 2121 Rathburn Road East is a mid-rise apartment complex with an existing underground and surface parking structure. The tree clusters documented on site are established in sod located in the open spaces throughout the site. The dominant tree species on site consist of Acer platanoides, Pinus nigra, Acer saccharum and Quercus rubra. Other tree species were observed to occur as isolated trees that are scattered in species clusters either form natural or planted origins. Trees were found to be in conditions ranging from poor to good. There were a number of smaller trees on site that are under 10cm DBH and were therefore not included in the inventory.

In the proposed development, the construction of one building will require the removal and injury of some of the privately-owned trees. The trees located outside of the proposed infill development will be preserved and protected. A total of 27 trees located on the subject property will require removal. Additionally, a total of 9 trees require injury, including 3 neighbouring trees (#162, #163 and #164). The

remaining trees on private property and the surrounding ravine lands are to be preserved and protected without harm.

It is recommended that tree root pruning and any canopy reduction be conducted by an ISA Certified Arborist using best arboricultural practices prior to construction so that the likelihood for machinery damage to the tree roots and canopy can be reduced. Tree preservation fencing shall be installed in accordance with the TP-1 plan prepared by The MBTW Group. It should be noted that permits will be required for the removal or injury of any privately-owned trees with a DBH of 15cm or above.

TREES LOCATED ON NEIGHBOURING PROPERTIES

A total of 8 trees were noted on neighbouring lands to the south and south-west. These trees were not tagged, rather a visual inspection took place due to limited access. A total of 3 neighbouring trees (#162, #163 and #164) will require injury in order to accommodate the proposed development.

TREES LOCATED ON RAVINE LANDS

A total of 37 trees were noted on ravine lands within 6m of the property line. A total of 2 ravine trees (#227 and #246) are to be injured. All remaining trees are to be preserved and protected within the ravine lands, as the proposed development activity is well clear of these trees.

TREES LOCATED ON CITY PROPERTY

A total of 13 trees were noted within the City owned Right of Way along Rathburn Road East in a sodded boulevard. The dominant species found with the City Right of Way are Acer saccharinum, Quercus robur 'Fastigiata' and Catalpa sp. All trees within the Right of Way are to be preserved and protected without any harm.

TREE MAINTENANCE PROGRAM

Pre-Construction

- Ensure that all tree removal and/or injury permits for all trees identified in this report are obtained prior to site demolition and construction work.
- Prior to site disturbance the owner must confirm that no migratory birds are making use of the site for nesting. The owner must ensure that the works are in conformance with the Migratory Bird Convention Act and that no migratory bird nests will be impacted by the proposed work. A consulting ecologist should be retained to inspect the site if tree removals occur between April and August.
- Ensure that Tree Protection Zone (TPZ) as identified in Tree Protection Plan, TP-1, is provided. Install tree protection fence according to the approved Tree Protection Plan TP-1 and details.
- Ensure that no personnel, materials, equipment or garbage are allowed within TPZ during construction.
- For any root pruning and/or canopy reduction required, it is recommended that a hydrovac excavator be used to construct a trench along the line of excavation to identify the tree roots that are in conflict with the proposed construction. The exposed roots should be cut cleanly at the limit of excavation by a Certified Arborist to prevent damage to the tree from the

excavation process. Any wayward branches that extend over the construction area that can be damaged by construction equipment should be pruned off by a Certified Arborist.

- The removal of all trees located on the shared property boundary must be coordinated with the adjacent land owner. A letter of consent signed by the adjacent land owner must be made available to the City to confirm that the adjacent land owner provides consent for the removal of trees located on the shared property line.

During Construction

- Provide irrigation to protected trees to compensate for root loss during periods of drought. Top up soil moisture level with irrigation to provide the equivalent of 5cm depth of natural rainfall per week during May to September.
- Provide a one year slow release low nitrogen fertilizer such as 8-30-30 to promote root regeneration and plant vigor. Apply fertilizer during the active growing season from April to end of July. Do not apply additional fertilizer from August onwards to prevent formation of soft new growth that will be damaged by cold weather.
- Root and canopy reduction pruning should be conducted under the supervision of a ISA certified arborist. The root and canopy pruning exercise is required to remove roots and branches that may be damage by excavation or other construction equipment.
- Backfill excavated trenches located adjacent to tree protection zones with good quality topsoil to encourage the establishment of new roots following root pruning operations.

Post -Construction

- Ensure that the tree protection fences are intact until the completion of the project.
- Provide a one year slow release low nitrogen fertilizer such as 8-30-30 to promote root regeneration and plant vigor. Apply fertilizer during the active growing season from April to end of July. Do not apply additional fertilizer from August onwards to prevent formation of soft new growth that will be damaged by cold weather.
- The contractor should ensure that the trees are irrigated weekly so that they are provided with evenly moist soil throughout the growing season (between the months of April to the end of October) during the 2 year warranty period. Irrigation should be provided at least once a week if rain fall is insufficient to ensure an adequate soil moisture level to allow for root establishment. Irrigation twice a week may be required in periods of extreme drought and heat.

CONCLUSIONS

Due to the proposed construction of one building and associated construction activity, a total of 27 permit-sized trees will require removal. A total of 9 trees, including 3 neighbour trees will be injured due to the proposed excavation and other construction related activities. Refer to preservation, injury and removals summary table below for more detailed information.

Total Privately-Owned Trees Associated With Site:	111
Total City Trees Associated With Site:	13
Total Neighbour Trees Associated With Site:	8
Total Ravine Trees Associated With Site:	37
Total Trees Associated With Site:	**169**
Total Trees To Be Removed (Overall):	**27**
Total Number of Trees To Be Injured (Overall):	9
Total Number of Trees To Be Preserved - Including Injured (Overall):	**151**

In order to satisfy the conditions required *on* the issuance of a Tree Removal Permit, **the planting of 55 new trees will be required** to replace all non-hazardous/diseased (or dead) trees 15cm DBH or above to be removed due to development. This is to follow the City's requirement of one (1) replacement tree for every 15cm of DBH. The one tree less than 15cm DBH is exempt from requiring a permit and compensation. The minimum size of the replacement trees should be at and above 60mm in dbh and be balled and burlapped. All trees to be maintained and irrigated for a minimum of 2 years until the end of the warranty period. Any compensation trees that cannot be installed will be compensated in the form of payment to the City of Mississauga's replacement tree planting fund.

LIMITATIONS OF ARBORIST INSPECTION REPORT

The trees identified in the Arborist Inspection Report has been made using accepted ISA arboricultural techniques including visual review of above ground parts, defects, scars, decay, fungal fruiting bodies, foliage color, insect damage, lean of tree canopy, visible root structures and condition of the trees in conjunction with the tree location, land use, site users and context. Except where noted, trees in this arborist report have not been cored, probed, excavated or climbed during the assessment process.

Notwithstanding the observations and recommendations in this report, it must be noted that trees are living organisms that react to their environment, and their conditions will change over time. It is recommended that trees should be re-assessed periodically. The tree assessment information presented in this report is representative of the tree conditions at the time of inspection.

Please note: for site photos refer to the TP plan prepared by The MBTW Group.

REPORT PREPARED BY:



Mike Hukezalie
ISA Certified Arborist No. ON-2408A
THE MBTW **GROUP**

July 14, 2026

the mbtw group

Appendix A – Tree Inventory Table

	TAG #	BOTANICAL NAME	COMMON NAME	DBH (cm)	CNPY. SPR (m)	TPZ (m)	COND-ITION	REMARKS	Ownership	PRES. STATUS	REPL. QTY.
1	**101**	*Acer saccharinum*	Silver Maple	14	4	1.5	G		City	Preserve	**0**
2	**102**	*Acer saccharinum*	Silver Maple	13	5	1.5	G		City	Preserve	**0**
3	**103**	*Acer saccharinum*	Silver Maple	12	4	1.5	G		City	Preserve	**0**
4	**104**	*Quercus robur 'Fastigiata'*	Pyrmidal English oak	6	0.5	1.2	F	Slight stress signs	City	Preserve	**0**
5	**105**	*Catalpa sp.*	Northern Catalpa	4	0.5	1.2	G	Upper canopy extended	City	Preserve	**0**
6	**106**	*Gymnocladus dioicus*	Kentucky Coffee Tree	5	1	1.2	G	Leader trimmed/ new leader established	City	Preserve	**0**
7	**107**	*Catalpa sp.*	Northern Catalpa	5	0.5	1.2	G		City	Preserve	**0**
8	**108**	*Gymnocladus dioicus*	Kentucky Coffee Tree	5	1	1.2	G		City	Preserve	**0**
9	**109**	*Quercus robur 'Fastigiata'*	Pyrmidal English oak	5	0.5	1.2	P	Stressed/ brown leaves, possibly not irrigated during heat	City	Preserve	**0**
10	**110**	*Malus sp.*	Crabapple	4	1.5	1.2	F	Lean	City	Preserve	**0**
11	**111**	*Malus sp.*	Crabapple	7	3	1.2	F	Sucker at base	City	Preserve	**0**
12	**112**	*Syringa sp.*	Lilac	6	1	1.2	F	Sucker at base	City	Preserve	**0**
13	**113**	*Syringa sp.*	Lilac	8	2	1.2	G		City	Preserve	**0**
14	**114**	*Pinus nigra*	Austrian Pine	42	6	3.0	F	Exposed roots, lean	Private	Preserve	**0**
15	**115**	*Pinus nigra*	Austrian Pine	45	6	3.0	F	Exposed roots, lean	Private	Preserve	**0**
16	**116**	*Pinus nigra*	Austrian Pine	35	6	2.4	F	Few dead branches, exposed roots, split	Private	Preserve	**0**

							leader			
117	*Pinus nigra*	Austrian Pine	40	6	2.4	F	Codom at 2.5m	Private	Preserve	**0**
118	*Pinus nigra*	Austrian Pine	18	6	1.5	F	Twisted stem, one cut off	Private	Preserve	**0**
119	*Pinus nigra*	Austrian Pine	35,27	6	2.4	F	Codom at 0.5m, exposed roots	Private	Preserve	**0**
120	*Pinus nigra*	Austrian Pine	36	6	2.4	F	Exposed roots	Private	Preserve	**0**
121	*Pinus nigra*	Austrian Pine	28,30	6	1.8	F	Codominantinant at 5m	Private	Preserve	**0**
122	*Gleditsia triacanthos*	Honeylocust	54	10	3.6	G	Few dead branches	Private	Preserve	**0**
123	*Gleditsia triacanthos*	Honeylocust	7	4	1.2	G	Planted high	Private	Preserve	**0**
124	*Gleditsia triacanthos*	Honeylocust	8	4	1.2	G	Planted high	Private	Preserve	**0**
125	*Gleditsia triacanthos*	Honeylocust	9	4	1.2	G	Planted high	Private	Preserve	**0**
126	*Gleditsia triacanthos*	Honeylocust	9	4	1.2	G	Planted high	Private	Preserve	**0**
127	*Acer saccharinum*	Silver Maple	40	8	2.4	G		Private	Preserve	**0**
128	*Acer saccharinum*	Silver Maple	16	6	1.5	G		Private	Preserve	**0**
129	*Acer saccharinum*	Silver Maple	14	4	1.5	G		Private	Preserve	**0**
130	*Gleditsia triacanthos*	Honeylocust	42	8	3.0	G		Private	Preserve	**0**
131	*Acer platanoides*	Norway maple	16,12	6	1.5	G	Codom at base	Private	Preserve	**0**
132	*Acer platanoides*	Norway maple	28	6	1.8	G		Private	Preserve	**0**
133	*Acer*	Norway maple	19,10	6	1.5	G	Codom at base	Private	Preserve	**0**

	platanoides									
134	*Acer platanoides*	Norway maple	36	8	2.4	G		Private	Preserve	**0**
135	*Acer platanoides*	Norway maple	34	8	2.4	F	Few dead Branches	Private	Preserve	**0**
136	*Acer platanoides*	Norway maple	35	8	2.4	P	50% upper canopy dead	Private	**Remove**	**2**
137	*Ulmus sp.*	Elm	17,16,14	6	1.5	F	Codom at base	Private	**Remove**	**1**
138	*Acer platanoides*	Norway maple	14,15	6	1.5	G	Codom at 0.3m	Private	**Remove**	**1**
139	*Tilia Americana*	Basswood	45	8	3.0	P	50% canopy dieback	Private	**Remove**	**3**
140	*Acer platanoides*	Norway maple	32	8	2.4	F	Few dead branches	Private	**Remove**	**2**
141	*Acer platanoides*	Norway maple	34	8	2.4	G		Private	**Remove**	**2**
142	*Acer platanoides*	Norway maple	30	8	1.8	F	Few dead branches	Private	**Remove**	**2**
143	*Tilia Americana*	Basswood	32	8	2.4	F		Private	**Remove**	**2**
144	*Pinus nigra*	Austrian Pine	38	8	2.4	F	Few dead branches	Private	**Remove**	**2**
145	*Pinus nigra*	Austrian Pine	36	8	2.4	F	Codom at 0.5m, few dead branches	Private	**Remove**	**2**
146	*Pinus nigra*	Austrian Pine	33,34	8	2.4	F	Codom at 0.5m, few dead branches	Private	**Remove**	**2**
147	*Acer platanoides*	Norway maple	34	10	2.4	G	Exposed roots	Private	**Remove**	**2**
148	*Acer platanoides*	Norway maple	36	10	2.4	G	Exposed roots	Private	**Remove**	**2**
149	*Acer platanoides*	Norway maple	40	10	2.4	F	Few dead branches	Private	**Remove**	**2**
150	*Pinus nigra*	Austrian Pine	34	6	2.4	F		Private	**Remove**	**2**

151	*Pinus nigra*	Austrian Pine	34	6	2.4	P	Leader twisted	Private	**Remove**	**2**
152	*Acer platanoides*	Norway maple	31	8	2.4	G		Private	**Remove**	**2**
153	*Acer saccharum*	Sugar Maple	45	8	3.0	F	Few dead stems	Private	**Remove**	**3**
154	*Acer platanoides*	Norway maple	16	6	1.5	G		Private	**Remove**	**1**
155	*Acer platanoides*	Norway maple	18,15,18	4	1.5	G	Codom at 0.2m	Private	**Remove**	**1**
156	*Acer platanoides*	Norway maple	15	4	1.5	G	Twist/ lean	Private	**Remove**	**1**
157	*Pinus nigra*	Austrian Pine	36	6	2.4	F	Lean, Few dead branches	Private	**Remove**	**2**
158	*Acer saccharum*	Sugar Maple	43	10	3.0	F	Few dead branches	Private	**Remove**	**2**
159	*Pinus nigra*	Austrian Pine	48	8	3.0	F	Few dead branches	Private	**Remove**	**3**
160	*Pinus nigra*	Austrian Pine	38	8	2.4	F	Few dead branches, lean	Private	**Remove**	**3**
161	*Pinus nigra*	Austrian Pine	38	6	2.4	F	Lean and twist	Private	**Remove**	**3**
162	*Acer platanoides*	Norway maple	45	10	3.0	G	(Visual assessment, not able to tag due to access)	Neighbour	**Injure**	**0**
163	*Acer platanoides*	Norway maple	70	10	4.2	F	Few dead branches, canopy lean south (Visual assessment, not able to tag due to access)	Neighbour	**Injure**	**0**
164	*Acer platanoides*	Norway maple	55	10	3.6	F	Few dead branches, canopy lean south (Visual assessment, not able to tag due to access)	Neighbour	**Injure**	**0**

165	*Acer platanoides*	Norway maple	30	8	1.8	P	Many dead branches, lean North-East (Visual assessment, not able to tag due to access)	Neighbour	Preserve	**0**
166	*Acer saccharum*	Sugar Maple	46	10	3.0	F	Exposed roots, lean	Private	**Remove**	**3**
167	*Acer saccharum*	Sugar Maple	48	10	3.0	F	Exposed roots, lean	Private	Preserve	**0**
168	*Acer platanoides*	Norway maple	23	6	1.8	F		Private	Preserve	**0**
169	*Acer saccharum*	Sugar Maple	60	10	3.6	F		Private	Preserve	**0**
170	*Tilia Americana*	Basswood	46	8	3.0	F		Private	Preserve	**0**
171	*Tilia Americana*	Basswood	50	8	3.0	F		Private	Preserve	**0**
172	*Acer platanoides*	Norway maple	21	6	1.8	F		Private	Preserve	**0**
173	*Acer platanoides*	Norway maple	22	6	1.8	F		Private	Preserve	**0**
174	*Pinus nigra*	Austrian Pine	25	6	1.8	F		Private	Preserve	**0**
175	*Pinus nigra*	Austrian Pine	15	2	1.5	P		Private	Preserve	**0**
176	*Pinus nigra*	Austrian Pine	25	6	1.8	F		Private	Preserve	**0**
177	*Pinus nigra*	Austrian Pine	20	6	1.5	F		Private	Preserve	**0**
178	*Pinus nigra*	Austrian Pine	28	6	1.8	F		Private	Preserve	**0**
179	*Tilia Americana*	Basswood	42	8	3.0	F		Private	Preserve	**0**
180	*Pinus nigra*	Austrian Pine	23	6	1.8	F		Private	Preserve	**0**
181	*Pinus nigra*	Austrian Pine	22	3	1.8	F		Private	Preserve	**0**
182	*Pinus nigra*	Austrian Pine	22	3	1.8	F		Private	Preserve	**0**
183	*Pinus nigra*	Austrian Pine	22	3	1.8	F	Lean	Private	Preserve	**0**
184	*Acer saccharum*	Sugar Maple	48	10	3.0	F		Private	Preserve	**0**
185	*Pinus nigra*	Austrian Pine	20	4	1.5	F	Lean	Private	Preserve	**0**

86	**186**	*Pinus nigra*	Austrian Pine	18	3	1.5	F	Lean	Private	Preserve	**0**
87	**187**	*Pinus nigra*	Austrian Pine	22	4	1.8	F		Private	Preserve	**0**
88	**188**	*Acer saccharum*	Sugar Maple	41	10	3.0	G	Slight lean North-East	Private	Preserve	**0**
89	**189**	*Acer platanoides*	Norway maple	±65	12	4.2	F	Canopy lean South-West (Visual assessment, not able to tag due to access)	Neighbour	Preserve	**0**
90	**190**	*Acer platanoides*	Norway maple	±70	12	4.2	F	(Visual assessment, not able to tag due to access)	Neighbour	Preserve	**0**
91	**191**	*Acer platanoides*	Norway maple	±60	12	3.6	F	(Visual assessment, not able to tag due to access)	Neighbour	Preserve	**0**
92	**192**	*Acer saccharum*	Sugar Maple	32	8	2.4	F	Exposed roots	Private	Preserve	**0**
93	**193**	*Acer saccharum*	Sugar Maple	40	6	2.4	F	Decay in Main stem at 2m	Private	Preserve	**0**
94	**194**	*Acer platanoides*	Norway maple	44	8	3.0	F		Private	Preserve	**0**
95	**195**	*Acer rubrum*	Red Maple	16	6	1.5	G	Exposed roots	Private	Preserve	**0**
96	**196**	*Acer rubrum*	Red Maple	16	6	1.5	G		Private	Preserve	**0**
97	**197**	*Acer rubrum*	Red Maple	14	6	1.5	G		Private	Preserve	**0**
98	**198**	*Quercus rubra*	Red oak	42,40	12	3.0	G	Codom at 1m, lean South	Private	Preserve	**0**
99	**199**	*Quercus rubra*	Red oak	43	10	3.0	G		Private	Preserve	**0**
100	**200**	*Quercus rubra*	Red oak	56	14	3.6	G	Lean East	Private	Preserve	**0**
101	**201**	*Acer platanoides*	Norway maple	28,40,18	14	2.4	G		Private	Preserve	**0**
102	**202**	*Acer rubrum*	Red Maple	±60	10	3.6	G	Codom at base	Neighbour	Preserve	**0**
103	**203**	*Carya ovata*	Shargbark Hickory	65	14	4.2	G	Great specimen	Private	Preserve	**0**
104	**204**	*Quercus rubra*	Red oak	34	12	2.4	G		Private	Preserve	**0**

205	*Quercus rubra*	Red oak	78,70,78	16	4.8	G	Codom at base, slight decay at union, large specimen	Private	Preserve	**0**
206	*Acer rubrum*	Red Maple	26	6	1.8	G		Private	Preserve	**0**
207	*Acer saccharum*	Sugar Maple	27,48	8	3.0	F	Canopy to one side	Private	Preserve	**0**
208	*Acer saccharum*	Sugar Maple	55	10	3.6	F	Codom at 2m	Ravine	Preserve	**0**
209	*Acer platanoides*	Norway maple	20	8	1.5	F	Severe lean East	Private	Preserve	**0**
210	*Acer negundo*	Box Elder	20	6	1.5	F		Private	Preserve	**0**
211	*Acer platanoides*	Norway maple	18	6	1.5	F		Private	**Injure**	**0**
212	*Acer platanoides*	Norway maple	24	8	1.8	F		Ravine	Preserve	**0**
213	*Acer platanoides*	Norway maple	14	6	1.5	G		Ravine	Preserve	**0**
214	*Betula papyrifera*	Paper Birch	26,23	6	1.8	G		Ravine	Preserve	**0**
215	*Acer platanoides*	Norway maple	18	4	1.5	G		Ravine	Preserve	**0**
216	*Prunus serotina*	Black Cherry	50	10	3.0	F	Decay at base, twist	Ravine	Preserve	**0**
217	*Acer saccharum*	Sugar Maple	72	14	4.8	F	Twisted/ leaning stem, one leader broke off	Ravine	Preserve	**0**
218	*Populus deltoides*	Eastern Cottonwood	28	6	1.8	F	Lean East, twist	Ravine	Preserve	**0**
219	*Acer platanoides*	Norway maple	18	6	1.5	G		Ravine	Preserve	**0**
220	*Acer negundo*	Box Elder	22	6	1.8	F		Ravine	Preserve	**0**
221	*Acer negundo*	Box Elder	20	6	1.5	F	Lean	Ravine	Preserve	**0**
222	*Acer platanoides*	Norway maple	20	6	1.5	F		Ravine	Preserve	**0**
223	*Acer*	Norway maple	24	6	1.8	F	Twisted stem	Ravine	Preserve	**0**

	platanoides									
224	*Acer negundo*	Box Elder	18	6	1.5	F		Ravine	Preserve	**0**
225	*Acer platanoides*	Norway maple	20	6	1.5	F		Ravine	Preserve	**0**
226	*Acer negundo*	Box Elder	22	6	1.8	F	Lean East	Ravine	Preserve	**0**
227	*Acer negundo*	Box Elder	18	5	1.5	F	Lean East	Ravine	**Injure**	**0**
228	*Acer platanoides*	Norway maple	22	6	1.8	F	Grapevines in canopy	Ravine	Preserve	**0**
229	*Acer negundo*	Box Elder	20	5	1.5	P	Severe lean East	Ravine	Preserve	**0**
230	*Acer negundo*	Box Elder	17	5	1.5	F	Twisted stems, grapevines in canopy	Ravine	Preserve	**0**
231	*Acer negundo*	Box Elder	24	4	1.8	P	Grapevines in canopy, lean East	Private	Preserve	**0**
232	*Acer platanoides*	Norway maple	20	6	1.5	F	Twisted stem	Private	**Injure**	**0**
233	*Acer negundo*	Box Elder	29	6	1.8	F	Lean East	Private	Preserve	**0**
234	*Acer platanoides*	Norway maple	28	6	1.8	F	Twisted stem	Private	**Injure**	**0**
235	*Acer platanoides*	Norway maple	18	4	1.5	F		Private	**Injure**	**0**
236	*Acer platanoides*	Norway maple	22	6	1.8	F		Ravine	Preserve	**0**
237	*Acer platanoides*	Norway maple	20	6	1.5	F		Ravine	Preserve	**0**
238	*Acer platanoides*	Norway maple	18	6	1.5	F		Ravine	Preserve	**0**
239	*Acer platanoides*	Norway maple	20	6	1.5	F		Ravine	Preserve	**0**
240	*Acer platanoides*	Norway maple	28	8	1.8	F		Private	Preserve	**0**
241	Populus sp.	Poplar	15	6	1.5	F		Ravine	Preserve	**0**
242	*Acer platanoides*	Norway maple	18	6	1.5	F		Ravine	Preserve	**0**
243	*Acer*	Norway maple	20	6	1.5	F		Ravine	Preserve	**0**

	platanoides									
244	*Quercus rubra*	Red oak	32	16	2.4	G	Large specimen, on slope just over 6m from property line	Ravine	Preserve	**0**
245	*Acer saccharum*	Sugar Maple	22	6	1.8	G		Ravine	Preserve	**0**
246	*Acer saccharum*	Sugar Maple	42	8	3.0	G		Ravine	**Injure**	**0**
247	*Acer saccharum*	Sugar Maple	41	10	3.0	G		Private	Preserve	**0**
248	*Acer saccharum*	Sugar Maple	24	6	1.8	G	On slope	Ravine	Preserve	**0**
249	*Quercus rubra*	Red oak	52	10	3.6	G	On slope	Ravine	Preserve	**0**
250	*Quercus rubra*	Red oak	43	8	3.0	G	On slope	Private	Preserve	**0**
251	*Quercus rubra*	Red oak	60	8	3.6	G	On slope	Ravine	Preserve	**0**
252	*Pinus strobus*	Eastern White Pine	29	6	1.8	G	On slope	Private	Preserve	**0**
253	*Quercus rubra*	Red oak	62	10	4.2	G	Lean South	Private	Preserve	**0**
254	*Acer saccharum*	Sugar Maple	29	8	1.8	G		Private	Preserve	**0**
255	*Acer saccharum*	Sugar Maple	38	8	2.4	F	Canopy to South Side	Private	Preserve	**0**
256	*Quercus rubra*	Red oak	31	8	2.4	F	Lean South West	Private	Preserve	**0**
257	*Prunus serotina*	Black Cherry	27	6	1.8	F	Severe lean South West	Private	Preserve	**0**
258	*Quercus rubra*	Red oak	46,22,60	15	3.6	G	Codom at 0.5m	Ravine	Preserve	**0**
259	*Acer saccharum*	Sugar Maple	26	6	1.8	G		Ravine	Preserve	**0**
260	*Acer saccharum*	Sugar Maple	18	6	1.5	F		Private	Preserve	**0**
261	*Quercus rubra*	Red oak	25	8	1.8	F	Lean East, twist in leader	Private	Preserve	**0**
262	*Quercus rubra*	Red oak	24	6	1.8	F		Ravine	Preserve	**0**

263	*Acer saccharum*	Sugar Maple	16	6	1.5	F	Slight dieback one stem	Ravine	Preserve	**0**
264	*Acer platanoides*	Norway maple	32	10	2.4	F		Private	Preserve	**0**
265	*Acer platanoides*	Norway maple	38	10	2.4	F		Private	Preserve	**0**
266	*Acer platanoides*	Norway maple	34	8	2.4	F	Slight dieback	Private	Preserve	**0**
267	*Acer platanoides*	Norway maple	36	8	2.4	P		Private	Preserve	**0**
268	*Aesculus hippocastanum*	Horse-chestnut	12	4	1.5	G		Private	Preserve	**0**
269	*Picea glauca*	White Spruce	15	5	1.5	G		Private	Preserve	**0**
									Total Compensation Plantings:	**55**

Denotes Permit Sized Tree to be Removed

END OF REPORT