PHASE ONE ENVIRONMENTAL SITE ASSESSMENT
2121 RATHBURN ROAD EAST, MISSISSAUGA, ON

FINAL

Prepared for: CAPREIT Limited Partnership
Prepared by: Premier Environmental Services Inc.
Premier Project Number: 626039.CE Task 1

July 16, 2026

PREMIER
ENVIRONMENTAL SERVICES

TABLE OF CONTENTS

EXECUTIVE SUMMARY ii
1.0 INTRODUCTION 1
1.1 SUBJECT PROPERTY INFORMATION 1
2.0 SCOPE OF INVESTIGATION 2
3.0 RECORDS REVIEW 4
3.1 GENERAL 4
3.1.1 Study Area 4
3.1.2 First Developed Use Determination 4
3.1.3 Fire Insurance Plans (FIPs), Reports and Historical Maps 4
3.1.4 Chain of Title 5
3.1.5 City Directories 5
3.1.6 Environmental Reports 5
3.2 ENVIRONMENTAL SOURCE INFORMATION 8
3.2.1 Technical Standards and Safety Authority (TSSA) 8
3.2.2 MECP FOI Office 8
3.2.3 Coal Gasification Sites 8
3.2.4 ERIS Database Search Report 8
3.3 PHYSICAL SETTING SOURCES 9
3.3.1 Aerial Photographs 9
3.3.2 Geology, Topography, Hydrology 10
3.3.3 Fill Materials 11
3.3.4 Water Bodies and Areas of Natural Significance 11
3.3.5 Well Records 11
3.4 SITE OPERATING RECORDS 11
4.0 INTERVIEWS AND CORRESPONDENCE 12
5.0 SITE RECONNAISSANCE 12
5.1 GENERAL REQUIREMENTS 12
5.2 SPECIFIC OBSERVATIONS AT THE SUBJECT PROPERTY 12
5.2.1 Buildings and Interior Areas 12
5.2.2 Utilities 12
5.2.3 Enhanced Investigation Property 13
5.2.4 Aboveground Storage Tanks 13
5.2.5 Underground Storage 13
5.2.6 Chemicals and Product Storage 13
5.2.7 Solid and Liquid Wastes 13
5.2.8 Oil / Water Separators and Hydraulic Lifts 13
5.2.9 Drains, Pits, Sumps and Staining 14
5.2.10 Hazardous Materials 14
5.2.11 Observations at Adjoining Properties 14
5.3 WRITTEN DESCRIPTION OF INVESTIGATION 14
6.0 REVIEW AND EVALUATION OF INFORMATION 15
6.1 CURRENT AND PAST USES 15
7.0 POTENTIALLY CONTAMINATING ACTIVITIES 17
8.0 AREAS OF POTENTIAL ENVIRONMENTAL CONCERN (APECs) 17
9.0 PHASE ONE CONCEPTUAL SITE MODEL 19
10.0 CONCLUSIONS 20
11.0 CLOSING 20
12.0 REFERENCES 21

PREMIER ENVIRONMENTAL SERVICES
210 Sheldon Drive, Unit 201
Cambridge, Ontario
N1T 1A8
P: 519-653-7140
F: 519-653-8907

LIST OF TABLES IN TEXT

SECTION 3

TABLE 3-1 City Directory Listings of the Subject Property

TABLE 3-2 City Directory Listings of Adjacent Properties

SECTION 6

TABLE 6-1 Current and Past Uses of the Subject Property

SECTION 7

TABLE 7-1 Potentially Containing Activities (PCAs)

SECTION 8

TABLE 8-1 Areas of Potential Environmental Concern

LIST OF APPENDICES

APPENDIX A MAPS:

A1 – SITE LOCATION MAP
A2 – TOPOGRAPHIC MAP
A3 – PHASE ONE STUDY AREA SHOWING SURROUNDING LAND USE

APPENDIX B PHOTOGRAPHS:

B1 – SITE PHOTOGRAPHS
B2 – AERIAL PHOTOGRAPHS

APPENDIX C SUPPORTING DOCUMENTATION

APPENDIX D QUALIFICATIONS OF SITE ASSESSORS

APPENDIX E STATEMENT OF LIMITATIONS

PREMIER ENVIRONMENTAL SERVICES
210 Sheldon Drive, Unit 201
Cambridge, Ontario
N1T 1A8

P: 519-653-7140
F: 519-653-8907

EXECUTIVE SUMMARY

Premier Environmental Services Inc. (Premier) was retained by CAPREIT Limited Partnership (the Client) to conduct a Phase One Environmental Site Assessment (ESA) in accordance with O.Reg 153/04 *as amended* for the property located at 2121 Rathburn Road East, Mississauga, Ontario (the Subject Property). The Subject Property is approximately 1.8 hectares (4.45 acres) which is occupied by a thirteen (13) storey 1,214 square meters (13,067 square feet) residential apartment building that was constructed in 1981. The Site is an irregular shaped property with frontage to Rathburn Road East, and backs on to parkland and Etobicoke Creek.

The objective of the Phase One ESA is the following:

1. To develop a preliminary determination of the likelihood that one or more contaminants have affected soil or rock in a location where soil or crushed rock is to be excavated within the Project Area;
2. To identify any Areas of Potential Environmental Concern (APECs) within the Project Area and to determine if any location where soil or crushed rock is to be excavated that could have been affected by a Potentially Contaminating Activity (PCA); and
3. To identify the contaminants of potential concern (COPCs) to support the sampling and analysis plan (SAP), if any APECs are identified.

It is Premier's understanding that 7,660 cubic metres of excess topsoil/soil will be generated at the Site during redevelopment activities. Management of the excess soil generated is regulated under Ontario Regulation (O. Reg.) 406/19 *as amended* and O. Reg. 153/04 *as amended*. In accordance with these Regulations, the first planning requirement is the preparation of a Phase I for the Site.

Upon review of historical aerial photographs, maps, interviews with persons knowledgeable of the Subject Property and surrounding area, and a review of the city directories, it was determined that the Subject Property has historically been used as a quarry and was then backfilled and developed. The plaecment of unkonwn quality of fill material was previously identified as an APEC and subsequently tested through Phase II ESA investigation. The fill material was found to be suitable of the applicable site condition standards and the APEC has been addressed and is not an actual environmental concern.

PREMIER ENVIRONMENTAL SERVICES
210 Sheldon Drive, Unit 201
Cambridge, Ontario
N1T 1A8
P: 519-653-7140
F: 519-653-8907

For the purposes of Excess Soil, the Site is consisdered to be a low risk site, however given an APEC was previously identified the Site should create a registery posting on RPRA Excess Soil board should excess soil be hauled offsite. A Sampling and Analysis Plan (SAP) and Soil Characterization Report (SCR) will be required prior to the removal of excess soils generated at the Subject Property.

This Executive Summary should be read in conjunction with the Statement of Limitations in Appendix E of this report.

PREMIER ENVIRONMENTAL SERVICES
210 Sheldon Drive, Unit 201
Cambridge, Ontario
N1T 1A8
P: 519-653-7140
F: 519-653-8907

1.0 INTRODUCTION

Premier Environmental Services Inc. (Premier) was retained by CAPREIT Limited Partnership (the Client) to conduct a Phase One Environmental Site Assessment (ESA) for the property located at 2121 Rathburn Road East, Mississauga, Ontario (Subject Property).

We understand that the Phase One ESA is the first planning step required to facilitate the removal of excess soil where approximately 7,660 cubic metres (m^3) of topsoil/soil will be generated as excess soil during redevelopment activities. In accordance with Ontario Regulation (O. Reg.) 153/04 *as amended* and O.Reg 406/19 *as amended*.

The purpose of the Phase One ESA is to:

1. Develop a preliminary determination of the likelihood that one or more contaminants have affected soil or rock in a location where soil or crushed rock is to be excavated within a project area;
2. Identify any Areas of Potential Environmental Concern (APEC) within project area that could have been affected by a Potentially Contaminating Activity (PCA); and
3. Identify Contaminants of Potential Concern (COPC) to support a Sampling and Analysis Plan (SAP).

The Phase One ESA was completed in accordance with and O. Reg. 153/04 *as amended*.

1.1 SUBJECT PROPERTY INFORMATION

The Subject Property is approximately 1.8 hectares (4.45 acres) which is occupied by a thirteen (13) storey 1,214 square meters (13,067 square feet) residential apartment building that was constructed in 1981. The Site is an irregular shaped property with frontage to Rathburn Road East, backs on to parkland and Etobicoke Creek.

The Phase I Study Area encompasses areas within 300m of property boundaries, as depicted in Figure 1 in Appendix A. Surrounding land uses are mainly residential, some commercial, and parkland.

The on-Site building is constructed with a reinforced concrete slab, brick exterior, has a gravel roof and includes an underground parking garage. The property is accessible via one (1) paved driveway off Rathburn Road East.

The Subject Property is located at the following geographic coordinates:

- UTM NAD 83, Zone 17T 613461E, 4833164N

PREMIER ENVIRONMENTAL SERVICES
210 Sheldon Drive, Unit 201
Cambridge, Ontario
N1T 1A8
P: 519-653-7140
F: 519-653-8907

The Subject Property is legally described as:

- PLAN M60 BLK HHH, City of Mississauga. Property Identification Number 13298-0273 (LT).

The following persons have been identified in relation to the Subject Property under O. Reg. 406/19 and O. Reg. 153/04:

Property Owner
CAPREIT Limited Partnership
11 Church Street, Suite 401
Toronto, Ontario M5E 1W1

Project Leader
Jason Ngo
CAPREIT Limited Partnership
11 Church Street, Suite 401
Toronto, Ontario M5E 1W1
j.ngo@capreit.net
(437) 229-1428

Qualified Person
Phillip Snable, P. Geo QP_{ESA}
Premier Environmental Services Inc.
210 Sheldon Drive Unit 201
Cambridge, Ontario N1T 1A8
psnable@premiercorp.ca
(519) 653-7140

At the time of this report, a Record of Site Condition (RSC) has not been filed for the Site. The project does not involve a change of property use and as such the Project Leader does not intend to file an RSC as part of this scope of work.

2.0 SCOPE OF INVESTIGATION

The scope of work for this Phase I was developed in accordance with established industry practices outlined by O. Reg. 153/04, *as amended*, and includes but is not limited to the following:

PREMIER ENVIRONMENTAL SERVICES
210 Sheldon Drive, Unit 201
Cambridge, Ontario
N1T 1A8
P: 519-653-7140
F: 519-653-8907

1. Conducting a site reconnaissance comprised of:
    - Identifying current above and below grade structures, including details of any exit and entry points, existing and former heating / cooling systems, drains, pits and sumps, tanks or other unidentified substances;
    - Identifying visual and suspected areas of surface and subsurface contamination;
    - Identifying probable cut and fill operations that may have required that fill of unknown quality be deposited on the Site;
    - Identifying neighbouring land uses (i.e., sensitive neighbours, as well as potential off-site contamination which may impact the Site);
    - Identifying possible asbestos-containing materials deposited on the land or within the buildings;
    - Identifying potential polychlorinated biphenyl (PCB)-containing electrical capacitors and transformers on or adjacent to the Site;
    - Making inquiries about sewage works, potable and non-potable water sources, current and former railway lines; and
    - Identifying and documenting current and former operations at the property that involved hazardous materials, manufacturing products, material and waste storage that involved drums, totes or bins, oil-water separators, vehicle and equipment maintenance areas, spills, liquid discharge points, hydraulic lift equipment and loading docks.
2. Interviewing owners or other key site managers, neighbours or government officials who have detailed knowledge of site activities;
3. Obtaining and reviewing previous environmental and/or geotechnical reports (if available);
4. Obtaining and reviewing environmental source information and available historic records of the Site and surrounding properties including:
    - Site plan drawings showing attached parcels and neighbouring properties;
    - Historical aerial photographs;
    - Street directories (if coverage is available);
    - Topographic Maps obtained from Natural Resources Canada;
    - Applicable soils or geological maps; and

PREMIER ENVIRONMENTAL SERVICES
210 Sheldon Drive, Unit 201
Cambridge, Ontario
N1T 1A8
P: 519-653-7140
F: 519-653-8907

- Fire insurance plans and insurance reports/plans (if coverage is available).

5. Contacting the Technical Standards and Safety Authority (TSSA) Fuel Safety Division (FSD) regarding records of fuel storage tanks on or adjacent to the Site;
6. Contacting the Ministry of the Environment, Conservations and Parks (MECP) Freedom of Information (FOI) office and local regulatory bodies (as considered applicable) to determine whether there are any environmental issues in the area that could affect the Site (i.e. landfills with methane gas problems, spills, etc.);
7. Ordering an urban Environmental Risk Information Services (ERIS) report that includes database information on the Site and surrounding lands (0.25 km radius from property limits); and
8. Preparation of this report including all relevant documentation, and detailing findings and recommendations.

3.0 RECORDS REVIEW

3.1 GENERAL

3.1.1 Study Area

The Study Area for the Site encompasses lands within a 300 metre (m) radius of the Subject Property outlined on Figure A3, in Appendix A. Selected photographs of the Site are presented in Appendix B1.

3.1.2 First Developed Use Determination

Upon review of historical aerial photographs, maps, interviews with persons knowledgeable of the Subject Property and surrounding area, and a review of the city directories, the Site was used as part of a quarry.

3.1.3 Fire Insurance Plans (FIPs), Reports and Historical Maps

Premier retained ERIS to conduct a search of available Fire Insurance Plans (FIPs) and insurance records for the Site and surrounding properties using Verisk Analytics Inc. The results of the search indicated that there is one (1) fire inspection report, and one (1) site plan report available for the Site in 1982.

Based on a review of the available FIPs and insurance records for the Site and surrounding properties, no potential environmental concerns were identified

Copies of the insurance records are included in Appendix C.

PREMIER ENVIRONMENTAL SERVICES
210 Sheldon Drive, Unit 201
Cambridge, Ontario
N1T 1A8
P: 519-653-7140
F: 519-653-8907

3.1.4 Chain of Title

Chain of title information was reviewed as part of the Phase I, Premier reviewed the title search from the Phase One ESA prepared by Construction Control Inc. (CCI). Given the Subject Property has not been redeveloped, a new title search is not expected to provide further relevant information.

3.1.5 City Directories

City directory listings for the Site and for properties adjacent to the Site from 1958 to 2025 were obtained from ERIS. Noteworthy findings are summarized in Tables 3-1 and 3-2, respectively.

Table 3-1: City Directory Listings of the Subject Property

Years	Listing or Land Use
1981	Address not listed
1985, 1991, 1996, 2001, 2008	Rathburn Apartments

Table 3-2: City Directory Listings of Adjacent Properties

Address	Year(s)	Listing(s)
1951 Rathburn Rd E	1991, 1996, 2012	Downright Carpet Installations

The city directories indicate that the surrounding area has historically consisted of residential land uses since approximately 1980. No historical dry-cleaning operations, RFOs or other operations of potential environmental concern were identified.

3.1.6 Environmental Reports

Premier reviewed the following environmental reports as part of this assessment:

- Phase I Environmental Site Assessment, 2121 Rathburn Road East, Mississauga, Ontario, prepared by Construction Control Inc. (CCI), dated December 7, 1999.
- Phase II Environmental Site Assessment, 2121 Rathburn Road East, Mississauga, Ontario, prepared by Construction Control Inc. (CCI), dated December 17, 1999.
- Phase I Environmental Site Assessment, 2121 Rathburn Road East, Mississauga, Ontario, prepared by Construction Control Inc. (CCI), dated January 15, 2013.
- Phase I Environmental Site Assessment, 2121 Rathburn Road East, Mississauga, Ontario, prepared by ECOH Management Inc. (ECOH), dated September 16, 2022.

PREMIER ENVIRONMENTAL SERVICES
210 Sheldon Drive, Unit 201
Cambridge, Ontario
N1T 1A8
P: 519-653-7140
F: 519-653-8907

- Limited Phase II Environmental Site Assessment, 2121 Rathburn Road East, Mississauga, Ontario, prepared by ECOH Management Inc. (ECOH), dated January 19, 2023.
- Hydrogeological Investigation, 2121 Rathburn Road East, Mississauga, Ontario, prepared by MTE Consultants Inc. (MTE), dated September 12, 2025.

Phase I ESA, 2121 Rathburn Rd E, ON, prepared by CCI, dated December 7, 1999

CCI was retained by CAP REIT to conduct a Phase I Environmental Site Assessment (Phase I ESA) for the property located at 2121 Rathburn Rd E in Mississauga. The purpose of the assessment was to assess potential issues of environmental concern in relation to the Site. The assessment was conducted in accordance with CSA Standard Z768-94.

At the time of the assessment, the Site was developed with a multi-storey residential apartment building (Site Building). A previous ESA performed at the Subject Property revealed that a quarrying facility existed at the site in the 1960s and the quality of the material used to backfill the site was unknown.

Based on the results of the Phase I ESA completed by CCI identified that there was evidence of potential subsurface contamination of the site. As such, subsurface investigation work (Phase II ESA) was recommended.

Phase II ESA, 2121 Rathburn Rd E, ON, prepared by CCI, dated December 17, 1999

CCI was retained by CAP REIT to conduct a Phase II Environmental Site Assessment (Phase II ESA) for the property located at 2121 Rathburn Rd E in Mississauga. The purpose of the assessment was to determine if there was any evidence of contamination in the subsoil at the site.

CCI had eight (8) boreholes advanced to depths ranging 3.5 meters below ground surface. CCI found no evidence of contamination in the subsoil.

Based on the results of the Phase II ESA completed by CCI no further investigation work was recommended.

Phase I ESA, 2121 Rathburn Rd E, ON, prepared by CCI, dated January 15, 2013

CCI was retained by CAPREIT Limited Partnership to conduct a Phase I Environmental Site Assessment (Phase I ESA) for the property located at 2121 Rathburn Rd E in Mississauga. The purpose of the assessment was to assess potential issues of environmental concern in relation to the potential acquisition of the Site. The assessment was conducted in accordance with CSA Standard Z768-01 (Reaffirmed 2012).

PREMIER ENVIRONMENTAL SERVICES
210 Sheldon Drive, Unit 201
Cambridge, Ontario
N1T 1A8
P: 519-653-7140
F: 519-653-8907

At the time of the assessment, the Site was developed with a thirteen (13) storey residential apartment building. Based on the results of the Phase I ESA completed by CCI, there was no evidence of potential subsurface contamination of the site. As such, no further subsurface investigation work (Phase II ESA) was recommended.

Phase I ESA, 2121 Rathburn Rd E, ON, prepared by ECOH, dated September 16, 2022

ECOH was retained by CAPREIT Limited Partnership to conduct a Phase I Environmental Site Assessment (Phase I ESA) for the property located at 2121 Rathburn Rd E in Mississauga. The purpose of the assessment was to assess potential issues of environmental concern for general due diligence and to support refinancing of the Site. The assessment was conducted in accordance with CSA Standard Z768-01 (R2016).

At the time of the assessment, the Site was developed with a thirteen (13) storey multi residential apartment building (the Site). Based on the previous ESA performed at the Subject Property in 1999 that revealed a quarrying facility at the site in the 1960s and the quality of the material used to backfill the site was unknown during redevelopment.

Based on the results of the Phase I ESA completed by ECOH, identified that there was evidence of potential subsurface contamination of the site. As such, a Phase II ESA was recommended.

Limited Phase II ESA, 2121 Rathburn Rd E, ON, prepared by ECOH, dated January 19, 2023

ECOH was retained by CAPREIT Limited Partnership to conduct a Phase II Environmental Site Assessment (Phase II ESA) for the property located at 2121 Rathburn Rd E in Mississauga. The purpose of the assessment was to assess soil quality at the Site with respect to potential adverse environmental effects to the Site.

As part of the Limited Phase II ECHO had six (6) boreholes advanced, a total of seven soil samples including a field duplicate were taken and submitted for analysis of petroleum hydrocarbons (PHC) fraction 1-4 (F1-F4), benzene, toluene, ethylbenzene, and xylenes (BTEX), volatile organic compounds (VOCs), polycyclic aromatic hydrocarbons (PAHs) and/or metals. The soil results indicated concentrations below the applicable MECP Table 3 SCS.

Based on ECHO's findings no further investigation was required.

PREMIER ENVIRONMENTAL SERVICES
210 Sheldon Drive, Unit 201
Cambridge, Ontario
N1T 1A8
P: 519-653-7140
F: 519-653-8907

Hydrogeological Investigation, 2121 Rathburn Rd E, ON, prepared by MTE, dated September 12, 2025

MTE was retained by CAPREIT Limited Partnership to conduct a hydrogeological investigation to support the proposed development for the property located at 2121 Rathburn Rd E in Mississauga. The purpose of the assessment was to address the hydrogeological aspects of the proposed project. The investigation included the advancement of three (3) boreholes and installation of monitoring wells.

3.2 ENVIRONMENTAL SOURCE INFORMATION

3.2.1 Technical Standards and Safety Authority (TSSA)

The TSSA was contacted by Premier via e-mail regarding records of fuel storage tanks at the Subject Property. The TSSA responded on May 5, 2026, indicating that they have no record of fuel storage at the Subject Property.

A copy of the TSSA correspondence is provided in Appendix C.

3.2.2 MECP FOI Office

Premier contacted the MECP FOI Office on May 5, 2026, to request any historical records or documents in relation to environmental conditions at the Subject Property. At the time of preparing this report a response had not yet been received. The Client will be contacted in writing if the response changes the conclusions of the study.

The MECP correspondence to date is provided in Appendix C of this report.

3.2.3 Coal Gasification Sites

Based upon Premier's review of the *Inventory of Coal Gasification Plant Waste Sites in Ontario* (April 1987), there were no historical coal gasification operations within the vicinity of the Subject Property.

3.2.4 ERIS Database Search Report

Premier contacted ERIS to conduct a search of selected federal, provincial, and private source environmental databases. At Premier's request, ERIS conducted a search of databases within a 300-metre radius of the Subject Property's boundaries. The ERIS report is presented in Appendix C.

PREMIER ENVIRONMENTAL SERVICES
210 Sheldon Drive, Unit 201
Cambridge, Ontario
N1T 1A8
P: 519-653-7140
F: 519-653-8907

Subject Property

Two (2) records were found for the Subject Property in the following database:

- ERIS Historical Searches (EHS), 2 records.

Surrounding Properties

Ten (10) records were found for surrounding properties within a 300m radius of the Subject Property. These records include findings in the following databases:

- Boreholes (BORE), 1 record;
- Ontario Regulation 347 Waste Generators Summary (GEN), 1 record;
- TSSA Historic Incidents (HINC), 2 records;
- Pipeline Incidents (PINC), 1 record;
- Scott's Manufacturing Directory (SCT), 2 records; and
- Ontario Spills (SPL), 3 records.

As described in Section 3.3.2, the inferred direction of groundwater flow is north-easterly based on topography and Etobicoke Creek. Based on this, only records from upgradient and/or cross gradient properties would be of concern for the Subject Property. Upon review no significant listings were noted. The full list of records can be found in the ERIS report provided in Appendix C.

Note that an ERIS database search cannot always accurately locate a facility in a given database due to poor or inadequate address information. ERIS has supplied a list of sixteen (16) unplottable listings with either an area address or area code that cannot be mapped.

3.3 PHYSICAL SETTING SOURCES

3.3.1 Aerial Photographs

Premier obtained and reviewed aerial photographs for the years 1954, 1960, 1966, 1977, 1985, 1997, 2004, 2015 and 2025, to visually evaluate the development history of the Subject Property and surrounding area. The following is a summary of the photographic review. Copies of available aerial photographs are included in Appendix B2.

1954

The Subject Property and adjacent properties appear to be undeveloped agricultural lands.

PREMIER ENVIRONMENTAL SERVICES
210 Sheldon Drive, Unit 201
Cambridge, Ontario
N1T 1A8
P: 519-653-7140
F: 519-653-8907

1960

The Subject Property and adjacent properties appear to be used as a quarry. Other surrounding properties are undeveloped agricultural lands.

1966

The Subject Property and adjacent properties appear to have been filled and no longer used as a quarry. Other surrounding properties are undeveloped agricultural lands.

1977

The Subject Property appears to be undeveloped. Adjacent properties to the south and southeast have been developed for residential use.

1985

The Subject Property appears to be developed with the current on Site building. Adjacent properties to the south and east have been further developed for residential use.

1997 and 2004

The Subject Property and adjacent properties appear similar to the 1985 aerial.

2015 and 2025

The Subject property and surrounding properties appear similar to the 2004 photograph.

In summary, interpretation of the aerial photographs revealed that the Subject Property was historically used as a quarry as early as 1960, it was then filled by 1966 where it was left vacant until the development of the current on Site building between 1977 and 1985. The development of residential properties in the surrounding areas first appears in 1977 and continues to develop until 1985.

3.3.2 Geology, Topography, Hydrology

Geological Maps

The Ontario Geological Survey's Bedrock Geology (MRD126) 1:250k scale map indicates that bedrock of the Subject Property is from the Georgian Bay Formation; Blue Mountain Fm; Billings Fm; Collingwood Member; Eastview Mb and is comprised of shale, limestone, dolostone, and siltstone. The Ontario Geological Survey's Surficial Geology Map of Southern Ontario (MRD128) indicates that the Subject Property is composed of coarse-textured glaciolacustrine deposits including sand, gravel, minor silt and clay from foreshore and basinal deposits, as well as Paleozoic bedrock on the north-eastern portion of the Site.

PREMIER ENVIRONMENTAL SERVICES
210 Sheldon Drive, Unit 201
Cambridge, Ontario
N1T 1A8
P: 519-653-7140
F: 519-653-8907

Groundwater

Based on review of the hydrogeological investigation completed by MTE in 2025, the depth to the shallow groundwater table ranges between 2.44 and 4.43 metres below ground surface. The surficial topography indicated the groundwater flow direction will be north-easterly towards Etobicoke Creek. It is also possible that additional factors such as building foundations, underground services, subsurface drains, sump pits, variations in soil type, and seasonal fluctuations may influence the direction of local groundwater flow.

Topographic Map

The elevation of the Subject Property is approximately 141 m above sea level (masl), as illustrated on the Topographic Map provided on Figure A2. The Site and surrounding area are generally flat with a slight slope to the northeast.

3.3.3 Fill Materials

During the 2025 Hydrogeological Investigation completed by MTE, fill material was encountered below asphalt pavement and topsoil in all advanced boreholes and extended to depths ranging from approximately 1.5 to 2.3 mbgs. The fill was comprised of sand and gravel, sandy silt and clayey silt to silty clay.

3.3.4 Water Bodies and Areas of Natural Significance

The closest natural water body is Etobicoke Creek situated less than 100 m north of the Subject Property. A review of the Ministry of Natural Resources and Forestry online mapping system indicates that the Subject Property is not in, or within 250 m of an Area of Natural Scientific Interest (ANSI).

3.3.5 Well Records

Premier searched the Ontario Well Records for information pertaining to water wells at or in the vicinity of the Site. There were no records found for the Subject Property.

As part of the Hydrogeological Investigation conducted by MTE there were three (3) boreholes advanced, all of which were instrumented as monitoring/observation wells.

3.4 SITE OPERATING RECORDS

Historical environmental reports were provided to Premier for review in relation to the Subject Property (see Section 3.1.6).

PREMIER ENVIRONMENTAL SERVICES
210 Sheldon Drive, Unit 201
Cambridge, Ontario
N1T 1A8
P: 519-653-7140
F: 519-653-8907

4.0 INTERVIEWS AND CORRESPONDENCE

Premier interviewed Mr. Jason Ngo CAPREIT Limited Partnership, who provided access to the property and the previous reports.

5.0 SITE RECONNAISSANCE

5.1 GENERAL REQUIREMENTS

Troy Jones and Kate Moorhouse of Premier completed the Site reconnaissance at the Subject Property on May 8, 2026. The weather was partly cloudy with an ambient temperature of 12°C.

Mr. Phillip Snable of Premier supervised the completion of the Phase I and is a Qualified Person (QP_{ESA}) under Ontario Regulation 153/04, *as amended*. Further details regarding the qualifications of the site assessors are provided in Appendix D.

A photographic log depicting general Site features and relevant findings is located in Appendix B1.

5.2 SPECIFIC OBSERVATIONS AT THE SUBJECT PROPERTY

The Subject Property is an irregularly shaped lot approximately 1.8 hectares (4.45 acres) and has frontage to Rathburn Road East, backs on to parkland and Etobicoke Creek. At the time of the Site visit the Subject Property was developed with a multi storey residential apartment building, including an underground parking garage and pool.

5.2.1 Buildings and Interior Areas

The current Site building was constructed in approximately 1981 and consists of one (1) thirteen (13) storey residential apartment building.

The Site building has a total footprint area of approximately 1,214 square meters (13,067 square feet). The Site building is constructed with a poured-concrete slab-on-grade foundation supporting concrete Block walls with brick facing, and steel deck roofing.

5.2.2 Utilities

The following utilities are available at the subject properties:

- Electricity is provided by Alectra Utilities;
- Natural gas is provided by Enbridge Inc.;
- Potable water is obtained from the City of Mississauga water supply system;

PREMIER ENVIRONMENTAL SERVICES
210 Sheldon Drive, Unit 201
Cambridge, Ontario
N1T 1A8
P: 519-653-7140
F: 519-653-8907

- Storm and sanitary sewer services are provided by the City of Mississauga; and
- Telephone, cable, and internet services are obtained through a number of local service providers.

5.2.3 Enhanced Investigation Property

An Enhanced Investigation Property, as defined in O. Reg 153/04, means a property that is used or has been used, in whole or in part, for an industrial use (which involves assembling, fabricating, manufacturing, processing, producing, storing, warehousing of distributing goods or raw materials) or for a garage, bulk liquid dispensing facility of dry-cleaning operation.

Based on the Subject Property's historical use as a quarry then residential use, the Site is not considered an enhanced investigation property.

5.2.4 Aboveground Storage Tanks

Premier observed one (1) aboveground storage tank (ASTs) was during the Site visit. The tank was observed to be in good condition and had no evidence of damage or spills.

5.2.5 Underground Storage

No evidence of underground storage tanks (USTs) was observed at the Subject Property during the Site visit, including no observations of any fill pipes or ventilation pipes that would suggest the presence of USTs. Based on the historical documentation, there are no indications that USTs have been used or stored at the Subject property.

5.2.6 Chemicals and Product Storage

Chemicals present on-Site generally include household cleaning products. All chemicals for this purpose were observed indoors at the Subject Property, within manufacturer-supplied containers and stored in the maintenance room of the building. Premier did not note any evidence of significant spills or leaks during the visual review.

5.2.7 Solid and Liquid Wastes

The subject property is connected to the City of Mississauga's municipal sanitary sewer system.

General household waste and recyclable materials are collected weekly by the Region of Peel. No staining, sheen or odour was observed in the garbage and recycling storage areas.

5.2.8 Oil / Water Separators and Hydraulic Lifts

There are currently no oil-water separators or hydraulic equipment at the Subject Property.

PREMIER ENVIRONMENTAL SERVICES
210 Sheldon Drive, Unit 201
Cambridge, Ontario
N1T 1A8
P: 519-653-7140
F: 519-653-8907

5.2.9 Drains, Pits, Sumps and Staining

Premier observed two (2) sump pits located below the basement level of the subject property. No concerns with the sump pits were noted by the Site representative. No other drains or sumps were observed during the Site reconnaissance.

5.2.10 Hazardous Materials

Polychlorinated Biphenyls (PCBs)

The use of PCBs as dielectric fluids in electrical transformers and ballasts was common before the early 1980s, at which time they were replaced by less toxic substances (e.g., silicon, synthetic esters). No evidence of the use of electrical transformers or ballasts was found during the Site visit.

5.2.11 Observations at Adjoining Properties

Properties to the West

Directly west of the Site is parkland followed by Etobicoke Creek.

Properties to the North

Directly north of the Site is parkland including the Etobicoke Creek Trail, followed by Etobicoke Creek.

Properties to the East

Directly east of the Site is Rathburn Road East followed by a residential neighborhood

Properties to the South

Directly south of the Site is a residential neighborhood.

5.3 WRITTEN DESCRIPTION OF INVESTIGATION

The Phase I investigation consisted of a review of available records, including environmental reports for the Site, fire insurance plans, historical aerial photography, city directories, an ERIS database search, and inquiries with the MECP and TSSA. A comprehensive Site reconnaissance and interview with the Subject Property representative was also completed.

The investigation has identified PCAs within the study area some of which result in APECs. A discussion of the PCAs and any APECs are provided in Sections 7.0 and 8.0.

PREMIER ENVIRONMENTAL SERVICES
210 Sheldon Drive, Unit 201
Cambridge, Ontario
N1T 1A8
P: 519-653-7140
F: 519-653-8907

6.0 REVIEW AND EVALUATION OF INFORMATION

Premier has completed a thorough review of available historic data, environmental investigations, and current Site conditions. A full discussion is provided in the following sections.

6.1 CURRENT AND PAST USES

A review of historical records by Premier indicates that the Subject Property has not historically been developed and is currently vacant.

PREMIER ENVIRONMENTAL SERVICES
210 Sheldon Drive, Unit 201
Cambridge, Ontario
N1T 1A8
P: 519-653-7140
F: 519-653-8907

Table 6-1: Current and Past Uses of the Subject Property

Year	Name of owner	Description of Property Use	Property Use	Other observations from aerial photographs, fire insurance plans, etc.
Part Lot A, Concession 2 N.D.S				
March 1930	William J. Best	Vacant	Agriculture or other use	Based on review of a 1954 aerial photograph, the Subject Property and adjacent properties are undeveloped lands. No other information available.
July 1947	George H. Shaver			
November 1952	John F. McLennan			
November 1964	John F. McLennan Limited	Quarry	Industrial use	Based on review of a 1960 aerial photograph, the Subject Property and adjacent properties are being used as a quarry.
December 1972	Morenish Land Development Limited	Vacant	Agriculture or other use	Based on review of a 1966 aerial photograph, the Subject Property and adjacent properties are undeveloped lands. Based on review of a 1977 aerial photograph, the Subject Property is vacant, and adjacent properties are being redeveloped.
December 1974	Morenish Land Development Limited (to include road allowance)			
April 1977	Kilkee Holdings Inc.			
September 1979	421349 Ontario Limited	Residential Apartment Building	Residential use	Based on review of a 1985 aerial photograph, the Subject Property is developed, and adjacent properties are developed with residential homes.
April 1998	1288165 Ontario Inc.			Based on review of a 1997 aerial photograph, the A Subject Property is developed with the current on site building, and adjacent properties are further developed with residential homes.
February 2000 to present	CAPREIT Apartments Inc.			Based on review of a 2025 aerial photograph, the Subject Property is developed with the current on site building, and adjacent properties are further developed with residential homes.

Notes:

1 - For each owner, specify one of the following types of property use (as defined in O. Reg. 153/04) that applies:

Agriculture or other use — Industrial Use — Parkland Use
Commercial use — Institutional Use — Residentail Use
Community use

PREMIER ENVIRONMENTAL SERVICES
210 Sheldon Drive, Unit 201
Cambridge, Ontario
N1T 1A8
P: 519-653-7140
F: 519-653-8907

7.0 POTENTIALLY CONTAMINATING ACTIVITIES

O. Reg. 153/04, *as amended* provides a list of PCAs which could have occurred on, in or under an Subject Property or within an Phase I Study Area. There were no PCAs identified at the Subject Property. Two (2) PCAs were identified within the Phase I Study Area. The identified PCAs are outlined in the table below:

Table 7-1: Potentially Contaminating Activities (PCAs)

Potentially Contaminating Activities as Listed in Table 2, Schedule D of O. Reg. 153/04 as amended
Subject Property
Importation of Fill Material of Unknown Quantity
Phase I Study Area
Importation of Fill Material of Unknown Quantity

An illustration of the PCA's relative to the Subject Property is provided on Figure A3 in Appendix A.

8.0 AREAS OF POTENTIAL ENVIRONMENTAL CONCERN (APECs)

Based on the PCAs identified in section 7.0, the following APEC was identified for the Subject property:

PREMIER ENVIRONMENTAL SERVICES
210 Sheldon Drive, Unit 201
Cambridge, Ontario
N1T 1A8
P: 519-653-7140
F: 519-653-8907

Table 8-1: Areas of Potential Environmental Concern

APEC	Location of APEC	PCA	Location of PCA	Contaminants of Potential Concern	Media Potentially Impacted (Soil, Groundwater, Sediment	Potential to Affect Soil to be Excavated
APEC 1 (associated with fill material)	Property	A	On- and Off-Site	PHC, VOC, PAHs, metals	Soil	No

Notes:
VOC – Volatile Organic Compounds
PHC – Petroleum Hydrocarbons
PAH – Polycyclic Aromatic Hydrocarbons

PREMIER ENVIRONMENTAL SERVICES
210 Sheldon Drive, Unit 201
Cambridge, Ontario
N1T 1A8
P: 519-653-7140
F: 519-653-8907

APEC 1

Based on the historical documentation, the site was previosuly used as a quarry in the 1960's and subsequently backfilled with unknown quality of fill material. A limited Phase II ESA was completed in 2023 that advanced five (5) boreholes, collecting samples of the fill material for analysis of PHC fraction 1-4 (F1-F4), benzene, toluene, ethylbenzene, and xylenes (BTEX), volatile organic compounds (VOCs), polycyclic aromatic hydrocarbons (PAHs) and/or metals. All laboratory results were found to be below the applicable Table 3 SCS.

As a result, this APEC of unkonw fill quality has been addressed.

9.0 PHASE ONE CONCEPTUAL SITE MODEL

Based on the information and data contained in this Phase One ESA report, including our understanding of the former property use, Premier has developed the following CSM.

The Phase One Property (see Figures A1 and A2) is in a residential area of Mississauga, Ontario. The Subject Property is approximately 1.8 hectares (4.45 acres) which is occupied by a thirteen (13) storey 1,214 square meters (13,067 square feet) residential apartment building that was constructed in 1981. The Site is an irregular shaped property with frontage to Rathburn Road East, and backs on to parkland and Etobicoke Creek.

The Phase One Property has historically been used for agricultural before being developed into a quarry and currently resides as a residential development. Aerial photographs indicate the Site has been used for agricultural purposes since at least 1930 to 1964 and as a quarry from 1964 to 1977.

The topographic relief of the Phase One Property is generally flat but has slight slope towards the northeast of the Phase One Property.

Figure A3 in Appendix A depicts the surrounding land use. Parkland is located to the west, north and residential neighborhoods to the east and south of the Phase One Property.

PREMIER ENVIRONMENTAL SERVICES
210 Sheldon Drive, Unit 201
Cambridge, Ontario
N1T 1A8
P: 519-653-7140
F: 519-653-8907

10.0 CONCLUSIONS

The Phase I Report for 2121 Rathburn Road East, Mississauga Ontario has been prepared in accordance with O. Reg. 153/04 *as amended* and O. Reg. 406/19, *as amended*.

Upon review of Site observations, interviews, available investigation reports and environmental source information, one (1) APEC has been identified for the placement of unknown fill material at the Site, however the fill material was investigated during a Phase II ESA in 2023 that found soil samples of the Fill met O.Reg. 153/04 Table 3 SCS. This APEC is considered to be addressed and does not pose any environmental concern.

A Sampling and Analysis Plan (SAP) and Soil Characterization Report (SCR) will be required prior to the removal of excess soils generated at the Subject Property.

11.0 CLOSING

The use of this report is subject to the Statement of Limitations presented in Appendix E of this report. The reader's attention is specifically drawn to the Statement of Limitations as it is considered essential that they be followed for the proper use and interpretation of this report.

Yours truly,

Premier Environmental Services Inc.



Kate Moorhouse, B.Sc. (Candidate)
Environmental Technician



Philip Snable, M.Env.Sc., P.Geo., QP_{ESA}
Senior Geoscientist

P:\2026 Projects\Cambridge\626039.CE-CAPREIT-2121 Rathburn Rd East, Mississauga, ON\1-Excess Soils\1-Phase One ESA\FINAL\ Phase One ESA -2121 Rathburn Rd E, Mississauga FINAL 16Jul2026.docx

PREMIER ENVIRONMENTAL SERVICES
210 Sheldon Drive, Unit 201
Cambridge, Ontario
N1T 1A8
P: 519-653-7140
F: 519-653-8907

12.0 REFERENCES

1. Ontario Regulation 153/04.
2. Ontario Regulation 406/19 – On-Site and Excess Soil Management.
3. City of Mississauga: https://www.mississauga.ca/
4. Region of Peel: https://peelregion.ca/
5. ERIS, RSC Report, 26050100289, 2121 Rathburn Rd E, Mississauga, ON L4W 2X3, dated May 5, 2026.
6. Bedrock Geology Map of Ontario (MRD 126), Ontario Geological Survey, published by Ontario Ministry of Northern Development, Mines and Forestry.
7. Surficial Geology Map of Southern Ontario (MRD 128), Ontario Geological Survey, published by Ontario Ministry of Northern Development, Mines and Forestry.
8. Natural Resources Canada, Atlas of Canada, Toporama, 2023.
9. Part XV.1 Environmental Protection Act. Ontario Regulation O. Reg. 153/04 as amended.

PREMIER ENVIRONMENTAL SERVICES
210 Sheldon Drive, Unit 201
Cambridge, Ontario
N1T 1A8
P: 519-653-7140
F: 519-653-8907

APPENDIX A – Maps

FIGURE A1 - SITE LOCATION MAP

Client Name	Site Location	Project No.
CAPREIT Limited Partnership	2121 Rathburn Road East, Mississauga, ON	626039.CE

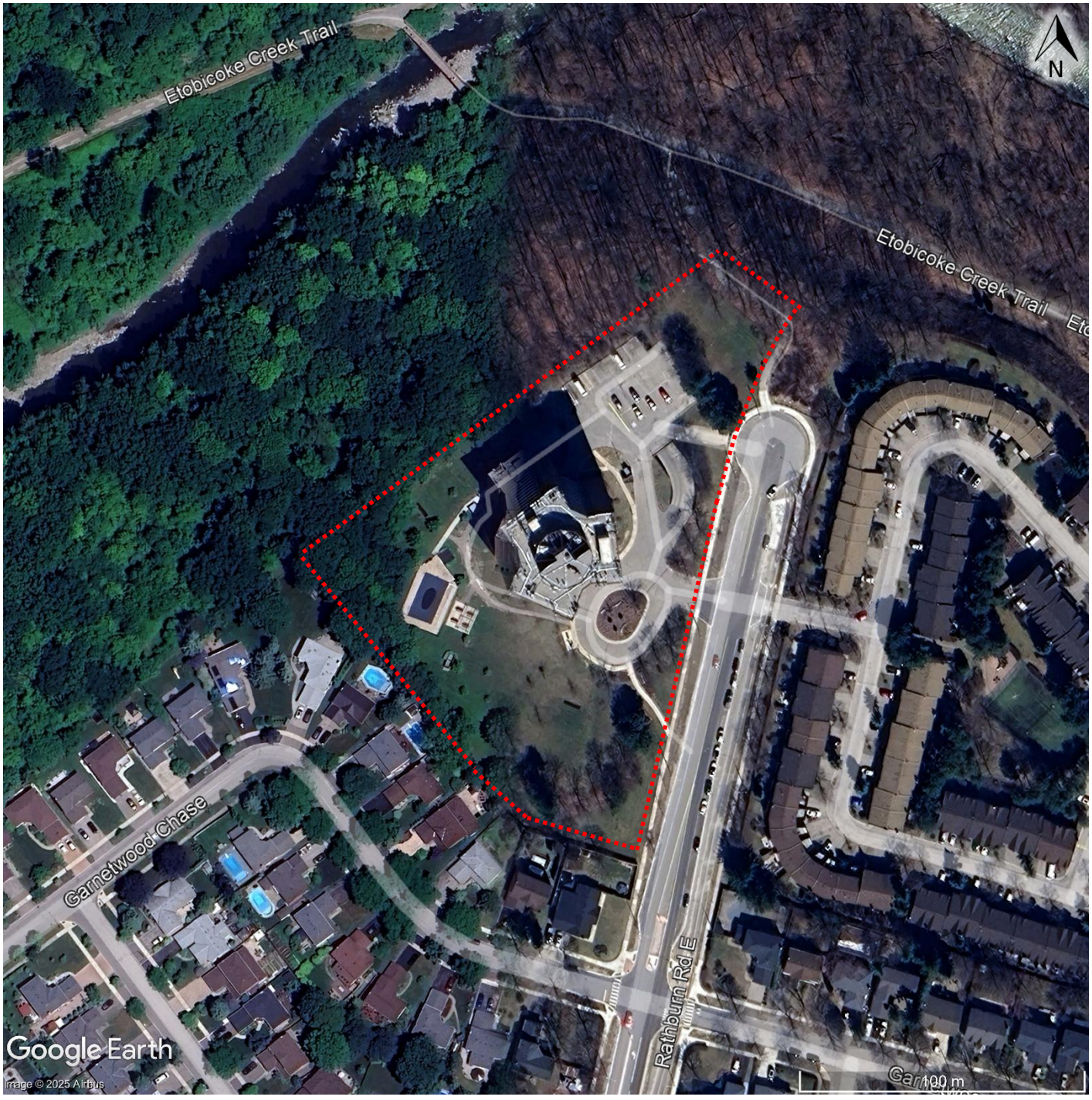

Source: Google Earth, 2025
Scale: As Shown
Approximate Site Boundaries: .....

FIGURE A2 – TOPOGRAPHIC MAP

Client Name	Site Location	Project No.
CAPREIT Limited Partnership	2121 Rathburn Road East, Mississauga, ON	626039.CE

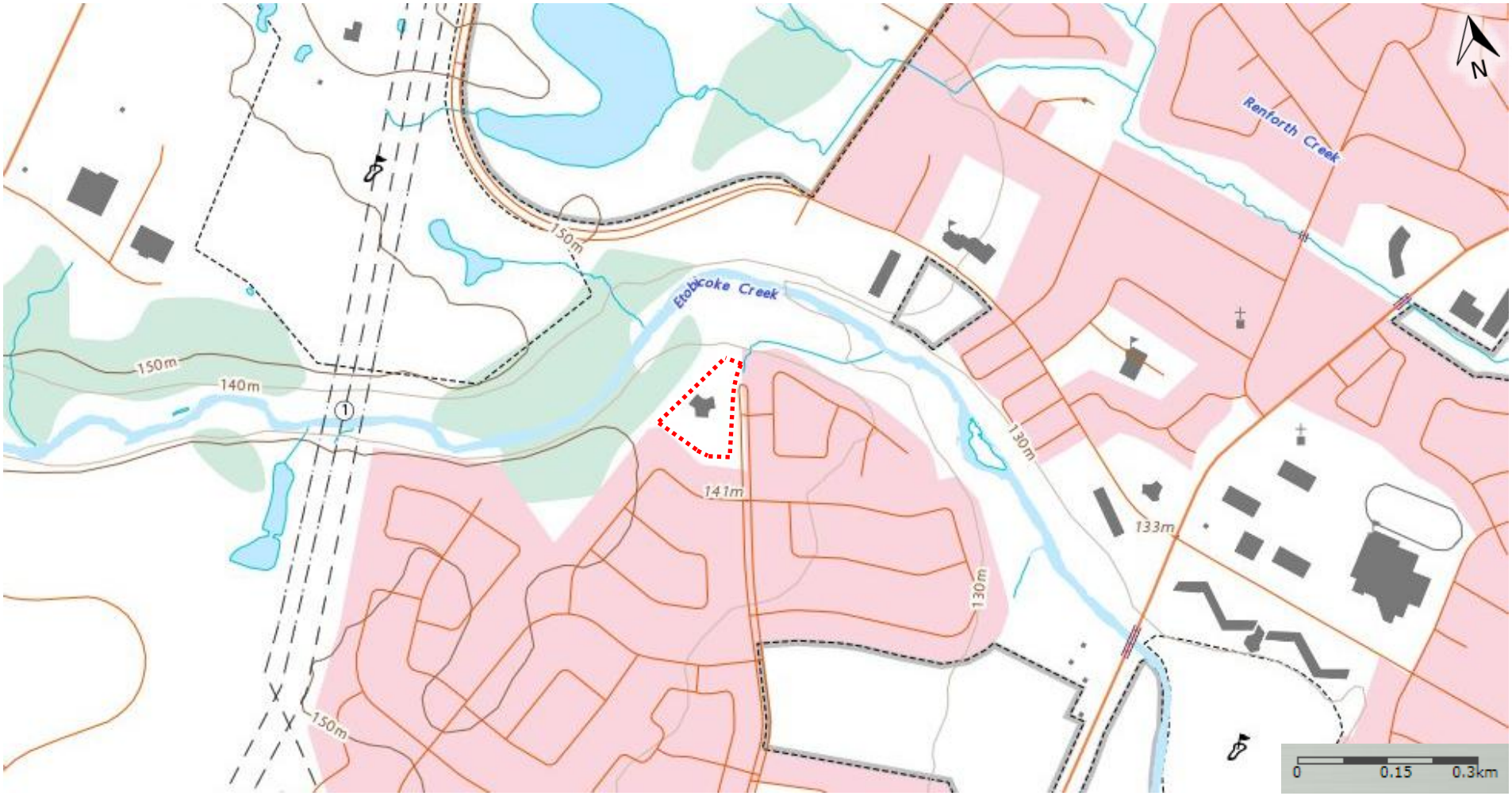

Source: Natural Resources Canada, Toporama

Scale: As Shown

Approximate Site Boundaries:



NOTE: LOCATIONS OF BUILDINGS, UNDERGROUND UTILITIES, ETC. ARE FOR REFERENCE ONLY AND SHOULD NOT BE RELIED UPON FOR DETAILED DESIGN, EXCAVATION, OR CONSTRUCTION PURPOSES

REFERENCE: GOOGLE MAPS, AERIAL PHOTO DATED 05/18/26.

PREMIER ENVIRONMENTAL SERVICES

210 Sheldon Drive,
Unit 201
Cambridge, ON
N1T 1A8

Bus:(519)-653-7140
Fax:(519)-653-8907

CLIENT: CAPREIT LIMITED PARTNERSHIP

SITE: 2121 RATHBURN ROAD EAST, MISSISSAUGA, ONTARIO

TITLE: PHASE ONE STUDY AREA SHOWING SURROUNDING LAND USE

DATE: JULY 2026

SCALE: AS SHOWN

PROJECT: 626039.CE

FIGURE: A3

FILE EXTENSION: P:\2026 Projects\Cambridge\626039.CE-CAPREIT-2121 Rathburn Rd East, Mississauga, ON\!AutoCAD\626039.CE.dwg

APPENDIX B – Photographs

APPENDIX B1 – Site Photographs

PHOTOGRAPHIC LOG

Client Name	Site Location	Project No.
CAPREIT Limited Partnership	2121 Rathburn Rd E, Mississauga, Ontario	626039.CE Task 1

Photo No.	Date:
1	08-May-26

Direction Photo Taken:

Northwest

Description:

View of Site building from entrance off Rathburn Rd E.



Photo No.	Date:
2	08-May-26

Direction Photo Taken:

Northeast

Description:

End of Rathburn Rd E and entrance to Etobicoke Creek Trail leading to Etobicoke Creek.



PHOTOGRAPHIC LOG

Client Name	Site Location	Project No.
CAPREIT Limited Partnership	2121 Rathburn Rd E, Mississauga, Ontario	626039.CE Task 1

Photo No.	Date:
3	08-May-26

Direction Photo Taken:

Southeast

Description:

Rathburn Rd E followed by a residential neighborhood.



Photo No.	Date:
4	08-May-26

Direction Photo Taken:

Southwest

Description:

Pool and Pool house on SW side of property followed by parkland.



PHOTOGRAPHIC LOG

Client Name	Site Location	Project No.
CAPREIT Limited Partnership	2121 Rathburn Rd E, Mississauga, Ontario	626039.CE Task 1

Photo No.	Date:
5	08-May-26

Direction Photo Taken:

South

Description:

Northside of building, location of garbage and recycling rooms with access to building.



Photo No.	Date:
6	08-May-26

Direction Photo Taken:

East

Description:

Generator room, location of AST.



PREMIER ENVIRONMENTAL SERVICES

PHOTOGRAPHIC LOG

Client Name	Site Location	Project No.
CAPREIT Limited Partnership	2121 Rathburn Rd E, Mississauga, Ontario	626039.CE Task 1

Photo No.	Date:
7	08-May-26

Direction Photo Taken:

N/A

Description:

AST in generator room.



Photo No.	Date:
8	08-May-26

Direction Photo Taken:

N/A

Description:

Maintenance room/chemical storage. Cleaning supplies are located on back shelf unit.



PREMIER ENVIRONMENTAL SERVICES

PHOTOGRAPHIC LOG

Client Name	Site Location	Project No.
CAPREIT Limited Partnership	2121 Rathburn Rd E, Mississauga, Ontario	626039.CE Task 1

Photo No.	Date:
9	08-May-26

Direction Photo Taken:

N/A

Description:

Water damage in both courts below basement level.





Photo No.	Date:
10	08-May-26

Direction Photo Taken:

N/A

Description:

Both sump pits located below basement level.





PHOTOGRAPHIC LOG

Client Name	Site Location	Project No.
CAPREIT Limited Partnership	2121 Rathburn Rd E, Mississauga, Ontario	626039.CE Task 1

Photo No.	Date:
11	08-May-26

Direction Photo Taken:

N/A

Description:

Transite storm drain pipe in underground garage.



Photo No.	Date:
12	08-May-26

Direction Photo Taken:

N/A

Description:

Chemical storage in boiler room (PH level).



APPENDIX B2 – Aerial Photographs

AERIAL PHOTOGRAPH - 1954

Client Name	Site Location	Project No.
CAPREIT Limited Partnership	2121 Rathburn Road East, Mississauga, ON	626039.CE Task 1



Approximate Site Boundaries:

AERIAL PHOTOGRAPH - 1960

Client Name	Site Location	Project No.
CAPREIT Limited Partnership	2121 Rathburn Road East, Mississauga, ON	626039.CE Task 1

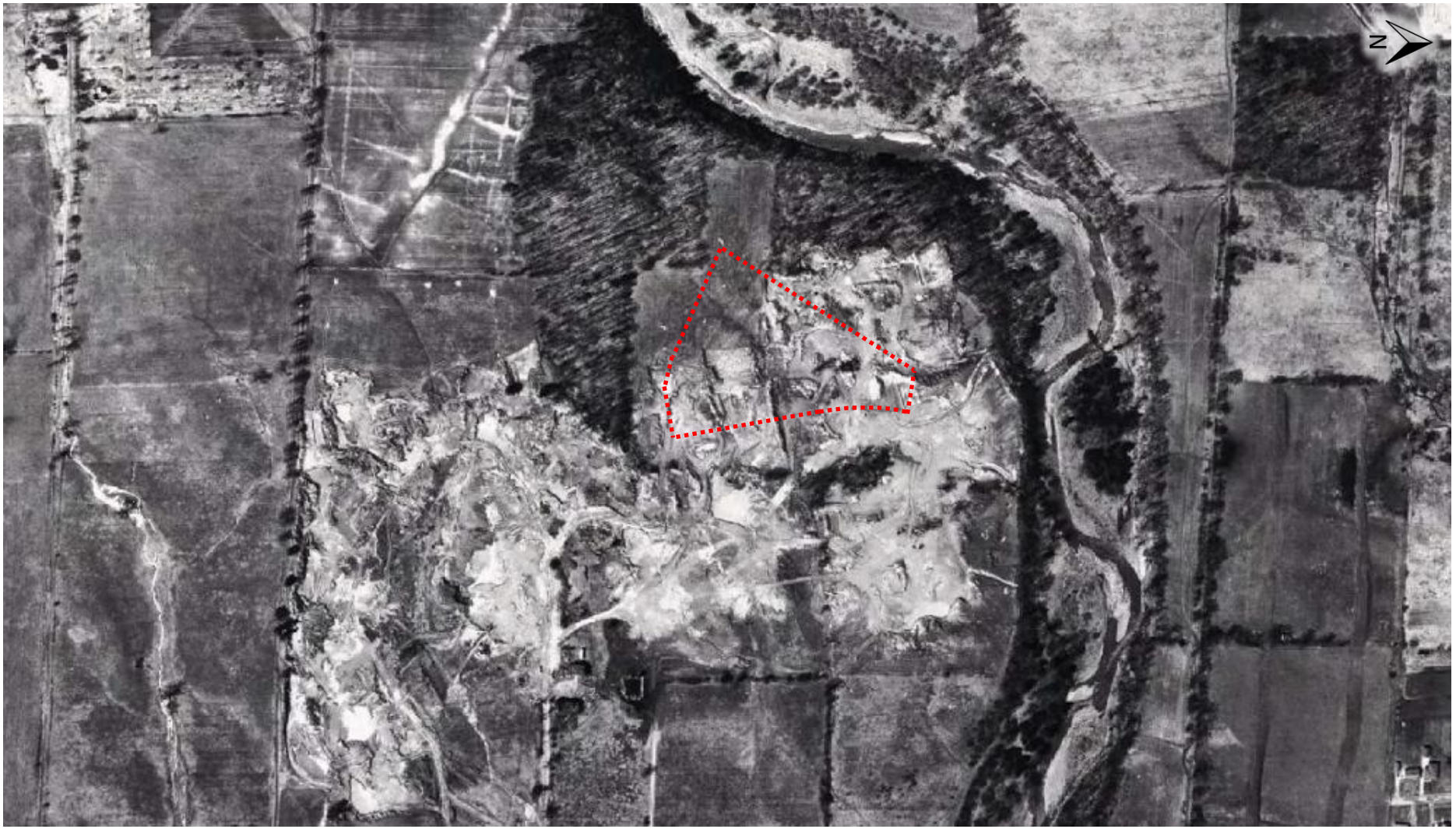

Approximate Site Boundaries: .....

AERIAL PHOTOGRAPH - 1966

Client Name	Site Location	Project No.
CAPREIT Limited Partnership	2121 Rathburn Road East, Mississauga, ON	626039.CE Task 1

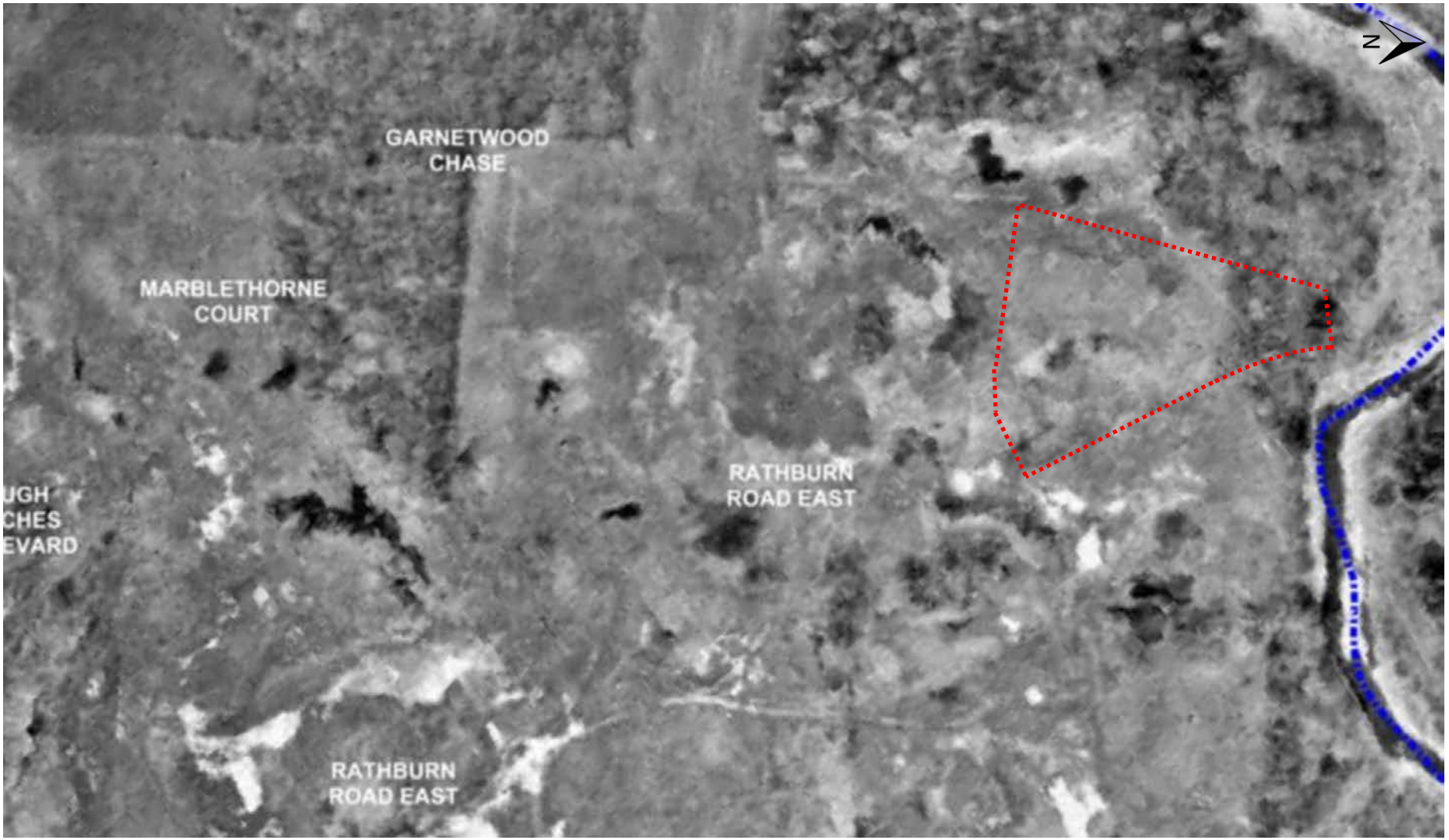

Approximate Site Boundaries: .....

AERIAL PHOTOGRAPH - 1977

Client Name	Site Location	Project No.
CAPREIT Limited Partnership	2121 Rathburn Road East, Mississauga, ON	626039.CE Task 1



Approximate Site Boundaries:

AERIAL PHOTOGRAPH - 1985

Client Name	Site Location	Project No.
CAPREIT Limited Partnership	2121 Rathburn Road East, Mississauga, ON	626039.CE Task 1



Approximate Site Boundaries: .....

AERIAL PHOTOGRAPH - 1997

Client Name	Site Location	Project No.
CAPREIT Limited Partnership	2121 Rathburn Road East, Mississauga, ON	626039.CE Task 1



Approximate Site Boundaries: ....

AERIAL PHOTOGRAPH - 2004

Client Name	Site Location	Project No.
CAPREIT Limited Partnership	2121 Rathburn Road East, Mississauga, ON	626039.CE Task 1



Source: Google Earth
Scale: As Shown
Approximate Site Boundaries:

PREMIER ENVIRONMENTAL SERVICES

AERIAL PHOTOGRAPH - 2015

Client Name	Site Location	Project No.
CAPREIT Limited Partnership	2121 Rathburn Road East, Mississauga, ON	626039.CE Task 1

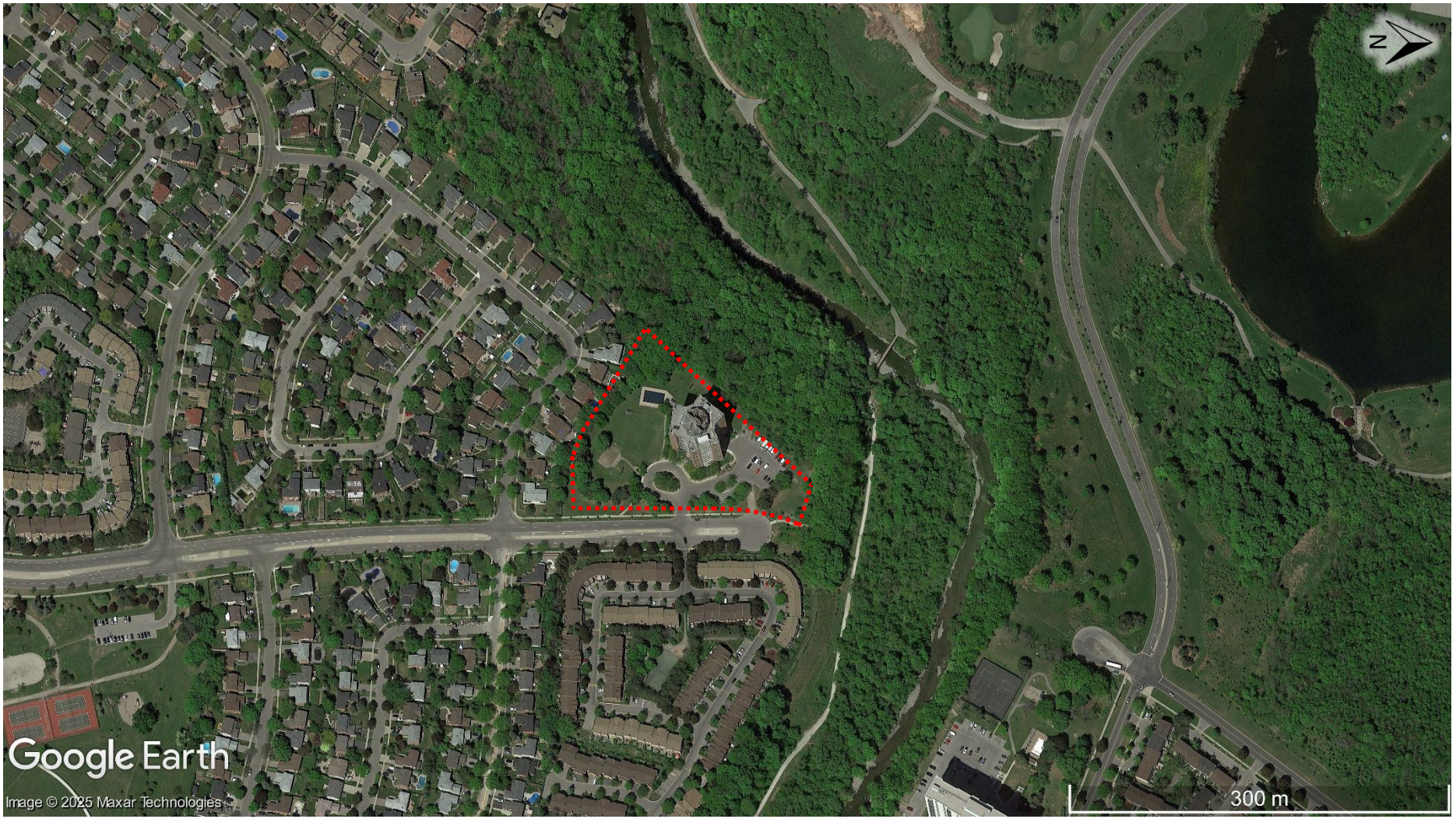

Source: Google Earth
Scale: As Shown
Approximate Site Boundaries:

PREMIER ENVIRONMENTAL SERVICES

AERIAL PHOTOGRAPH - 2025

Client Name	Site Location	Project No.
CAPREIT Limited Partnership	2121 Rathburn Road East, Mississauga, ON	626039.CE Task 1

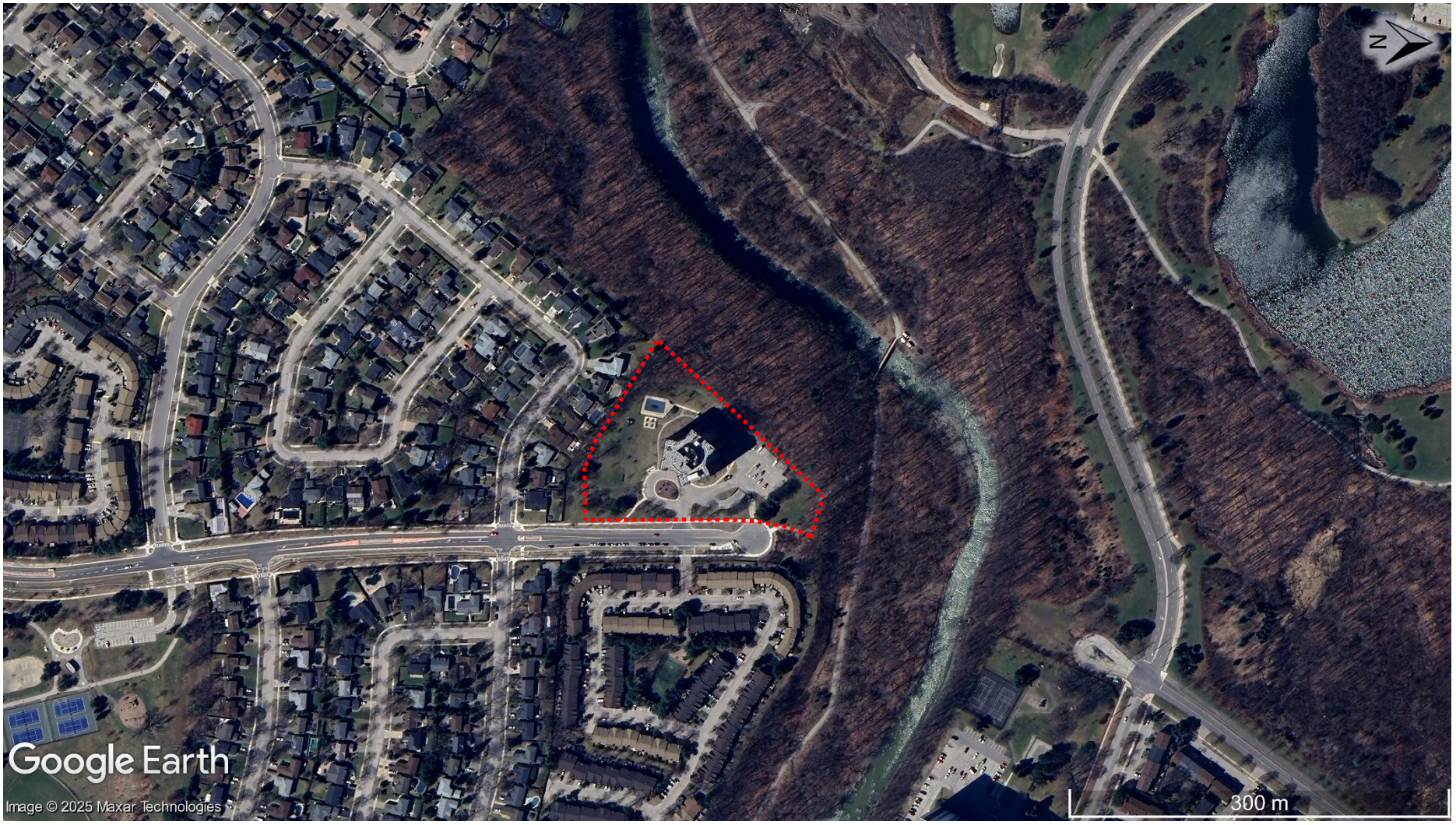

Source: Google Earth
Scale: As Shown
Approximate Site Boundaries:

APPENDIX C – Supporting Documentation

CITY DIRECTORY

Project Property:	*2121 Rathburn Road East* *2121 Rathburn Road East* *Mississauga,ON L4W 2X3*
Project No:	*626039.CE*
Requested By:	*Premier Environmental Services Inc.*
Order No:	*26050100289*
Date Completed:	*May 06, 2026*

Environmental Risk Information Services
A division of Glacier Media Inc.
1.866.517.5204 | info@erisinfo.com | erisinfo.com

May 06, 2026
RE: CITY DIRECTORY RESEARCH
2121 Rathburn Road East
Mississauga,ON L4W 2X3

Thank you for contacting ERIS regarding our City Directory Search services. Our staff has conducted a reverse listing City Directory search to determine prior occupants of the subject site and adjacent properties. When searching a range of addresses, all civic addresses within that range found in the Directory are included.

Note: Reverse Listing Directories generally are focused on highly developed areas, while newly developed areas may be covered in the more recent years, older directories tend to cover only "central" parts of the city. To complete the search, we have either utilized the Toronto Reference Library, Library & Archives Canada and multiple digitized directories. While these do not claim to be a complete collection of all reverse listing city directories produced, ERIS has made every effort to provide accurate and complete information. ERIS shall not be held liable for missing, incomplete, or inaccurate information. If you believe there are additional addresses or streets that require searching, please contact us.

Search Criteria:

4150-4330 of Garnetwood Chase

1950-END of Rathburn Rd E

Search Notes:

Search Results Summary

Data from 2012 to 2017 does not include residential information

Date	Source	Comment
2025	DIGITAL BUSINESS DIRECTORY	
2023	DIGITAL BUSINESS DIRECTORY	
2021	DIGITAL BUSINESS DIRECTORY	
2017	DIGITAL BUSINESS DIRECTORY	
2012	DIGITAL BUSINESS DIRECTORY	
2008	COLE	
2001	POLKS	
1996	MIGHTS	
1991	MIGHTS	
1985	MIGHTS	
1981	MIGHTS	
1975	MIGHTS	
1970-71	MIGHTS	
1966	MIGHTS	
1958	MIGHTS	

4150 WASENDA R...RESIDENTIAL
4151 DUYCK B...RESIDENTIAL
4156 JAKOVLJEVIC B...RESIDENTIAL
4160 PELC Z...RESIDENTIAL
4166 LIPKA B G...RESIDENTIAL
4166 MICEK G...RESIDENTIAL
4167 M2CO INC...REAL ESTATE MANAGEMENT
4167 MCGOWAN JAMES J...RESIDENTIAL
4173 MAHNO N...RESIDENTIAL
4174 ADAMSKI D...RESIDENTIAL
4177 PATEY DOUG MARIE...RESIDENTIAL
4183 WAGNER M...RESIDENTIAL
4184 WONG M...RESIDENTIAL
4189 PAWLOWSKI ANDRZEJ...RESIDENTIAL
4193 PANKIV O...RESIDENTIAL
4199 IDZKOWSKI IRA...RESIDENTIAL
4209 KITCHING B...RESIDENTIAL
4214 MAIER W...RESIDENTIAL
4215 SAVYTSKI O...RESIDENTIAL
4233 CIPRIANO R...RESIDENTIAL
4238 SALIBA N...RESIDENTIAL
4246 WEIZER H...RESIDENTIAL
4250 ADAMS H...RESIDENTIAL
4253 IAMONACO R...RESIDENTIAL
4254 BADOVINAC J M...RESIDENTIAL
4259 AONSO M...RESIDENTIAL
4260 HOLEMBYOVSKA N...RESIDENTIAL
4263 KOSTIC MIOMIR...RESIDENTIAL
4269 PRESTON V...RESIDENTIAL
4275 AJFA LIMITED...BUILDING CONTRACTORS
4275 FILIPETTO A...RESIDENTIAL
4276 WINDRIM D...RESIDENTIAL
4279 SMITH MIKE A...RESIDENTIAL
4291 MILANOVIC A...RESIDENTIAL
4295 MALLONE P...RESIDENTIAL
4295 SUMENKO I...RESIDENTIAL
4301 SGARLATA F...RESIDENTIAL
4307 SWEDAK B...RESIDENTIAL
4311 WHYTE E...RESIDENTIAL
4317 TINTINALLI NORMAN...RESIDENTIAL
4327 VERYHA I...RESIDENTIAL

265 total records. Part 1 of 4

1951 ADAMICK DENIS...RESIDENTIAL
1951 ALLISON S...RESIDENTIAL
1951 ANASTACIO-SANTOS M...RESIDENTIAL
1951 ANDROS A...RESIDENTIAL
1951 ANGELFISH CANADA...NONCLASSIFIED ESTABLISHMENTS
1951 ANTHONY B...RESIDENTIAL
1951 APPLETON LORNA...RESIDENTIAL
1951 ARCHER D...RESIDENTIAL
1951 ARSENAULT ERIC R...RESIDENTIAL
1951 BALLMANN O...RESIDENTIAL
1951 BARTOLUCCI A...RESIDENTIAL
1951 BINNY J...RESIDENTIAL
1951 BRAUNTON J...RESIDENTIAL
1951 BRYER G...RESIDENTIAL
1951 CAMPIGLIA E...RESIDENTIAL
1951 CASTONGUAY CLAUDE MARGUERITE...RESIDENTIAL
1951 CEHA LJUBISA...RESIDENTIAL
1951 CELAP L...RESIDENTIAL
1951 CIESLUKOWSKI H...RESIDENTIAL
1951 CLARK T...RESIDENTIAL
1951 CLEGG E...RESIDENTIAL
1951 COLLINS L...RESIDENTIAL
1951 COMPAREY L...RESIDENTIAL
1951 COMPAREY LAURA...RESIDENTIAL
1951 CORONADO P...RESIDENTIAL
1951 CRAYDEN G...RESIDENTIAL
1951 CURIE L...RESIDENTIAL
1951 DEBOVEANU C...RESIDENTIAL
1951 DELA CRUZ R...RESIDENTIAL
1951 DELANEY M...RESIDENTIAL
1951 DEWAN S...RESIDENTIAL
1951 DJURIC S...RESIDENTIAL
1951 DOE G...RESIDENTIAL
1951 DUNBAR GRANT...RESIDENTIAL
1951 ESSLEMONT K...RESIDENTIAL
1951 FLEETWOOD A...RESIDENTIAL
1951 FORD M...RESIDENTIAL
1951 FUOCO A...RESIDENTIAL
1951 GRAHAM L...RESIDENTIAL
1951 HAJDU J...RESIDENTIAL
1951 HALL L...RESIDENTIAL
1951 HANNUS P...RESIDENTIAL
1951 HARVEY FRANK W...RESIDENTIAL
1951 HERGOTT L E...RESIDENTIAL
1951 HOFMANN D...RESIDENTIAL
1951 HOLLOWAY R...RESIDENTIAL
1951 HOLMES B...RESIDENTIAL
1951 HOWARD K...RESIDENTIAL
1951 IACONO ANNA...RESIDENTIAL
1951 JANCZYK T...RESIDENTIAL
1951 JANSEN LOUISE...RESIDENTIAL
1951 JANUS L...RESIDENTIAL
1951 JARVIS K...RESIDENTIAL
1951 JEFFREY S...RESIDENTIAL
1951 KIT-CHUN YAM...RESIDENTIAL
1951 KNOX J...RESIDENTIAL
1951 KOJIC V...RESIDENTIAL
1951 KONYEVA Y...RESIDENTIAL
1951 KUBIK W...RESIDENTIAL
1951 KURAS D...RESIDENTIAL
1951 KUZYK S...RESIDENTIAL
1951 LAVIGNE A...RESIDENTIAL
1951 LAWTON D...RESIDENTIAL
1951 LEE FAMILY...RESIDENTIAL
1951 LENEHAN B...RESIDENTIAL
1951 LENNON J...RESIDENTIAL
1951 LOCONTE A...RESIDENTIAL
1951 LOMBARDO J...RESIDENTIAL
1951 LOPATINIKOW E...RESIDENTIAL

Part 2 of 4

1951 MADDOCK P...RESIDENTIAL
1951 MANSOURI A...RESIDENTIAL
1951 MARKOVICH N...RESIDENTIAL
1951 MATTAR G...RESIDENTIAL
1951 MATVICHUK W...RESIDENTIAL
1951 MCMILLAN W...RESIDENTIAL
1951 MCRAE P...RESIDENTIAL
1951 MEDFORD B...RESIDENTIAL
1951 MOHAN SUNIL...RESIDENTIAL
1951 MORGADO R...RESIDENTIAL
1951 NASCIMENTO V...RESIDENTIAL
1951 NEAMTU A...RESIDENTIAL
1951 NOECKER D...RESIDENTIAL
1951 OLALIA R...RESIDENTIAL
1951 PAGLIARO R...RESIDENTIAL
1951 PATEL C...RESIDENTIAL
1951 PETRUSHCHAK J...RESIDENTIAL
1951 QUINLAN P A...RESIDENTIAL
1951 RAYKO M...RESIDENTIAL
1951 RAYMOND L N...RESIDENTIAL
1951 RENAUD C...RESIDENTIAL
1951 REYNOLDS DONALD S...RESIDENTIAL
1951 ROMANSKYY ILLYA...RESIDENTIAL
1951 SCOTT M J...RESIDENTIAL
1951 SHEWAGA D...RESIDENTIAL
1951 SHUKLA K...RESIDENTIAL
1951 SIMPEX MARKETING...GRAPHIC DESIGNERS
1951 SOBIECH RICHARD...RESIDENTIAL
1951 SWAN L J...RESIDENTIAL
1951 TADROS J...RESIDENTIAL
1951 THOMAS D...RESIDENTIAL
1951 TODOROVICH A...RESIDENTIAL
1951 TOLLOCZKO D...RESIDENTIAL
1951 TURNER A...RESIDENTIAL
1951 VANAALST R...RESIDENTIAL
1951 VARMA S...RESIDENTIAL
1951 VEXLER A...RESIDENTIAL
1951 VUJIC D...RESIDENTIAL
1951 WACHSMUTH S...RESIDENTIAL
1951 WARREN H F...RESIDENTIAL
1951 WILLAND T...RESIDENTIAL
1951 WONG CHUNG-FEI...RESIDENTIAL
1951 WRIGHT G...RESIDENTIAL
1951 YORKE D...RESIDENTIAL
1951 YU KENNETH...RESIDENTIAL
2120 BAILEY B...RESIDENTIAL
2120 BARKER T...RESIDENTIAL
2120 BATCHVAROV S...RESIDENTIAL
2120 BENOWIAT J...RESIDENTIAL
2120 BOGICEVIC D...RESIDENTIAL
2120 BOLT RICHARD...RESIDENTIAL
2120 BOULARD L...RESIDENTIAL
2120 CAMPANA L N...RESIDENTIAL
2120 CHAN L...RESIDENTIAL
2120 CONKIC N...RESIDENTIAL
2120 CONTE E...RESIDENTIAL
2120 CUNNINGHAM T...RESIDENTIAL
2120 CUSACK B...RESIDENTIAL
2120 DALEY Y...RESIDENTIAL
2120 DE CASSERES A...RESIDENTIAL
2120 DEASY JAMES J...RESIDENTIAL
2120 DIMITRIJEVIC M...RESIDENTIAL
2120 DIMITRIUC B...RESIDENTIAL
2120 DUNCAN C...RESIDENTIAL
2120 EVANS D...RESIDENTIAL
2120 FALLS W...RESIDENTIAL
2120 FELVIDEKI A...RESIDENTIAL
2120 FERCEC S...RESIDENTIAL
2120 GACESA MILE...RESIDENTIAL

2025 RATHBURN RD E
SOURCE: DIGITAL BUSINESS DIRECTORY

Part 3 of 4

2120 GODINA V...RESIDENTIAL
2120 GROUT JAMES...RESIDENTIAL
2120 HARDING S M...RESIDENTIAL
2120 HUNTER C...RESIDENTIAL
2120 IVANIV A...RESIDENTIAL
2120 JAMROCHA J...RESIDENTIAL
2120 JONES A...RESIDENTIAL
2120 KADIC H...RESIDENTIAL
2120 KVISTBO DOUG...RESIDENTIAL
2120 LEPARSKIS H...RESIDENTIAL
2120 LESIAK M...RESIDENTIAL
2120 LILIANI S...RESIDENTIAL
2120 LOUGH T...RESIDENTIAL
2120 LUKOWICZ G...RESIDENTIAL
2120 MACDONALD B...RESIDENTIAL
2120 MARTYNYUK D...RESIDENTIAL
2120 MEJIAS T...RESIDENTIAL
2120 MINGHETTI G...RESIDENTIAL
2120 MUNROE D...RESIDENTIAL
2120 MUTO MARIE...RESIDENTIAL
2120 NESIC DRAGAN N...RESIDENTIAL
2120 OSTOJIC S...RESIDENTIAL
2120 OWIAT D...RESIDENTIAL
2120 PANKIV A...RESIDENTIAL
2120 PATRICK J...RESIDENTIAL
2120 PAUMIER J...RESIDENTIAL
2120 PENNELL B...RESIDENTIAL
2120 POSTEPSKI BARBARA R...RESIDENTIAL
2120 PRUSINSKI L...RESIDENTIAL
2120 PUZNIAK M...RESIDENTIAL
2120 RAY LYNNE...RESIDENTIAL
2120 REKHTINE A...RESIDENTIAL
2120 ROBERTS M...RESIDENTIAL
2120 SHUM M...RESIDENTIAL
2120 SKINNER C...RESIDENTIAL
2120 SMITH R...RESIDENTIAL
2120 SOKOLOWSKA JOLANTA...RESIDENTIAL
2120 SOKOLOWSKI JERZY...RESIDENTIAL
2120 SPICER GARY J...RESIDENTIAL
2120 STRANZL I...RESIDENTIAL
2120 STRUKEL T...RESIDENTIAL
2120 SZABO N...RESIDENTIAL
2120 TAYLOR SEAN...RESIDENTIAL
2120 TSIRKOT I...RESIDENTIAL
2120 TSUJI J...RESIDENTIAL
2120 VELLA T...RESIDENTIAL
2120 VERESHCHAK M...RESIDENTIAL
2120 VITI A...RESIDENTIAL
2120 VSKI IVAN...RESIDENTIAL
2120 WARBUCKS H...RESIDENTIAL
2120 WITKOWKSI C...RESIDENTIAL
2120 ZABURSKA A...RESIDENTIAL
2120 ZIN P...RESIDENTIAL
2120 ZINKEVYCH T...RESIDENTIAL
2121 AFFLECK B...RESIDENTIAL
2121 AITKEN J...RESIDENTIAL
2121 ANDERSON D L...RESIDENTIAL
2121 ATTWELL P...RESIDENTIAL
2121 BAKER E...RESIDENTIAL
2121 BALDWIN G...RESIDENTIAL
2121 BARRY C...RESIDENTIAL
2121 BELLIS S...RESIDENTIAL
2121 BLOWE DENNIS...RESIDENTIAL
2121 BONAVIA A...RESIDENTIAL
2121 BOUSFIELD D...RESIDENTIAL
2121 BRAITHWAITE I...RESIDENTIAL
2121 BRERETON S...RESIDENTIAL
2121 BURGHER M...RESIDENTIAL
2121 BUSIC Z...RESIDENTIAL

2025 RATHBURN RD E

SOURCE: DIGITAL BUSINESS DIRECTORY

Part 4 of 4

2121 **CAMPBELL C**...*RESIDENTIAL*
2121 **CAPREIT**...*REAL ESTATE MANAGEMENT*
2121 **CATO M**...*RESIDENTIAL*
2121 **CHASSE O**...*RESIDENTIAL*
2121 **CHOLEWICKI M**...*RESIDENTIAL*
2121 **CLAYTON C**...*RESIDENTIAL*
2121 **CLEMENTS B**...*RESIDENTIAL*
2121 **CRAWFORD S**...*RESIDENTIAL*
2121 **CYRIL N**...*RESIDENTIAL*
2121 **DAVIS K**...*RESIDENTIAL*
2121 **DAWKINS K**...*RESIDENTIAL*
2121 **DEGRASSE T**...*RESIDENTIAL*
2121 **DJULUS NICOLE**...*RESIDENTIAL*
2121 **DYNAMIC PERFORMANCE SYSTEMS**...*BUSINESS MANAGEMENT CONSULTANTS*
2121 **FEW J**...*RESIDENTIAL*
2121 **GRAHAM M**...*RESIDENTIAL*
2121 **HALL P**...*RESIDENTIAL*
2121 **HOILETT A**...*RESIDENTIAL*
2121 **IRWIN D**...*RESIDENTIAL*
2121 **JEFFERY D**...*RESIDENTIAL*
2121 **JOHNSTON G**...*RESIDENTIAL*
2121 **JONES ROBERT**...*RESIDENTIAL*
2121 **KADAMOVA D**...*RESIDENTIAL*
2121 **KESER M**...*RESIDENTIAL*
2121 **KISSICK D**...*RESIDENTIAL*
2121 **KORCHUK P**...*RESIDENTIAL*
2121 **LABELLE J**...*RESIDENTIAL*
2121 **LAFLECHE K**...*RESIDENTIAL*
2121 **LUMLEY L**...*RESIDENTIAL*
2121 **LUZ L**...*RESIDENTIAL*
2121 **M T TRANSPORTATION SVC INC**...*TRANSPORTATION*
2121 **MASSON M**...*RESIDENTIAL*
2121 **MATAR L**...*RESIDENTIAL*
2121 **MATTACHIONI C S**...*RESIDENTIAL*
2121 **MELINTE C**...*RESIDENTIAL*
2121 **MIKICINSKI ANNA**...*RESIDENTIAL*
2121 **MILES W E**...*RESIDENTIAL*
2121 **MONTPETIT M**...*RESIDENTIAL*
2121 **MROZEK LECH**...*RESIDENTIAL*
2121 **NEILL I**...*RESIDENTIAL*
2121 **NIOKASTRITIS P**...*RESIDENTIAL*
2121 **NOVAK E**...*RESIDENTIAL*
2121 **OLESZKOWICZ G**...*RESIDENTIAL*
2121 **PANORAM TECHNOLOGY INC**...*NONCLASSIFIED ESTABLISHMENTS*
2121 **PROTEK PAINT LTD**...*NONCLASSIFIED ESTABLISHMENTS*
2121 **RIDDELL P**...*RESIDENTIAL*
2121 **SAVIC N M**...*RESIDENTIAL*
2121 **SHULTIS C**...*RESIDENTIAL*
2121 **SIDDIKI A**...*RESIDENTIAL*
2121 **SMITH P**...*RESIDENTIAL*
2121 **TCHAVDAROV M**...*RESIDENTIAL*
2121 **THOMPSON P**...*RESIDENTIAL*
2121 **TODOROVA S**...*RESIDENTIAL*
2121 **TOOZE G**...*RESIDENTIAL*
2121 **URODA N**...*RESIDENTIAL*
2121 **VENN D**...*RESIDENTIAL*
2121 **WALLACE M**...*RESIDENTIAL*
2121 **WOLFE F**...*RESIDENTIAL*

2023 GARNETWOOD CHASE

SOURCE: DIGITAL BUSINESS DIRECTORY

4150 **R WASENDA**...*RESIDENTIAL*
4151 **B DUYCK**...*RESIDENTIAL*
4156 **B JAKOVLJEVIC**...*RESIDENTIAL*
4157 **V CAPRARA**...*RESIDENTIAL*
4160 **Z PELC**...*RESIDENTIAL*
4161 **G MCKENZIE**...*RESIDENTIAL*
4166 **B LIPKA**...*RESIDENTIAL*
4167 **JAMES MCGOWAN**...*RESIDENTIAL*
4167 **M2CO INC**...*REAL ESTATE MANAGEMENT*
4173 **N MAHNO**...*RESIDENTIAL*
4174 **D ADAMSKI**...*RESIDENTIAL*
4177 **DOUG PATEY**...*RESIDENTIAL*
4178 **R BROOKS**...*RESIDENTIAL*
4183 **M WAGNER**...*RESIDENTIAL*
4184 **M WONG**...*RESIDENTIAL*
4189 **ANDRZEJ PAWLOWSKI**...*RESIDENTIAL*
4190 **S HAMILTON**...*RESIDENTIAL*
4193 **O PANKIV**...*RESIDENTIAL*
4199 **IRA IDZKOWSKI**...*RESIDENTIAL*
4205 **B PAYNE**...*RESIDENTIAL*
4209 **B KITCHING**...*RESIDENTIAL*
4214 **W MAIER**...*RESIDENTIAL*
4215 **O SAVYTSKI**...*RESIDENTIAL*
4232 **DOUGLAS HOWARD**...*RESIDENTIAL*
4233 **R CIPRIANO**...*RESIDENTIAL*
4238 **N SALIBA**...*RESIDENTIAL*
4239 **T DANYLAK**...*RESIDENTIAL*
4242 **P CANAK**...*RESIDENTIAL*
4246 **HYACINTH WEIZER**...*RESIDENTIAL*
4247 **T YU**...*RESIDENTIAL*
4250 **H ADAMS**...*RESIDENTIAL*
4253 **R IAMONACO**...*RESIDENTIAL*
4254 **J BADOVINAC**...*RESIDENTIAL*
4259 **M AONSO**...*RESIDENTIAL*
4260 **N HOLEMBYOVSKA**...*RESIDENTIAL*
4263 **MIOMIR KOSTIC**...*RESIDENTIAL*
4269 **V PRESTON**...*RESIDENTIAL*
4275 **A FILIPETTO**...*RESIDENTIAL*
4275 **AJFA LIMITED**...*BUILDING CONTRACTORS*
4276 **D WINDRIM**...*RESIDENTIAL*
4279 **MIKE SMITH**...*RESIDENTIAL*
4285 **J ZAMMIT**...*RESIDENTIAL*
4291 **A MILANOVIC**...*RESIDENTIAL*
4295 **P MALLONE**...*RESIDENTIAL*
4300 **L JAMIESON**...*RESIDENTIAL*
4301 **F SGARLATA**...*RESIDENTIAL*
4307 **B SWEDAK**...*RESIDENTIAL*
4311 **E WHYTE**...*RESIDENTIAL*
4317 **NORMAN TINTINALLI**...*RESIDENTIAL*
4323 **EWA KREPICZ**...*RESIDENTIAL*
4327 **I VERYHA**...*RESIDENTIAL*

289 total records. Part 1 of 5

1951 A BARTOLUCCI...RESIDENTIAL
1951 A FLEETWOOD...RESIDENTIAL
1951 A FUOCO...RESIDENTIAL
1951 A IACONO...RESIDENTIAL
1951 A LAVIGNE...RESIDENTIAL
1951 A LOCONTE...RESIDENTIAL
1951 A MURAWSKI...RESIDENTIAL
1951 A NEAMTU...RESIDENTIAL
1951 A TODOROVICH...RESIDENTIAL
1951 A TURNER...RESIDENTIAL
1951 A VEXLER...RESIDENTIAL
1951 ANGELFISH CANADA...NONCLASSIFIED ESTABLISHMENTS
1951 B ANTHONY...RESIDENTIAL
1951 B HOLMES...RESIDENTIAL
1951 B LENEHAN...RESIDENTIAL
1951 B ROUSSEAU...RESIDENTIAL
1951 C DEBOVEANU...RESIDENTIAL
1951 C PATEL...RESIDENTIAL
1951 C RENAUD...RESIDENTIAL
1951 CHUNG-FEI FEI WONG...RESIDENTIAL
1951 CLAUDE CASTONGUAY...RESIDENTIAL
1951 CRUZ R DELA...RESIDENTIAL
1951 D C LAWTON...RESIDENTIAL
1951 D HOFMANN...RESIDENTIAL
1951 D KURAS...RESIDENTIAL
1951 D SHEWAGA...RESIDENTIAL
1951 D TOLLOCZKO...RESIDENTIAL
1951 D YORKE...RESIDENTIAL
1951 DAWNEEN MACKENZIE...RESIDENTIAL
1951 DEBORAH MCNEIL...RESIDENTIAL
1951 DENIS ADAMICK...RESIDENTIAL
1951 DONALD REYNOLDS...RESIDENTIAL
1951 DONALD SCOTT...RESIDENTIAL
1951 DRAGAN VUJIC...RESIDENTIAL
1951 E CAMPIGLIA...RESIDENTIAL
1951 E CLEGG...RESIDENTIAL
1951 E LAYZELL...RESIDENTIAL
1951 E LEONOWICZ...RESIDENTIAL
1951 E LOPATNIKOW...RESIDENTIAL
1951 ERIC ARSENAULT...RESIDENTIAL
1951 F STERKHA...RESIDENTIAL
1951 FRANK W HARVEY...RESIDENTIAL
1951 G BRYER...RESIDENTIAL
1951 G CRAYDEN...RESIDENTIAL
1951 G DOE...RESIDENTIAL
1951 G MATTAR...RESIDENTIAL
1951 GRANT DUNBAR...RESIDENTIAL
1951 H CIESLUKOWSKI...RESIDENTIAL
1951 H F WARREN...RESIDENTIAL
1951 HENRY NOTHOF...RESIDENTIAL
1951 I BODNAR...RESIDENTIAL
1951 ILLYA ROMANSKYY...RESIDENTIAL
1951 J BINNY...RESIDENTIAL
1951 J BRAUNTON...RESIDENTIAL
1951 J BURRELL...RESIDENTIAL
1951 J HAJDU...RESIDENTIAL
1951 J HENDERSON...RESIDENTIAL
1951 J KNOX...RESIDENTIAL
1951 J LOMBARDO...RESIDENTIAL
1951 J MCDERMOTT...RESIDENTIAL
1951 J RAWLINS...RESIDENTIAL
1951 J TADROS...RESIDENTIAL
1951 JOEL MCGRORY...RESIDENTIAL
1951 JOHN PETRUSHCHAK...RESIDENTIAL
1951 K ABAZI...RESIDENTIAL
1951 K ESSLEMONT...RESIDENTIAL
1951 K NOECKER...RESIDENTIAL
1951 K OPORSKI...RESIDENTIAL
1951 K SHUKLA...RESIDENTIAL

2023 RATHBURN RD E
SOURCE: DIGITAL BUSINESS DIRECTORY

Part 2 of 5

1951 K WESTON...RESIDENTIAL
1951 KENNETH YU...RESIDENTIAL
1951 L CELAP...RESIDENTIAL
1951 L COLLINS...RESIDENTIAL
1951 L COMPAREY...RESIDENTIAL
1951 L GRAHAM...RESIDENTIAL
1951 L HALL...RESIDENTIAL
1951 L HERGOTT...RESIDENTIAL
1951 L JANUS...RESIDENTIAL
1951 L MAHABIR...RESIDENTIAL
1951 L RAYMOND...RESIDENTIAL
1951 L RIDING...RESIDENTIAL
1951 L SWAN...RESIDENTIAL
1951 LJUBISA CEHA...RESIDENTIAL
1951 LOIS CURLE...RESIDENTIAL
1951 LORNA APPLETON...RESIDENTIAL
1951 LOUISE JANSEN...RESIDENTIAL
1951 LUKA DE...RESIDENTIAL
1951 M ANASTACIO-SANTOS...RESIDENTIAL
1951 M CIULLO...RESIDENTIAL
1951 M COLLIS...RESIDENTIAL
1951 M FORD...RESIDENTIAL
1951 M RAYKO...RESIDENTIAL
1951 M SAITA...RESIDENTIAL
1951 M SMITH...RESIDENTIAL
1951 MAJA KRNJAJIC...RESIDENTIAL
1951 N HARNETT...RESIDENTIAL
1951 N KLAVINS...RESIDENTIAL
1951 O BALLMANN...RESIDENTIAL
1951 P A QUINLAN...RESIDENTIAL
1951 P AITKEN...RESIDENTIAL
1951 P CORONADO...RESIDENTIAL
1951 P HANNUS...RESIDENTIAL
1951 P MADDOCK...RESIDENTIAL
1951 P MCRAE...RESIDENTIAL
1951 PAUL HARDING...RESIDENTIAL
1951 PENNY HONOUR...RESIDENTIAL
1951 R HOLLOWAY...RESIDENTIAL
1951 R MCARROLL...RESIDENTIAL
1951 R MORGADO...RESIDENTIAL
1951 R OLALIA...RESIDENTIAL
1951 R PAGLIARO...RESIDENTIAL
1951 R VANAALST...RESIDENTIAL
1951 RICHARD SOBIECH...RESIDENTIAL
1951 ROBERT REID...RESIDENTIAL
1951 S BARR...RESIDENTIAL
1951 S CLARK-WILLIAMS...RESIDENTIAL
1951 S DEWAN...RESIDENTIAL
1951 S JEFFREY...RESIDENTIAL
1951 S KUZYK...RESIDENTIAL
1951 S VARMA...RESIDENTIAL
1951 S WACHSMUTH...RESIDENTIAL
1951 SANDRO DEZEN...RESIDENTIAL
1951 SIMPEX MARKETING...GRAPHIC DESIGNERS
1951 T CLARK...RESIDENTIAL
1951 T WILLAND...RESIDENTIAL
1951 TATJANA PIRIC...RESIDENTIAL
1951 V KOJIC...RESIDENTIAL
1951 V NASCIMENTO...RESIDENTIAL
1951 W KUBIK...RESIDENTIAL
1951 W MATVICHUK...RESIDENTIAL
1951 W MCMILLAN...RESIDENTIAL
1951 Y MUTTAQI...RESIDENTIAL
1951 YAM KIT-CHUN...RESIDENTIAL
2120 A DECASSERES...RESIDENTIAL
2120 A DYE...RESIDENTIAL
2120 A FELVIDEKI...RESIDENTIAL
2120 A IVANIV...RESIDENTIAL
2120 A JONES...RESIDENTIAL

Part 3 of 5

2120 **A REKHTINE**...*RESIDENTIAL*
2120 **A TAIT**...*RESIDENTIAL*
2120 **A VITI**...*RESIDENTIAL*
2120 **B BAILEY**...*RESIDENTIAL*
2120 **B CUSACK**...*RESIDENTIAL*
2120 **B DIMITRIUC**...*RESIDENTIAL*
2120 **B MACDONALD**...*RESIDENTIAL*
2120 **B PENNELL**...*RESIDENTIAL*
2120 **C DUNCAN**...*RESIDENTIAL*
2120 **C SKINNER**...*RESIDENTIAL*
2120 **C WITKOWKSI**...*RESIDENTIAL*
2120 **CARL HERTEIS**...*RESIDENTIAL*
2120 **D BOGICEVIC**...*RESIDENTIAL*
2120 **D EVANS**...*RESIDENTIAL*
2120 **D MARTYNYUK**...*RESIDENTIAL*
2120 **D MUNROE**...*RESIDENTIAL*
2120 **DOUG KVISTBO**...*RESIDENTIAL*
2120 **DRAGAN N NESIC**...*RESIDENTIAL*
2120 **E CONTE**...*RESIDENTIAL*
2120 **G LUKOWICZ**...*RESIDENTIAL*
2120 **G MINGHETTI**...*RESIDENTIAL*
2120 **GARY SPICER**...*RESIDENTIAL*
2120 **H EVANS**...*RESIDENTIAL*
2120 **H KADIC**...*RESIDENTIAL*
2120 **H LEPARSKIS**...*RESIDENTIAL*
2120 **H WARBUCKS**...*RESIDENTIAL*
2120 **I STRANZL**...*RESIDENTIAL*
2120 **I TSIRKOT**...*RESIDENTIAL*
2120 **IVAN VSKI**...*RESIDENTIAL*
2120 **J BAWDEN**...*RESIDENTIAL*
2120 **J BILECKI**...*RESIDENTIAL*
2120 **J BRIEGMANN**...*RESIDENTIAL*
2120 **J BUNYAN**...*RESIDENTIAL*
2120 **J JAMROCHA**...*RESIDENTIAL*
2120 **J MORTILLARO**...*RESIDENTIAL*
2120 **J SMITH**...*RESIDENTIAL*
2120 **J TSUJI**...*RESIDENTIAL*
2120 **JAMES J DEASY**...*RESIDENTIAL*
2120 **JERZY SOKOLOWSKI**...*RESIDENTIAL*
2120 **K NEVERSON**...*RESIDENTIAL*
2120 **L BOULARD**...*RESIDENTIAL*
2120 **L CHAN**...*RESIDENTIAL*
2120 **L NIKOLOVSKI**...*RESIDENTIAL*
2120 **L PRUSINSKI**...*RESIDENTIAL*
2120 **L SHAPIRO**...*RESIDENTIAL*
2120 **LYNNE RAY**...*RESIDENTIAL*
2120 **M DIMITRIJEVIC**...*RESIDENTIAL*
2120 **M LESIAK**...*RESIDENTIAL*
2120 **M MUTO**...*RESIDENTIAL*
2120 **M PUZNIAK**...*RESIDENTIAL*
2120 **M ROBERTS**...*RESIDENTIAL*
2120 **MARIE MUTO**...*RESIDENTIAL*
2120 **MILE GACESA**...*RESIDENTIAL*
2120 **N CONKIC**...*RESIDENTIAL*
2120 **N MORRIS**...*RESIDENTIAL*
2120 **N SZABO**...*RESIDENTIAL*
2120 **P FINBOW**...*RESIDENTIAL*
2120 **R J POSTEPSKI**...*RESIDENTIAL*
2120 **R SMITH**...*RESIDENTIAL*
2120 **RICHARD BOLT**...*RESIDENTIAL*
2120 **S BATCHVAROV**...*RESIDENTIAL*
2120 **S FERCEC**...*RESIDENTIAL*
2120 **S HARDING**...*RESIDENTIAL*
2120 **S LILIANI**...*RESIDENTIAL*
2120 **S MUZZATTI**...*RESIDENTIAL*
2120 **S T LOUGH**...*RESIDENTIAL*
2120 **SEAN TAYLOR**...*RESIDENTIAL*
2120 **T BARKER**...*RESIDENTIAL*
2120 **T CUNNINGHAM**...*RESIDENTIAL*

2023 RATHBURN RD E
SOURCE: DIGITAL BUSINESS DIRECTORY

Part 4 of 5

2120 **T GUERIN**...*RESIDENTIAL*
2120 **T MEJIAS**...*RESIDENTIAL*
2120 **T STRUKEL**...*RESIDENTIAL*
2120 **T VELLA**...*RESIDENTIAL*
2120 **V GODINA**...*RESIDENTIAL*
2120 **W FALLS**...*RESIDENTIAL*
2120 **Y DALEY**...*RESIDENTIAL*
2121 **A BONAVIA**...*RESIDENTIAL*
2121 **A CARTER**...*RESIDENTIAL*
2121 **A HOILETT**...*RESIDENTIAL*
2121 **A SIDDIKI**...*RESIDENTIAL*
2121 **ANNA MIKICINSKI**...*RESIDENTIAL*
2121 **B AFFLECK**...*RESIDENTIAL*
2121 **B CLEMENTS**...*RESIDENTIAL*
2121 **B VINCE**...*RESIDENTIAL*
2121 **C BARRY**...*RESIDENTIAL*
2121 **C CLAYTON**...*RESIDENTIAL*
2121 **C MELINTE**...*RESIDENTIAL*
2121 **C S MATTACHIONI**...*RESIDENTIAL*
2121 **C SHULTIS**...*RESIDENTIAL*
2121 **CAPREIT**...*APARTMENTS*
2121 **CAPREIT**...*REAL ESTATE MANAGEMENT*
2121 **D BARTON**...*RESIDENTIAL*
2121 **D BOUSFIELD**...*RESIDENTIAL*
2121 **D IRWIN**...*RESIDENTIAL*
2121 **D JEFFERY**...*RESIDENTIAL*
2121 **D KADAMOVA**...*RESIDENTIAL*
2121 **D KISSICK**...*RESIDENTIAL*
2121 **D L ANDERSON**...*RESIDENTIAL*
2121 **D VENN**...*RESIDENTIAL*
2121 **DYNAMIC PERFORMANCE SYSTEMS**...*BUSINESS MANAGEMENT CONSULTANTS*
2121 **E BAKER**...*RESIDENTIAL*
2121 **E NOVAK**...*RESIDENTIAL*
2121 **F BRYAN**...*RESIDENTIAL*
2121 **F WOLFE**...*RESIDENTIAL*
2121 **G BALDWIN**...*RESIDENTIAL*
2121 **G GEORGE**...*RESIDENTIAL*
2121 **G JOHNSTON**...*RESIDENTIAL*
2121 **I BRAITHWAITE**...*RESIDENTIAL*
2121 **I MIRSKA**...*RESIDENTIAL*
2121 **J AITKEN**...*RESIDENTIAL*
2121 **J FEW**...*RESIDENTIAL*
2121 **J LABELLE**...*RESIDENTIAL*
2121 **K DAWKINS**...*RESIDENTIAL*
2121 **K GORRELL**...*RESIDENTIAL*
2121 **K LAFLECHE**...*RESIDENTIAL*
2121 **L CARNELETTO**...*RESIDENTIAL*
2121 **L LUZ**...*RESIDENTIAL*
2121 **L MATAR**...*RESIDENTIAL*
2121 **LECH MROZEK**...*RESIDENTIAL*
2121 **M BURGHER**...*RESIDENTIAL*
2121 **M CATO**...*RESIDENTIAL*
2121 **M CHOLEWICKI**...*RESIDENTIAL*
2121 **M GRAHAM**...*RESIDENTIAL*
2121 **M KESER**...*RESIDENTIAL*
2121 **M MASSON**...*RESIDENTIAL*
2121 **M MONTPETIT**...*RESIDENTIAL*
2121 **M T TRANSPORTATION SVC INC**...*TRANSPORTATION*
2121 **M TCHAVDAROV**...*RESIDENTIAL*
2121 **N CYRIL**...*RESIDENTIAL*
2121 **N T SAVIC**...*RESIDENTIAL*
2121 **N URODA**...*RESIDENTIAL*
2121 **NICOLE DJULUS**...*RESIDENTIAL*
2121 **O CHASSE**...*RESIDENTIAL*
2121 **P ATTWELL**...*RESIDENTIAL*
2121 **P HALL**...*RESIDENTIAL*
2121 **P NIOKASTRITIS**...*RESIDENTIAL*
2121 **P RIDDELL**...*RESIDENTIAL*

2023 RATHBURN RD E

SOURCE: DIGITAL BUSINESS DIRECTORY

Part 5 of 5

2121 **P SMITH**...*RESIDENTIAL*
2121 **PANORAM TECHNOLOGY INC**...*NONCLASSIFIED ESTABLISHMENTS*
2121 **PROTEK PAINT LTD**...*PAINT-MANUFACTURERS*
2121 **ROBERT JONES**...*RESIDENTIAL*
2121 **S BELLIS**...*RESIDENTIAL*
2121 **S BRERETON**...*RESIDENTIAL*
2121 **S CRAWFORD**...*RESIDENTIAL*
2121 **S MACHAN**...*RESIDENTIAL*
2121 **S TODOROVA**...*RESIDENTIAL*
2121 **T DEGRASSE**...*RESIDENTIAL*
2121 **T MACDOUGALL**...*RESIDENTIAL*
2121 **TONY VANDERPOL**...*RESIDENTIAL*
2121 **W E MILES**...*RESIDENTIAL*
2121 **Z BUSIC**...*RESIDENTIAL*

2021 GARNETWOOD CHASE

SOURCE: DIGITAL BUSINESS DIRECTORY

4150 **R WASENDA**...*RESIDENTIAL*
4151 **B DUYCK**...*RESIDENTIAL*
4156 **B JAKOVLJEVIC**...*RESIDENTIAL*
4157 **V CAPRARA**...*RESIDENTIAL*
4160 **Z PELC**...*RESIDENTIAL*
4161 **G MCKENZIE**...*RESIDENTIAL*
4166 **B G LIPKA**...*RESIDENTIAL*
4167 **JAMES J MCGOWAN**...*RESIDENTIAL*
4167 **M2CO INC**...*SHOPPING CENTERS & MALLS*
4167 **M2CO INC**...*REAL ESTATE MANAGEMENT*
4173 **N MAHNO**...*RESIDENTIAL*
4174 **D ADAMSKI**...*RESIDENTIAL*
4177 **DOUG MARIE PATEY**...*RESIDENTIAL*
4178 **R BROOKS**...*RESIDENTIAL*
4183 **M WAGNER**...*RESIDENTIAL*
4184 **M WONG**...*RESIDENTIAL*
4189 **ANDRZEJ PAWLOWSKI**...*RESIDENTIAL*
4190 **S HAMILTON**...*RESIDENTIAL*
4193 **O PANKIV**...*RESIDENTIAL*
4199 **IRA IDZKOWSKI**...*RESIDENTIAL*
4205 **B PAYNE**...*RESIDENTIAL*
4209 **B KITCHING**...*RESIDENTIAL*
4214 **W MAIER**...*RESIDENTIAL*
4215 **O SAVYTSKI**...*RESIDENTIAL*
4233 **R CIPRIANO**...*RESIDENTIAL*
4238 **N SALIBA**...*RESIDENTIAL*
4239 **T DANYLAK**...*RESIDENTIAL*
4242 **P CANAK**...*RESIDENTIAL*
4246 **HYACINTH WEIZER**...*RESIDENTIAL*
4247 **T S YU**...*RESIDENTIAL*
4250 **H ADAMS**...*RESIDENTIAL*
4253 **R IAMONACO**...*RESIDENTIAL*
4254 **J BADOVINAC**...*RESIDENTIAL*
4259 **M AONSO**...*RESIDENTIAL*
4260 **N HOLEMBYOVSKA**...*RESIDENTIAL*
4263 **MIOMIR KOSTIC**...*RESIDENTIAL*
4269 **V PRESTON**...*RESIDENTIAL*
4275 **A FILIPETTO**...*RESIDENTIAL*
4275 **AJFA LIMITED**...*BUILDING CONTRACTORS*
4276 **D WINDRIM**...*RESIDENTIAL*
4279 **MIKE A SMITH**...*RESIDENTIAL*
4285 **J ZAMMIT**...*RESIDENTIAL*
4291 **A MILANOVIC**...*RESIDENTIAL*
4295 **P MALLONE**...*RESIDENTIAL*
4301 **F SGARLATA**...*RESIDENTIAL*
4307 **B SWEDAK**...*RESIDENTIAL*
4311 **E WHYTE**...*RESIDENTIAL*
4317 **NORMAN TINTINALLI**...*RESIDENTIAL*
4323 **EWA KREPICZ**...*RESIDENTIAL*
4327 **A I VERYHA**...*RESIDENTIAL*

267 total records. Part 1 of 4

1951 A BARTOLUCCI...RESIDENTIAL
1951 A FLEETWOOD...RESIDENTIAL
1951 A FUOCO...RESIDENTIAL
1951 A LAVIGNE...RESIDENTIAL
1951 A LOCONTE...RESIDENTIAL
1951 A NEAMTU...RESIDENTIAL
1951 A TODOROVICH...RESIDENTIAL
1951 A TURNER...RESIDENTIAL
1951 A VEXLER...RESIDENTIAL
1951 ANGELFISH CANADA...NONCLASSIFIED ESTABLISHMENTS
1951 ANNA IACONO...RESIDENTIAL
1951 B ANTHONY...RESIDENTIAL
1951 B HOLMES...RESIDENTIAL
1951 B LENEHAN...RESIDENTIAL
1951 B MEDFORD...RESIDENTIAL
1951 B SOBALA...RESIDENTIAL
1951 C BEARD...RESIDENTIAL
1951 C DEBOVEANU...RESIDENTIAL
1951 C PATEL...RESIDENTIAL
1951 C RENAUD...RESIDENTIAL
1951 C STELMASZEWSKI...RESIDENTIAL
1951 CHUNG-FEI WONG...RESIDENTIAL
1951 CLAUDE CASTONGUAY...RESIDENTIAL
1951 CRUZ R DELA...RESIDENTIAL
1951 D J SHEWAGA...RESIDENTIAL
1951 D C LAWTON...RESIDENTIAL
1951 D HOFMANN...RESIDENTIAL
1951 D NAGATA...RESIDENTIAL
1951 D NOECKER...RESIDENTIAL
1951 D THOMAS...RESIDENTIAL
1951 D TOLLOCZKO...RESIDENTIAL
1951 D VUJIC...RESIDENTIAL
1951 D YORKE...RESIDENTIAL
1951 DENIS ADAMICK...RESIDENTIAL
1951 DONALD M SCOTT...RESIDENTIAL
1951 DONALD S REYNOLDS...RESIDENTIAL
1951 E CAMPIGLIA...RESIDENTIAL
1951 E CLEGG...RESIDENTIAL
1951 E LOPATNIKOW...RESIDENTIAL
1951 ERIC ARSENAULT...RESIDENTIAL
1951 F STERKHA...RESIDENTIAL
1951 FRANK W HARVEY...RESIDENTIAL
1951 G BRYER...RESIDENTIAL
1951 G CRAYDEN...RESIDENTIAL
1951 G DOE...RESIDENTIAL
1951 G MATTAR...RESIDENTIAL
1951 G SIMOVIC...RESIDENTIAL
1951 G WRIGHT...RESIDENTIAL
1951 GRANT DUNBAR...RESIDENTIAL
1951 H CIESLUKOWSKI...RESIDENTIAL
1951 H F WARREN...RESIDENTIAL
1951 HENRY NOTHOF...RESIDENTIAL
1951 ILLYA ROMANSKYY...RESIDENTIAL
1951 J BINNY...RESIDENTIAL
1951 J C BRAUNTON...RESIDENTIAL
1951 J HAJDU...RESIDENTIAL
1951 J KNOX...RESIDENTIAL
1951 J LOMBARDO...RESIDENTIAL
1951 J PETRUSHCHAK...RESIDENTIAL
1951 J WILFONG...RESIDENTIAL
1951 K V NASCIMENTO...RESIDENTIAL
1951 K ESSLEMONT...RESIDENTIAL
1951 K HOWARD...RESIDENTIAL
1951 K SHUKLA...RESIDENTIAL
1951 K WESTON...RESIDENTIAL
1951 KENNETH YU...RESIDENTIAL
1951 L CELAP...RESIDENTIAL
1951 L COLLINS...RESIDENTIAL
1951 L COMPAREY...RESIDENTIAL

2021 RATHBURN RD E
SOURCE: DIGITAL BUSINESS DIRECTORY

Part 2 of 4

1951 L CURLE...RESIDENTIAL
1951 L E HERGOTT...RESIDENTIAL
1951 L GRAHAM...RESIDENTIAL
1951 L HALL...RESIDENTIAL
1951 L J SWAN...RESIDENTIAL
1951 L JANUS...RESIDENTIAL
1951 L RAYMOND...RESIDENTIAL
1951 L RODGERS...RESIDENTIAL
1951 LJUBISA CEHA...RESIDENTIAL
1951 LORNA APPLETON...RESIDENTIAL
1951 LOUISE JANSEN...RESIDENTIAL
1951 M ADAIR...RESIDENTIAL
1951 M ANASTACIO-SANTOS...RESIDENTIAL
1951 M ELLACOTT...RESIDENTIAL
1951 M FORD...RESIDENTIAL
1951 M RAYKO...RESIDENTIAL
1951 MICHAEL SHEPPARD...RESIDENTIAL
1951 O BALLMANN...RESIDENTIAL
1951 P A QUINLAN...RESIDENTIAL
1951 P CORONADO...RESIDENTIAL
1951 P HANNUS...RESIDENTIAL
1951 P MADDOCK...RESIDENTIAL
1951 P MCRAE...RESIDENTIAL
1951 R BEAINI...RESIDENTIAL
1951 R HOLLOWAY...RESIDENTIAL
1951 R MCARROLL...RESIDENTIAL
1951 R MORGADO...RESIDENTIAL
1951 R OLALIA...RESIDENTIAL
1951 R PAGLIARO...RESIDENTIAL
1951 R VANAALST...RESIDENTIAL
1951 RICHARD SOBIECH...RESIDENTIAL
1951 S ALLISON...RESIDENTIAL
1951 S CLARK-WILLIAMS...RESIDENTIAL
1951 S DEWAN...RESIDENTIAL
1951 S FUCHYLO...RESIDENTIAL
1951 S JEFFREY...RESIDENTIAL
1951 S KUZYK...RESIDENTIAL
1951 S VARMA...RESIDENTIAL
1951 S WACHSMUTH...RESIDENTIAL
1951 SANDRO DEZEN...RESIDENTIAL
1951 SARWAT GIRGIS...RESIDENTIAL
1951 SIMPEX MARKETING...E-COMMERCE
1951 T CLARK...RESIDENTIAL
1951 T JANCZYK...RESIDENTIAL
1951 T WILLAND...RESIDENTIAL
1951 V KOJIC...RESIDENTIAL
1951 W KUBIK...RESIDENTIAL
1951 W MATVICHUK...RESIDENTIAL
1951 W MCMILLAN...RESIDENTIAL
1951 YAM KIT-CHUN...RESIDENTIAL
2120 A DECASSERES...RESIDENTIAL
2120 A DYE...RESIDENTIAL
2120 A FELVIDEKI...RESIDENTIAL
2120 A IVANIV...RESIDENTIAL
2120 A IVANNIKOV...RESIDENTIAL
2120 A JONES...RESIDENTIAL
2120 A KOLYASA...RESIDENTIAL
2120 A KOVAL...RESIDENTIAL
2120 ANDREW KRYVONIS...RESIDENTIAL
2120 B BAILEY...RESIDENTIAL
2120 B CUSACK...RESIDENTIAL
2120 B DIMITRIUC...RESIDENTIAL
2120 B GNZELAK...RESIDENTIAL
2120 B MACDONALD...RESIDENTIAL
2120 C CAMPBELL...RESIDENTIAL
2120 C HUNTER...RESIDENTIAL
2120 C SKINNER...RESIDENTIAL
2120 C WITKOWKSI...RESIDENTIAL
2120 CARL HERTEIS...RESIDENTIAL

Part 3 of 4

2120 **D EVANS**...*RESIDENTIAL*
2120 **D MARTYNYUK**...*RESIDENTIAL*
2120 **D MUNROE**...*RESIDENTIAL*
2120 **D NESIC**...*RESIDENTIAL*
2120 **DOUG KVISTBO**...*RESIDENTIAL*
2120 **DRAGAN N NESIC**...*RESIDENTIAL*
2120 **E CONTE**...*RESIDENTIAL*
2120 **G MINGHETTI**...*RESIDENTIAL*
2120 **GARY J SPICER**...*RESIDENTIAL*
2120 **H KADIC**...*RESIDENTIAL*
2120 **H LEPARSKIS**...*RESIDENTIAL*
2120 **H WARBUCKS**...*RESIDENTIAL*
2120 **I FERNANDES**...*RESIDENTIAL*
2120 **I STRANZL**...*RESIDENTIAL*
2120 **I TSIRKOT**...*RESIDENTIAL*
2120 **J BENOWIAT**...*RESIDENTIAL*
2120 **J BULL**...*RESIDENTIAL*
2120 **J JAMROCHA**...*RESIDENTIAL*
2120 **J JOHNSTON**...*RESIDENTIAL*
2120 **J PATRICK**...*RESIDENTIAL*
2120 **J PAUMIER**...*RESIDENTIAL*
2120 **J SMITH**...*RESIDENTIAL*
2120 **J TSUJI**...*RESIDENTIAL*
2120 **JAMES J DEASY**...*RESIDENTIAL*
2120 **JERZY SOKOLOWSKI**...*RESIDENTIAL*
2120 **K B PENNELL**...*RESIDENTIAL*
2120 **L M PRUSINSKI**...*RESIDENTIAL*
2120 **L BOULARD**...*RESIDENTIAL*
2120 **L CHAN**...*RESIDENTIAL*
2120 **L RAY**...*RESIDENTIAL*
2120 **LYNNE RAY**...*RESIDENTIAL*
2120 **M DIMITRIJEVIC**...*RESIDENTIAL*
2120 **M LESIAK**...*RESIDENTIAL*
2120 **M MUTO**...*RESIDENTIAL*
2120 **M PUZNIAK**...*RESIDENTIAL*
2120 **M RADULOVIC**...*RESIDENTIAL*
2120 **M ROBERTS**...*RESIDENTIAL*
2120 **M SHUM**...*RESIDENTIAL*
2120 **MILE GACESA**...*RESIDENTIAL*
2120 **N G LUKOWICZ**...*RESIDENTIAL*
2120 **N CONKIC**...*RESIDENTIAL*
2120 **N SZABO**...*RESIDENTIAL*
2120 **R J POSTEPSKI**...*RESIDENTIAL*
2120 **R SMITH**...*RESIDENTIAL*
2120 **RICHARD BOLT**...*RESIDENTIAL*
2120 **S T LOUGH**...*RESIDENTIAL*
2120 **S BATCHVAROV**...*RESIDENTIAL*
2120 **S FERCEC**...*RESIDENTIAL*
2120 **S LILIANI**...*RESIDENTIAL*
2120 **S M HARDING**...*RESIDENTIAL*
2120 **SEAN TAYLOR**...*RESIDENTIAL*
2120 **T BARKER**...*RESIDENTIAL*
2120 **T CUNNINGHAM**...*RESIDENTIAL*
2120 **T MEJIAS**...*RESIDENTIAL*
2120 **T STRUKEL**...*RESIDENTIAL*
2120 **T VELLA**...*RESIDENTIAL*
2120 **V GODINA**...*RESIDENTIAL*
2120 **VLADIMIR RIAKHOVSKI**...*RESIDENTIAL*
2120 **W FALLS**...*RESIDENTIAL*
2120 **Y DALEY**...*RESIDENTIAL*
2120 **Y KOMISSARCHUK**...*RESIDENTIAL*
2121 **A BONAVIA**...*RESIDENTIAL*
2121 **A HOILETT**...*RESIDENTIAL*
2121 **A KIROS**...*RESIDENTIAL*
2121 **A SOUKAS**...*RESIDENTIAL*
2121 **ANNA MIKICINSKI**...*RESIDENTIAL*
2121 **B AFFLECK**...*RESIDENTIAL*
2121 **C BARRY**...*RESIDENTIAL*
2121 **C CLAYTON**...*RESIDENTIAL*

2021 RATHBURN RD E
SOURCE: DIGITAL BUSINESS DIRECTORY

Part 4 of 4

2121 **C MELINTE**...*RESIDENTIAL*
2121 **C S MATTACHIONI**...*RESIDENTIAL*
2121 **C SHULTIS**...*RESIDENTIAL*
2121 **CAPREIT**...*APARTMENTS*
2121 **CAPREIT**...*REAL ESTATE MANAGEMENT*
2121 **D L ANDERSON**...*RESIDENTIAL*
2121 **D BOUSFIELD**...*RESIDENTIAL*
2121 **D JEFFERY**...*RESIDENTIAL*
2121 **D KADAMOVA**...*RESIDENTIAL*
2121 **D KISSICK**...*RESIDENTIAL*
2121 **D VENN**...*RESIDENTIAL*
2121 **DYNAMIC PERFORMANCE SYSTEMS**...*FEDERAL GOVERNMENT CONTRACTORS*
2121 **E BAKER**...*RESIDENTIAL*
2121 **E NOVAK**...*RESIDENTIAL*
2121 **F WOLFE**...*RESIDENTIAL*
2121 **G BALDWIN**...*RESIDENTIAL*
2121 **G JOHNSTON**...*RESIDENTIAL*
2121 **G REICHELT**...*RESIDENTIAL*
2121 **I BRAITHWAITE**...*RESIDENTIAL*
2121 **J AITKEN**...*RESIDENTIAL*
2121 **J FEW**...*RESIDENTIAL*
2121 **J LABELLE**...*RESIDENTIAL*
2121 **K DAWKINS**...*RESIDENTIAL*
2121 **K GORRELL**...*RESIDENTIAL*
2121 **K LAFLECHE**...*RESIDENTIAL*
2121 **K WESIERSKI**...*RESIDENTIAL*
2121 **L LUMLEY**...*RESIDENTIAL*
2121 **L LUZ**...*RESIDENTIAL*
2121 **L MATAR**...*RESIDENTIAL*
2121 **LECH MROZEK**...*RESIDENTIAL*
2121 **M BURGHER**...*RESIDENTIAL*
2121 **M CHOLEWICKI**...*RESIDENTIAL*
2121 **M GRAHAM**...*RESIDENTIAL*
2121 **M KESER**...*RESIDENTIAL*
2121 **M MASSON**...*RESIDENTIAL*
2121 **M MONTPETIT**...*RESIDENTIAL*
2121 **M T TRANSPORTATION SVC INC**...*TRANSPORTATION*
2121 **M TCHAVDAROV**...*RESIDENTIAL*
2121 **M WALLACE**...*RESIDENTIAL*
2121 **N T SAVIC**...*RESIDENTIAL*
2121 **N CYRIL**...*RESIDENTIAL*
2121 **N URODA**...*RESIDENTIAL*
2121 **NICOLE DJULUS**...*RESIDENTIAL*
2121 **O CHASSE**...*RESIDENTIAL*
2121 **P ATTWELL**...*RESIDENTIAL*
2121 **P HALL**...*RESIDENTIAL*
2121 **P NIOKASTRITIS**...*RESIDENTIAL*
2121 **P RIDDELL**...*RESIDENTIAL*
2121 **P SMITH**...*RESIDENTIAL*
2121 **PANORAM TECHNOLOGY INC**...*NONCLASSIFIED ESTABLISHMENTS*
2121 **ROBERT JONES**...*RESIDENTIAL*
2121 **S A SPILCHUK**...*RESIDENTIAL*
2121 **S BELLIS**...*RESIDENTIAL*
2121 **S BRERETON**...*RESIDENTIAL*
2121 **S CRAWFORD**...*RESIDENTIAL*
2121 **S MACHAN**...*RESIDENTIAL*
2121 **S TODOROVA**...*RESIDENTIAL*
2121 **T DEGRASSE**...*RESIDENTIAL*
2121 **W E MILES**...*RESIDENTIAL*
2121 **Z BUSIC**...*RESIDENTIAL*

2017 GARNETWOOD CHASE

SOURCE: DIGITAL BUSINESS DIRECTORY

4167 **M2CO INC**...*LESSORS OF NONRESIDENTIAL BUILDINGS*
4167 **M2CO INC**...*OFFICES OF REAL ESTATE AGENTS & BROKERS*
4232 **IEG LOGICS SYSTEMS SVC**...*PROCESS & LOGISTICS CONSULTING SVCS*
4238 **APPLEWOOD PLUMBING**...*RESIDENTIAL REMODELERS*
4238 **APPLEWOOD PLUMBING**...*PLUMBING & HVAC CONTRS*
4275 **AJFA LTD**...*COMMERCIAL BUILDING CONSTRUCTION*

2017 RATHBURN RD E

SOURCE: DIGITAL BUSINESS DIRECTORY

1951 **1531272 ONTARIO LTD**...*COMMERCIAL BUILDING CONSTRUCTION*
2120 **COMPACTOR GUY**...*UNCLASSIFIED*
2120 **EUROPE HARDWOOD FLOORING**...*TILE & TERRAZZO CONTRS*
2120 **JACK ARMSTRONG GROUP**...*ALL OTHER DURABLE GOODS MERCHANT WHOLS*
2120 **RATHBURN RIDGE**...*LESSORS OF RESIDENTIAL BUILDINGS*
2120 **ROYALE PLEASURES**...*PROMOTERS WITH FACILITIES*
2121 **CAPREIT PROPERTY MANAGEMENT**...*LESSORS OF RESIDENTIAL BUILDINGS*
2121 **ITECHSERV INC**...*UNCLASSIFIED*
2121 **WYSE METER SOLUTIONS**...*REAL ESTATE MANAGEMENT*

2012 GARNETWOOD CHASE

SOURCE: DIGITAL BUSINESS DIRECTORY

4167 **M2CO INC**...*LESSORS OF NONRESIDENTIAL BUILDINGS*
4232 **IEG LOGICS SYSTEMS & SVC**...*PROCESS & LOGISTICS CONSULTING SVCS*
4238 **APPLEWOOD PLUMBING**...*PLUMBING & HVAC CONTRS*
4275 **AJFA LTD**...*COMMERCIAL BUILDING CONSTRUCTION*
4327 **MARKET IDEAS INC**...*MARKETING CONSULTING SVCS*

2012 RATHBURN RD E

SOURCE: DIGITAL BUSINESS DIRECTORY

1951 **1531272 ONTARIO LTD**...*COMMERCIAL BUILDING CONSTRUCTION*
1951 **DOWNRIGHT CARPET INSTALLATIONS**...*FLOORING CONTRS*
2120 **EUROPE HARDWOOD FLOORING**...*TILE & TERRAZZO CONTRS*
2120 **JACK ARMSTRONG GROUP**...*ALL OTHER DURABLE GOODS MERCHANT WHOLS*
2120 **TECH SALES**...*INDUSTRIAL MACHINERY MERCHANT WHOLS*
2121 **547319 ONT LTD**...*COURIERS*
2121 **ITECHSERV INC**...*UNCLASSIFIED*
2121 **RATHBURN APARTMENTS**...*LESSORS OF RESIDENTIAL BUILDINGS*

1421	G Quinn	+	905.274.5538
1424	A Mischianti		905.278.0821
1425	David A McLeod		905.271.0352
1428	Terry Tiernay		905.271.0777
1431	Tekle Araya		905.278.7839
1434	Donald L Sanderson		905.274.5119
1435	F Sercl		905.274.5368
1438	Rudolph A Parys		905.278.3859
1441	Z M Hanas		905.274.5184
1444	T Baldwin		905.278.9853
1445	A Caruso		905.274.0963
1451	J Plastich	+	905.990.0083
1455			NP
1463	John D Hart		905.278.1965
1467	P D Alexander		905.278.6865
1475	Wm R Donald		905.271.1295
1481	T Baillie		905.274.4835
1495	Michael Kulbak	+	905.891.1659
1501	Donald Lucas		905.274.5172
1509	E Archer		905.274.1702
1514	F Scott		905.274.1329
1515	B McDonald		905.278.3373
	N L McDonald		905.278.9435
1519	Paul Zabukovec		905.274.0420
1520	B Ko		905.274.1472
1526	C Dowse		905.274.2430
1527	C E King		905.278.7962
1530	Stan Liessi		905.891.7453
1531	N Chiu	06	905.271.9020
1536	R Marcucci	06	905.274.1594
1540	1541		NP
1547	A Maoloni		905.278.1572
1553	M Andrejas		905.278.0600

36 RESIDENCE

GARNETWOOD CHASE

CT 527.04		3932 - 4376	$A
	E	3932 - 4062	...L4W2G8
	O	3933 - 4081	...L4W2H3
	O	4087 - 4215	...L4W2H2
	E	4094 - 4184	...L4W2G7
	E	4232 - 4300	...L4W2G9
	O	4239 - 4363	...L4W2H1
	E	4360 - 4376	...L4W2K3

3932	F R Goldi		905.625.9451
3933	Bill Wilson	+	905.238.0871
3936	J Persaud		905.238.0425
3937			NP
3942	M R Greco		905.206.9225
3943	T Hveding		905.624.9752
3946	W Glanc		905.602.0706
3949	Victor Saraiva		905.625.8848
3952			NP
3953	Naeem Siddiq		905.625.7228
3956	Anna Stazinski		905.624.1689
3959	S Maier		905.625.8990
3960	C McCaffrey	06	905.625.3335
3964	Walter Beznowski		905.625.3359
3965			NP
3968	T S Lee		905.238.0665
3969	W C Fedderson		905.625.8306
3974	E M Stephenson		905.238.9697
3975	J Sotiropoulos		905.625.2442
3980	J Campe		905.625.2822
3981	M Sanajko		905.629.8832
	W Sanajko		905.629.3731
3984	Andrew Nowierski		905.629.2045
3985	B Van Valkenburg		905.602.6320
3990	Robert Pallante		905.624.9314
3991	John Leclair		905.625.2386
	Luvier Viola		905.625.3063
3996	M Galic	06	905.602.8878
3997	G Tsapas		905.629.1206
4000	Peterson Fung		905.625.4789
4001	Harry Gunther		905.624.9345
4006	E Edestel		905.624.1717
	Ed Glanc		905.629.2116
4007	P Buceta		905.602.4249
4012	M A Platt		905.624.3845
4013			NP
4016	Samih Ayoub		905.625.1408
4017	G Eves		905.602.7591
4023	Kazimierz Stachelek		905.282.1358
4029	E Turski	+	905.614.0976
4033	D Geringer	06	905.238.9992
	★Supplies Tigerpak Industrial	06	905.290.6787
4034	S J Burgess		905.624.0566
4039	Piotr Konowrocki	06	905.629.7859
4045	Stephen K Ng		905.238.8736
4048	B J Meagher		905.625.9758
4049	Edward Bechberger	06	905.602.5085
4061	J Lowey-Chlebus		905.238.2742
4062	A Mantella		905.629.3444
4065	R Kostyniuk		905.625.9159
4071	Norman Buchkowski		905.238.5650
4077	Z Grasic		905.629.0947
4081	Michael McAuliffe		905.629.7737
4087	Jim Babaris		905.625.9791
4093			NP
4094	Ante Kovac		905.238.6786
	Ivan Kovac		905.625.1532
4097	R Haraschuk		905.624.9320
4098	M Klaming		905.624.4582
4103	N Elder		905.625.3187
4108	J Scharf		905.625.9158
4109	D Morandin		905.629.4861
4119	W P Muchichka		905.625.9343
4125	Bruce Dailey		905.625.9063
4134	A Romano		905.238.8589
4135	J T Easterbrook		905.625.9309
4138	A Hutzelmann		905.624.5208
4141	In-Dong Kim		905.212.9381
4142	Peter McLaughlin		905.625.8263
	B Whitlock		905.624.7340
4144	W Dewald		905.625.0275
4145	L McGettigan		905.624.8026
4150	R Wasenda		905.625.9337
4151	B Duyck		905.624.2362
4156	B Jakovljevic		905.238.5891
4160	Z Pelc		905.238.3155
4161	G McKenzie		905.282.1412
4166	N Alexandre		905.629.2364
4167	★M2co Inc.		905.625.6106
	James J McGowan		905.625.3942
4173	Oleg Turceaninov	06	905.206.1537
4174	H Stasleczek	+	905.629.0483
4177	D E Patey		905.624.0473
4178	R Brooks		905.625.0505
4183	Allan Carnegie		905.625.1680
4184	M Wong		905.624.2752
4189	Andrzej Pawlowski		905.238.9042
4193			NP
4199	I Idzkowski	+	905.290.8408
4205	Blair Payne		905.602.4913
4209	B Kitching		905.625.5507
4215	W Roque		905.624.4778
4232	Douglas Howard		905.625.7593
4238	★Applewood Plumbing		905.624.9729
	N Saliba		905.624.2098
4239	T Danytak		905.625.1454
4242			NP
4246	Hyacinth Weizer		905.238.0757
4247	T S Yu		905.282.1957
4250	H Adams		905.629.2176
4253	R Iamonaco		905.624.7578
4254	J Badovinac		905.624.9369
4259	M J Aonso		905.629.4505
4260	S Utjesinovic	+	905.232.4508
4263	Miomir Kostic	+	905.625.9823
4275	★Ajfa Limited		905.629.3405
	★Filipetto Investments		⊙905.629.3405
4276	D Windrim		905.238.2601
4279	Mike A Smith		905.602.6921
4285	A G Costenuck		905.629.3039
4291	A Milanovic		905.624.5535
4295	P Mallone		905.625.7464
4300	L Jamieson	06	905.625.3458
4301	F J Sgarlata		905.282.9494
4307	B Swedak		905.625.8450
4311	E Whyte		905.624.0978
4317	Norman Tintinalli		905.625.2363
4323	T Galeva	+	905.282.1566
4327	A Veryha		905.629.9750
4339	A Bishop		905.624.1250
	Albert A Bishop		905.624.8789
4343	D L Estey	+	905.629.2179
4349	B King		905.602.9222
	B King		905.624.3233
4359	E McPherson		905.238.1236
4360	Frank Marinaccio		905.624.9359
4363	K Singh		905.282.1432
4370	Douglas G Brown		905.238.5698
4376	J A Dineno		905.629.4644

124 RESIDENCE 5 BUSINESS

GARRAD

	O	995 -	995	....L4T0A1
995	F Williams			905.278.6767

1 RESIDENCE

GARRARD AVE

CT 509.01		988 - 1010	$D
	E	988 - 1010	....L5E1L5
	O	991 - 991	....L5E1L4

988	E Gauthier		905.278.3643
991	Joseph Estoy		905.891.3188
994	Nelson F McKiel		905.274.0771
1002	E Wrigley		905.274.1468
1010	E L Butler		905.891.8868

5 RESIDENCE

GARROW HILL TRL

	E	4160 -	4160	....L4T0A1
4160	J P Wilson			905.624.4340

1 RESIDENCE

GARROWHILL TRL

CT 527.04		4100 - 4208	$A
	E	4100 - 4208	...L4W2H4
	O	4103 - 4203	...L4W2H5

4100	D Snelgrove		905.624.3613
4103	A Pizyo		905.624.6044
4106	D Cagliostro		905.238.2789
4109	D Jaksic		905.629.9124
4110	M Morrow		905.602 9440
4116	M Jain		905.624.0848
4119	Ronald Di Giulio		905.602.4797
	R Di Guillo		905.624.6280
4126	O Besky	06	905.624.6511
4127	4130		NP
4131	V White	06	905.624.1878
4136	K McElroy		905.238.6430
4137	B Constandinou		905.625.8715
	P Constandinou		905.206.9198
4141	C Mirtsou		905.625.6633
4147			NP
4150	Norbert Eschbach		905.625.8780
	M Grace		905.625.7658
	M Grace		905.625.2985
4156	R O Jedrzejek		905.625.9238
4157	A Spasic		905.624.8720
4161	Z Busic		905.625.8898
4165	G Habraken		905.624.1466
4166	Slawomir Wysokinski	06	905.602.4244
4169	S Lebed		905.238.1818
	Z Lebed		905.212.1297
4170	A Lorenzo	+	905.602 4442
4176	J Palombo		905.629 1700
4180	M Luxton		905.625.4996
4186	A Pereira		905.629.2331
4190	B Somerville		905.282.0222
4196	V Poeta		905.602 0477
4197	D B Myhal		905.625.5380
4200			NP
4203	Paul Daley	08	905.629.8762
4208	A Giglio		905.238.1316

37 RESIDENCE

GARROWHILL TL

		4120 -	4147	....L4T0A1
4120	K Ciesielka			905.602.0219
4140	E Blazevic			905.625.8467
4146	C Eidinger	06		905.290.6741
4147	C Arsenault	+		905.629.9174

4 RESIDENCE

	S Bradley	+	905.232.2389
	C Bratcoveanu	+	905.614.0689
	C Brathwaite		905.206.0978
	J Caraccio	06	905.614.0315
	W Chan	+	905.614.1319
	Ravi Chander		905.629.5096
	C Charlton	06	905.629.8585
	T Clarke		905.206.1336
	Frank M Coady		905.629.4485
	A Crespo	+	905.232.0289
	John Curran	06	905.629.9727
	M Custic		905.625.6053
	M Dawson		905.625.4182
	N Delisle	+	905.614.0884
	Wei W Deng	06	905.625.0897
	C Dennis-Arthurs	06	905.624.1312
	Derek Desouze	+	905.629.2695
	Yvette Drayton	+	905.624.6754
	I Dykes	06	905.602.1662
	O Dzatko		905.624.3074
	W Elson		905.602.6718
	B Evans	06	905.624.6753
	Mohammad Farooqi		905.625.1978
	O Felix Toledano	06	905.602.5295
	★Forest Park Circle		905.624.9024
	Clyde Frampton		905.625.4912
	M J Francis		905.624.2692
	E Freitas		905.624.4929
	T Ganesh	+	905.614.0546
	Abdullah Gardi		905.238.1791
	D Gill	+	905.232.1015
	S Godin	06	905.625.8622
	S Gopal		905.625.4556
	G Habjan	+	905.232.1855
	E Hamlet		905.238.1211
	C Hanks	06	905.614.0038
	Irene Hanna	06	905.290.8598
	A Haroulakis		905.282.1280
	J Hayes	06	905.614.0483
	C Helina	+	905.232.1185
	Terry Hoey	+	905.268.0163
	S J Hossain	06	905.602.8780
	A Howie	+	905.614.1908
	O Ibagon		905.602.1781
	Abdullah Ibrahim		905.238.3337
	W Kadhim	+	905.238.7954
	H Kadic	+	905.614.0487
	J Kadrija	+	905.624.0866
	I Karpenko	+	905.232.6340
	M Khan	+	905.625.2106
	Damian Kiel	+	905.232.1635
	M Kim	06	905.624.5894
	S Kim		905.629.8414
	M Koch	+	905.602.0803
	J Kraus		905.602 1867
	S Lamb	+	905.232.2944
	M Logan	06	905.629.0874
	D Lord		905.629.0576
	Oi Lu	+	905.614.0547
	A Macdearmid		905.625.8279
	M Maclean	06	905.238.1460
	P Massaro	+	905.232.1255
1611	T Mastar		905.624.1117
	S Master	06	905.602.6035
	L F Mathe		905.625.3609
	A McDugal	+	905.602.9301
	R McKnight	+	905.232.3203
	Robert Miller	06	905.602.4915
	N Mitrenov	+	905.614.1190
	C Miodrag	+	905.804.9934
	A Nagib	06	905.614.0020
	S Nakamichi	06	905.614.0311
	T Newell		905.602.4996
	Yow V Ng Yung Kiat	+	905.602.8294
	K Nikic		905.629.7040
	Noel Norman	06	905.624.2229
	Deirdre O'brien	+	905.282.0057
	L O'driscoll		905.629.3419
	H Otzyv	06	905.625.7843
	Kenneth Ouellette		905.206.9396
	B Palmer		905.238.1342
	J Parizi	+	905.232.3366
	Philip W Parker		905.282.0461
	★Pathiranage Tilak & Fareesha	06	905.625.1033
	B Pennell	06	905.238.5910
	Rios O Pico		905.625.4797
	N Pinto		905.212.9056
	L Protacio		905.602.8095
	Fayaz Qureshi	06	905.624.5790
	H Ragot		905.282.9406
	I Raheem	+	905.232.4036
	M Rattenni	+	905.232.5077
	John Reed	+	905.614.0584
	S Rehemtula		905.629.0042
	Emily Riemer	+	905.614.0007
	Kurrar Rizvi	06	905.624.2810
	Meryl J Roberts	+	905.614.0048
	Jose A Rojas	+	905.602.4994
	H H Rosen		905.629.3984
	L Ryall	06	905.614.0485
	S Rydeard		905.212.1168
	Ivo Rytir		905.629.4968
	N Sadiq	+	905.614.1916
	B Satterley	+	905.206.9908
	S Semeraro	06	905.629.0964
	J Senden	+	905.614.1379
	Niles R Shaw	06	905.629.0319
	B Silk	+	905.232.4085
	C Simpson	06	905.602.4324
	D Sims	06	905.624.5667
	I Smith	06	905.614.0136
	S Sutherland	06	905.629.3896
	K Swimm	+	905.232.3190
	C Szatmari	06	905.624.9209
	E Szymeczko		905.624 3292
	E Szymeczko		905.624.5652
	S Thiessen	06	905.238.8782
	Noelle D Thompson		905.238.7592
	G Vanderfleet		905.625.8490
	A Villanueva	06	905.212.1413
	M Wang	+	905.625.6072
	Robert Williams		905.624.2629
	Robert Williams		905.624.0178
	David M Wilson		905.282 9472
	B Wilson	+	905.614.1238
	Fatima Yumnu	06	905.602.4899
	F Zacchigna		905.602.6718
	Alia Zeeshan	+	905.614.0711
1891	★7 Styles Hair Salon Inc	06	905.625.2777
	★A & D Burger		905.624.6604
	★AMS Travel	06	905.270.5760
	★Buduchnist Credit Union Ltd		905.238.1273
	Bruno Cavatassi		905.629.1331
	★China China Palace		905.238.3663
	★Cordi Italian Bakery		905.629.1243
	★Endless Tails Pet Nutrian Centre		
		06	905.290.0378
	★JCS Jewellers	06	905.361.0230
	★KFC		905.629.1445
	★Kingsbury Dental Office		905.629.1331
	★Kingsbury One Hour Cleaners		905.624.3610
	★Kingsbury Total Convenience	+	905.624.5103
	★Longos		905.629.8583
	★NinetyNine Cent Depot	+	905.614.1870
	★Papa Luigi Pizza		905.624.9405
	★Partners Indemnity	+	905.602.8080
	★Sunret Tanning Salon Limited		905.624.9636
	★Super Video 99		905.238.0116
	★The Pump On The Rathburn		905.602.6296
1951	★1531272 Ontario Limited		905.238.0985
	Hakim B Adamji		905.238.0030
	MM Ahlskog	06	905.624.2540
	P Aitken		905.625.3192
	M Anastacio-Santos		905.624.3272
	B Anthony		905.602.5649
	L Armstrong		905.624.1665
	M L Arroz	+	905.614.0706
	Eric Arsenault		905.625.8862
	Edmund A Athaide		905.624.4751
	Alfred Ballmann		905.629.9448
	T Banic	06	905.602.6343
	S Barr	06	905.614.0274
	H Becker		905.624.6681
	Mark Bennett	06	905.624.2563
	J Binny		905.602.9504
	Chris Bitove		905.625.8329
	I Bodnar	+	905.625.3101
	B Branscombe	06	905.602.7277
	T Brkovich	+	905.232.0792
	L Brown		905.629.3038
	G S Bryer		905.206.0194
	J Burrell		905.602.8425
	E Campiglia		905.602.5078
	Claude Castonguay		905.624.6435
	L Ceha		905.206.0699
	Y Cheon		905.238.7984
	M Chin		905.238.6648
	H Cieslukowski		905.238.0844
	T Clark		905.629.4016
	S Clark-Williams		905.602.4722
	C Clegg		905.625.8366
	M Collis	+	905.602.4260
	L Comparey		905.238.1712
	V Cooke		905.624.0616
	G Crayden		905.624.2366
	Lois Curle	+	905.614.0397
	Xue J DAI		905.629 1782
	William P Davies		905.238.1022
	L I Dean		905.625.2441
	C Dela Cruz		905.625.0442
	S Devran	06	905.290.7349
	Sandro Dezen		905.282.1875
	D A Dobson	06	905.602 1038
	G Doe		905.629.1463
	John M Doyle		905.282.9686
	F Duarte	+	905.206.9041
	Grant Dunbar		905.624.9832
	V A Dunderas		905.625.7766
	M Ellacott		905.206.1823
	D Emmerson		905.238.8438
	M Fedele		905.212.1258
	O Fifield		905 238.9151
	M Ford		905.629.7097
	R Fritz		905.238.3139
	M Furguele		905.624.6269
	V Gandin	+	905.624.1758
	David Giles		905.206.9191
	Tadeusz Gluza		905.282.9003
	P E Gonzalez		905.602.1216
	S Gonzalez	+	905.206.9460
	C Graham	+	905.206.0081
	L Graham	+	905 290.8221
	J Hajdu		905.624.0669
	John H Hammill		905.624.8055
	P Hannus		905.212.7560
	Paul Harding		905.625.6085
	N Harnett		905.625.9263
	Frank W Harvey		905.624.4909
	J M Henderson		905.629.4565
	L E Hergott		905.602.9997
	R Holloway		905.625.2914
	B Holmes	06	905.625.8444
	Penny Honour		905.625.4429
	E Hotic	06	905.212.1171
	S Huffman		905.625.1102
	A Iacono		905.282.9956
	E Izzard	06	905.625.0060
	Lester B Janus		905.629.3213
	Liviu Jurjica		905.238 2814
	R Juzukonis		905.238.1020
	B Karkheck		905.624.9298
	M Karmalita		905.629.8224
	L Kazymyrskiy		905.624.4466
	J J Keane		905.625.9410
	S Khan		905.602.6912
	N Klavins		905.282.9602
	J Knox		905.624.8653
	Vladimir Kojic	+	905.614.0140
	E Koukouvanova	06	905.290.8546
	Maja D Krnjajic		905.629.0837
	V Kurzhev	+	905.232.8175
	S Kuzyk		905.624.5537
	D C Lawton		905.625.8084
	E Layzell		905.629.8136
	G Leja	06	905.602.4573
	K Lemeshko		905.602.6686
	B Lenehan		905.625.2608
	E Leonowicz		905.602.0912
	B Lerman	+	905.232.5814
	A Lewis		905.625.7769
	J M Lewis		905.625.9732
	Vic Lewis		905.625.1390
	A Liu	06	905.206.1816
	George Long		905.602.7426
	E Lopatnikow		905.625.0233
	F Lucas		905.625.0724
	M J Lyall		905.238.0204
	Dawneen Mackenzie		905.625.2284
	P Maddock		905.282.1956
	L Mahabir	+	905.629.0861
	A S Main		905.602.6042
	A Mansouri		905.624.2521
	Sorina Marinescu		905.238.3386
	M Martin	+	905.273.8591
	G Mattar		905.212 7760
	K McCarnan		905.625.1593
	R I McCarroll		905.625.2249
	J McDermott		905.629.4351
	H McDowell	+	905.290.6671
	D L McGillivray		905.629.3317

© Copyright Information on this page

Joel McGrory 905.282.0476
F R McMillan 905.238.1522
Deborah McNeil + 905.206.9167
Patricia McRae 905.625.5455
A Mohipp 06 905.624.7248
J H Morrice 905.625.1217
M Munro 06 905.625.4736
M M Munro 06 905.625.0006
A Murawski 06 905.624.0628
B Murawski 905.629.0824
Y Muttaqi 905.602.2052
D Nagata + 905.625.9873
Victor J Nascimento 905.212.9377
O Nieto 905.629.2437
Neven Nikolic 06 905.625.8003
S Nikolova 06 905.629.8518
K Noecker 905.625.7946
K Oporski 905.282.1716
Artur Ospavat 905.629.7229
C H OU 905.238.3283
R Pagliaro 905.624.6278
J Patrick 06 905.625.5647
Ljubo Pavlovic + 905.624.0521
John T Petrushchak 905.624.9463
Tatjana Piric 905.212.9260
K Y Poon 905.238.0101
N Popovitch 905.625.1394
T Przybyszewski 905.624.5264
P A Quinlan 905.629.3069
P A Quinlan 905.625.9990
J A Rawlins 905.624.1325
L M Raymond 905.624.2741
J Reguindin + 905.614.1385
K Reguindin 905.629.7219
Robert M Reid 905.629.2107
C Renaud 905.238.8575
Donald S Reynolds 905.625.9777
L Riding 905.602.1661
B J Rousseau 905.625.9255
F Roy 905.629.7294
S Russell 905.212.9302
M Saita 905.238.3166
H J Sandrin 905.238.9210
Donald Scott 905.624.5978
P A Seaton 905.625.2737
John Shewaga 905.629.7915
J Skanes 06 905.629.3142
K Smith + 905.614.1563
M L Smith 905.625.8113
Sherri-Lynn Smith 905.624.9894
K Smithers 905.624.6641
J Smyth 905.629.0327
B Sobala 905.629.2576
Richard Sobiech 905.624.0381
G Srivastava 905.238.9408
K Stock 06 905.232.1064
Karen Stock 06 905.502.1431
Ron Stranzl 905.625.7679
P Stuopis 905.238.4888
L J Swan 06 905.625.2061
D Thomas 905.625.7586
Z Todorovic 905.602.1829
D Tolloczko + 905.206.0513
Goran Tripic 905.629.8047
A Turner 905.629.9749
R Van Aalst 905.625.5046
S Varma 905.282.0718
S E Wachsmuth 905.238.8073
H F Warren 905.625.6644
N Weaver 905.624.0783
W R Weir 905.624.0980
Thomas Willand 905.625.9799
T Withall + 905.206.9727
Chung-Fei Wong 905.629.4165
G Wright 905.629.1512
K Yeung 905.602.8381
Kenneth Yu 905.625.4584
N Zavirska 905.629.3103
H Zeraatpisheh 905.602.9987
2120 Dariusz Adamski 06 905.238.9489
E Alchits 06 905.614.0121
L Allen 06 905.614.0012
R Argue 06 905.238.0004
D Armstrong 905.629.1369
J L Armstrong + 905.282.9292
★Armstrong Group The Jack + 905.624.2111
B Bailey 905.206.9705
L Baldwin + 905.232.2248
K Barger 905.625.2723
S Batchvarov 905.282.9200
J Bawden 06 905.602.7437
L Bijelic 905.219.0028
J Bilecki + 905.614.1268
C Bock + 905.614.0652
C Bock + 905.614.0655
Richard Bolt 905.624.2462
L Boutard 905.238.6095
J Briegmann 905.238.7537
Nataliya Brylynska 06 905.290.8107
J Bunyan 905.602.6363
E Cancelli 905.238.0787
C Carew 06 905.624.3733
I Carfagnini 06 905.624.6039
L Chan 905.624.8523
Elzbieta Cichowicz 905.624.5914
Dusan Cimbur 905.212.1362
N Conkic 905.625.4717
E Conte 905.282.9477
G Conte + 905.624.2891
M B Crawford-Bewley 905.624.8413
T Cunningham 905.629.3877
B Cusack 905.624.5090
Y Dafey 905.212.9444
T Dean 905.206.9003
James J Deasy 905.238.6613
A Decasseres + 905.624.9153
M Dimitrijevic 905.282.1537
Milan Dosen 905.625.0403
L Doucet 06 905.625.9790
I Dziemianczuk 905.624.6402
B Ernenogu 06 905.624.4318
E Ericson + 905.629.0452
★Europe Hardwood Flooring 905.625.8787
D Evans 905.206.1090
H Evans 06 905.625.2599
K Evans + 905.629.1535
T G Ewald 905.524.4578
D Fabian 905.238.1288
W Falls 905.625.5957
I Fernandes 905.238.1424
P Finbow 905.629.2069
Wm Fraser 905.624.3126
Lee-Anne Frobel 905.212.1075
Mile Gacesa 905.629.0592
John Gallaugher 905.238.9275

A M Gambin 905.238.0170
B Gombos 06 905.206.1190
B Grace 905.238.8473
William T Green + 905.290.6032
Sergey Grishin + 905.614.1094
James Grout 905.238.8446
T Guerin 905.629.1395
Richard Habinka 905.238.9522
S M Harding 905.602.6925
Carl Herteis 905.625.8728
C Hill 06 905.238.4982
Wei N Huang 06 905.624.5945
J Hucal 06 905.206.1130
Ron Hummel 06 905.629.0355
M Z Islam 06 905.602.9067
Nebojsa Jankovic + 905.614.1914
J Jarmuda 905.624.5321
Nedeljko Jelisavac 06 905.290.7218
Patricia Jurczynski + 905.624.6495
T Kaluzny 06 905.238.0872
A Kros 06 905.282.9249
A Koval + 905.232.4927
Doug Kvistbo 905.625.9887
K Landsmann 905.212.9468
H Leparskis 905.625.8683
S Liliani 905.629.9901
N Lukowicz 905.629.9725
I Lutsiv 905.602.1546
Jose L Magallanes 905.624.3120
Kenneth Manery + 905.624.4678
J May 905.629.9018
L McDonnell 905.290.9759
D McKeon 905.625.3185
T McKissick 905.625.1848
Tetyana Mejias 06 905.290.7188
G Minghetti 905.629.0354
E Moleda 905.625.4421
N L Morris 905.602.7444
J Mortillaro 905.206.9530
A J Munroe 905.629.3461
Waltho L Munj 06 905.624.8634
D Nasic 06 905.624.2656
L Nikolovski 905.629.9032
John F Nytschyk 905.629.8277
Victor Oliveira 06 905.625.1944
J Paumier 905.624.0182
J Paumier 905.624.6291
Bk Penneil + 905.282.0713
C Petterson 06 905.602.8813
R J Postepski 905.629.3600
L Prusinski 905.629.9629
S Pullan 905.602.4686
R Rentel + 905.614.1150
Vladimir Riakhovski 905.625.2293
M Roberts 06 905.602.9063
Robert M Roxburgh + 905.614.1149
Tara Ryan 06 905.290.7035
N Santos 905.602.6713
Nabil Selkaly 06 905.206.9973
Nishit Shah 905.624.8766
L Shapiro 905.624.5390
M Shum 06 905.614.0056
Y Sliwinski 905.625.5569
Robert J Smith 905.625.9190
J Sokolovski 06 905.624.1876
Gary J Spicer 905.629.4925
G J Sportun 905.238.0328
Gregory Sportun 905.238.5095
T Strukel 905.238.8116
A Tait 905.625.4050
Sean Taylor 905.624.1452
★The Jack Armstrong Group + ⊙905.624.2111
R Tkaczuk 06 905.290.8006
C Todd + 905.614.1309
Aleksandar Tomic 905.238.1759
I Tsirkot 905.625.1777
J Tsuji 905.625.5929
Ryan Vaz 06 905.624.6971
L Wachelko 905.602.6664
Harvey W Warbucks 905.212.9762
M White 905.602.9603
C Witkowski 905.238.2726
L Yanninl 06 905.624.2397
C K Zacharski 905.629.9675
A Zelnins 905.629.8226
G Zibelini 905.629.0354
2121 ★547319 Ont Ltd. + 905.279.8482
R Alcocer + 905.232.6061
S Allen 06 905.624.5689
Aandra Askew 905.238.1474
P Attwell 905.624.6254
J A Badame 905.624.0219
E Baker 06 905.290.6897
S Balh + 905.625.6403
C Barry + 905.602.4188
D Barton 905.282.1615
S Bellis + 905.232.4981
L Biondo + 905.232.5970
Dennis Blowe 905.624.6254
E Bogdanovic 06 905.625.1562
D Bousfield 06 905.625.1210
J Bowen 06 905.602.6884
D Brandreth + 905.624.3891
M Brandreth 905.212.1523
D Bretzlaff + 905.614.1020
F Bryan + 905.232.4667
J Buczny 905.625.4561
W Cameron 905.624.8264
★Cap Reit 905.625.7954
A Carter + 905.625.8889
M Collins 905.238.8943
B Dickson 06 905.232.0610
Kenneth Domingo 06 905.212.1595
K Donelle + 905.232.3217
P Draper 06 905.624.3421
Atef El Gindi + 905.290.8311
J Evraire 905.629.8633
Dennis Fast 06 905.629.8891
I Ferguson + 905.232.3967
J Few 905.629.0064
R Fitzgerald + 905.232.6032
M Fontz 06 905.629.0954
K Fortunato 06 905.238.6149
M J Fraser 905.625.0693
G George 06 905.282.1772
David Goldsmith + 905.624.3073
M Guluzian 06 905.602.7007
B Guppy 905.629.8070
Jeffrey Guy 06 905.290.8157
E Hadziabdic + 905.602.7494
M Hadziabdic + 905.614.1101
L Hennebury 06 905.625.7575
R L Hopson 905.629.4741
Zahid Iqbal 06 905.848.1588
Zahid Iqbal 06 905.624.9664

In any manner whatsoever except with ...

★Itechserv Inc 06 905.629.3797
Josko Jakasa 06 905.206.0538
T Keough 905.206.1766
J Kolinowski 905.282.9381
S A Koshil 905.282.1359
Alex Kulikov 06 905.602.6277
K Lafleche 905.238.6802
B Layne 905.238.7122
G Maamary 905.602.4654
S Machan 905.238.3053
M Masson + 905.238.9749
K Massoud + 905.232.4075
C S Mattachioni 905.625.4960
T McCabe + 905.232.2141
R McEwen 06 905.206.9987
D McGarvey + 905.614.1008
W E Miles 905.206.9356
Lech Mrozek 905.602.7974
P Mul 06 905.212.9981
Stephen R Nelson + 905.624.4847
J Ocampo 06 905.290.9316
Bourdillon Okeke + 905.602.0717
R Palmer + 905.614.1296
J Parker + 905.614.1017
Wieslaw Pawelczuk 905.282.1347
I Peev 06 905.206.0393
G Popova 06 905.624.3879
J Pryciak 06 905.629.3312
★Rathburn Apartments ⊙905.625.7954
L Rosales 905.625.6098
J R Ruzicka 905.602 1306
T Savic 06 905.629.3572
E Scott-Reid + 905.232.5384
R Scott-Reid + 905.232.4901
R Scott-Reid + 905.232.4902
Ilya Sherbaks 06 905.625.4969
C Shultis 905.602.1201
J Stanina + 905.238.1808
S A Spilchuk + 905.614.0542
J Stanley + 905.232.4172
C Tansley 905.602.9379
M Tchavdarov 06 905.629.0785
V Todorov + 905.232.1177
C Tom 06 905.206.1788
R Tristani 06 905.290.0856
Tony Vanderpol 905.206.1895
Bill Vince + 905.614.1367
Tiffany Walker 06 905.290.7269
M Welker 06 905.238.0452
Boris E Wells 905.624.4344
Lynda Wells 06 905.290.0647
R Wells + 905.232.4772
D Winter 06 905.602.5328
F Wolfe 905.624.9341
B Yolov 06 905.602.0506
M Zbikowski 06 905.625.5836
S Zdichavsky 06 905.629.8619
William Zegil 905.625.0577
1642 RESIDENCE 62 BUSINESS

● RATHBURN RD W

CT 527.01 99 - 350 $C
CT 527.08 E 592 - 900 $C
CT 527.09 E 1290 - 1290 $B
L4T0A1
0 99 - 309 .... L5B4C1
E 330 - 330 .... L5B3Y1
E 350 - 350 .... L5B3Y2
E 592 - 592 .... L5B3A4
E 900 - 900 .... L5C4L3
E 1290 - 1290 ... L5C4E4

L Titus 905.803.0819
99★Kart WorldPlaydium 905.281.1720
★Playdium Mississauga 905.273.9000
★Playdium Mississauga Sales 905.273.4810
189★Chapters 905.281.8342
★Chapters Inc ⊙905.281.8342
★Starbucks Coffee Co 905.896.7070
199★Forzani Group Ltd 905.281.8431
★Sport Chek 905.281.8422
209★Alice Fazoolis Italian Crabshack 905.281.1721
219★Jack Astors Bar & Grill 905.566.4662
★Jack Astors Bar & Grill 905.268.5006
299★Canyon Creek Steak & Chophouse 905.279.3342
309★Famous Players 06 905.279.8142
330
Samer Abdelfattah 905.281.3928
John F Adams 905.566 9308
Rehan Ahmed 06 905.279.0527
Yasser Altamimi 905.281.8462
Wael R Arafeh 905.276.4488
Michael W Argles 905.848.5832
R Argles 905.848.9286
S Attia 06 905.232.3333
I Ayyash + 905.232.4919
Young Baek 905.848.0566
Norman Bakes 905.275.9045
O Barna 905.897.5494
G J Barnett 905.276.8886
308 P Beaulieu 905.281.9364
Adam Bennett 905.281 9156
★Billboard Inc 06 905.290.2087
L Blaga 905.848.1381
M Blain 905.281.0044
A Blazekovic 905.803.0052
M Bogojeski 06 905.804.1552
Michael Bosy 905.276.7750
I Boucher 905.949.4253
M Cabral 905.275.3106
Reggie Castellino 905.848.3509
L Ceres 06 905.277.9907
L Chen 905.273.6516
T Y Chi 905.276.2142
C Choi 905.281.1354
H Choi + 905.276.1031
Yongjin Choi 905.281.0391
J Chong 06 905.270.1259
Hassan Choucair 905.949.8434
Z Choy 905.270.6924
C Crouse 06 905.279.7847
A Dajani + 905.279.9780
B De Souza 905.275.4157
L Deasis 905.272.9103
M Dixon + 905.232.4442
F Dong 905.279.4883
F Driver 905.275.8504
Guo Edward 06 905.804.1941
C England + 905.896.0347
A Farooq 06 905.277.4949
Jacques N Felix 905.279.7843

J Francis + 905.896.2918
J Francis 905.275.4911
P J Francis 905.897.1680
Claudio Franzini 06 905.566.1140
R Frias 905.804.1266
M A Fulton 905.270.3345
M Gagliardi 905.279.6641
Madhu Gajarla 905.272.7215
Brenda C Galace 905.276.0358
Hollie Gardiner + 905.277.3133
S Ghassemi 905.275.0772
Assunta S Gill 905.273.6735
J Gilmour 905.277.2163
★Global Management Services + 905.896.1701
Kristina Gluvakov + 905.277.0892
E Greco 905.897.1082
J Gulshard 905.566.8232
Sadrudin Habib 905.276.0108
Gord Hagen 905.566.5729
O Hajjaj 905.273.6586
Amani Hajkhalil + 905.896.3834
A Haneef 06 905.275.5403
M Haralambus 905.273.5252
William J Harkins 905.566.0002
Mehboob A Hayath 905.896.1955
M He 905.277.3047
S Hentze 905.566.5609
G Hermann 905.848.3271
M Higazi 905.848.4398
Peter C Ho 06 905.615.8052
S Ibrahim 905.306.1097
Sturti Jaggi 905.566.5804
Vijay Jain 06 905.848.4865
J Jeary 905 281.3417
Xiao D Jia 905.275.7760
T Johnston 905.615.0833
L J Jones 905.848.6261
M Jurisic 905.279.0051
H Kasheta 905 273.3944
Ahmad Kattan + 905.281.3715
S Kaura 905.949.0268
Syed Khan 905.272.2088
J Kikites 905.272.1702
Dong H Kim 905.279.6527
G Kim 905.897.1846
M Kirasic 06 905.290.0531
M Kniazlew 06 905.290.7945
Kumar P Krishna 905.615.1035
C Kukinski 06 905.615.1365
Maria Kuzma 905.279.8163
Anita Lam 905.896.7693
Len Latini 905.949.5827
Paul O Leclerc 905.949.0333
E Li + 905.232.2888
Andriy Luchkovsky 905.803.8850
S H Luk 905.803.0338
M Lytwischchenko 905.949 9315
M Majdalani 905.896.2481
F Makkar 905.275 2133
S Manzoor 06 905.306.9127
C Marchan + 905.232.1311
P Marra 06 905.277.4521
B Matwee 06 905.276.6415
George B Mavely 905.273.3761
Akbar Mawani 905.270.6568
Minoo Meer 06 905.290.8060
D Mulchand + 905.276.7562
F Muttoo 905.848.2745
G Natarajan + 905 232.0690
Deepak Nayak 06 905.804.0406
L Nazdrynau 905.804.0301
E Ng 905.281 3578
Stephen Ng Qui Sang + 905.804.0195
Norman O'grady 905 276.8800
Z Oden 905.848.1969
A Omarshah + 905.949.5786
Sheila Pahuja 905.804.1626
L Paternostro + 905.896.4094
★PCC 417 905.279.6057
O Pembry 905.273.6401
E Pena 06 905.272.2729
Sam Persad 905.275.7739
E Pierri 06 905.275.9897
P Poon 905.270.5966
Soudi Pouya 905.279.9973
D Price 905.273.6494
D Price 905.273.5866
J Pulikathara 06 905.848.0764
M Ramadan 06 905.848.2852
Elvis Rammanan 905.615.0891
Aaron Randell 905.896.1957
G B Reddy 905.890.6468
A Repas 905.272.3077
Jean Rodrigues 06 905.290.6760
K S Samra 06 905.272.4701
M Sanatgar 905.281.3122
N Schmidt 905.949.4858
G M Schwerk 06 905.896.1699
Prafulla Shah 06 905 897 9149
J Shen 905.281.2896
Hiroshi Shimizu 905.306.9387
C Skara 905.272.5407
M J Smith + 905.273.7773
H Sosnlak 06 905 273.4199
J Szczupak 905.273.7577
M Tabassum 905.281 2629
S Tan 905.897.2814
K Tang 905.615.1502
T Tanski 905.272.5289
1804 J T Tharakan 905.566.5615
G Tobias 905.803.9555
Stephen Tung 905.803.0347
M Valdya 905.949 9887
Olag Verbitski 06 905.268.9848
D Wells 06 905.697.8473
K Werocy 905.848.0349
B Wilczynski + 905.803.9915
J Williams 06 905.804.1541
G Wilson 905.949.9377
David W Wood 905.281.1143
M Yadegar 905.615.8936
Y Yeung + 905.270.3022
W Young 905.848.2061
Amy Yu 06 905.804.8274
H J Yu 905.897.7255
350
A Abela 905.803.8873
Alex Addison + 905.896.4066
E Aguire 905.281.0340
Nil Anyetei 905.803.0041
Jonathan Armstrong + 905 306.7825
I Bajohr 905.276.2612
I Barker 905.306.9702
C Bartlett 06 905.232.0853
N Bhanji 06 905.306.1908

2001 GARNETWOOD CHASE

SOURCE: POLKS

GARNETWOOD CHASE cont'd

Address	Phone
3933 Andre Manuel	L4W 2H3 625-4324
3936 Persaud J	L4W 2G8 238-0425
3937 Stpicki M	L4W 2H3 629-4857
3942 Greco M R	L4W 2G8 206-9225
3943 Hveding T	L4W 2H3 624-9752
3946 Glanc W	L4W 2G6 602-0706
3949 Saraiva Victor	L4W 2H3 625-8848
3952 Mc Dermid V	L4W 2G8 625-5463
3953 Mc Kenzie B	L4W 2H3 625-0713
3956 Stazinski Anna	L4W 2G8 624-1689
3959 Jones Hazel Maier S	L4W 2H3 602-0767 L4W 2H3 625-8990
3960 Kagawa Howard	L4W 2G8 625-8722
3964 Boznowski A Walter	L4W 2G8 625-3359
3965 Cromie John	L4W 2H3 625-1687
3968 Lee E Y T Lee T	L4W 2G8 238-0665 L4W 2G8 625-2211
3969 Fedderson W C	L4W 2H3 625-8306
3974 Stephenson K	L4W 2G8 238-9697
3975 Soliroppoulos J	L4W 2H3 625-2442
3980 Campe J Campe M	L4W 2G8 625-2822 L4W 2G8 624-5656
3981 Sanajko M. Sanajko W	L4W 2H3 629-8832 L4W 2H3 629-3731
3984 Nowierski Andrew	L4W 2G8 629-2045
3985 Van Valkenburg B	L4W 2H3 212-9901
3990 Pallante J Pallante Robert	L4W 2G8 629-8515 L4W 2G8 624-9314
3991 Leclair John Viola Luvier	L4W 2H3 625-2386 L4W 2H3 625-3063
3996 Furtado O	L4W 2G8 625-7231
3997 Tsapas G	L4W 2H3 629-1206
4000 Fung Peterson	L4W 2G8 625-4789
4001 Gunther Harry	L4W 2H3 624-9345
4006 Glanc Ed	L4W 2G8 629-2116
4007 Farrugia Nicholas	L4W 2H3 238-2639
4012 Platt M A	L4W 2G8 624-3845
4013 Azeitona A	L4W 2H3 238-6412
4016 Ayoub Samih	L4W 2G8 625-1408
4017 Eves G & R Eves R C	L4W 2H3 602-7591 L4W 2H3 602-7977
4023 Mear G W	L4W 2H3 625-4192
4029 Oliva Vince	L4W 2H3 238-3398
4033 Lavis Wm Donald	L4W 2H3 238-1877
4034 Burgess S J	L4W 2G8 624-0566
4039 Thomas George	L4W 2H3 624-9388
4045 Ng Stephen K M	L4W 2H3 238-8736
4048 Meagher B J	L4W 2G8 625-9758
4049 Piasentini D	L4W 2H3 624-3490
4061 Lowey-Chlebus J	L4W 2H3 238-2742
4062 Boon C P	L4W 2G8 238-5134
4065 Kostyniuck Robt	L4W 2H3 625-9159
4071 Buchkowski Norman	L4W 2H3 238-5650
4077 Grasic Z	L4W 2H3 629-0947
4081 Mc Auliffe Michael	L4W 2H3 629-7737
4087 Babaris Jim	L4W 2H2 625-9791
4093 Patterson A V Patterson George Pat	L4W 2H2 238-6824 L4W 2H2 625-7399
4094 Kovac Ante Kovac Ivan	L4W 2G7 238-6786 L4W 2G7 625-1532
4097 Haraschuk R	L4W 2H2 624-9320
4098 Klaming M	L4W 2G7 624-4582
4103 Elder James S	L4W 2H2 625-3187
4108 Scharf J	L4W 2G7 625-9158
4109 Morandin D	L4W 2H2 629-4861
4119 Muchichka W P	L4W 2H2 625-9343
4125 Dailey Bruce	L4W 2H2 625-9063
4129 R B S MANAGEMENT Steffen B	L4W 2H2 602-9436 L4W 2H2 602-9436
4134 Romano A	L4W 2G7 238-8589
4135 Easterbrook J T	L4W 2H2 625-9309
4136 Hutzelmann A	L4W 2G7 624-5208
4141 Kim In-Doung	L4W 2H2 212-9381
4142 Mc Laughlin Peter & Noreen	L4W 2G7 625-8263
4144 Dewald W	L4W 2G7 625-0275
4145 Mc Gettigan L	L4W 2H2 624-8026
4150 Wasenda R	L4W 2G7 625-9337
4151 Duyck Duke	L4W 2H2 624-2362
4160 Pelc K Pelc Z	L4W 2G7 625-6609 L4W 2G7 238-3155
4161 Mc Kenzie G	L4W 2H2 282-1412
4166 Alexandre N	L4W 2G7 629-2364
4167 Mc Gowan James J	L4W 2H2 625-3942
4173 Shin E S	L4W 2H2 625-3674
4174 Whiting A J Whiting R	L4W 2G7 625-8239 L4W 2G7 206-0409
4177 Patey D E	L4W 2H2 624-0473
4178 Brooks Rob	L4W 2G7 625-0505
4183 Carnegie Allan Carnegie D	L4W 2H2 625-1680 L4W 2H2 238-6206
4184 Wong M	L4W 2G7 624-2752
4189 Williams Brian Williams Craig	L4W 2H2 629-4519 L4W 2H2 625-6299
4193 Dinsmore K	L4W 2H2 282-0580
4199 Colaczek J & J	L4W 2H2 238-1915
4205 Payne Blair	L4W 2H2 602-4913
4209 Kitching B	L4W 2H2 625-5507
4214 Weir-Piroutz K	L4W 2L1 625-5509
4215 Roque S Roque W	L4W 2H2 602-6571 L4W 2H2 624-4778
4232 AXIOM WEST FLEXO SUPPLIES J J WALSH Howard Douglas	L4W 2G9 624-9638 L4W 2G9 624-9638 L4W 2G9 625-7593
4238 APPLEWOOD PLUMBING Saliba N Saliba T	L4W 2G9 624-9729 L4W 2G9 624-2098 L4W 2G9 629-4744
4239 Dunning Gordon	L4W 2H1 625-1807
4242 Lee M	L4W 2G9 629-2769
4246 Weizer Hyacinth Weizer John C	L4W 2G9 238-0757 L4W 2G9 238-4990
4247 Yu T S Yuyang W	L4W 2H1 282-1957 L4W 2H1 282-9002
4250 Adams A Adams H	L4W 2G9 292-0210 L4W 2G9 629-2176

GARNETWOOD CHASE cont'd

Address	Phone
4253 Iamonaco R	L4W 2H1 624-7578
4254 Badovinac J	L4W 2G9 624-9369
4259 Aonso M J	L4W 2H1 629-4505
4260 Harrison Patrick J	L4W 2G9 629-9724
4263 Gray B	L4W 2H1 238-0851
4275 AJFA LIMITED FILIPETTO INVESTMENTS	L4W 2H1 629-3405
4276 Windrim V	L4W 2H1 629-3405
4279 Smith Mike A	L4W 2G9 238-2601
4285 Costenuck A G	L4W 2H1 602-6921
4291 Milanovic A	L4W 2H1 629-3039
4295 Mallone F Mallone P	L4W 2H1 624-5535 L4W 2H1 624-2999
4300 Patee H	L4W 2H1 625-7464
4301 Sgarlata F J	L4W 2G9 238-2627
4307 Swedak B	L4W 2H1 282-9494
4311 Whyte David R A	L4W 2H1 625-8450
4317 Tintinalli Norman	L4W 2H1 624-0978
4323 O'Donohue C	L4W 2H1 625-2363
4327 MARKET IDEAS INC Veryha A	L4W 2H1 625-2508 L4W 2H1 629-8088 L4W 2H1 629-9750
4339 Bishop Albert A Bishop Re Devco	L4W 2H1 624-8789 L4W 2H1 624-1250
4343 Estey D L	L4W 2H1 629-2179
4349 Stolec H	L4W 2H1 629-2108
4359 Mc Pherson E	L4W 2H1 238-1236
4360 MARMUS ELECTRIC LTD Marinaccio Frank	L4W 2K3 625-3947 L4W 2K3 624-9359
4363 Singh K	L4W 2H1 282-1432
4370 Brown Douglas G	L4W 2K3 238-5698
4376 Dineno A C Dineno J A	L4W 2K3 629-2231 L4W 2K3 629-4644

BUSINESSES 8 HOUSEHOLDS 139

GARNY CRT *(BR)*

2 Smith R Vierimaa M	L6Y 4E2 457-1121 L6Y 4E2 796-0252
3 Barbosa Dan Bernardi A	L6Y 4M7 454-0406 L6Y 4M7 454-0926
4 Baia Belmiro	L6Y 4E2 453-6779
5 Petrocelli A	L6Y 4M7 459-7780
6 Chadha Ritu Singh Amarjit	L6Y 4M7 796-5670 L6Y 4M7 450-1011
7 Alexander L	L6Y 4M7 457-7067
8 Frail Bradley D Gaudio Frank	L6Y 4M7 796-3761 L6Y 4M7 796-8304
10 Hayden J L Mirabelli F	L6Y 4M7 459-3954 L6Y 4M7 454-7826
11 Raposo G	L6Y 4M7 456-2048
12 Chong E	L6Y 4M7 796-8691
13 Raposo M	L6Y 4M7 457-6364
14 Goncalves F	L6Y 4M7 452-6286
16 Bandali Shiraz	L6Y 4M7 459-8120

HOUSEHOLDS 18

GARRARD AVE *(M)*

988 Gauthier J	L5E 1L5 278-3643
991 Estoy Joseph Estoy R	L5E 1L4 891-3188 L5E 1L4 891-7963
994 Williamson R	L5E 1L5 278-1268
995 Williams F	L5E 1L4 278-6767
1002 Erickson N	L5E 1L5 274-9459
1010 Butler E L	L5E 1L5 891-8868

HOUSEHOLDS 7

GARRISON SQ *(BR)*

Fleet A	793-2994
1 Abraham M	L6S 2H3 791-8304
3 Bartels J	L6S 2H3 792-0644
5 Bleakney Kenneth	L6S 2H3 791-3550
6 Warren K	L6S 2H3 789-0924
7 Katigbak Virgilio	L6S 2H3 793-4209
8 Mac Pherson J & R	L6S 2H3 458-7816
9 Raskesn S B	L6S 2H3 790-2750
11 Chaisson G	L6S 2H3 789-7766
12 Lesk Churly L	L6S 2H3 458-8385
13 Rudderham Twila S	L6S 2H3 799-9061
14 Saichnie J	L6S 2H3 799-8399
15 Mc Kinnon B	L6S 2H3 799-2253
16 Bankay Dave	L6S 2H3 793-9289
17 Piercey D Piercey E	L6S 2H3 791-6068 L6S 2H3 791-4470
18 Amaral Mike & Genevieve	L6S 2H3 799-6669
19 Emoff Gary	L6S 2H3 793-2643
23 Bona K Hurlbert Roy	L6S 2H3 792-9341 L6S 2H3 793-1349
24 Frizzell S	L6S 2H3 793-5526
25 Bacchus Stephen	L6S 2H3 791-9966
26 Somerville C	L6S 2H3 458-6707
27 Baksh N	L6S 2H3 792-7387
28 Harriott A James Patrick	L6S 2H3 799-9028 L6S 2H3 799-0865
29 Gonzaga V	L6S 2H3 791-1875

HOUSEHOLDS 27

GARROWHILL TRAIL *(M)*

4100 Lodio E	L4W 2H4 625-9843
4106 Cagliostro D	L4W 2H4 238-2789
4109 Jaksic D	L4W 2H5 629-9124
4110 Morrow C Morrow M	L4W 2H4 629-2710 L4W 2H4 602-9440
4116 Jain M	L4W 2H4 624-0848
4119 Di Giulio Ronald	L4W 2H5 602-4797
4120 Jacobs Steve	L4W 2H4 602-5056
4127 Steele Harold	L4W 2H5 629-1563
4130 Goora Ronald E	L4W 2H4 624-0104
4131 VIDEO IN DEMAND TELEVISION PRODUCTION SERVICES INC Hay R Laurusaitis Vid	L4W 2H5 238-2829 L4W 2H5 602-5790 L4W 2H5 624-6926
4136 Mc Elroy K	L4W 2H4 238-6430
4137 Constandinou B	L4W 2H5 625-8715
4140 Blazevic Z	L4W 2H4 625-1059

2001 RATHBURN RD E-A

SOURCE: POLKS

E RATHBURN RD cont'd

Address	Phone
Noseworthy Brad	L4W 2X9 624-2821
Oh K	L4W 2X9 625-2631
Olsson L	L4W 2X9 629-7657
Ouellette Kenneth	L4W 2X9 206-9396
Palmer Gordon F	L4W 2X9 238-1342
Parker Phillip W	L4W 2X9 282-0461
Pellack D	L4W 2X9 282-0227
Pick D	L4W 2X9 625-3832
Pinto N	L4W 2X9 212-9056
Price Nikko	L4W 2X9 212-9157
Qureshi I	L4W 2X9 625-4459
Ragot H	L4W 2X9 282-9406
Rehemtula S	L4W 2X9 629-0042
Reid H	L4W 2X9 282-9522
Richards H	L4W 2X9 625-4081
Robbins K	L4W 2X9 602-6165
Roberts D	L4W 2X9 625-3093
Rosen H H	L4W 2X9 629-3984
Rouse Michael	L4W 2X9 282-0252
Roy C	L4W 2X9 282-0537
Roy Rajesh	L4W 2X9 602-6440
Rydeard S	L4W 2X9 212-1168
Saberi Mammond	L4W 2X9 282-1041
Sakkal S	L4W 2X9 206-7576
Saleem Ahmed	L4W 2X9 629-0848
Samuel M	L4W 2X9 629-3868
Saravanan N	L4W 2X9 629-8065
Satyadev M	L4W 2X9 602-0862
Semple L	L4W 2X9 625-9402
Shatadopam V	L4W 2X9 625-6972
Shatagopam V	L4W 2X9 629-9176
Simone D & L	L4W 2X9 629-9611
Smith M	L4W 2X9 624-6088
Smolarz L	L4W 2X9 625-4155
St-Denis C	L4W 2X9 212-9174
Steele M & B	L4W 2X9 625-0913
Stephenson-Watson M	L4W 2X9 625-0391
Sullivan T	L4W 2X9 625-8590
Surendran S	L4W 2X9 625-9304
Surendran Satish	L4W 2X9 212-9410
Szymanski K	L4W 2X9 629-1458
Szymeczko E	L4W 2X9 624-5652
Tanase Florin	L4W 2X9 212-1250
Teixeira Carlos	L4W 2X9 629-3971
Teo J	L4W 2X9 206-8968
Thanarajah Selvadurai	L4W 2X9 625-1175
Thiagarajan Ganesh	L4W 2X9 602-7850
Torr I	L4W 2X9 629-1358
Toth G	L4W 2X9 238-5939
Turk T	L4W 2X9 212-9362
Vairamuthu G	L4W 2X9 625-3021
Walls J	L4W 2X9 629-7964
Warren A	L4W 2X9 625-0292
Whitehead C	L4W 2X9 602-1862
Williams E	L4W 2X9 624-0178
Williams Robert	L4W 2X9 624-2629
Wilson David M	L4W 2X9 282-9472
Wilson K	L4W 2X9 629-9528
Worm H	L4W 2X9 206-1320
Young A	L4W 2X9 629-1884
Young Lee Scott R	L4W 2X9 282-9040
Yousil Tanya A	L4W 2X9 625-1971
Zhu K	L4W 2X9 625-3174
1891 A & D BURGER ARTISTIC CHANGES HAIR DESIGN B & B FLOWERS & GIFTS INC BEST HARDWARE LOCKSMITHING	L4W 3Z3 624-6604 L4W 3Z3 629-1597 L4W 3Z3 238-6162
BUDUCHNIST CREDIT UNION	L4W 3Z3 629-1229 L4W 3Z3 238-1273
BULK MASTERS THE CHINA CHINA PALACE CORDI ITALIAN BAKERY DELUXE DOLLAR STORE	L4W 3Z3 629-1259 L4W 3Z3 238-3663 L4W 3Z3 629-1243 L4W 3Z3 625-3296
DOMINION/DOMINION PLUS/DOMINION SAVE-A-CENTRE SUPE	L4W 3Z3 624-8785
ENCORE NAILS AND FASHIONS FANTASTIC PHOTO MART	L4W 3Z3 602-9414 L4W 3Z3 238-5707
GOLDEN WEST DONUTS KFC KINGSBURY CENTRE KINGSBURY DENTAL OFFICE	L4W 3Z3 624-3309 L4W 3Z3 629-1445 L4W 3Z3 624-8890 L4W 3Z3 629-1331
KINGSBURY ONE HOUR CLEANERS PAPA LUIGI'S PIZZA PUMP ON RATHBURN THE SUNREST TANNING SALON	L4W 3Z3 624-3610 L4W 3Z3 624-9405 L4W 3Z3 602-6296 L4W 3Z3 624-9636

E RATHBURN RD cont'd

Address	Phone
SUPER VIDEO 99	L4W 3Z3 238-0116
Baldos Joanne Best Hardware	L4W 3Z3 629-1331
Cavatassi Bruno Hew J W	L4W 3Z3 629-1229 L4W 3Z3 629-1331
Macauley M 1951 DORMOY FRANCE SAY-IT-WITH-A-SIGN STORK RENTALS & GIFT BASKETS	L4W 3Z3 629-1006 L4W 3Z3 629-1331 L4W 2N9 602-1238 L4W 2N9 629-8123
Abela Sanctus Adamji Hakim B	L4W 2N9 206-1272
Aitken P Alexander R C	L4W 2N9 238-0030 L4W 2N9 625-3192
Allison G Anthony B & D	L4W 2N9 625-0173 L4W 2N9 602-9753
Armstrong E L	L4W 2N9 602-5649
Arsenault Eric Babcock I	L4W 2N9 624-1665 L4W 2N9 625-8862
Ballmann Alfred	L4W 2N9 624-1221
Barrett B Barrett B V Bautista H Beaini R Beas Jorge Becker H Bennett T	L4W 2N9 629-9448 L4W 2N9 629-8767 L4W 2N9 629-0039 L4W 2N9 629-9456 L4W 2N9 236-0985 L4W 2N9 629-2733 L4W 2N9 624-6681 L4W 2N9 629-2729
Bergs Tenaaz & Randall	L4W 2N9 625-4153
Bilove Chris Blake A Braunton J C Brossard M Burr William J Burrell J Burton G Bush P A Campiglia E Campiglia V	L4W 2N9 625-8329 L4W 2N9 602-8707 L4W 2N9 625-3937 L4W 2N9 629-3398 L4W 2N9 629-3206 L4W 2N9 602-8425 L4W 2N9 629-9613 L4W 2N9 274-1327 L4W 2N9 602-5078 L4W 2N9 602-9898
Castonguay Claude Chen D L Chin M Chiramelli K Cichocki B Cieslukowski H	L4W 2N9 624-6435 L4W 2N9 629-1782 L4W 2N9 238-6648 L4W 2N9 282-9831 L4W 2N9 282-0316
Clark T Clark-Williams S	L4W 2N9 238-0844 L4W 2N9 629-4016
Clegg C Cooke V Coulter K Crayden G Culligan K J Dakic M Darmody M J Dashchuk W R	L4W 2N9 602-7422 L4W 2N9 625-8366 L4W 2N9 624-0616 L4W 2N9 625-6562 L4W 2N9 624-2366 L4W 2N9 624-6408 L4W 2N9 624-8882 L4W 2N9 238-1712 L4W 2N9 625-8039
Davies William P De Borja J Dela Cruz C Dew G E Dezen Sandro Dineen C Doe G Doyle John M Dunbar Grant Dunderas V A Eley D & A Elsasser B Emmerson David	L4W 2N9 238-1022 L4W 2N9 238-0768 L4W 2N9 625-0442 L4W 2N9 602-0290 L4W 2N9 282-1875 L4W 2N9 625-8760 L4W 2N9 629-1463 L4W 2N9 282-9586 L4W 2N9 624-9832 L4W 2N9 625-7766 L4W 2N9 625-5260 L4W 2N9 602-6217 L4W 2N9 238-8438
Erichsen J Fedele M Ferguson G Ford M Fritz R Furgiuele M Gagnon L Gascon Ricardo	L4W 2N9 624-2853 L4W 2N9 212-1258 L4W 2N9 624-3375 L4W 2N9 629-7097 L4W 2N9 238-3139 L4W 2N9 624-6269 L4W 2N9 629-4911
Georgescu E Giles David Gledhill Liane E Gluza Tadeusz	L4W 2N9 625-0397 L4W 2N9 624-4787 L4W 2N9 205-9191 L4W 2N9 282-0740
Gonzalez P E Goodwin J A Gustaw B Gustaw W V Hajdu J Harding Paul Harnett N Harvey Frank W Jr	L4W 2N9 282-9003 L4W 2N9 602-1216 L4W 2N9 602-5248 L4W 2N9 629-5079 L4W 2N9 629-3774 L4W 2N9 624-0669 L4W 2N9 625-6085 L4W 2N9 625-9263 L4W 2N9 624-4909
Henderson J M Hergott C E Holloway R Huffman S Ilnicki I Janus Lester	L4W 2N9 629-4585 L4W 2N9 602-9997 L4W 2N9 625-2914 L4W 2N9 625-1102 L4W 2N9 238-8882
Bern Jones B & H Jones S Jurewich S Juzukonis R Karkheck G Kazlauskas E Keane J J Khan S Knight Dave R	L4W 2N9 629-3213 L4W 2N9 238-6628 L4W 2N9 629-0625 L4W 2N9 624-7407 L4W 2N9 238-1020 L4W 2N9 624-9298 L4W 2N9 602-4933 L4W 2N9 625-9410 L4W 2N9 602-6912 L4W 2N9 238-0703
Knox J Kowal N Krmjajic Maja Dubovecak	L4W 2N9 624-8653 L4W 2N9 238-0179 L4W 2N9 629-0837
Krzyczewski Anna Peter Kuang Zhi Ping	L4W 2N9 629-3571 L4W 2N9 624-4598

2001 RATHBURN RD E-B

SOURCE: POLKS

E RATHBURN RD

Address	cont'd Phone
Kukolj Jadranka	
Lawton D C	L4W 2N9 282-1370
Layzell E	L4W 2N9 625-8084
Lazos L	L4W 2N9 629-8136
Leblanc D & F	L4W 2N9 602-1440
Ledger G	L4W 2N9 282-9471
Lenehan B	L4W 2N9 624-6979
Levac S	L4W 2N9 625-2608
Lewis David	L4W 2N9 282-9421
Lewis J M	L4W 2N9 625-7769
Lewis Vic	L4W 2N9 625-9732
Litherland M	L4W 2N9 625-1390
Lopatnikow E	L4W 2N9 625-4736
Lucas F	L4W 2N9 625-0233
Lyall M J	L4W 2N9 625-0724
Mac Guigan Vernon	L4W 2N9 238-0204
Mac Kenzie Dawneen	L4W 2N9 625-8570
Mac Kenzie W	L4W 2N9 625-2284
Mackenzie William S	L4W 2N9 629-0074
G	L4W 2N9 629-0512
Maddock P	L4W 2N9 282-1956
Main A Sandy	L4W 2N9 602-6042
Makai K	L4W 2N9 629-7830
Malone M A	L4W 2N9 238-1851
Maltar A	L4W 2N9 212-9242
Maltar A & N	L4W 2N9 282-0467
Mc Ara I H	L4W 2N9 282-0680
Mc Beth D Cam	L4W 2N9 629-4678
Mc Carroll R I	L4W 2N9 625-2249
Mc Dermott J	L4W 2N9 629-4351
Mc Eachern H	L4W 2N9 602-6108
Mc Gillivray Doug	L4W 2N9 625-8749
Mc Grory Joel	L4W 2N9 282-0476
Mc Neil R Forbes	L4W 2N9 206-9167
Mc Rae P	L4W 2N9 625-6455
Mc Teer E	L4W 2N9 238-1374
McCombie D	L4W 2N9 282-9593
Mohipp A R	L4W 2N9 624-7248
Molina R	L4W 2N9 629-8049
Morrice J Hughes	L4W 2N9 625-1217
Murawska Jakub	L4W 2N9 629-0824
Nagorski A	L4W 2N9 602-1877
Narayanan Anantha	L4W 2N9 625-5845
Nascimento Victor J	L4W 2N9 212-9377
Noecker K	L4W 2N9 625-7946
Oporski K & E	L4W 2N9 282-1716
Pagliaro R	L4W 2N9 624-6278
Parchomenko N	L4W 2N9 238-5933
Peck J L	L4W 2N9 625-0630
Petrushchak John T	L4W 2N9 624-9463
Pevcevicius V	L4W 2N9 625-4531
Pharand L	L4W 2N9 624-3350
Phillips M	L4W 2N9 629-8726
Piorkowska M	L4W 2N9 282-9099
Piric Tatjana	L4W 2N9 212-9260
Poon Kwai Yin	L4W 2N9 238-0101
Pop M	L4W 2N9 238-2998
Popa Norocel	L4W 2N9 282-0223
Przybyszewski J & S	L4W 2N9 625-8029
Przybyszewski T	L4W 2N9 624-5284
Randell M	L4W 2N9 238-8594
Rawlins J A	L4W 2N9 624-1325
Raymond L M	L4W 2N9 624-2741
Regier Patricia	L4W 2N9 629-0761
Reid Gerald S	L4W 2N9 624-3011
Reid Robert M Reynolds Donald S	L4W 2N9 629-2107
Richard F	L4W 2N9 625-9777
Riddell G	L4W 2N9 624-5342
Riding L	L4W 2N9 625-0629
Rogers D A	L4W 2N9 602-1661
Rose C	L4W 2N9 206-0940
Rousseau B J	L4W 2N9 625-6969
Roy F	L4W 2N9 625-9255
Russell S	L4W 2N9 629-7294
Saita M	L4W 2N9 212-9302
Sandrin H J	L4W 2N9 238-3166
Santos S	L4W 2N9 238-9210
Schitzer Adam	L4W 2N9 602-7842
Schmidt H	L4W 2N9 629-4563
Scott Donald & Mj	L4W 2N9 625-2136
Scowcroft H S	L4W 2N9 624-5978
Seaton P A	L4W 2N9 238-1815
Sheppard Michael	L4W 2N9 625-2737
Shewaga John	L4W 2N9 625-2823
Siddiqui R	L4W 2N9 629-7915
Smithers S	L4W 2N9 629-7675
Smyth J	L4W 2N9 624-6641
Sobala B	L4W 2N9 629-0327
Sobiech Richard	L4W 2N9 629-2576
Stranzl Ron	L4W 2N9 624-0381
Studley Richard	L4W 2N9 625-7679
To K	L4W 2N9 282-8087
Todd M	L4W 2N9 629-0686
Tulini Ottavio	L4W 2N9 624-4280
Turner A	L4W 2N9 602-8657
Turner Gordon C	L4W 2N9 629-9749
Turner-Murphy D A	L4W 2N9 625-1744
Van Aalst R	L4W 2N9 625-2061
Varma S	L4W 2N9 625-5046
Wachsmuth S E	L4W 2N9 282-0718
Walczak J	L4W 2N9 238-8073
Walczak M	L4W 2N9 602-0456
Walsh J & J	L4W 2N9 602-1373
Ward P	L4W 2N9 206-0166
Warren H F	L4W 2N9 625-5277
Warren R	L4W 2N9 625-6644
Warren R G	L4W 2N9 238-5558
	L4W 2N9 238-0033

E RATHBURN RD

Address	cont'd Phone
Wasylyk S J	L4W 2N9 629-8093
Waszczyn J & M	L4W 2N9 282-1330
Weaver N	L4W 2N9 624-0783
Webster L	L4W 2N9 212-9053
Weir W R	L4W 2N9 624-0980
White J & D	L4W 2N9 282-9566
Whitlam E	L4W 2N9 629-3350
Willand Thomas	L4W 2N9 625-9799
Wong Chung-Fai	L4W 2N9 629-4165
Wright G	L4W 2N9 629-1512
Yen N	L4W 2N9 212-9973
Yeung K	L4W 2N9 602-8381
Yu Kenneth	L4W 2N9 625-4584
Zawirska N	L4W 2N9 629-3103
2120 TECH SALES	L4W 2S8 238-8210
Allen S	L4W 2S8 238-9292
Armstrong Mark	L4W 2S8 212-1316
Babyuk V	L4W 2S8 212-7082
Bailey B	L4W 2S8 206-9705
Barger K	L4W 2S8 625-2723
Barker Roger	L4W 2S8 625-5953
Barlczak F	L4W 2S8 629-3664
Barlczak S	L4W 2S8 602-7690
Batchvarov S	L4W 2S8 282-9200
Bolt Richard	L4W 2S8 624-2462
Boulard L	L4W 2S8 238-6095
Brkic D	L4W 2S8 282-1272
Brown John	L4W 2S8 624-3755
Brown S L	L4W 2S8 624-7320
Burnie W	L4W 2S8 625-8521
Cameron F L	L4W 2S8 624-5554
Cancelli E	L4W 2S8 238-0787
Carlagnini E	L4W 2S8 624-6039
Chan L	L4W 2S8 624-8523
Charron M A	L4W 2S8 206-0834
Cichowicz E	L4W 2S8 624-5914
Clarke F	L4W 2S8 629-0656
Coates D	L4W 2S8 238-0498
Cole D L	L4W 2S8 624-0701
Conte E	L4W 2S8 282-9477
Coombs E	L4W 2S8 624-5287
Crawford D	L4W 2S8 206-9305
Crawford-Bewley Mb	L4W 2S8 624-8413
Cunningham T	L4W 2S8 629-3877
Cusack B	L4W 2S8 624-5090
Daley Paul	L4W 2S8 629-8762
Danailis D	L4W 2S8 624-3296
De Casseres A	L4W 2S8 624-9153
Dean J M	L4W 2S8 206-1813
Deasy James J	L4W 2S8 238-6613
Dimitrijevic M	L4W 2S8 282-1537
Domerchie John W	L4W 2S8 602-9043
Duke V & S	L4W 2S8 629-0552
Dziemianczuk I	L4W 2S8 624-6402
Eastman P	L4W 2S8 206-9642
Fabian D	L4W 2S8 238-1288
Falls W	L4W 2S8 625-5957
Fernandez C	L4W 2S8 212-1298
Fielding T C	L4W 2S8 238-5084
Finbow P	L4W 2S8 629-2069
Fletcher K	L4W 2S8 625-9133
Frankling W	L4W 2S8 629-1977
Fraler C	L4W 2S8 624-1311
Frobel Lee-Anne	L4W 2S8 212-1075
Gacesa Mile	L4W 2S8 629-0592
Gallaugher John	L4W 2S8 238-9275
Galluzzo F	L4W 2S8 629-2708
Gambin A M	L4W 2S8 238-0170
Gilley D	L4W 2S8 282-1464
Grace B	L4W 2S8 238-8473
Griesbach R	L4W 2S8 625-3235
Grout James	L4W 2S8 238-8446
Grufovic Miroslaw	L4W 2S8 624-8165
Grufovic N	L4W 2S8 625-9726
Grycko J	L4W 2S8 624-2381
Haba Michael	L4W 2S8 629-4708
Habinka R	L4W 2S8 238-9522
Hallett W	L4W 2S8 629-4548
Hardy M G	L4W 2S8 629-2493
Hellich A & A	L4W 2S8 624-9919
Hoffman A	L4W 2S8 238-8097
Holt Peter & Mary	L4W 2S8 624-3785
Horner M & J	L4W 2S8 238-0933
Howitt Wm	L4W 2S8 625-7377
Hull S	L4W 2S8 629-3998
Jakasa Josko	L4W 2S8 206-0538
Jamrocha J	L4W 2S8 282-0542
Jarmuda J	L4W 2S8 624-5321
Jarvis B	L4W 2S8 625-8657
Judges D Jr	L4W 2S8 206-9034
Kelley Doug & Ken	L4W 2S8 282-1207
King M	L4W 2S8 602-5420
Kozakiewicz W	L4W 2S8 629-8432
Kvistbo Doug	L4W 2S8 625-9887
Landsmann K	L4W 2S8 212-9468
Leger R	L4W 2S8 625-2777
Lendvay Csaba	L4W 2S8 625-6048
Lenet H	L4W 2S8 282-9538
Leparskis H	L4W 2S8 625-8683
Leslie K A	L4W 2S8 629-4632
Lipere Ulo	L4W 2S8 206-0366
Liliani S	L4W 2S8 629-9901
Lukowicz N	L4W 2S8 629-9725
#88 Manery Ken U	L4W 2S8 624-4676
Marlei Edward A	L4W 2S8 282-9301
Marsh C & R	L4W 2S8 206-9155
Mauro Rick	L4W 2S8 624-0098
May J	L4W 2S8 629-9018
Maziarz Roman	L4W 2S8 625-6243
Mc Keon David C	L4W 2S8 625-3185
Mc Kissick T	L4W 2S8 625-1848
McColl Robert & Beth	L4W 2S8 629-9307
Meade J	L4W 2S8 602-6995
Mihailovic N	L4W 2S8 629-7095
Minghetti G	L4W 2S8 629-0354
Moran D	L4W 2S8 629-0658
Mortillaro J	L4W 2S8 206-9530

2001 RATHBURN RD E-C

SOURCE: POLKS

E RATHBURN RD

Address	cont'd Phone
Munroe A J	L4W 2S8 629-3461
Mulo M	L4W 2S8 238-5322
Natale J	L4W 2S8 282-1667
Neilly L	L4W 2S8 624-4305
Nikolovski L	L4W 2S8 629-9032
Nolan S	L4W 2S8 282-9915
Paumier J	L4W 2S8 624-6291
Pickett J D	L4W 2S8 206-9508
Postepski R J	L4W 2S8 629-3600
Prazic Mike	L4W 2S8 206-1800
Price E A	L4W 2S8 625-7389
Plaszynski B	L4W 2S8 629-4950
Pullan S	L4W 2S8 602-4885
Quintanilha C #82 Rablanski	L4W 2S8 206-8880
Kazimierz	L4W 2S8 625-0819
Reed J	L4W 2S8 282-0194
Reid R	L4W 2S8 238-0872
Reynolds K	L4W 2S8 625-9096
Roberts B H	L4W 2S8 625-5502
Rogowska A	L4W 2S8 282-0695
Roguszka K	L4W 2S8 238-1488
Roman D	L4W 2S8 238-1633
Ryan D	L4W 2S8 629-2013
Santos N	L4W 2S8 602-6713
Scherzinger B	L4W 2S8 282-9414
Schulde J	L4W 2S8 629-9998
Sendt Wollgang Shapiro L	L4W 2S8 238-8116
Skinner A	L4W 2S8 624-5390
Skoskiewicz M	L4W 2S8 238-2721
Sliwinski K	L4W 2S8 282-9367
Smith Robert J Snelgrove L & T & D	L4W 2S8 625-5569
Spicer Gary John	L4W 2S8 625-9190
Spooner G	L4W 2S8 624-3613
Sportun G J	L4W 2S8 629-4925
Sportun Gregory	L4W 2S8 206-1813
Slobie J	L4W 2S8 238-0328
Strukal T	L4W 2S8 238-5095
Szukiel A	L4W 2S8 629-1575
Tait A	L4W 2S8 238-8116
Taylor K	L4W 2S8 629-3379
Taylor Sean	L4W 2S8 625-4050
Tsuji J	L4W 2S8 625-5155
Tuckwell B R	L4W 2S8 624-1452
Ventresca M	L4W 2S8 625-5929
Verga Gord A	L4W 2S8 625-9863
Vlacich N	L4W 2S8 212-9866
Warbucks Harvey W	L4W 2S8 629-1900
Ware D	L4W 2S8 212-7068
Witkowski C	L4W 2S8 212-9762
Wojciechowski W	L4W 2S8 238-9826
Wojcik Andrzej	L4W 2S8 238-2726
Wojcik L & A	L4W 2S8 629-1241
Wong Randal Mal	L4W 2S8 282-1354
Wright A	L4W 2S8 282-1319
Wright M	L4W 2S8 625-3547
Wright O	L4W 2S8 238-8542
Wu Z	L4W 2S8 212-9047
Wynter E	L4W 2S8 629-1471
Wysokinski Slawomir	L4W 2S8 629-3740
Xavier N	L4W 2S8 625-8044
Zibellini G	L4W 2S8 602-4244
#157 Harding S M	L4W 2S8 625-7197
2121 RATHBURN APARTMENTS SEAGRAVE STUDIOS	L4W 2S8 629-0354
Alcantara L	L4W 2S8 602-6925
Apostolos K	L4W 2X3 625-7954
Athanassoulias K	L4W 2X3 625-5118
Atieh Rad H	L4W 2X3 206-9339
Attwell P	L4W 2X3 602-9390
Atyani Hisham	L4W 2X3 238-8189
Bacon L	L4W 2X3 206-0911
Beaulieu S	L4W 2X3 624-6254
Biggar Thomas R	L4W 2X3 624-0308
Blowe Dennis	L4W 2X3 282-1424
Bosco F	L4W 2X3 238-8950
Buczny J	L4W 2X3 625-0382
Buell C	L4W 2X3 625-2341
Burnett George	L4W 2X3 625-4068
Bussiere M	L4W 2X3 625-4561
Cameron W	L4W 2X3 212-9237
Cantone A	L4W 2X3 629-3945
Chocarro L	L4W 2X3 206-1373
Choi L	L4W 2X3 624-8264
Clark Wm	L4W 2X3 282-0841
Cole B	L4W 2X3 206-8882
Cook A	L5K 2C7 629-4479
Coutts M	L4W 2X3 602-8392
Csenki Frank J	L4W 2X3 282-9824
Davis A & K	L4W 2X3 238-0964
Delino Lorraine S	L4W 2X3 282-1212
Del Pilar G	L4W 2X3 602-4372
Dooyeweerd P	L4W 2X3 624-0899
Doubov S	L4W 2X3 625-6706
Dwerryhouse P	L4W 2X3 629-8376
Elliott A	L4W 2X3 624-3957
Ernszt Z	L4W 2X3 238-5546
Evans J	L4W 2X3 629-9693
Evraire J	L4W 2X3 629-9609
Fortado M	L4W 2X3 629-8633
Finkin K J	L4W 2X3 629-1575
Fleming B	L4W 2X3 624-2685
Flynn J G	L4W 2X3 212-9888
Foran M	L4W 2X3 625-1581
Fraser M J	L4W 2X3 602-8473
Fraser Wm	L4W 2X3 625-0693
Gadon K	L4W 2X3 624-3126
Gaertner D	L4W 2X3 282-1424
Gallardo L	L4W 2X3 525-4640
Garrett R	L4W 2X3 629-7680
Golding Michael D	L4W 2X3 602-7680
Gougeon A J	L4W 2X3 282-9736
Hall A M	L4W 2X3 206-9329
Hanchard G	L4W 2X3 625-5529
Harley S J	L4W 2X3 212-7074
	L4W 2X3 624-4071

E RATHBURN RD

Address	cont'd Phone
Holme D	L4W 2X3 625-4281
Hopson R L	L4W 2X3 629-4741
Hristov K	L4W 2X3 629-4734
Husein Khalid M	L4W 2X3 238-5852
Jaekel R	L4W 2X3 624-2617
Jain Panjak & Tripti	L4W 2X3 629-8561
Jones D	L4W 2X3 624-0310
Joschko G	L4W 2X3 625-7734
Kelly T	L4W 2X3 238-9682
Kim Sun-Ho	L4W 2X3 629-4027
Kingsley D	L4W 2X3 629-4266
Kligman S	L4W 2X3 238-0347
Kolinowski J	L4W 2X3 282-9381
Koniecki T	L4W 2X3 212-9247
Koshil S A	L4W 2X3 282-1359
Kuo H C	L4W 2X3 238-9881
Kurio L	L4W 2X3 625-2008
Kuznetsov G	L4W 2X3 624-8339
Lolshman B	L4W 2X3 624-0218
Lihwin E	L4W 2X3 282-0570
Lunailis A	L4W 2X3 629-4997
Ma Chiu Lung	L4W 2X3 282-0970
Mabaya G N K	L4W 2X3 212-1146
Mac Donald D	L4W 2X3 629-9578
Machan S	L4W 2X3 238-3053
Malesevic Jovan	L4W 2X3 238-9588
Marquis N	L4W 2X3 282-9274
Mather W L	L4W 2X3 625-4242
Mc Carroll J B	L4W 2X3 629-8070
Miles W E	L4W 2X3 206-9356
Miller N	L4W 2X3 624-3584
Molyneaux Doug W	L4W 2X3 629-0182
Montoute Cordella	L4W 2X3 629-7531
More Jack	L4W 2X3 212-9065
Morrison A	L4W 2X3 206-1707
Mrozek Lech	L4W 2X3 602-7974
Mukhtl R	L4W 2X3 629-8054
Nawaz G	L4W 2X3 625-1997
Nyiramana M	L4W 2X3 625-1953
Obeid R J	L4W 2X3 206-8995
Ogunnaike R	L4W 2X3 602-8147
Ouellet D	L4W 2X3 212-1308
Parker Charles A	L4W 2X3 625-3146
Pembry O	L4W 2X3 629-9015
Pezzutto C	L4W 2X3 625-1298
Pietrzak E	L4W 2X3 282-9034
Poirier Dennis	L4W 2X3 625-1989
Poirier J	L4W 2X3 625-1989
Proulx R Sr	L4W 2X3 629-9563
Purvis A	L4W 2X3 602-1894
Radojevic L	L4W 2X3 238-3016
Rassweiler M	L4W 2X3 238-9749
Reininger L	L4W 2X3 212-9335
Ruzicka J R	L4W 2X3 602-1306
Sadowski J	L4W 2X3 629-4660
Scott G	L4W 2X3 625-6899
Shibanipour V	L4W 2X3 625-4769
Sinkovicz G	L4W 2X3 625-8470
Smolka D	L4W 2X3 282-9981
Strlic I M	L4W 2X3 624-6610
Suh J	L4W 2X3 629-0952
Toxidis Artur	L4W 2X3 624-2870
Vanderpol Tony	L4W 2X3 206-1895
Vellinga S	L4W 2X3 282-1710
Venchiarutti P	L4W 2X3 624-5305
Wells Boris E	L4W 2X3 624-4344
Wolfe F	L4W 2X3 624-9341
Zegil William #309 Tchergavyi Vasili	L4W 2X3 625-0577
#1108 Davidson Ken B	L4W 2X3 206-1248
9224 Nash S	L4W 2X3 602-8465
	803-0186

BUSINESSES 59 HOUSEHOLDS 1711

W RATHBURN RD *(M)*

30	Lau M	276-7489
99	PLAYDIUM ENTERTAINMENT CORPORATION PLAYDIUM MISSISSAUGA	L5B 4C1 273-9000
		L5B 4C1 273-9000
199	FORZANI GROUP LTD	L5B 4C1 281-8431
209	ALICE FAZOOLI'S ITALIAN CRABSHACK & WINE BAR	L5B 4C1 281-1721
219	JACK ASTORS BAR AND GRILL	L5B 4C1 566-4662
299	CANYON CREEK CHOP HOUSE	L5B 4C1 279-3342
309	COLISEUM 10 THEATRE COMMUNIQUE GROUP LTD FAMOUS PLAYERS IMAX	L5B 4C1 275-3456
		L5B 4C1 275-7813
330	PCC 417 U-RITE REAL ESTATE	L5B 4C1 279-4190
		L5B 3Y1 279-6057
	Adams John F	L5B 3Y1 273-9540
	Aita Ettore	L5B 3Y1 566-9308
	Akhavan J	L5B 3Y1 276-3047
	Akram N	L5B 3Y1 273-4613
	Altamimi Yasser	L5B 3Y1 615-0498
	Argles R	L5B 3Y1 281-8462
	Ashraf Asfar	L5B 3Y1 848-9286
	Ashton P W	L5B 3Y1 804-8772
	Atkinson David	L5B 3Y1 281-9226
	Awad R	L5B 3Y1 803-0988
	Banach Alicja	L5B 3Y1 804-1567
	Barna O	L5B 3Y1 276-3168
	Bastian M & J	L5B 3Y1 897-5494
	Beauregard Francois	L5B 3Y1 270-4120
	Bebjak Ludovit	L5B 3Y1 848-8154
	Berry C	L5B 3Y1 306-7960
	Blain M	L5B 3Y1 566-1398
	Bogart A	L5B 3Y1 281-0044
		L5B 3Y1 277-5801

GARNET AVE to GATESGILL ST

GARNET AVE

Address		Phone
1467 Alexander J F	L5G 4C5	278-6865
1475 Donald Wm R	L5G 4C5	271-1295
1481 Baillie T	L5G 4C5	274-4835
1495 Adams A	L5G 4C7	891-5590
Murphy James Lee	L5G 4C7	891-1553
1501 Lucas Donald	L5G 4C7	274-5172
1509 Archer E	L5G 4C7	274-1702
1514 Nickel R	L5G 4C8	891-5656
1515 Mc Donald N L	L5G 4C7	278-9435
1519 Zabukovec Paul	L5G 4C7	274-0420
1520 Chudzik H	L5G 4C8	278-9482
Lemelin G	L5G 4C8	278-6270
1526 Dowse C	L5G 4C7	274-2430
1527 King C E	L5G 4C7	278-7962
1530 Liessi Stan	L5G 4C8	891-7453
1531 Saint M D	L5G 4C7	278-3654
Yates D M	L5G 4C7	271-3708
1540 Zita A	L5G 4C8	271-3909
1541 Hammond D	L5G 4C7	274-9789
1547 Maoloni A	L5G 4C7	278-1572
Maoloni Tito P	L5G 4C7	274-7458
1553 Andrejas M	L5G 4C7	278-0600

BUSINESSES 1 HOUSEHOLDS 38

GARNET DR *(G)*

5 Lord J	L7G 1K5	877-7013
6 Reist A R	L7G 1K6	873-0130
7 McDonald J A	L7G 1K5	877-2979
Rait A M	L7G 1K5	702-0952
8 Sutherland Ken	L7G 1K5	877-4302
9 Esteireiro Joe	L7G 1K6	873-9542
10 Buck William	L7G 1K6	873-4055
11 Kerslake Ron	L7G 1K5	873-2529
12 Ritchie L	L7G 1K6	877-4213
14 Smith D C	L7G 1K6	877-6046
15 Benito N	L7G 1K5	873-0869
16 Koszlwka F	L7G 1K6	877-5395
17 Ivany Eric	L7G 1K5	877-9289
Ritchie D Gordon	L7G 1K5	873-2188
18 Robertson J A	L7G 1K6	877-1922
19 Facchini L	L7G 1K5	873-7893
O'Brien L	L7G 1K5	877-7633
20 Johnson R	L7G 1K6	877-3184
21 Tazzman K R E	L7G 1K5	877-9655

HOUSEHOLDS 19

GARNET ST *(MI)*

234 Hinton B	L9T 1E8	878-4604
235 Kosciuch D	L9T 1E9	878-7693
239 Fullum Francois & Barbara	L9T 1E9	878-2432
240 Haringa C	L9T 1E8	878-6874
Haringa Paula	L9T 1E8	876-0895
245 Borthwick R	L9T 1E9	875-3810

HOUSEHOLDS 6

GARNETWOOD CHASE *(MS)*

3932 Goldi F R	L4W 2G8	625-9451
3933 Andre Manuel	L4W 2H3	625-4324
3937 Stpicki M	L4W 2H3	629-4657
3942 Greco M R	L4W 2G8	206-9225
3943 Hvading T	L4W 2H3	624-9752
3946 Glanc W	L4W 2G8	602-0706
3949 Saraiva R & J	L4W 2H3	238-5318
Saraiva Victor	L4W 2H3	625-8848
3952 Mc Dermid D	L4W 2G8	625-2520
Mc Dermid V	L4W 2G8	625-5463
3953 Wright C	L4W 2H3	629-3110
Wright Craig	L4W 2H3	625-0713
3956 Slazinski Anna	L4W 2G8	824-1689
3959 Jones Hazel	L4W 2H3	602-0767
Maier S	L4W 2H3	625-8990
3960 Kagawa Howard	L4W 2G8	625-8722
3964 Beznowski Walter	L4W 2G8	625-3359
3965 Cromie John	L4W 2H3	625-1687
3968 Lee E Y T	L4W 2G8	238-0665
3969 Fedderson W C	L4W 2H3	625-8306
3975 Soliropoulos J	L4W 2H3	625-2442
3980 Campe J	L4W 2G8	625-2822
3981 Sanajko M	L4W 2H3	629-8832
Sanajko W	L4W 2H3	629-3731
3984 Nowierski Andrew	L4W 2G8	629-2045
3985 Van Valkenburg B	L4W 2H3	602-6320
3990 Pallante Robert	L4W 2G8	624-9314
3991 Leclair John	L4W 2H3	625-2386
Viola Luvier	L4W 2H3	625-3063
3996 Boskovic M	L4W 2G8	238-5891
Boskovic M	L4W 2G8	238-9726
3997 Tsapas G	L4W 2H3	629-1206
4000 Fung Peterson	L4W 2G8	625-4789
4001 Gunther Harry	L4W 2H3	624-9345
4006 Glanc Ed	L4W 2G8	629-2116
4007 Farrugia Nick	L4W 2H3	238-2639
4012 Platt M A	L4W 2G8	624-3845
4013 Azeitona A	L4W 2H3	238-6421
4016 Ayoub Samih	L4W 2G8	625-1408
4017 Eves G & R	L4W 2H3	602-7591
Eves R C	L4W 2H3	602-7977
4023 Mear G W	L4W 2H3	625-4192
4029 Oliva Vance	L4W 2H3	238-3398
4033 Lavis Wm Donald	L4W 2H3	238-1877
4034 Burgess S J	L4W 2G8	624-0566
4039 Thomas George	L4W 2H3	624-9388
4045 Dudek M	L4W 2H3	602-0687
4046 Meagher B J	L4W 2G8	625-9758
4049 AGENCY	L4W 2H3	602-0343
Furgiuele Dino	L4W 2H3	824-3490
Piasentini D	L4W 2H3	625-8004
4055 Della Penna A	L4W 2H3	625-2421
Della-Penna D	L4W 2H3	238-0686
4061 Lowey-Chlebus J	L4W 2H3	238-2742
4062 Boon C P	L4W 2G8	238-5134
4065 Kostyniuck Robt	L4W 2H3	625-9159
4071 Buchkowski Norman	L4W 2H3	238-5650
4077 Grasic Z	L4W 2H3	629-0947
4081 Mc Auliffe Michael	L4W 2H3	629-7737
4087 Babaris Jim	L4W 2H2	625-9791
4093 Patterson A V	L4W 2H2	238-6842
Patterson George Pat	L4W 2H2	625-2688
4094 Kovac Ivan	L4W 2G7	625-1532
4097 Haraschuk R	L4W 2H2	624-9320
4098 Klaming M	L4W 2G7	824-4582
4103 Elder James S	L4W 2H2	625-3187
4108 Scharf N A	L4W 2G7	625-9158
4109 Morandin D	L4W 2H2	629-4861
4119 Muchichka W P	L4W 2H2	625-9343
4125 Darley Bruce	L4W 2H2	625-9083

GARNETWOOD CHASE *cont'd*

Address		Phone
4129 BELL SECURITY SYSTEMS LTD	L4W 2H2	927-3030
Steffen B	L4W 2H2	602-9436
4134 Romano A	L4W 2G7	238-8589
4135 Easterbrook J T	L4W 2H2	625-9309
4138 Hutzelmann A	L4W 2G7	624-5208
4141 Homer Brian	L4W 2H2	602-7088
4142 Mc Laughlin Peter & Noreen	L4W 2G7	625-8263
4144 Dawald W	L4W 2G7	625-0275
4145 Mc Gettigan L	L4W 2H2	624-8026
4150 Wasenda R	L4W 2G7	625-9337
4151 Duyck Duke	L4W 2H2	624-2362
4157 Arnett Geo	L4W 2H2	625-4250
4160 Pelc Z	L4W 2G7	238-3155
4161 Menu M	L4W 2H2	629-3267
4166 Mac Lean P	L4W 2G7	624-6446
4173 Shin E S	L4W 2H2	625-3674
4174 Whiting D E	L4W 2G7	625-8239
4177 Patey D E	L4W 2H2	624-0473
4178 Seo Duk-U	L4W 2G7	238-9211
4183 Carnegie Allan	L4W 2H2	625-1680
Carnegie D	L4W 2H2	238-6206
4184 Wong M	L4W 2G7	624-2752
4189 Williams Brian	L4W 2H2	629-4519
Williams Craig	L4W 2H2	625-6299
4190 Dupuis L	L4W 2G7	602-5316
4193 Chan Benny C K	L4W 2H2	629-9776
4199 Stitski M B J	L4W 2H2	238-3138
4205 Payne Blair	L4W 2H2	602-4913
4209 Kitching B	L4W 2H2	625-5507
4215 Roque W	L4W 2H2	624-4778
4232 Mc Allister Ian	L4W 2G9	625-2109
4238 APPLEWOOD PLUMBING	L4W 2G9	624-9729
Saliba N	L4W 2G9	624-2098
Saliba T	L4W 2G9	629-4744
4239 Dunning Gordon	L4W 2H1	625-1807
4242 Lee M	L4W 2G9	629-2769
4246 Weizer John C	L4W 2G9	238-0757
4247 Fairbrother G W	L4W 2H1	602-5060
4250 Adams H	L4W 2G9	629-2176
4253 Iamonaco R	L4W 2H1	624-7578
4254 Badovinac J	L4W 2G9	624-9369
4259 Aonso M J	L4W 2H1	629-4505
4263 Gray B	L4W 2H1	238-0851
4269 Fitzgerald Clare	L4W 2H1	624-8308
4275 AJFA LTD	L4W 2H1	629-3405
4276 Windrim V	L4W 2G9	238-2601
4279 Smith Mike A	L4W 2H1	602-6921
4285 Costenuck A G	L4W 2H1	629-3039
4291 Milanovic A	L4W 2H1	624-5535
4295 Mallone F	L4W 2H1	624-2999
Mallone P	L4W 2H1	625-7464
4300 Palee H	L4W 2G9	238-2627
4301 Hurley C	L4W 2H1	624-0009
4307 Swedak B	L4W 2H1	625-8450
4311 Whyte David R A	L4W 2H1	624-0978
4317 Tsilinlis Norman	L4W 2H1	625-2363
4323 O'Donohue C	L4W 2H1	625-2508
4327 Ford M	L4W 2H1	624-1943
4339 Bishop Albert A	L4W 2H1	624-8789
4343 Estey Ronald R	L4W 2H1	629-2179
4349 Stolec H	L4W 2H1	629-2108
4359 Mc Pherson E	L4W 2H1	238-1236
4360 Marinaccio Frank	L4W 2K3	624-9359
4363 Iaboni R	L4W 2H1	629-0737
4370 Brown Douglas G	L4W 2K3	238-5698
4376 Dineno A C	L4W 2K3	629-2231
Dineno J A	L4W 2K3	629-4644

BUSINESSES 4 HOUSEHOLDS 133

GARNY CRT *(BR)*

2 Smith R	L6Y 4E2	457-1121
Vierimaa M	L6Y 4E2	796-0252
3 Bernardi A	L6Y 4M7	454-0926
Verbuyst Corey	L6Y 4M7	450-7254
4 Baia Belmiro	L6Y 4E2	453-6779
5 Petrocelli A	L6Y 4M7	459-7780
Petrocelli J & I	L6Y 4M7	459-0382
6 Medeiros J	L6Y 4M7	455-1587
7 Alexander L	L6Y 4M7	457-7067
8 Gaudio Frank	L6Y 4M7	796-8304
Nicholson K	L6Y 4M7	459-9489
9 Khubeis Goerge	L6Y 4M7	459-8158
10 Hayden J L	L6Y 4M7	459-3954
Kwak C	L6Y 4M7	456-3742
11 Raposo G	L6Y 4M7	456-2648
12 Chong E	L6Y 4M7	796-8691
13 Raposo M	L6Y 4M7	457-6364
14 Goncalves F	L6Y 4M7	452-6286
16 Bandali Shiraz	L6Y 4M7	459-8120

HOUSEHOLDS 19

GARRARD AVE *(MS)*

988 Gauthier J	L5E 1L5	278-3643
991 Chandra S	L5E 1L4	271-7860
Lizaros Erwin	L5E 1L4	278-7532
994 Williamson R	L5E 1L5	278-1268
1002 Erickson N	L5E 1L5	274-9459
1010 Butler E L	L5E 1L5	891-8868

HOUSEHOLDS 6

GARRISON SQ *(BR)*

1 Abraham M	L6S 2H3	791-8304
2 Alva J	L6S 2H3	458-8178
3 Smits F	L6S 2H3	791-5747
Smits V	L6S 2H3	791-7274
4 St John W	L6S 2H3	790-3887
5 Bleakney Kenneth	L6S 2H3	791-3550
6 Singh Parminder	L6S 2H3	458-8583
7 Kaligbak Virgilio	L6S 2H3	793-4209
9 Janes W	L6S 2H3	790-0408
Janes Will	L6S 2H3	790-0407
10 Galloway M	L6S 2H3	792-2967
12 Lesk Churly L	L6S 2H3	458-8385
13 Urh S	L6S 2H3	799-9296
14 Stuurman Patrick J	L6S 2H3	458-9718
18 Lau Victor	L6S 2H3	792-7252
19 Emoff Gary	L6S 2H3	793-2643
21 Little D	L6S 2H3	791-2686
22 Robins M J	L6S 2H3	791-9056
23 Bazso Ken	L6S 2H3	799-3483
Beauchamp S	L6S 2H3	799-3461
Bona K	L6S 2H3	792-9341
25 Bacchus Stephan	L6S 2H3	791-9966
26 Mac Kenzie J	L6S 2H3	792-9068
27 Baksh N	L6S 2H3	792-7387
29 Phongthilack C	L6S 2H3	793-0780

HOUSEHOLDS 25

GARROWHILL TRAIL *(MS)*

4100 Lodio E	L4W 2H4	625-9841

E RATHBURN RD *cont'd*

Address		Phone
Gayle H	L4W 2X9	629-9604
George P	L4W 2X9	602-0679
Gilberg C	L4W 2X9	238-9559
Goruk G	L4W 2X9	625-3528
Gulik Keith A	L4W 2X9	206-1778
Gulik S	L4W 2X9	206-9912
Hallins D	L4W 2X9	625-9342
Hamilton J	L4W 2X9	624-9776
Hassan M	L4W 2X9	206-0990
Hobert Philip	L4W 2X9	624-4391
Henstock S	L4W 2X9	206-1251
Hewison Cameron	L4W 2X9	625-1777
Hewitson G	L4W 2X9	625-7140
Hickman L	L4W 2X9	625-0853
Hoy M	L4W 2X9	625-0193
Hughes S R	L4W 2X9	625-8630
Hunt Stephen R	L4W 2X9	602-5038
Hylton I	L4W 2X9	625-4580
Ibrahim M	L4W 2X9	629-0679
Jackson K	L4W 2X9	602-1024
Jama H	L4W 2X9	206-1075
Johnstone Bruce W	L4W 2X9	275-9522
Jones Wesley	L4W 2X9	625-8767
Jung S	L4W 2X9	625-1091
Kameka Gertrude	L4W 2X9	238-0932
Keele J	L4W 2X9	624-1527
Keele M	L4W 2X9	206-9523
Kolowrocki W	L4W 2X9	206-0030
Konewka E	L4W 2X9	238-3438
Kraus J	L4W 2X9	602-1867
Lamb C	L4W 2X9	629-9711
Laykram Y	L4W 2X9	602-4796
Linehan Denis J	L4W 2X9	238-9688
Linton A	L4W 2X9	624-3788
Lord D	L4W 2X9	629-0576
Luna G	L4W 2X9	238-6557
Magee Geoffrey	L4W 2X9	625-6134
Mahabir G	L4W 2X9	206-0397
Mahabir M	L4W 2X9	629-2049
Mahalingam M	L4W 2X9	629-8366
Mairs C	L4W 2X9	206-0373
Malisic S	L4W 2X9	629-5066
Marlborough D	L4W 2X9	206-1942
Marques I	L4W 2X9	624-2414
Mason James	L4W 2X9	625-3659
May C	L4W 2X9	625-3223
Maziec Piotr	L4W 2X9	624-2521
Mc Gowan B	L4W 2X9	624-5707
Miller S	L4W 2X9	206-0808
Misra M	L4W 2X9	625-0897
Mitton M	L4W 2X9	625-3563
Mizielek B	L4W 2X9	625-1534
Mo M V	L4W 2X9	206-0480
Moon S	L4W 2X9	625-3326
Morgan M	L4W 2X9	602-6261
Mota R	L4W 2X9	602-1487
Nichol V	L4W 2X9	624-0626
Nicoll Lorne	L4W 2X9	629-3912
Noseworthy Brad	L4W 2X9	624-2821
Ouellette Kenneth	L4W 2X9	206-9396
Papp C	L4W 2X9	625-0669
Pease Irving J	L4W 2X9	624-1666
Phung Y	L4W 2X9	625-6796
Pick D	L4W 2X9	625-3832
Plumb Michael	L4W 2X9	624-5041
Pogson B	L4W 2X9	624-8346
Poirier J L	L4W 2X9	625-1626
Rae P	L4W 2X9	602-4496
Rehemiula S	L4W 2X9	629-0042
Reid W	L4W 2X9	625-2332
Robinson M	L4W 2X9	206-1359
Romanowski S	L4W 2X9	625-8201
Rose G	L4W 2X9	625-8634
Rosen H H	L4W 2X9	629-3984
Rosso D	L4W 2X9	206-0208
Rowley F C	L4W 2X9	625-5360
Salvatore P	L4W 2X9	629-4907
Salvatore V	L4W 2X9	238-3048
Schmidt H	L4W 2X9	625-2136
Sharman Philip	L4W 2X9	629-7808
Simon Christin	L4W 2X9	602-6376
Smith M	L4W 2X9	624-6088
Solmes J	L4W 2X9	238-9269
Spralja Tomislav	L4W 2X9	238-3458
St Jean A	L4W 2X9	629-8072
Stockwell L	L4W 2X9	624-4489
Strangways M	L4W 2X9	238-9691
Szymeczko E	L4W 2X9	624-0354
Thompson Stewart	L4W 2X9	629-8448
Tracey S	L4W 2X9	602-1902
Vahid Mehrdad	L4W 2X9	206-1028
Vernillo Guido	L4W 2X9	624-2515
Vignale H Beryl	L4W 2X9	206-1291
Vucetic Mirjana	L4W 2X9	629-7379
Vuk M	L4W 2X9	629-4483
Weiler Garry	L4W 2X9	625-5214
White B	L4W 2X9	602-1387
Whitley C	L4W 2X9	206-9262
Wiegand Hans	L4W 2X9	206-0343
Wilkins C	L4W 2X9	625-6116
Williams E	L4W 2X9	624-0178
Williams R	L4W 2X9	624-0178
Wohlsclagel Chris	L4W 2X9	629-9233
Wong C	L4W 2X9	206-1140
Wong Foo Fah	L4W 2X9	629-7544
Worm H	L4W 2X9	206-1320
Wright Hugh P L	L4W 2X9	238-9553
Yates Tony	L4W 2X9	602-8787
Ziobrzynski P	L4W 2X9	206-9701
#206 Vilawan N	L4W 2X9	602-5263
#1611 Mastar T	L4W 2X9	624-1117
1891 BEST HARDWARE	L4W 3Z3	629-1229
BULK MASTERS #13 CAPUTOS	L4W 3Z3	629-1259
QUALITY SHOE REPAIR	L4W 3Z3	602-6227
CONFUCIUS SAYS	L4W 3Z3	238-3663
CORDI ITALIAN BAKERY	L4W 3Z3	629-1243
GOLDEN WEST DONUTS	L4W 3Z3	238-8943
J W HEW MD	L4W 3Z3	629-1006
KFC #15 KINGSBURY DENTAL	L4W 3Z3	629-1445
OFFICE KINGSBURY JEWELLERS	L4W 3Z3	629-1331
KINGSBURY ONE HOUR CLEANERS	L4W 3Z3	238-6743
	L4W 3Z3	624-3610

E RATHBURN RD *cont'd*

Address		Phone
SHOPPERS DRUG MART	L4W 3Z3	624-1895
SUNREST TANNING SALON	L4W 3Z3	624-9636
TORONTO DOMINION BANK	L4W 3Z3	629-1385
VIDEO 99	L4W 3Z3	238-0116
WINE PRESS ITALIAN RESTAURANT	L4W 3Z3	602-6296
Cavalassi Bruno	L4W 3Z3	629-1331
Hew J W #12A	L4W 3Z3	629-1006
FANTASTIC PHOTO MART	L4W 3Z3	238-5707
1950 Sahota Manmohan		625-7085
Weir C A		624-4033
1951 DOWNRIGHT CARPET INSTALLATIONS	L4W 2N9	629-7974
Adamji Hakim B	L4W 2N9	238-0030
Aitken P	L4W 2N9	625-3192
Alexander R C	L4W 2N9	625-0173
Anthony B & D	L4W 2N9	602-5649
Armstrong J F	L4W 2N9	625-9246
Arsenault Eric	L4W 2N9	625-8862
Ashton S	L4W 2N9	625-3707
Babcock I	L4W 2N9	624-1221
Baltmann Alfred	L4W 2N9	629-9448
Barker Norm	L4W 2N9	625-6022
Barnett A	L4W 2N9	629-3035
Barovnica Enzo	L4W 2N9	629-0821
Barrett B V	L4W 2N9	629-0039
Bautista H	L4W 2N9	629-9456
Beaini R	L4W 2N9	238-0985
Beattie Jack	L4W 2N9	629-4580
Beaty J	L4W 2N9	629-9424
Becker H	L4W 2N9	624-6681
Bee J	L4W 2N9	629-8191
Bell H	L4W 2N9	624-0795
Bennett T	L4W 2N9	629-2729
Benvidi M	L4W 2N9	624-4834
Beres M	L4W 2N9	625-2809
Bergs Tenaaz & Randall	L4W 2N9	625-4153
Bitove Chris	L4W 2N9	625-8329
Blake A	L4W 2N9	602-8707
Boyd C L	L4W 2N9	602-5248
Braunton J C	L4W 2N9	625-3937
Brereton R E	L4W 2N9	625-2040
Brooks Rob	L4W 2N9	625-0505
Brykowych George & Helen	L4W 2N9	206-0773
Bullard D M	L4W 2N9	629-9290
Bullard M	L4W 2N9	625-7995
Bush P A	L4W 2N9	625-8262
Campglia E	L4W 2N9	602-5078
Castonguay Claude	L4W 2N9	624-6435
Chen D L	L4W 2N9	629-1782
Chin M	L4W 2N9	238-6648
Cieslukowsku H	L4W 2N9	238-0844
Clark T	L4W 2N9	629-4016
Clark-Williams S	L4W 2N9	602-4722
Clegg C	L4W 2N9	625-8366
Colombo Leopoldo E	L4W 2N9	602-0678
Cooke V	L4W 2N9	624-0616
Coulter K	L4W 2N9	625-6562
Crayden G	L4W 2N9	624-2366
Culligan J D	L4W 2N9	624-6408
Darmody M J	L4W 2N9	238-1712
Davies William P	L4W 2N9	238-1022
Dean L I	L4W 2N9	625-2441
Dela Cruz C	L4W 2N9	625-0442
Dineen C	L4W 2N9	625-8760
Doe H F	L4W 2N9	629-1463
Doke L	L4W 2N9	206-0179
Doucette J	L4W 2N9	238-5361
Dovale F	L4W 2N9	625-1868
Drozdowski R	L4W 2N9	629-2576
Drysdale James	L4W 2N9	624-0080
Dubik Jan	L4W 2N9	206-0934
Dunbar Grant	L4W 2N9	624-9832
Dunderas V A	L4W 2N9	625-7766
Emmerson David	L4W 2N9	238-8438
Etkin D	L4W 2N9	624-3242
Everett Kathryn	L4W 2N9	625-4865
Ferguson G	L4W 2N9	624-3375
Ford M	L4W 2N9	629-7097
Fritz R	L4W 2N9	238-3139
Fulton Fred D	L4W 2N9	629-8326
Fung A	L4W 2N9	625-4453
Gagnon L	L4W 2N9	629-4911
Gascon Ricardo	L4W 2N9	625-0397
Giles David	L4W 2N9	206-9191
Goodwin J A	L4W 2N9	602-5248
Graham S J	L4W 2N9	629-4039
Gustaw B	L4W 2N9	629-5079
Gustaw W V	L4W 2N9	629-3774
Hagerman R	L4W 2N9	206-9297
Hajdu J	L4W 2N9	624-0669
Hammill John H	L4W 2N9	624-8055
Harding Paul	L4W 2N9	625-6085
Harnett N	L4W 2N9	625-9263
Hazlewood D	L4W 2N9	624-3075
Henderson J M	L4W 2N9	629-4565
Hergott C E	L4W 2N9	602-9997
Hoang U	L4W 2N9	629-0201
Holloway R	L4W 2N9	625-2914
Holmes John	L4W 2N9	238-9180
Hornberger J	L4W 2N9	625-6804
Hume D	L4W 2N9	602-6466
Jones B & H	L4W 2N9	238-6628
Jones Gwyn	L4W 2N9	625-3707
Juzukonis R	L4W 2N9	238-1020
Karkheck G	L4W 2N9	624-9298
Keane I J	L4W 2N9	625-9410
Knight Dave R	L4W 2N9	238-0703
Knox J	L4W 2N9	624-8653
Kowal N	L4W 2N9	238-0179
Kuang Zhi Ping	L4W 2N9	624-4598
Landry F & V	L4W 2N9	624-3914
Lawton D C	L4W 2N9	625-8084
Layzell E	L4W 2N9	629-8136
Lazos L	L4W 2N9	602-1440
Ledger G	L4W 2N9	624-6979
Lee Kiki	L4W 2N9	625-4561
Lee Nicole	L4W 2N9	625-4561
Lenehan B	L4W 2N9	625-2606
Lewis David	L4W 2N9	625-7769
Lewis Vic	L4W 2N9	625-1390

1996 RATHBURN RD E-B

SOURCE: MIGHTS

E RATHBURN RD cont'd

Address		Phone
	Lilly Bob	L4W 2N9 624-5901
	Litherland M	L4W 2N9 625-4736
	Lopatnikow E	L4W 2N9 625-0233
	Luis N	L4W 2N9 625-5708
	Luxton M & J	L4W 2N9 625-4996
	Mac Guigan Vernon	L4W 2N9 625-8570
	Mac Kenzie Dawneen	L4W 2N9 625-2284
	Mac Kenzie W	L4W 2N9 629-0074
	Mace M	L4W 2N9 624-4933
	Mainville Dean	L4W 2N9 625-0622
	Makai K	L4W 2N9 629-7830
	Malone M A	L4W 2N9 238-1851
	Martin H	L4W 2N9 624-5901
	Maxwell J	L4W 2N9 629-0608
	Mayfield Alan	L4W 2N9 238-3037
	Mc Beth D Cam	L4W 2N9 629-4678
	Mc Carroll R I	L4W 2N9 625-2249
	Mc Dermott J	L4W 2N9 629-4351
	Mc Gillivray Doug	L4W 2N9 625-8749
	Mc Millan F Ross	L4W 2N9 238-1522
	Mc Nell R Forbes	L4W 2N9 206-9167
	Mironchuk T	L4W 2N9 629-8632
	Morrice J Hughes	L4W 2N9 625-1217
	Murawski Jakub	L4W 2N9 629-0824
	Murphy Bruce	L4W 2N9 624-7592
	Muscat F	L4W 2N9 625-5735
	Myers R T	L4W 2N9 629-8191
	Nagorski A	L4W 2N9 602-1877
	Ng Stephen K M	L4W 2N9 238-8736
	Noecker K	L4W 2N9 625-7946
	Nothof R A	L4W 2N9 629-9693
	Pagliaro R	L4W 2N9 624-6278
	Parchomenko N	L4W 2N9 238-5933
	Pearson Roland	L4W 2N9 624-6485
	Pevcevicous V	L4W 2N9 625-4531
	Pharand L	L4W 2N9 624-3350
	Phillips M	L4W 2N9 629-8726
	Przybyszewski T	L4W 2N9 624-5284
	Randell M	L4W 2N9 238-8594
	Raymond L M	L4W 2N9 624-2741
	Redmond K	L4W 2N9 625-8953
	Regier Patricia	L4W 2N9 629-0761
	Reid Robert M	L4W 2N9 629-2107
	Renaud J	L4W 2N9 602-4651
	Reynolds Donald S	L4W 2N9 625-9777
	Richard F	L4W 2N9 624-5342
	Rickard T	L4W 2N9 624-0223
	Riddell G	L4W 2N9 625-0629
	Rogers D A	L4W 2N9 206-0940
	Rose C	L4W 2N9 625-6969
	Rousseau B J	L4W 2N9 625-9255
	Sandrin H J	L4W 2N9 238-9210
	Saunders G S	L4W 2N9 629-4783
	Schaaf Karl	L4W 2N9 629-7303
	Schmaus Andrew	L4W 2N9 624-7509
	Scott Donald & M	L4W 2N9 624-5978
	Scowcroft H S	L4W 2N9 238-1851
	Seaton P A	L4W 2N9 625-2737
	Sheppard Michael	L4W 2N9 625-2823
	Shewaga John	L4W 2N9 629-7915
	Sinclair C	L4W 2N9 602-2023
	Skoda Suzy	L4W 2N9 238-8732
	Smeltzer B	L4W 2N9 629-3059
	Smithers S	L4W 2N9 624-6641
	Snowden D C	L4W 2N9 624-8386
	Sobiech Richard	L4W 2N9 624-0381
	Stranzl Ron	L4W 2N9 625-7676
	Surtel S	L4W 2N9 206-9536
	Szopa Bogdan	L4W 2N9 625-5894
	Taggart P M	L4W 2N9 624-2134
	Taylor S	L4W 2N9 625-0300
	Temniuk T N	L4W 2N9 602-5312
	Tevlin Mike	L4W 2N9 625-4561
	Tevlin Nicole	L4W 2N9 625-4561
	Thomas D	L4W 2N9 625-7588
	To K	L4W 2N9 629-0886
	Todd M	L4W 2N9 624-4880
	Towle W	L4W 2N9 624-8649
	Turner A	L4W 2N9 629-9749
	Turner Gordon C	L4W 2N9 625-1744
	Turner-Murphy D A	L4W 2N9 625-2061
	Van Aalst R	L4W 2N9 625-5046
	Varano M	L4W 2N9 625-8950
	Veryha A	L4W 2N9 629-9750
	Wachsmuth S E	L4W 2N9 238-8073
	Walczak J	L4W 2N9 602-0456
	Walczak M	L4W 2N9 602-1373
	Walsh J & J	L4W 2N9 206-0166
	Ward P	L4W 2N9 625-5277
	Warren H F	L4W 2N9 625-6644
	Wasylyk S J	L4W 2N9 629-8093
	Weaver N	L4W 2N9 624-0783
	Wedderburn Shirley	L4W 2N9 624-0506
	Weir W M R	L4W 2N9 624-0980
	Welch W	L4W 2N9 624-1152
	Went G	L4W 2N9 238-3519
	Wickham C	L4W 2N9 602-4414
	Wickham D R	L4W 2N9 602-4414
	Willand Thomas	L4W 2N9 625-9799
	Wong Chung-Fai	L4W 2N9 629-4165
	Woods B L	L4W 2N9 238-0185
	Wright G	L4W 2N9 629-1512
	Wrigley C	L4W 2N9 238-0611
	Wrigley C A	L4W 2N9 238-0140
	Wulf K	L4W 2N9 624-0907
	Wypych Zbigniew	L4W 2N9 238-9234
	Yates John B	L4W 2N9 206-1642
	Yeung K	L4W 2N9 602-8381
	Yu Kenneth	L4W 2N9 625-4584
	Zawirska N	L4W 2N9 629-3103
	Zetterlund T	L4W 2N9 206-1497
2120	Bailey B	L4W 2S8 206-9705
	Barger K	L4W 2S8 625-2723
	Barker Roger	L4W 2S8 625-5953
	Barlczak F	L4W 2S8 629-3664
	Berridge E	L4W 2S8 629-3143
	Bolt Richard	L4W 2S8 624-2462
	Bond G	L4W 2S8 602-8695
	#82 Bonnett J A	L4W 2S8 625-3258
	Bonnici E & T	L4W 2S8 206-1369
	Boullere M	L4W 2S8 602-7594
	Boulard L	L4W 2S8 238-6095
	Bowler Douglas	L4W 2S8 624-2926
	Brodie P A	L4W 2S8 624-1403
	Brown John	L4W 2S8 624-3755
	Burnie W	L4W 2S8 625-8521
	Cada F	L4W 2S8 206-0834
	Cameron F L	L4W 2S8 624-5554

E RATHBURN RD cont'd

Address		Phone
	Cancelli E	L4W 2S8 238-0787
	Carfagnini E	L4W 2S8 624-6039
	Carman G	L4W 2S8 625-9846
	Chan L	L4W 2S8 624-8523
	Cichowicz E	L4W 2S8 624-5914
	Clarke F	L4W 2S8 629-0656
	Coombs E	L4W 2S8 624-5287
	Coones J	L4W 2S8 206-0217
	Crawford D	L4W 2S8 206-9305
	Crawford-Bewley Mb	L4W 2S8 624-8413
	Cunningham T	L4W 2S8 629-3877
	Cusack B	L4W 2S8 624-5090
	Daley Paul	L4W 2S8 629-8762
	Danaitis D	L4W 2S8 624-3296
	Dart D	L4W 2S8 602-8269
	Dash V	L4W 2S8 629-0552
	Davidson E	L4W 2S8 602-6669
	De Casseres E	L4W 2S8 624-9153
	Dean J M	L4W 2S8 206-1813
	Deasy James J	L4W 2S8 238-6613
	Delfin Luka	L4W 2S8 625-7275
	Domerchie John W	L4W 2S8 602-9043
	Dubicki D	L4W 2S8 624-2958
	Dziemianczuk I	L4W 2S8 624-6402
	Eboerf C	L4W 2S8 625-5998
	Elliott C	L4W 2S8 625-4822
	Erceg Jadranka	L4W 2S8 624-0116
	Fabian D	L4W 2S8 238-1288
	Falls W	L4W 2S8 625-5957
	Fenton S L	L4W 2S8 624-7320
	Fielding T C	L4W 2S8 238-5084
	Finbow P	L4W 2S8 629-2069
	Finlayson Mark	L4W 2S8 625-7843
	Fletcher K	L4W 2S8 625-9133
	Flood Frank P	L4W 2S8 629-7935
	Francois Ralph L	L4W 2S8 625-4089
	Frater C	L4W 2S8 624-1311
	Gallaugher John	L4W 2S8 238-9275
	Galluzzo D	L4W 2S8 629-2708
	Galluzzo F	L4W 2S8 629-2708
	Gambin A M	L4W 2S8 238-0170
	Gogic Predrag	L4W 2S8 206-1671
	Gouveia K A	L4W 2S8 238-0565
	Grace B	L4W 2S8 238-8473
	Grenier Yvon	L4W 2S8 629-1339
	Griesbach R	L4W 2S8 625-3235
	Grulovic Miroslaw	L4W 2S8 624-8165
	Grulovic N	L4W 2S8 625-9726
	Grycko J	L4W 2S8 624-2381
	Habinka R	L4W 2S8 238-9522
	Hallett W	L4W 2S8 629-4548
	Hardy M G	L4W 2S8 629-2493
	Harris M	L4W 2S8 624-1019
	Higgins S	L4W 2S8 629-9511
	Holt Peter & Mary	L4W 2S8 624-3785
	Howard Douglas	L4W 2S8 625-7593
	Huff S	L4W 2S8 629-3998
	Hutchinson Scott	L4W 2S8 238-9711
	Jameson D	L4W 2S8 624-5239
	Jarvis Stephen W	L4W 2S8 625-8657
	Jeffrey P	L4W 2S8 238-8164
	Johnston G	L4W 2S8 624-8715
	Kazarians H	L4W 2S8 629-9987
	Keene G A	L4W 2S8 624-8813
	Kline N	L4W 2S8 238-9306
	Kozakowicz W	L4W 2S8 629-8432
	Kozma G	L4W 2S8 238-8738
	Kvistbo Doug	L4W 2S8 625-9887
	Lachtabega A	L4W 2S8 629-9024
	Leparskis H	L4W 2S8 625-8683
	Leslie K A	L4W 2S8 629-4632
	Liliani S	L4W 2S8 629-9901
	Lima B	L4W 2S8 238-3286
	Lukowicz N	L4W 2S8 629-9725
	Lytwyn P	L4W 2S8 238-9851
	Mac Brien K	L4W 2S8 624-3160
	Mac Cormack R G	L4W 2S8 602-8260
	Mac Intyre C	L4W 2S8 624-8537
	Maclean S	L4W 2S8 625-6657
	Maclean S J	L4W 2S8 625-6594
	Madden K	L4W 2S8 238-2933
	Mantella A	L4W 2S8 629-9455
	Mauro Rick	L4W 2S8 624-0098
	May J	L4W 2S8 629-9018
	Mayers G	L4W 2S8 624-8484
	Maynard Ken & Cori	L4W 2S8 625-7787
	Maziarz Roman	L4W 2S8 625-6243
	Mc Allister M	L4W 2S8 629-2013
	Mc Curdy C J	L4W 2S8 238-0704
	Mc Keon David C	L4W 2S8 625-3185
	Minghetti G	L4W 2S8 629-0354
	Mitchell D	L4W 2S8 602-5745
	Moran D	L4W 2S8 629-0658
	Morrison Phil	L4W 2S8 206-9394
	Mulo M	L4W 2S8 238-5322
	Nailly L	L4W 2S8 624-4305
	Nelander C	L4W 2S8 629-4316
	Nelander J	L4W 2S8 629-3479
	Nurse D	L4W 2S8 206-9375
	Page I M	L4W 2S8 625-7781
	Panelli C	L4W 2S8 629-9927
	Pappas P	L4W 2S8 602-6318
	Path A B D	L4W 2S8 624-8877
	Paumier J	L4W 2S8 624-6291
	Pawelcryk Ursula	L4W 2S8 602-8025
	Pimenta J	L4W 2S8 625-6199
	Ptaszynski B	L4W 2S8 629-4950
	Pullan S	L4W 2S8 602-4886
	Reid R	L4W 2S8 238-0872
	Roberts B H	L4W 2S8 625-5502
	#23 Sadlej M	L4W 2S8 629-4883
	Santos N	L4W 2S8 602-6713
	Schmor D & M	L4W 2S8 624-8882
	Schulde J	L4W 2S8 629-9998
	Sendt Wolfgang	L4W 2S8 238-8116
	Shapiro L	L4W 2S8 624-5390
	Skinner A	L4W 2S8 238-2721
	Small Robert H	L4W 2S8 624-8484
	Smulczynski Slavek	L4W 2S8 624-2221
	Smyth W R	L4W 2S8 629-9849
	Spicer Gary John	L4W 2S8 629-4925
	Spooner G	L4W 2S8 206-1813
	Sportun G J	L4W 2S8 238-0322
	Sporturn Gregory	L4W 2S8 238-5095
	Stinton S	L4W 2S8 624-1484
	Strukel T	L4W 2S8 238-8116
	Szczebiot B L	L4W 2S8 624-8470
	Tait A	L4W 2S8 625-4050
	Tanner G M	L4W 2S8 625-7781
	Taylor Sean	L4W 2S8 624-1452
	Thomas R E	L4W 2S8 602-5226

1996 RATHBURN RD E-C

SOURCE: MIGHTS

E RATHBURN RD cont'd

Address		Phone
	Gayle H	L4W 2X9 629-9604
	George P	L4W 2X9 602-0679
	Gilberg C	L4W 2X9 238-9559
	Goruk G	L4W 2X9 625-3528
	Gulik Keith A	L4W 2X9 206-1778
	Gulik S	L4W 2X9 206-9912
	Hallins D	L4W 2X9 625-9342
	Hamilton J	L4W 2X9 624-9776
	Hassan M	L4W 2X9 206-0990
	Hebert Philip	L4W 2X9 624-4391
	Henstock S	L4W 2X9 206-1251
	Hewison Cameron	L4W 2X9 625-1777
	Hewitson G	L4W 2X9 625-7140
	Hickman L	L4W 2X9 625-0853
	Hoy M	L4W 2X9 625-0193
	Hughes S R	L4W 2X9 625-8630
	Hunt Stephen R	L4W 2X9 602-5038
	Hylton I	L4W 2X9 625-4580
	Ibrahim M	L4W 2X9 629-0679
	Jackson K	L4W 2X9 602-1024
	Jama H	L4W 2X9 206-1075
	Johnstone Bruce W	L4W 2X9 275-9522
	Jones Wesley	L4W 2X9 625-8767
	Jung S	L4W 2X9 625-1091
	Kameka Gertrude	L4W 2X9 238-0932
	Keele J	L4W 2X9 624-1527
	Keele M	L4W 2X9 206-9523
	Kolowrocki W	L4W 2X9 206-0030
	Konewka E	L4W 2X9 238-3438
	Kraus J	L4W 2X9 602-1867
	Lamb C	L4W 2X9 629-9711
	Laykram Y	L4W 2X9 602-4796
	Linehan Denis J	L4W 2X9 238-9688
	Linton A	L4W 2X9 624-3788
	Lord D	L4W 2X9 629-0576
	Luna G	L4W 2X9 238-6557
	Magee Geoffrey	L4W 2X9 625-6134
	Mahabir G	L4W 2X9 206-0397
	Mahabir M	L4W 2X9 629-2049
	Mahalingam M	L4W 2X9 629-8366
	Mairs C	L4W 2X9 206-0373
	Malisic S	L4W 2X9 629-5068
	Marlborough D	L4W 2X9 206-1942
	Marques I	L4W 2X9 624-2414
	Mason James	L4W 2X9 625-3659
	May C	L4W 2X9 625-3223
	Maziec Piotr	L4W 2X9 624-2521
	Mc Gowan B	L4W 2X9 624-5707
	Miller S	L4W 2X9 206-0808
	Misra M	L4W 2X9 625-0897
	Mitton M	L4W 2X9 625-3563
	Miziolek B	L4W 2X9 625-1534
	Mo M V	L4W 2X9 206-0480
	Moon S	L4W 2X9 625-3326
	Morgan M	L4W 2X9 602-6261
	Mota R	L4W 2X9 602-1487
	Nichol V	L4W 2X9 624-0626
	Nicoll Lorne	L4W 2X9 629-3912
	Noseworthy Brad	L4W 2X9 624-2821
	Ouellette Kenneth	L4W 2X9 206-9396
	Papp C	L4W 2X9 625-0659
	Pease Irving J	L4W 2X9 624-1656
	Phung Y	L4W 2X9 625-6796
	Pick D	L4W 2X9 625-3832
	Plumb Michael	L4W 2X9 624-5041
	Pogson B	L4W 2X9 624-8346
	Poirier J L	L4W 2X9 625-1626
	Rae P	L4W 2X9 602-4496
	Rehemiula S	L4W 2X9 629-0042
	Reid W	L4W 2X9 625-2332
	Robinson M	L4W 2X9 206-1359
	Romanowski S	L4W 2X9 625-8201
	Rose G	L4W 2X9 625-8634
	Rosen H H	L4W 2X9 629-3984
	Rosso D	L4W 2X9 206-0208
	Rowley F C	L4W 2X9 625-5360
	Salvatore P	L4W 2X9 629-4907
	Salvatore V	L4W 2X9 238-3048
	Schmidt H	L4W 2X9 625-2136
	Sharman Philip	L4W 2X9 629-7608
	Simon Chrstin	L4W 2X9 602-6376
	Smith M	L4W 2X9 624-6088
	Solmes J	L4W 2X9 206-9269
	Spralja Tomislav	L4W 2X9 238-3458
	St Jean A	L4W 2X9 629-8072
	Stockwell L	L4W 2X9 624-4469
	Strangways M	L4W 2X9 238-9691
	Szymeczko E	L4W 2X9 624-0354
	Thompson Stewart	L4W 2X9 629-8448
	Tracey S	L4W 2X9 602-1902
	Vahid Mehrdad	L4W 2X9 206-1028
	Vernillo Guido	L4W 2X9 624-2515
	Vignale H Beryl	L4W 2X9 206-1291
	Vucelic Mirjana	L4W 2X9 629-7379
	Vuk M	L4W 2X9 629-4483
	Weiler Garry	L4W 2X9 625-5214
	White B	L4W 2X9 602-1387
	Whitley C	L4W 2X9 206-9262
	Wiegand Hans	L4W 2X9 206-0343
	Wilkins C	L4W 2X9 625-6116
	Williams E	L4W 2X9 624-0178
	Williams R	L4W 2X9 624-0178
	Wohlsclagel Chris	L4W 2X9 629-9233
	Wong C	L4W 2X9 206-1140
	Wong Foo Fah	L4W 2X9 629-7544
	Worm H	L4W 2X9 206-1320
	Wright Hugh P L	L4W 2X9 238-9553
	Yates Tony	L4W 2X9 602-6787
	Ziobrzynski P	L4W 2X9 206-9701
	#208 Vilawan N	L4W 2X9 602-5263
	#1611 Mastar T	L4W 2X9 624-1117
1891	BEST HARDWARE	L4W 3Z3 629-1229
	BULK MASTERS	L4W 3Z3 629-1259
	#13 CAPUTOS QUALITY SHOE REPAIR	L4W 3Z3 602-6227
	CONFUCIUS SAYS	L4W 3Z3 238-3663
	CORDI ITALIAN BAKERY	L4W 3Z3 629-1243
	GOLDEN WEST DONUTS	L4W 3Z3 238-8943
	J W HEW MD	L4W 3Z3 629-1006
	KFC	L4W 3Z3 629-1445
	#15 KINGSBURY DENTAL OFFICE	L4W 3Z3 629-1331
	KINGSBURY JEWELLERS	L4W 3Z3 238-6743
	KINGSBURY ONE HOUR CLEANERS	L4W 3Z3 624-3610

E RATHBURN RD cont'd

Address		Phone
	SHOPPERS DRUG MART	L4W 3Z3 624-1895
	SUNREST TANNING SALON	L4W 3Z3 624-9636
	TORONTO DOMINION BANK	L4W 3Z3 629-1385
	VIDEO 99	L4W 3Z3 238-0116
	WINE PRESS ITALIAN RESTAURANT	L4W 3Z3 602-6296
	Cavalassi Bruno	L4W 3Z3 629-1331
	Hew J W	L4W 3Z3 629-1006
	#12A FANTASTIC PHOTO MART	L4W 3Z3 238-5707
1950	Sahota Manmohan	625-7065
	Weir C A	624-4033
1951	DOWNRIGHT CARPET INSTALLATIONS	L4W 2N9 629-7974
	Adamji Hakim B	L4W 2N9 238-0030
	Aitken P	L4W 2N9 625-3192
	Alexander R C	L4W 2N9 625-0173
	Anthony B & D	L4W 2N9 602-5649
	Armstrong J F	L4W 2N9 625-9246
	Arsenault Eric	L4W 2N9 625-8862
	Ashton S	L4W 2N9 625-3707
	Babcock I	L4W 2N9 624-1221
	Ballmann Alfred	L4W 2N9 629-9448
	Barker Norm	L4W 2N9 625-6022
	Barnett A	L4W 2N9 629-3035
	Barovnica Enzo	L4W 2N9 629-0821
	Barrett B V	L4W 2N9 629-0039
	Bautista H	L4W 2N9 629-9456
	Beairs R	L4W 2N9 238-0985
	Beattie Jack	L4W 2N9 629-4580
	Beaty J	L4W 2N9 629-9424
	Becker H	L4W 2N9 624-5681
	Bee J	L4W 2N9 629-8191
	Bell H	L4W 2N9 624-0705
	Bennett T	L4W 2N9 629-2729
	Benvdi M	L4W 2N9 624-4834
	Beres M	L4W 2N9 625-2809
	Bergs Tenaaz & Randall	L4W 2N9 625-4153
	Bitove Chris	L4W 2N9 625-8329
	Blake A	L4W 2N9 602-8707
	Boyd C L	L4W 2N9 602-5248
	Braunton J C	L4W 2N9 625-3937
	Brereton R E	L4W 2N9 625-2040
	Brooks Rob	L4W 2N9 625-0505
	Brykowych George & Helen	L4W 2N9 206-0773
	Bullard D M	L4W 2N9 629-9290
	Bullard M	L4W 2N9 625-7995
	Bush P A	L4W 2N9 625-8262
	Campigia E	L4W 2N9 602-5078
	Castonguay Claude	L4W 2N9 624-6435
	Chen D L	L4W 2N9 629-1782
	Chin M	L4W 2N9 238-6648
	Cieslukowsku H	L4W 2N9 238-0844
	Clark T	L4W 2N9 629-4016
	Clark-Williams S	L4W 2N9 602-4722
	Clegg C	L4W 2N9 625-8366
	Colombo Leopoldo E	L4W 2N9 602-0678
	Cooke V	L4W 2N9 624-0616
	Coulter K	L4W 2N9 625-6562
	Crayden G	L4W 2N9 624-2366
	Culligan J D	L4W 2N9 624-6408
	Darmody M J	L4W 2N9 238-1712
	Davies William P	L4W 2N9 238-1022
	Dean L I	L4W 2N9 625-2441
	Dela Cruz C	L4W 2N9 625-0442
	Dineen C	L4W 2N9 625-8760
	Doe H F	L4W 2N9 629-1463
	Doke L	L4W 2N9 206-0179
	Doucette J	L4W 2N9 238-5351
	Dovale F	L4W 2N9 625-1868
	Drozdowski R	L4W 2N9 629-2576
	Drysdale James	L4W 2N9 624-0080
	Dubik Jan	L4W 2N9 206-0934
	Dunbar Grant	L4W 2N9 624-9832
	Dunderas V A	L4W 2N9 625-7766
	Emmerson David	L4W 2N9 238-8438
	Etkin D	L4W 2N9 624-3242
	Everett Kathryn	L4W 2N9 625-4865
	Ferguson G	L4W 2N9 624-3375
	Ford M	L4W 2N9 629-7097
	Fritz R	L4W 2N9 238-3139
	Fulton Fred D	L4W 2N9 629-8326
	Fung A	L4W 2N9 625-4453
	Gagnon L	L4W 2N9 629-4911
	Gascon Ricardo	L4W 2N9 625-0397
	Giles David	L4W 2N9 206-9191
	Goodwin J A	L4W 2N9 602-5248
	Graham S J	L4W 2N9 629-4009
	Gustaw B	L4W 2N9 629-5079
	Gustaw W	L4W 2N9 629-3774
	Hagerman R	L4W 2N9 206-9297
	Hajdu J	L4W 2N9 624-0659
	Hammill John H	L4W 2N9 624-8655
	Harding Paul	L4W 2N9 625-6085
	Harnett N	L4W 2N9 625-9263
	Hazlewood D	L4W 2N9 624-3075
	Henderson J M	L4W 2N9 629-4565
	Hergott C E	L4W 2N9 602-9997
	Hoang U	L4W 2N9 629-0201
	Holloway R	L4W 2N9 625-2914
	Holmes John	L4W 2N9 238-9180
	Hornberger J	L4W 2N9 625-6804
	Hume D	L4W 2N9 602-6456
	Jones B & H	L4W 2N9 238-6628
	Jones Gwyn	L4W 2N9 625-3707
	Juzukonis R	L4W 2N9 238-1020
	Karkheck G	L4W 2N9 624-9298
	Keane I J	L4W 2N9 625-9410
	Knight Dave R	L4W 2N9 238-0703
	Knox J	L4W 2N9 624-8653
	Kowal N	L4W 2N9 238-0179
	Kuang Zhi Ping	L4W 2N9 624-4598
	Landry F & V	L4W 2N9 624-3914
	Lawton D C	L4W 2N9 625-8084
	Layzell E	L4W 2N9 629-8136
	Lazos L	L4W 2N9 602-1440
	Ledger G	L4W 2N9 624-6979
	Lee Kid	L4W 2N9 625-4561
	Lee Nicole	L4W 2N9 625-4561
	Lenahan B	L4W 2N9 625-2608
	Lewis David	L4W 2N9 625-7769
	Lewis Vic	L4W 2N9 625-1390

1996 RATHBURN RD E-D

SOURCE: MIGHTS

E RATHBURN RD cont'd

Address		Phone
Lilly Bob	L4W 2N9	624-5901
Litherland M	L4W 2N9	625-4736
Lopatnikow E	L4W 2N9	625-0233
Luis N	L4W 2N9	625-5708
Luxton M & J	L4W 2N9	625-4996
Mac Guigan Vernon	L4W 2N9	625-8570
Mac Kenzie Dawneen	L4W 2N9	625-2284
Mac Kenzie W	L4W 2N9	629-0074
Mace M	L4W 2N9	624-4933
Mainville Dean	L4W 2N9	625-0622
Makai K	L4W 2N9	629-7830
Malone M A	L4W 2N9	238-1851
Martin H	L4W 2N9	624-5901
Maxwell J	L4W 2N9	629-0608
Mayfield Alan	L4W 2N9	238-3037
Mc Beth D Cam	L4W 2N9	629-4678
Mc Carroll R I	L4W 2N9	625-2249
Mc Dermott J	L4W 2N9	629-4351
Mc Gillivray Doug	L4W 2N9	625-8749
Mc Millan F Ross	L4W 2N9	238-1522
Mc Neil R Forbes	L4W 2N9	206-9167
Mironchuk T	L4W 2N9	629-8632
Morrice J Hughes	L4W 2N9	625-1217
Murawski Jakub	L4W 2N9	629-0824
Murphy Bruce	L4W 2N9	624-7592
Muscat F	L4W 2N9	625-5735
Myers R T	L4W 2N9	629-8191
Nagorski A	L4W 2N9	602-1877
Ng Stephen K M	L4W 2N9	238-8736
Noecker K	L4W 2N9	625-7946
Nothof R A	L4W 2N9	629-9693
Pagliaro R	L4W 2N9	624-6278
Parchomenko N	L4W 2N9	238-5933
Pearson Roland	L4W 2N9	624-6485
Pevcevicous V	L4W 2N9	625-4531
Pharand L	L4W 2N9	624-3350
Phillips M	L4W 2N9	629-8726
Przybyszewski T	L4W 2N9	624-5284
Randell M	L4W 2N9	238-8594
Raymond L M	L4W 2N9	624-2741
Redmond K	L4W 2N9	625-8953
Regier Patricia	L4W 2N9	629-0761
Reid Robert M	L4W 2N9	629-2107
Renaud J	L4W 2N9	602-4651
Reynolds Donald S	L4W 2N9	625-9777
Richard F	L4W 2N9	624-5342
Rickard T	L4W 2N9	624-0223
Riddell G	L4W 2N9	625-0629
Rogers D A	L4W 2N9	206-0940
Rose C	L4W 2N9	625-6969
Rousseau B J	L4W 2N9	625-9255
Sandrin H J	L4W 2N9	238-9210
Saunders G S	L4W 2N9	629-4783
Schaaf Karl	L4W 2N9	629-7303
Schmaus Andrew	L4W 2N9	624-7509
Scott Donald & Mj	L4W 2N9	624-5978
Scowcroft H S	L4W 2N9	238-1851
Seaton P A	L4W 2N9	625-2737
Sheppard Michael	L4W 2N9	625-2823
Shewaga John	L4W 2N9	629-7915
Sinclair C	L4W 2N9	602-2023
Skoda Suzy	L4W 2N9	238-8732
Smoltzer B	L4W 2N9	629-3059
Smithers S	L4W 2N9	624-6641
Snowden D C	L4W 2N9	624-8386
Sobiech Richard	L4W 2N9	624-0381
Stranzl Ron	L4W 2N9	625-7676
Surtel S	L4W 2N9	206-9536
Szopa Bogdan	L4W 2N9	625-5894
Taggart P M	L4W 2N9	624-2134
Taylor S	L4W 2N9	625-0300
Temniuk T N	L4W 2N9	602-5312
Tevlin Mike	L4W 2N9	625-4561
Tevlin Nicole	L4W 2N9	625-4561
Thomas D	L4W 2N9	625-7588
To K	L4W 2N9	629-0886
Todd M	L4W 2N9	624-4880
Towle W	L4W 2N9	624-8649
Turner A	L4W 2N9	629-9749
Turner Gordon C	L4W 2N9	625-1744
Turner-Murphy D A	L4W 2N9	625-2061
Van Aalst R	L4W 2N9	625-5046
Varano M	L4W 2N9	625-8950
Veryha A	L4W 2N9	629-9750
Wachsmuth S E	L4W 2N9	238-8073
Walczak J	L4W 2N9	602-0456
Walczak M	L4W 2N9	602-1373
Walsh J & J	L4W 2N9	206-0166
Ward P	L4W 2N9	625-5277
Warren H F	L4W 2N9	625-6644
Wasylyk S J	L4W 2N9	629-8093
Weaver N	L4W 2N9	624-0783
Wedderburn Shirley	L4W 2N9	624-0506
Weir W M R	L4W 2N9	624-0980
Welch W	L4W 2N9	624-1152
Went G	L4W 2N9	238-3519
Wickham C	L4W 2N9	602-4414
Wickham D R	L4W 2N9	602-4414
Willand Thomas	L4W 2N9	625-9799
Wong Chung-Fei	L4W 2N9	629-4165
Woods B L	L4W 2N9	238-0185
Wright G	L4W 2N9	629-1512
Wrigley C	L4W 2N9	238-0611
Wrigley C A	L4W 2N9	238-0140
Wuff K	L4W 2N9	624-0907
Wypych Zbigniew	L4W 2N9	238-9234
Yates John B	L4W 2N9	206-1642
Yeung K	L4W 2N9	602-8381
Yu Kenneth	L4W 2N9	625-4584
Zawiralka N	L4W 2N9	629-3103
Zetterlund T	L4W 2N9	206-1497
2120 Bailey B	L4W 2S8	206-9705
Barger K	L4W 2S8	625-2723
Barker Roger	L4W 2S8	625-5953
Bartczak F	L4W 2S8	629-3684
Berridge E	L4W 2S8	629-3143
Bok Richard	L4W 2S8	624-2462
Bond G	L4W 2S8	602-8695
#82 Bonnett J A	L4W 2S8	625-3258
Bonnici E & T	L4W 2S8	206-1389
Boullere M	L4W 2S8	602-7594
Boulard L	L4W 2S8	238-6095
Bowler Douglas	L4W 2S8	624-2926
Brodie P A	L4W 2S8	624-1403
Brown John	L4W 2S8	624-3755
Burnie W	L4W 2S8	625-8521
Cada F	L4W 2S8	206-0834
Cameron F L	L4W 2S8	624-5554

E RATHBURN RD cont'd

Address		Phone
Cancelli E	L4W 2S8	238-0787
Carfagnini E	L4W 2S8	624-6039
Carman G	L4W 2S8	625-9846
Chan L	L4W 2S8	624-8523
Cichowicz E	L4W 2S8	624-5914
Clarke F	L4W 2S8	629-0656
Coombs E	L4W 2S8	624-5287
Coones J	L4W 2S8	206-0217
Crawford D	L4W 2S8	206-9305
Crawford-Bewley Mb	L4W 2S8	624-8413
Cunningham T	L4W 2S8	629-3877
Cusack B	L4W 2S8	624-5090
Daley Paul	L4W 2S8	629-8762
Danaitis D	L4W 2S8	624-3296
Dart D	L4W 2S8	602-8269
Dash V	L4W 2S8	629-0552
Davidson E	L4W 2S8	602-6669
De Casseres E	L4W 2S8	624-9153
Dean J M	L4W 2S8	206-1813
Deasy James J	L4W 2S8	238-6613
Delfin Luka	L4W 2S8	625-7275
Domerchie John W	L4W 2S8	602-9043
Dubicki D	L4W 2S8	624-2958
Dziemianczuk I	L4W 2S8	624-6402
Ebeorf C	L4W 2S8	625-5998
Elliott C	L4W 2S8	625-4822
Erceg Jadranka	L4W 2S8	624-0116
Fabian D	L4W 2S8	238-1288
Falls W	L4W 2S8	625-5957
Fenton S L	L4W 2S8	624-7320
Fielding T C	L4W 2S8	238-5084
Finbow P	L4W 2S8	629-2069
Finlayson Mark	L4W 2S8	625-7843
Fletcher K	L4W 2S8	625-9133
Flood Frank P	L4W 2S8	629-7935
Francois Ralph L	L4W 2S8	625-4089
Frater C	L4W 2S8	624-1311
Gallaugher John	L4W 2S8	238-9275
Galluzzo D	L4W 2S8	629-2708
Galluzzo F	L4W 2S8	629-2708
Gambin A M	L4W 2S8	238-0170
Gogic Predrag	L4W 2S8	206-1671
Gouveia K A	L4W 2S8	238-0585
Grace B	L4W 2S8	238-8473
Grenier Yvon	L4W 2S8	629-1339
Griesbach R	L4W 2S8	625-3235
Grulovic Miroslaw	L4W 2S8	624-8165
Grulovic N	L4W 2S8	625-9726
Grycko J	L4W 2S8	624-2381
Habinka R	L4W 2S8	238-9522
Hallett W	L4W 2S8	629-4548
Hardy M G	L4W 2S8	629-2493
Harris M	L4W 2S8	624-1019
Higgins S	L4W 2S8	629-9511
Holt Peter & Mary	L4W 2S8	624-3785
Howard Douglas	L4W 2S8	625-7593
Huff S	L4W 2S8	629-3998
Hutchinson Scott	L4W 2S8	238-9711
Jameson D	L4W 2S8	624-5239
Jarvis Stephen W	L4W 2S8	625-8657
Jeffrey P	L4W 2S8	238-8164
Johnston G	L4W 2S8	624-8716
Kazarians H	L4W 2S8	629-9987
Keene G A	L4W 2S8	624-8813
Kline N	L4W 2S8	238-9306
Kozakiewicz W	L4W 2S8	629-8432
Kozma G	L4W 2S8	238-8738
Kvistbo Doug	L4W 2S8	625-9887
Lachlabega A	L4W 2S8	629-9024
Laparskis H	L4W 2S8	625-8683
Leslie K A	L4W 2S8	629-4632
Liliani S	L4W 2S8	629-9901
Lima B	L4W 2S8	238-3286
Lukowicz N	L4W 2S8	629-9725
Lytwyn P	L4W 2S8	238-9851
Mac Brien K	L4W 2S8	624-3160
Mac Cormack R G	L4W 2S8	602-8260
Mac Intyre C	L4W 2S8	624-8537
Maclean S	L4W 2S8	625-6657
Maclean S J	L4W 2S8	625-6594
Madden K	L4W 2S8	238-2933
Mantella A	L4W 2S8	629-9455
Mauro Rick	L4W 2S8	624-0098
May J	L4W 2S8	629-9018
Mayers G	L4W 2S8	624-8484
Maynard Ken & Cori	L4W 2S8	625-7787
Maziarz Roman	L4W 2S8	625-6243
Mc Allister M	L4W 2S8	629-2013
Mc Curdy C J	L4W 2S8	238-0704
Mc Keon David C	L4W 2S8	625-3185
Minghetti G	L4W 2S8	629-0354
Mitchell D	L4W 2S8	602-5745
Moran D	L4W 2S8	629-0658
Morrison Phil	L4W 2S8	206-9394
Mulo M	L4W 2S8	238-5322
Neilly L	L4W 2S8	624-4305
Nelander C	L4W 2S8	629-4316
Nelander J	L4W 2S8	629-3479
Nurse D	L4W 2S8	206-9375
Page I M	L4W 2S8	625-7781
Panelli C	L4W 2S8	629-9927
Pappas P	L4W 2S8	602-6318
Path A B D	L4W 2S8	624-8877
Paumier J	L4W 2S8	624-6291
Pawelcryk Ursula	L4W 2S8	602-8025
Pimenta J	L4W 2S8	625-6199
Ptaszynski B	L4W 2S8	629-4950
Pullen S	L4W 2S8	602-4886
Reid R	L4W 2S8	238-0872
Roberts B H	L4W 2S8	625-5502
#23 Sadlej M	L4W 2S8	629-4883
Santos N	L4W 2S8	602-6713
Schmor D & M	L4W 2S8	624-8882
Schulde J	L4W 2S8	629-9998
Sandt Wolfgang	L4W 2S8	238-8116
Shapiro L	L4W 2S8	624-5390
Skinner A	L4W 2S8	238-2721
Small Robert H	L4W 2S8	624-8484
Smulczynski Slavek	L4W 2S8	624-2221
Smyth W R	L4W 2S8	629-9849
Spicer Gary John	L4W 2S8	629-4925
Spooner G	L4W 2S8	206-1813
Sportun G J	L4W 2S8	238-0322
Sporturn Gregory	L4W 2S8	238-5095
Stinton S	L4W 2S8	624-1484
Strukel T	L4W 2S8	238-8116
Szczebiot B L	L4W 2S8	624-8470
Tait A	L4W 2S8	625-4050
Tanner G M	L4W 2S8	625-7781
Taylor Sean	L4W 2S8	624-1452
Thomas R E	L4W 2S8	602-5226

1996 RATHBURN RD E-E

SOURCE: MIGHTS

E RATHBURN RD cont'd

Address		Phone
Tsuji J	L4W 2S8	625-5929
Tuckwell B R	L4W 2S8	625-9863
Vansh Kanlibhai M	L4W 2S8	602-5073
Ware D	L4W 2S8	238-9826
Wilson R D	L4W 2S8	206-9066
Wiszniewski Leszek	L4W 2S8	602-5064
Witkowski C	L4W 2S8	238-2726
Wong V E	L4W 2S8	238-8368
Wong W	L4W 2S8	238-1745
Wynter E	L4W 2S8	625-8044
Xavier N	L4W 2S8	625-7197
Yaroff G	L4W 2S8	625-8881
Zariczniak J	L4W 2S8	624-5531
Zibellini G	L4W 2S8	629-0354
2121 RATHBURN APARTMENTS RGS DEVELOPMENTS	L4W 2X3	625-7954
Abdolmaleki H	L4W 2X3	238-8268
Abrahams M	L4W 2X3	625-1891
Amponsah M	L4W 2X3	238-5789
Andrews M P	L4W 2X3	238-2869
Apostolos K	L4W 2X3	624-4804
Apostolos P	L4W 2X3	602-9390
Athanassoulias K	L4W 2X3	238-5598
Attwell P	L4W 2X3	238-8189
Babel M & D	L4W 2X3	624-6254
Bell R	L4W 2X3	602-9391
Blowe K A	L4W 2X3	625-0532
Blowe W F	L4W 2X3	629-0060
Buczny J	L4W 2X3	629-0967
Burnett George	L4W 2X3	206-0836
Byrna S	L4W 2X3	629-3945
Chapman Douglas S	L4W 2X3	629-4938
Clarke O & L	L4W 2X3	238-9473
Cole B	L4W 2X3	602-4147
Coote M	L4W 2X3	629-4479
Csenki J	L4W 2X3	206-0683
Cvetkovic S	L4W 2X3	238-0531
Czech M	L4W 2X3	238-1227
Distefano S	L4W 2X3	624-1947
Droog A	L4W 2X3	602-5058
Duff D	L4W 2X3	602-9260
Duguay R	L4W 2X3	602-4497
Dumas R	L4W 2X3	625-8347
Dunlop M	L4W 2X3	238-6718
Dunphy L	L4W 2X3	206-9758
Dwerryhouse P	L4W 2X3	624-3457
Eastman Paul E	L4W 2X3	624-3957
Elder B	L4W 2X3	206-9642
Elliott A	L4W 2X3	602-5570
Farrar G L	L4W 2X3	238-5546
Ferguson Brian K	L4W 2X3	625-5814
Foran M	L4W 2X3	206-1025
Forbes P	L4W 2X3	602-8473
Foster P	L4W 2X3	629-3229
Fraser A B	L4W 2X3	624-5305
Fraser Wm	L4W 2X3	238-0640
Furtado Frank	L4W 2X3	624-3126
Ghaemmaghami Ghobad	L4W 2X3	602-7034
Glass Frank	L4W 2X3	624-0628
Goldie Gerlad I	L4W 2X3	624-7476
Gougeon A J	L4W 2X3	625-4597
Guay S	L4W 2X3	206-9329
Harley S J	L4W 2X3	625-8648
Harriot M	L4W 2X3	624-4071
Henley L S	L4W 2X3	206-1083
Heywood K	L4W 2X3	602-4804
Hitchey F D	L4W 2X3	624-5910
Holme D	L4W 2X3	602-8163
Holzmann Joe E	L4W 2X3	625-4281
Hopson R L	L4W 2X3	625-6547
Isaak M	L4W 2X3	629-4741
Jaekel R	L4W 2X3	206-0599
Johnston R	L4W 2X3	624-2644
Jones D	L4W 2X3	624-2114
Joschko G	L4W 2X3	624-0310
Jutton D	L4W 2X3	625-7734
Kawala Elzbieta	L4W 2X3	624-1180
Kearney A M	L4W 2X3	206-1169
Kelly T	L4W 2X3	629-9218
Knott David	L4W 2X3	238-9682
Kwon H S	L4W 2X3	206-9448
Lamontagne R	L4W 2X3	602-6303
Leishman B	L4W 2X3	625-0107
Long Michael	L4W 2X3	624-0218
Machan S	L4W 2X3	206-9260
Madsen K	L4W 2X3	238-3053
Mason S	L4W 2X3	624-4856
Miles W E	L4W 2X3	625-6870
Molyneaux Doug W	L4W 2X3	206-9356
Moore J	L4W 2X3	629-0182
Mrozek Lech	L4W 2X3	624-3457
Mulhreja Nandkishore	L4W 2X3	602-7974
Nunes M	L4W 2X3	624-5007
Oliphant Ken	L4W 2X3	206-1653
Park Young	L4W 2X3	629-7837
Patton Thomas J	L4W 2X3	602-5781
Petrie D	L4W 2X3	206-1791
Poirier Dennis	L4W 2X3	238-4932
Poirier J	L4W 2X3	625-1989
Quintanilha B	L4W 2X3	625-1989
Quintero E & A	L4W 2X3	238-0818
Radojevic M	L4W 2X3	625-5508
Rassweiler M	L4W 2X3	206-0266
Redway M T	L4W 2X3	238-9749
Reibling C	L4W 2X3	602-0303
Risinger Andrew W	L4W 2X3	625-4286
Rodriguez E	L4W 2X3	624-4824
Rust A	L4W 2X3	625-8271
Ruzicka J R	L4W 2X3	629-9537
Saka Said	L4W 2X3	602-1306
Schindhelm Hans	L4W 2X3	848-9110
Shamanski Kevin	L4W 2X3	238-6187
Shapcott J	L4W 2X3	624-5648
Skibinski Andrew	L4W 2X3	629-2528
Smith Karen P	L4W 2X3	629-7817
Smolarz L	L4W 2X3	629-9872
Stephens Todd	L4W 2X3	625-4155
Strlic I M	L4W 2X3	624-1123
Szenkovics Steve	L4W 2X3	624-8610
Taylor L	L4W 2X3	625-6246
Thompson P	L4W 2X3	625-8460
Vanderpol Tony	L4W 2X3	625-7991
Verriet F	L4W 2X3	206-1895
Vickers D M	L4W 2X3	629-7261
Wagar W	L4W 2X3	602-0751
Walker George H	L4W 2X3	625-4125
White S	L4W 2X3	602-9737
		238-0516

E RATHBURN RD cont'd

Address		Phone
Wilson Patrick R	L4W 2X3	629-2445
Wise P	L4W 2X3	624-3817
Wolfe F	L4W 2X3	624-9341
Wong C E	L4W 2X3	602-8485
#1106 Davidson Ken B	L4W 2X3	602-8465
2170 Leger R		625-2777
3425 Fordham D L		566-4954
19951 Kelly D		238-6696

BUSINESSES 50 HOUSEHOLDS 1599

W RATHBURN RD (MS)

130 Emidio M		949-9321
Rammanan Elvis		615-0891
330 KRIZOL INC	L5B 3Y1	897-1844
U-RITE REAL ESTATE	L5B 3Y1	273-9540
Adams John F	L5B 3Y1	566-9308
Ahmadi S Zia	L5B 3Y1	273-9713
Akiyama Chiaki	L5B 3Y1	277-5921
Akram N	L5B 3Y1	615-0498
Al-Zawati A	L5B 3Y1	949-5142
Al-Zawati R	L5B 3Y1	949-6391
Alrifai Firas	L5B 3Y1	281-2641
Amirthalingam S	L5B 3Y1	270-6289
Anderson J M	L5B 3Y1	272-3115
Anderson K	L5B 3Y1	281-3495
Anta Steve J	L5B 3Y1	272-1082
Apanovitch I	L5B 3Y1	306-1412
Ardila J	L5B 3Y1	276-2636
Aretusi D & V	L5B 3Y1	275-6708
Armstrong Mark	L5B 3Y1	279-0956
Awad Antoun	L5B 3Y1	897-7142
Babic S	L5B 3Y1	275-1820
Baker H	L5B 3Y1	615-0155
Baker R & B	L5B 3Y1	566-8580
Banerjee Jayanta	L5B 3Y1	279-4948
Barna O	L5B 3Y1	897-5494
Bastian M & J	L5B 3Y1	270-4120
Bell B	L5B 3Y1	566-1802
Bergeron S	L5B 3Y1	566-8754
Blain Mike A	L5B 3Y1	277-3059
Bosy Michael	L5B 3Y1	276-7750
Boucher I	L5B 3Y1	949-4253
Brito M	L5B 3Y1	615-9900
Cairo A	L5B 3Y1	279-9069
Campbell Stephen	L5B 3Y1	277-9941
Castellino R	L5B 3Y1	306-1393
Castellino Reggie	L5B 3Y1	848-3509
Catani Richard	L5B 3Y1	949-0235
Catanni Richard	L5B 3Y1	949-0235
Chan John W	L5B 3Y1	281-2371
Chan T	L5B 3Y1	270-9745
Chantler N	L5B 3Y1	281-3147
Chapman Robert J	L5B 3Y1	949-6644
Cheng Cheng-Shih	L5B 3Y1	272-6900
Cheung C	L5B 3Y1	949-9862
Chi T Y	L5B 3Y1	276-2142
Ching Jennifer	L5B 3Y1	281-2366
Chiodo L	L5B 3Y1	273-6709
Cho Han Cheol	L5B 3Y1	949-0431
Choi C	L5B 3Y1	281-1354
Choucair Hassan	L5B 3Y1	949-8434
Chow Chi Chung	L5B 3Y1	270-1686
Choy K	L5B 3Y1	270-6924
Churchward L	L5B 3Y1	277-3094
D'Sa A J	L5B 3Y1	279-2646
Davidson Gary	L5B 3Y1	803-8847
Davidson S	L5B 3Y1	279-9963
De Gabriele M	L5B 3Y1	279-1079
De Siato T	L5B 3Y1	276-1129
Deasis L	L5B 3Y1	272-9103
Di Geronimo A	L5B 3Y1	803-9640
Duff K	L5B 3Y1	272-2751
Elshiekhissa Joumana	L5B 3Y1	803-8272
Farago G	L5B 3Y1	277-0144
Farago L	L5B 3Y1	275-2646
Felix Jacques N	L5B 3Y1	279-7843
Forbes T	L5B 3Y1	803-0014
Francis J	L5B 3Y1	275-4911
Francis P J F	L5B 3Y1	897-1680
Francis R	L5B 3Y1	272-3635
Frias Americo	L5B 3Y1	272-3268
Garcia A	L5B 3Y1	272-4645
Garcia Gerva'Sio	L5B 3Y1	275-8307
Gianoulas G	L5B 3Y1	270-4824
Gill A	L5B 3Y1	273-6735
Grant P	L5B 3Y1	272-1580
Guishard S	L5B 3Y1	566-8232
Hack A C	L5B 3Y1	270-2964
Hardt P	L5B 3Y1	276-8134
Hawari Fawaz	L5B 3Y1	276-4531
Hayden Ola J	L5B 3Y1	803-6202
Henry Courtney	L5B 3Y1	566-5940
Henry D	L5B 3Y1	275-4138
Hentze S	L5B 3Y1	566-5609
Hernandez Rey	L5B 3Y1	275-5821
Ho W C	L5B 3Y1	270-4501
Hornak Paul	L5B 3Y1	615-1294
Hurme D	L5B 3Y1	803-8763
Ilani T	L5B 3Y1	848-0008
Johnston P	L5B 3Y1	949-0304
Jones L J	L5B 3Y1	848-6261
Jong J M	L5B 3Y1	277-4281
Juodkis Geo	L5B 3Y1	949-9455
Jurisic M	L5B 3Y1	279-0051
Kannegieter J	L5B 3Y1	949-9568
Kaura H	L5B 3Y1	949-0268
Kenalty F	L5B 3Y1	270-4476
Kim Dong Hwan	L5B 3Y1	279-6527
Kim H J	L5B 3Y1	270-0391
King G	L5B 3Y1	897-8950
Kopecny Peter	L5B 3Y1	306-1026
Kralik John	L5B 3Y1	273-5252
Krenak D	L5B 3Y1	803-9312
Kruk D	L5B 3Y1	949-8777
Kruk E	L5B 3Y1	949-9354
Krynicki A	L5B 3Y1	272-3746
Lee J	L5B 3Y1	273-6590
Lenczewski Jaroslaw	L5B 3Y1	566-0755
Leopardi Claude	L5B 3Y1	276-1849
Ling Stephania	L5B 3Y1	272-4865
Lochan S	L5B 3Y1	270-2213
Loncke J	L5B 3Y1	949-2163
Lui K T	L5B 3Y1	281-1574
Lytwischchenko I	L5B 3Y1	949-9315
Lytwischenko L	L5B 3Y1	615-8916
Mac Kinnon A	L5B 3Y1	277-1978
Mafra Jose	L5B 3Y1	272-5391
Marcus G	L5B 3Y1	272-9409
Martin C	L5B 3Y1	949-6227
Mascarenhas V	L5B 3Y1	279-1577
Matta N	L5B 3Y1	949-4833

1991 GARNETWOOD CHASE

SOURCE: MIGHTS

9 Foxwell J M 427-5889
10 Vardy C Charles 427-9777
11 Hickman K 683-2721
13 Dorsey Edgar W 428-0209
14 Tompkins Ken 427-4966
16 Mallory Computer Services Ltd 427-7311
Mallory Doug 686-2515
16 Thom E 427-9737
Thom J 428-6894
17 Houghton W 427-3389
18 OSullivan Terry S 428-9318
19 Anderson Iain 683-7445
Anderson John 427-1308
20 Kirton D 428-7316
Kirton Richard G 686-0275
22 Little R 683-6953
23 Choong Ronald 427-5525
24 Hutchinson D 683-2402
26 Hogg W Glenn 427-2256
27 Vernoy Henry 427-2112

HOUSEHOLDS 27 BUSINESS 1

GARNETWOOD CHASE (MISSISSAUGA)–

3932★Goldi F R 626-9461
3933 Hoff David 624-1640
★Visiona 238-1324
3936 Persaud J 238-2694
3937 Bipicki M 629-4857
3942 Vale P 624-5146
3943 Hveding E 624-7372
Hveding Eric 238-2889
Hveding T 624-9752
3949 Saraiva Richard 238-5796
Saraiva Victor 625-8848
3952 De Souza Geo 238-3569
3953 Wright C 629-3110
Wright Craig 625-0713
3956 Stazinski Anna 624-1689
3959★Maier S 625-8990
3960 Kagawa Howard 625-8722
3964 Beznowski Walter 625-3359
3965 Cromie John 625-1587
3968 Lee E Y T 238-4055
3969 Gyulay B I 625-1663
3974 Stephenson K 238-9697
3975 Sotiropoulos J 625-2442
3980★Campe J 625-2822
3981★Sanajko M 629-8456
3984 Nowierski Andrew 629-2045
3985 Collier D 629-0966
Collier W 629-9257
3990 Pallante Robert 624-9314
3991 Viola I 238-6433
Viola Luvier 625-3063
3996 Boskovic M 238-9726
3997 Tsapas G 629-1206
4000 Fung Peterson 625-4789
4001 Gunther Harry 624-6345
Gunther K E 629-9607
4006 Glanc Ed 629-2116
4007 Farrugia Nick 238-6868
4012 Glancos A 624-9349
4013 Azeitona A 238-6421
4016★Ayoub Samih 625-1408
4017 Greenwood Jack 624-1771
4029★Fence Euro 625-2719
Oliva Vince 238-0975
4034 Burgess S J 624-0666
4039★Thomas George 624-9388
4045 Dudek M 625-8770
Dudek M A 238-8815
4048 Meagher B J 625-9758
4049 Furgiuele Dino 624-3490
4056★Del Ia Penna D 238-5475
Della Penna A 625-2421
4061 Chlebus A 238-2742
4062 Boon C P 625-2983
4065 Kostyniuck Robt 625-9159
Kostyniuk Jeff 238-3490
4071 Buchkowski Norman 238-5650
4077 Sanajko I 238-0686
4081 Mcauliffe Michael 629-7737
4087 Polasek Mark 625-9646
4093 Patterson A V 238-6824
Patterson George Pat 625-7399
4094 Kovac Ivan 625-1532
4097 Haraschuk R 624-9320
4098★Klaming M 624-4582
4103 Elder James S 625-3187
4108 Scharf N A 625-9158
4109 Frey Frank 624-3497
4119 Penny M 624-7483
4124 Dalley Bruce 625-9053
4125 Dalley Bruce 625-2697
4129★Mccrae P 625-2928
4134 Romano A 625-9309
4135 Easterbrook J T 624-9191
4138★Mclean Hugh G Barr 624-3662
4141 Horner Brian
4142★Mcloughlin Peter & Noreen 625-8263
4144 Dewald W 625-0275
4145 Mcgettigan L 624-8026
4150 Wasenda K 629-8062
Wasenda R 625-9337
4151 Duyck Duke 624-2362
4156 Sobiech R 625-2416
4157 Arnott Geo 625-4250
4160 Pelc Z 238-3155
4161 Fedderson W C 625-8308
4166 Sartell Peter J 625-1618
4167 Martin D G 624-7405
4173 Shin E S 625-3674
4174 Whiting D E 625-8239
4177 Patey D E 624-0473
4178 Seo Duk U 238-9211
4183 Carnegie Allan 625-1680
Carnegie Tony 629-9984
4184 Wong M 624-2752
4189★Williams Brian 629-4519
★Williams C A 624-8491
4190 Evans Robert 624-7579
4193 Le May F 625-9366
4199 Jones B 629-4936
★Stitski M & J 238-3158
4206 Novak John David 624-3796
4209 Kitching B 625-5507
4214 Nash T 624-9312
4215 Roque W 625-3820
4232 Mcallister Ian 625-2109
4238 Applewood Plumbing 624-9729
Saliba N 624-3098
Saliba T 629-7949
4239★Dunning Gordon 625-1807
4242 Lee M 629-2769
4246 Weizer John C 238-0757
4247 Fairbrother G W 626-6252
629-2176
4250 Adams H 624-7578
4253 Iannonasco R 624-9369
4254 Badovinac J 629-4506
4259 Aonso M J 238-0851
4263 Gray B 624-8308
4269 Fitzgerald Clare 629-3406
4275 Ajfa Limited 625-8742
4279 Byers Larry

4285 Costenuck A G 629-3039
4291 Juzukonis A 238-1020
4296 Mallone P 625-7454
4300★Khella Michael W 624-5328
4301★Hurley C 624-0009
4307 Swedak B 625-8450
4311 Duffy Thomas E 629-1104
4317 Tintinalli Norman 625-2363
4323★ODonohue C 625-2508
4327 Jegina L A 624-6365
4339 Bishop Albert A 624-8789
4343 Estey Ronald R 625-9176
4349 Stolec H 629-2108
4356 Mcpherson E 238-1236
4360 Marinaccio Frank 624-9359
Marinus Electric Ltd 625-3947
4363 Munro Graham 625-6152
4370 Brown Douglas G 238-5696
4376 Diseno J A 629-4544

HOUSEHOLDS 136 BUSINESSES 3

GARNISH GREEN (MARKHAM)–

4 Cavender A R 294-6101
Cavender J V 472-0197
6★Brabander Ronald 471-1630
Sawers Richard 294-6406
8★Ruscica S 471-6616
★Ruscica S Aluminum 472-2425
10 Lewandowski Marian F 471-6676
12 Game P 471-0062
14 Rose D 471-4564
15★Peat Brian M 471-5746
17 Blackmore P 471-8489
Blackmore Ronald J 294-8151
18 Spadaro J 471-5148
19★Annis B 472-4076
20 Brock G 294-6595
21 Chippindale J 294-4994
22 Robertson Daniel S 471-4044
24 Stuart J Keith 294-8071
26 Brabander E 472-0375
28★Lips T W 294-9756
30★Tollett D 472-4581
31 Matchett Gordon H 471-4132
32★Duda W F 471-4563
34 Mcnabney T 471-5621
35 Andrews Brian F 294-2500
36 Gosselin G 471-4087
37 Temple Donald P 471-8156
38★Chin-Saing F 472-3703
39 Millar D 294-6345
Millar Jeff 471-0471
40 Gibbins J 471-6281
Gibbins John 471-5045
41 Sinclair James D 471-2857
42 Abugov A 471-4007
43 Lawrence J 471-5206
Lawrence K 471-5523
44 Banwell F N 471-4915
45 Sloan K J 294-4950
46 Gibson G Stewart 471-8198
47 Matthews C R 471-4244
48★Owen B 472-4207
49 Ross Douglas 294-4023
50 Wiebe B G 471-5722
51 Butler Brian A 294-4418
52★Puhl P T 471-1381
53 Thomas B 294-9359
54 Pfister C 471-8216
55 Khalil Omar A 471-5114

HOUSEHOLDS 48

GARRARD AV (MISSISSAUGA)–

988 Gauthier J 278-3643
991★Chandra S 271-7860
Vuksinic A 273-3709
994 Williamson R 278-1258
1002 Mcmillan B 278-0660
1010★Newdick D 271-1245

HOUSEHOLDS 6

GARRET DR (SUTTON)–

★Draper K 722-6064
★Mcdonell R L 722-8829
★Puterbaugh Walter 722-8025
★Zammit Charlie 722-3168
6 Morton Milton G 722-8314
17★Van Llerop P 722-4493
22 Jones Anthony 722-4509
★King Norman Sr 722-4531
23 Aitken D 722-8406
30★Porter Len 722-3721
32★Snow Michael F 722-5722
34 King J 722-5062
37 Burns Karen & David 722-3130
40 Kakerbeck Frank 722-5770
41 Barfoot D H 722-6109
45★Lee V N 722-5963
46 Mcilmoyle P 722-9510
49 Karvonen R 722-3671
51 Scott Morley 722-3390
52 Harrison Jack 722-9983
54 Wyatt Gordon 722-5865
56 Hodge M W 722-3623
57 Thompson R 722-8753
58 Fleguel J 722-5041

HOUSEHOLDS 23 BUSINESS 1

GARRISON SQ (BRAMPTON)–

1 Abraham M 791-8304
2★Alva J 458-8178
4 Joyce L 792-9153
6★Singh Parminder 791-6820
7★Katigbak Virgilio 793-4209
8 Paton L J 458-4993
10★Galloway M 792-2967
11 Bushey Wm M Sr 791-9956
12 Lesk Churly L 458-8355
14 Conohan John F 458-4988
15 Wilson Ed Jr 792-2530
17 Piercey D 791-6068
18 Lau Victor 792-7252
19★Joseph C 458-5500
22 Khalilliyeh J M 791-9879
★Noble T F 792-2199
23 Silebel William H 458-1997
24 Lomat D 792-2929
25 Bacchus Stephen 791-9966
26 Mackenzie J 792-9068
27★Watson C L 792-9183
28 Birk M 792-2372
29★Phongthilack C 793-0780

HOUSEHOLDS 22 BUSINESS 1

GARROWHILL TRL (MISSISSAUGA)–

4100 Mehoudar E 625-9843
4103★Miglietta Aldo 629-7963

1991 RATHBURN RD E-A

SOURCE: MIGHTS

★Millar J 624-1737
Mitchell David 625-3777
★Morrison R 625-6476
★Morton D H 629-2410
Moses Joseph 625-0609
★Nakhael Bijan 625-6711
★Natt Singh Dalip 625-0569
Newell E H 625-5341
Nicoll Lorne 629-3912
Norman C A 238-1044
Norval Alex J 238-1949
Odrowski Mark A 624-6913
★Omninova International 624-0782
★Palacios John 238-8666
★Palacios M 238-1487
★Palermo A 629-0046
★Patrick M A 629-8132
Poole G M 238-5786
Pratt A 238-6630
★Ragheb B 625-8092
★Ramos Carlos 624-1420
Redford C 625-7094
★Rehemiula S 629-0042
Ritchie T E 629-0680
★Robinson Dennis 625-4691
Rosen H H 629-3984
Rowe E 238-2871
★Ruffo M 629-0036
★Ruttan Paul 629-8302
Sandford Wm 625-1851
★Sanguni K 625-4534
Sedman Donald H 625-4039
★Shelter Corporation Of Canada Limited Rockwood To 624-9024
★Shreeves C 625-9219
Sinclair K 629-0908
Skippen M 629-0627
Snider W 624-5587
Spike P 624-1603
Stewart N M 624-7227
★Strlic Mark P 625-8484
Sutherland J A 629-9693
★Szmudrowski Marisz 625-5618
★Tamman E 238-1368
Tanski T 238-0081
★Thangeveloo Ravi 629-0890
Thompson Stewart 629-8448
★Thyne Samuel 624-2208
★Tisdale E A 238-4808
Todish Dave 238-6484
Tulk A J 238-5587
Turner A J 624-9402
Vanderzwan W 624-6321
Varga S 625-6504
Virtue P 238-2954
Wansbrough James 238-3187
White M 624-1322
Whiteway J H 625-1203
★Wilcox P M 625-2450
Wood Victor 238-5819
Wright V 624-8628
Yates T 624-1663
★Zajac J 625-8582
Zimantas J 238-6642
★Zimmermann M 629-9698
★Ziobrzynski P 625-1684
1891 A & P Food Stores Ltd 624-8785
Best Hardware Locksmithing 629-1229
Bulk Masters The 629-1259
Cordi Italian Bakery 629-1243
Fantastic Photo Mart 238-6707
Golden West Donuts 238-8943
Hew J W Dr Family Physician 629-1006
★Iona Square 624-1895
J R Boomers Roadhouse 625-3176
Kam Flowers & Gifts 238-6162
Kingsbury Dental Office 629-1331
Kingsbury One Hour Cleaners 624-3610
Lauren & Daniel Childrens Wear Inc 238-8900
★Lynn Marsh Construction Job Site 624-6890
★Mississaua Noodles Retail Retail 624-4169
Papa Luigis Pizza 624-9406
Scotts Chicken Villa 629-1445
Simba Travel And Tours Limited 625-1432
The Shoe Cove 625-4451
★Toronto Dominion Bank 629-1385
Video 99 238-0116
★Zacks Famous Frozen Yogurt 625-2246
1961★Aitken P 625-3192
Alexander R C 625-0173
Ashton S 625-3707
★Ball Donald E 629-8642
Baru J S 238-6593
Barevich Nick 624-6999
Barnhart J 629-3471
Barovnica Enzo 629-0821
Barrett B V 629-0039
Barrett S 238-5898
Bartlett Thomas H 625-8950
Bautista H 629-9456
Beaini R 238-0985
Beattie Jack 629-4580
Bernard G 624-8884
Brauer P 624-3645
Braunton J C 625-3937
★Brereton R E 625-2040
Buczynski M 629-9152
Bullard D M 629-9290
Bullard M 625-7995
Buller C 629-8275
Buller R 629-1605
Bush P A 625-8282
Butcher Denis 625-5382
Castonguay Claude 624-5435
Cavatassi Bruno 238-5435
Chapman John H 625-8788
Chin M 238-6648
Churma M 238-5477
Clark T R 625-7566
Clay G 624-6317
Colantonio F 625-7551
Collins Robert L 238-9581
Colman L 238-0259
Cooke V 624-0816
Crayden G 624-2366
★Csapo A 625-6191
Culligan J D 624-6408
Darmody M J 238-1712
Davies Charles 238-6063
Davies William P 238-1022
★Dean L I 625-2441
★Degroot P 625-3958
★Del Piero B 624-4645
★Dela Cruz C 625-0142
★Delaney M 238-9724
★Di Giambattista J M 624-3060
Dineen C 625-8760
Doe H F 629-1483
Doucette J 238-5361
★Dovale F 625-1868
Downright Carpet Installations 629-7974
Drouillard Phil 238-5614
Drysdale Douglas J 624-6080
Dudley C M 629-3927
Dunbar Grant 624-9832
★Dunseath Kevin 629-4549
Duquette D G 625-2251
Ellsworth D H 624-8731
★Fedele A 625-4337
Fillion G 624-9366
Frank Brian 238-8737
Franklin Vincent 625-4344
Frisk J L 624-4998
Fritz R 238-3130
★Fulton Fred D 629-8326
★Fung A 625-4453
Gagnon L 629-4911
Gascon Ricardo 625-0307
George M S 238-1631
★Godin D J 238-3063
Gogo R 625-2396
Good E G 624-0754
★Gould J G 238-3422
Graham S J 629-4009
Gray P Anthony 624-8662
Gray Ross 625-2795
Gustaw W V 629-3774
Haddock L 625-2005
Hammill John H 624-8665
Harding Paul 625-5095
Harvey Frank W Jr 624-4999
★Holloway R 625-2914
Hykoski F 624-4906
★Ives Robert W 625-5679
Jakubowski J W 625-6152
Jones B & H 238-6628
Karkheck G 624-9298
Keane J J 625-9410
Knight Dave R 238-0703
Knox J 624-8663
Kosar P N 238-9046
Kowal N 238-0179
Latanville L E 238-0460
Lawton D C 625-8084
★Layzell E 629-8196
Le Gallais J 238-9679
★Ledger G 624-6979
★Lenehan B 625-2608
Lewis Vic 625-1390
Lightfoot P C 629-0883
Lima T 624-6179
Litherland M 625-4736
Lowes Jim C 624-8627
Luis Carlos 238-8478
★Luis N 625-5708
★Mace M 624-4933
★Macguigan Vernon 625-8570
Mahler Karl H 624-9139
Makai K 629-7830
Makins A 624-1535
Malone M A 238-1851
Marlon K A 629-9711
★Mateus T 625-8782
Mcbeth D Cam 629-4678
Mccarroll R I 625-2249
Mcdermott J 629-4351
Mcelroy D 625-3917
Mcewan Jamie 238-5410
Mcgillivray Doug 625-8749
Mclaren W 625-4458
★Mcmillan F Ross 238-1522
Mehoudar J 629-1588
Menu M 624-4791
Morandin D 629-4861
Morse J P 625-2933
Mosceo S 624-4068
Motivation Management Corporation 238-4990
★Mumford J W 625-5295
★Munholland B 629-1898
Murawski Jakub 629-0824
Murphy Bruce 624-7592
Muscat F 625-5735
★Ng S 625-1873
Ng Stephen K M 238-8796
Noecker K 625-7946
Nothof H 625-1217
★Osborne B 629-0621
Pekel Artin 625-7883
★Pitre Jim C 238-9817
★Podpora J L 625-4380
Potter M 629-2729
Quintal J ! 238-1228
★Randell M 238-8504
Regier Patricia 629-0761
★Reis A 629-8771
Rennick P 625-8139
Reynolds R J 238-1909
Rice S 624-6068
Richard F 624-5342
★Riddell G 625-0629
Rocha K G 629-1444
Rose Herbert E 629-9610
Rousseau B J 625-9255
★Rzepecki H 238-0844
Sadler P 624-3682
Salter Thomas H 624-2445
Sandrin H J 238-9210
Saunders G S 625-6494
★Schaller Yvonne 625-9709
Schlag R 624-4896
Schmaus Andrew 624-7509
Schmidt Gordon W 625-6579
Scott Donald & Mj 624-5978
Scott J B 238-8489
Seaton P A 625-2737
Shewaga John 629-7915
Sidor K 625-7736
Silva M 238-2909
Skoda Suzy 238-8732
★Smeltzer B 629-3069
Soko M 624-4216
Sraka C 629-3132
Stubbs M 238-0600
Subbayya K 625-7374
Taggart P M 624-2134
Taylor S 625-0300
★Tevlin Mike 625-4561
Thomas D 625-7588
Thompson R L Dr 624-3375
Turner Murphy D A 625-2061
Turpin M 629-1930
Van Aalst R 625-5046
Veryha A 629-9750
Veysey A 625-6901
Walter J M 238-3281
Wasylyk S J 629-8093
★Weir W M R 624-0980
White P 629-0934
Willenbrecht J 629-1978
★Wong Chung Fei J 629-4165
Woods B L 238-0185
Yamada Yoshiharu 238-1962
Yu Kenneth 625-4564
★Zawirska N 629-3103

2120 Agar W Brian 238-5874
Anthony Paul 238-3062
Babka M 238-8285
Baker S 624-4386
Barrow J 238-0096
Bartczak F 629-3664
Berry Skyler 624-3382
Best J C 238-9203
★Bleniek J B 629-8943
★Binda M 624-4053
Bisschop A 238-5420
Boffo M 624-0882
Borg W A 238-9066
Boucher Robert 629-2451
Bouwhuis Ron 629-8289
★Bowles D 624-9326
★Brant Bob 625-7589
Brown B 238-9086
Brown John 624-3755
★Brydon G Roy 629-8821
Bullivant Wm 629-4776
Butterfield G 625-2987
★Calderone T 625-7077
Castellino Albert 629-9263
★Chrepnyk D 625-2479
Chung Tuen Fook Derek 625-3740
Clausen A 629-9629
Coates T 625-3139
Cogan S 629-4902
★Cooney S 629-3037
★Cooney T 629 8684
Cooper T R 238-5196
Cronin Hazel 629-9634
Cunningham A E 629-8290
Cunningham T 629-3877
★Curik S 625-9367
DAlessio L 238-6096
★Daley Paul 629-8762
★Daly J H 625-7206
★Decameres A 625-7830
★Derek Chung Communications 629-9064
Dewar R 629-9377
Dillon J H 238-5107
Dniprenko Gord 625-5454
English T 624-2363
Fabian D 238-1268
Fielding T C 238-6084
Finbow P 629 2069
Flett Myron 238-9682
★Flood Frank P 629-7936
★Frances J 629-8179
★Gallant M 624-7305
★Galluzzo F 629-2706
Garrard G 238-8958
★Gibson Brad L 629-0274
★Goh Christopher 629-4236
Gouveia K A 238-0686
Gouveia Keith 238-0902
Griesbach R 625-3236
Griffin J 624-2759
Griffith B 238-4999
★Gudaniec B 238-8466
Habinka R 238-9622
Halbich George 238-8603
Hall Tom 238-3557
Ham J Tyler 238-2788
Hardy M G 629-2493
★Hartford Jim J 625-4493
Hartley T 624-1292
Hashimoto D 625 6179
Healer W 624-6306
Higgins S 629-9611
Hryniuk J 624-3296
Hughes Wayne 624-1642
Hume M E 238-3524
★Huot L 629-3575
Hutchinson Scott 238-9711
Huszelmann A 624 5306
Kane L 238-0830
★Kazarians H 629-9987
★Kernaghan John D 625-7316
★Khuat Giap 629-8704
Kirkpatrick A R 624-1029
Kline Gary B 238-9306
★Kollhoener J 238-5031
Koopmans A 629-4583
Kormann M L 625-5301
Korolyk R S 238-1905
Kozma G 238-8738
Ksiazek H 629-9701
★Lajeras B 629-8696
★Lesvers D C 629-8390
Lima B 238-2721
Lukowicz N 629-9725
Maccormack R G 634-7280
★Mackay S 625-1494
Mackie Warren 629-8020
Mantella A 629-9455
★Massecar Ed 624-8037
Mauro Rick 624-0098
May J 629-9018
Mcallister M 629-3013
Mcconachie Robert 625-4371
Mccurdy C J 238-0704
★Mckeon David C 625-3185
★Muto M 625-4996
★Myatt M 624-4647
★Nakajima Tamaki 625-2476
★Nero M 625-0486
Nezowyj H 238-2722
Nixon John K 634-1930
OByrne C 625-5357
Occhiuzzi Salvatore 238-5706
Palermo Marc L 238-8858
★Pardy Harold 625-4164
Patenaude L & A 625-4664
Pearce D 629-0845
★Poisoni Vince 625-9322
★Pope T 624-7296
Powell W T 625-4810
Reeves A 624-5958
★Reynolds G P 625-9791
★Robbins R 624 8244
★Romano L 238-3366
Rubinovich S 629-9158
Sabzwari Tasnim 629-9184
Sahlas Bill 238-0105
Scott John R 625-0964
Scott Neil 624-5006
★Searle Steven W 625-3674
Sedukis Edward B 624-6652
★Select Truck Lines 238-4937
Sendt Wolfgang 238-8118
Shapiro L 624-5390
★Siluszyk D 625-8529
Sison J 238-1962
★Smart Paul 625-0270
Smith W 625-3816
Smyth W R 629-9849
★Spicer Gary John 629-4925
Sportun G J 238-0328
★Stone David 625-5862
Struthers Brian P 625-7213
Sullivan C 625-1609
Sureau J R 625-7362
★Suzuki Hiroshi 625-4431
Tait A 625-4060

1991 RATHBURN RD E-B

SOURCE: MIGHTS

RATHBURN RD E—Contd

★Toser Gordon 625-8396
Tuckwell B R 625-9863
★Turner P 625-2769
★Umphrey F 629-8930
★Vilayphanh M 629-2204
★Visser M 624-8882
★Wallace M 629-7800
Ware D 238-9826
Wong W 238 1745
★Wysocki T 629-8484
2121★Alder G 238-8670
Andersen G 624-1094
★Andrews B J 624-2978
★Andrews E 625-7899
Bassett D W 236-6446
★Beaudin L 238 2660
Bell S 625-4090
★Bews Bill 624-8796
Blake A 238-1486
Blowe K A 629-0060
Blowe W F 629-0867
★Boone J Steven 625-4455
Booz David 238-6784
Boston E 624-1639
Bowman John L 238-1765
★Brown K 625-0274
Burke Martin J 629-8092
Burnett George 629-3945
★Campbell H 625-0136
Cooke R H 624-4194
Couture D M 238-8261
Cresswell R W 624-6091
Cvetkovic S 238-1227
★Davis Donaldson N 629 0069
Dunn Allan A 625-8349
★Edwards John Thomas 625-1670
Elliott A Allan 629-3825
Farrar G L 625-6814
Fletcher K 624-7589
Foster P 624-6306
★Franken D 238-5900
★Fraser Wm 624-3126
Gendron G 629-3123
Gilks A 629-4140
★Hadley P W 629-7936
Hall Michael J 624-4060
Hardt F 625-3563
★Hayden Harold 625-1529
Hemstreet G 238-2705
Henderson J 629-3649
Hennessey J G 624-6401
★Hennie K 624-0370
Howald R A 629-3149
Howse J 625-0535
Huot H 238-9229
Jackson D 624 6376
Jagielski L 624-7201
Kelly T 238-9682
★Keogh Michael J 625-8849
★Killam R 629-4178
★Lamgey G 625-0732
Lang S S 238-8490
Lawrence M 238-9220
★Loughheed J 625-9244
★Machan S 238-3063
Maclellan C 238-8660
★Martin Mike J 625-4524
Mcbride James 629-9697
Mcstravick J 624-0375
Moran D 629-4105
Mulligan T M 238-1222
★Nalon D T 624-8540
★Nanavati Sam 629-8809
Nelson Paul E B 629-7376
★Nicholson Larry 625-5795
OLeary S 238-5922
★Pawhuk Allen J M 238-8420
Pedersen W 629-0727
Pelino R S Bob 629-0964
Perreault C 624-2741
Petrilli Lina 629-7764
Pietrangelo D S 629-8305
Pietrangelo J 624-2246
Pelmer Dennis 625-1989
Preciw Alexander 629-4096
Robson B 238-1675
Ratkovic M 238-0393
★Reiblanc C 625-2561
Roberts K 629-7829
★Saka Said 625-0370
Saunders Walter V 629 9722
Schneider Arnold 625-4452
★Shelter Corporation Of Canada Limited
Rathburn Ap 625-7964
Shepherd Robert 238-6323
Sillberg Art 238-3131
Smith D L 625-5333
Smithson J 625-3761
Smolarz L 625-4155
Soper K 624-7257
Speers A 629-2675
★Tanner Robert 238-0224
Taylor R 238-5253
Thatcher S 625-3491
Tindall William A 625-7063
★Travis T 625-2459
Tremblay Randy 629-9744
★Turenne M 629-8958
★Turner Peter C 238-0404
Udell Wendi L 624-2622
★Van Daalen R 625-8280
Vanderpol A J 238-0762
★Vert Gerry 625-3357
Vickers D M 625-5830
★Victor I 625-6061
Vieira Ribeiro R M Jr 238-9608
★Villaneuve G 625-9629
★Vincer Robert 625-8630
Wallace C P 629-4446
Wallace M 625-0751
Waugh M D 238-6825
Webber David L 625-9285
Werbicky P 238-0070
Whitehead Allin 624-7460
Wilson N 625-7997

HOUSEHOLDS 1463 BUSINESSES 60

RATHBURN RD W (MISSISSAUGA)—

Chan Lilly Dr Family Physician 896-0680
350★Centennial Electric Ltd 566-8707
Tedley Homes The Centre 275-6678
355 OHeare B 270-8944
★Walters Lloyd 848 2942
385 Broughton K R 276-3306
425★Ochoa Diego A 566-4089
592 City Centre Fish & Chips 566-3474
Giovannis Italian Bakery 276-8171
Hunt Anita Dr 897-1000
★John Paul Vincents Hair Design 276-3969
Kwong Isaac C Dr Dentl Surg 273-9828
★Mars Convenience Stores Limited 277-9028
Mississauga Movieland 896-0631
★Park Med X Ray Services Ltd 897-7477
Rathburn Dry Cleaners 897-7802
Rathburn Pharmacy 897 2228
Rathburn Physiotherapy & Sports Medicine 566-4533
000★A Special Cake Shoppe 566 8680
★Addah S K Dr 897-1111
★Ashley C Realty Inc 897-8777
★Benbow Fine Cleaners 897-1464
★Bm Travel Service 272-1350
★Bobesich Gordon Zlatko Lwyr 566-1779
Chinaville Restaurant 272-1111
City Centre Chiropractic & Sports Injuries Clinic 897-5005
★Crispy Crust Pizza 566-7777
Empress Donuts 277-3466
Jojos Caribbean Bakery 897-2246
Jojordis Total Family Hair Care 273-7737
Just Because 897-3822
★Markie Gordan J Dr Dentist 896-4832
Photo Centre One Hour Ltd 896-1860
Produce Place The 897-0145
Superb Convenience 273-5850
Urban Pharmacy 897-2210
Video Maral 896-1099
1290 Addy Emmanuel 275-3294
Appleton John R 270-9331
Arnsanz S 270-2259
Avendano Nico 272-3246
★Bacchus S 848-0654
Bailey A 272-0769
Baliunas Goma 272-4947
Beckers Rick 896-4366
Bitner R 275-6189
Boudreau S 273-6003
Brown D 896-1695
Brown I 276-4652
Bryenton D 277-0831
★Butcher L 848-4672
Calleri P 273-9375
Ceccomancini F 276-4641
Choudhri K 273-5276
Chranowski M 897-6109
Chretien L 276-2132
Clarkson J 270-3335
Cochrane W 279-0283
★Conners David J 270-4941
Cooper A 896-8491
Cormier T 276-4228
★Costello P 896-4704
Courtney S 273-3012
★Crestani A 848-2615
Currie D 276-7955
★Dembicky S M 270-1535
Dolinar L 273-6941
Dreher R 270-8162
Drysdale C 279-4306
★Duffin M 848-4061
Duggan M 273-4493
Einarson T 270-6525
★Falconer S 848-2870
Francis Lennox 848-1779
Fraser M 273-6726
Gilbert A J 277-0677
Gill P 273-5973
Gomesz Winston 566-8729
Gooden A L 897-2595
Gray Mike 270-0286
Hanrahan T 275-2247
★Ilgner L 277-5244
★Jenkins S A 277-9531
Jones L D 896-9342
Kaake K 276-3096
Kane P E 270-2010
Karkaretsis R 276-1553
King Kenneth 270-8220
★Kraemer S 275-5972
★Lacasse L 270-8307
Lamarre H 270-0938
★Leblanc C D 566-9613
★Lees D 566-1790
★Lewis P 566-9385
★Lopez K 896-2448
Lourenco J 275-7883
Lovell B 276-8596
Lovell Brian 897-9250
Lutes Kirk 848-4667
Macneil K 279-3103
Major J 275-7751
★Malczuk R 277-2551
Marshall S 279-0663
Massis L 270-6098
★Mcalmont R 277-4132
Mcbride H 848-3609
Mcpherson D 279-8754
Mikulich Gary 276-8360
Mills B L 273-9778
Mitchell A 276-3767
Morrison L 848-0832
★Mundle M 897-5634
Murray J 896-9086
Murray O 896-3447
Muzzo L 272-3893
Nadan K 275-9847
★Nagy Jeffrey J 272-3875
Nasato P 897-6781
Nugent C 273-7480
★OBrien S 279-8046
Pero S 276-8203
Phaneuf Bernard C 272-4099
Phillips R 279-7215
Poirier Noel 276-3942
Proulx C 276-4369
Que Nelle K 273-7199
★Rahimi Behrouz 277-5018
Ratcliffe R D 276-3345
★Reyes L 276-1233
Ricketts L M 276-3850
Rigby M J 276-9328
★Roache M 566-0965
★Rutter P 848-1433
Sandig Martin 272-3129
Simon E M 276-3787
Smith L 896-3209
★Thompson L 566-4987
Till James 275-3024
Van Kampen R 276-8684
Vyksaly K 897-1969
Warrad J 276-0214
★Wilson E 848-4483
★Zielinski Zbigniew 270-3966
★Zieta Jerzy 273-6986
1360★De Graff D D 625-1906

HOUSEHOLDS 128 BUSINESSES 17

RATHFON CR (RICHMOND HILL)—

1985 GARNETWOOD CHASE

SOURCE: MIGHTS

GARNET AVE (MISSISSAUGA)—

1415 O'Reilly John P 278-9203
1416 Kennedy J L 278-0569
1424 Mischianti A 278-0821
1425 Mc Leod David A 271-0352
1428 Thomas T G 274-3983
Thomas T J 271-1613
1434 Sanderson Donald L 274-5119
1435 Serel F 274-5368
1438 Parys Rudolph A 278-3859
1441 Hanas Z M 274-5164
1444 Baldwin T 278-9853
1445 Caruso D 274-0963
★Caruso M 274-3644
1451 Henderson E 274-3573
1455 Schermel A 274-3086
1463 Hart John D 278-1965
1467 Alexander J F 278-6865
1475 Donald Wm R 271-1295
1481 North A 278-0452
1495 Mooney Harold D 278-4345
1501 Lucas Donald 274-5172
1509 Archer E 274-1702
Kenwell A 271-0460
1514 Kawaguchi T 274-1881
1515 Mcdonald N L 278-9435
1519 Zabukovec Paul 274-6717
1520 Lemelin Gary 278-9964
Lemelin Roger 278-6270
1526 Dowse C 274-2430
1527 King C E 278-7962
1530 Leesi Stan 274-3285
1531 Walters F T 278-3654
1536 Anderson D J 274-1872
1540 Weatherby Roy S 278-5120
1541 Lynd F 278-2138
1547 Maceni A 278-1572
1553 Andrejas M 278-0600

GARNET DR (GEORGETOWN)—

3 Pentland R 877-4798
6 Somers J M 877-0613
7 Wepruk John 877-1979
8 Sutherland Ken 877-4302
9 Kelman James W 877-4422
10 Kim Young 877-0516
11 Metelka A 877-6835
12 Duncan Mark 877-6776
14 Smith D C Rev 877-6046
15 Benito N 877-9743
16 Masters R 877-1925
17★Scheffer J 877-8689
18 Dunleavy V 877-7731
19 Facchini R J 877-4857
20 Ioannicis Gregory 877-0747
21 Tassman K R 877-9655
22 Fuller Robt A 877-7690
23 Norton T A 877-6888

GARNET ST (MILTON)—

234★Hunter B 878-4604
239 Keeale B L 878-2432
240 Haringa C 878-6874
245 Lewis T J Rev 878-8687

GARNETWOOD CHASE (MISSISSAUGA)—

3902 Palombo Albert 625-3192
3903 Hoff David 624-1540
3906 Valentinavic G 625-6773
3942★Vale P 624-5146
3943 Hreding T 624-9752
3946 Terra D 624-7544
3949★Saraiva Victor 625-8848
3962 De Souza Geo 625-6849
3963 Wright Craig 625-0713
3966 Vogrin L 625-5518
3969 Magna I 624-5163
3970 Kagawa Howard 625-8722
3984 Berezowski Walter 625-3359
3985 Crowie John 625-1687
3988 Chang James 624-6539
3989 Gyulay B J 625-1663
3974 Stephenson K 625-0325
3975 Scarpiniti John 625-2442
3986 Campe J 625-8949
3981 Carnacchi Carlo 625-8849
3984 Dolega J 625-8101
★Nowacki Andrew 629-2045
3990 Palacio Robert 624-9314
3991 Vida Lucas 625-3063
3996 Bonicini M 625-3964
3997 Tovar Rich 625-2427
4000 Pang Peterson 625-4789
4001 Gassner Harry 624-9345
4002 Chan Stephen Y L 625-4597
4007 Farruggia Nick 625-3593
4012 Gazzola A 624-9349
4013 Zenza P 625-2658
4016★Bolzanyna M S 624-5856
4017 Greenwood Jack 625-3247
4020 Mear G W 624-2816
4024 Oliva Vince 625-7783
4025 Baldwin G 625-8272
4026 Demicoli Joseph 625-5620
4029 Thomas George 624-9388
4042 Lysek M 625-8770
4043 Meagher B J 625-9768
4044 Farquhar Dave 625-1062
4057 Dalla Pezza A 625-2421
4061 Gibson J 624-9559
4062 Bean C P 625-2983
4065 Komyanske Rick 625-9159
4071 Butkowski Norman 625-6308
4077 Bonnyman Andrea 624-4686
4081 Kerr Mike 624-8230
4087 Polanic Mark 625-9646
4093 Patterson George Pat 625-7399
4094 Kovac Ivan 625-1632
4097 Haranchuk R 624-9320
4106 Young Andrew H 624-8335
4109 Elder James B 625-3187
4110 Scharf N A 625-9158
4109 Frey Frank 624-3497
4119 Penny W 625-0363
Penny W 625-4803
4129★Graham K William 625-1574
4134 Romano A 625-2928
4135 Easterbrook J T 625-9309
4138 Mc Lean Hugh G 624-9191
4141 Horner Brian 624-3652
4144 Dewald W 625-0275
4145 Mc Gettigan Peter E 624-8026
4150 Wasenda R 625-9337
4151★Duych Duke 624-2362
4156 Sobiech R 625-2416
4157 Arnett Geo 625-4250
4160 Ranieri A 625-4987
4161 Fedderson W C 625-8306
4166 Sartell Peter J 625-1518
4167 Burns J 624-0284
4173 Shin E S 625-3674
4174 Whiting D E 625-8239
4177 Bendiuha O 625-5042
4178 Cunliffe Walter 624-9505
4183 Carnegie Allan 625-1680
Carnegie D 624-4388
Carnegie M 625-1975
4184 Wong M 624-2752
4189★Mantell A J 629-2172
4190 Gabriel S 624-5726
Mc Curley J 625-4193
4193 Furlong B 624-1754
4199 Kleinhenz Jurgen 625-2218
4205 Novak John D 624-3796
4209 Kitching B 625-5507
4214 Nash T 624-9312
4215 Roque W 625-3820
4232 Mc Allister Ian 625-2109
4233 Mistry Mehroze D 624-7216
4238 O'Driscoll Gerry 625-3091
4239 Yan S M 625-3995
4242 Casillas A 625-7931
4246★Freeman Stephen 625-7537
4247★Sullivan Pat 625-1509
4250★Adams H 629-2176
4253 Iamonaco R 624-7578
4254 Badovinac J 624-9369
4259 Razvi Athar 624-0091
4260 Bilsborough Bert 625-6339
4263 Gwynne Gordon 625-7473
4269 Fitzgerald Clare M 624-8308
4279 Byers Larry 625-8742
4285 Schwenzer Heinz 625-6564
4291 Sostaric I 624-9477
4295 Mallone P 625-7464
4300 Aimola Ennio 625-5731
4301 Stinchcombe C 625-8674
4307 Swedak B 625-8450
4311 Haines K C 624-1968
4317 Tintinalli Norman 625-2363
4323 O'Donohue C 625-2508
4327 Jegins L A 624-6355
4339 Bishop Albert A 624-8789
4343 Estey Ronald R 625-9176
4349★Stolec H 629-2108
4360 Marinaccio Frank 624-9359
Marmus Electric Ltd 625-3947
4363 Munro Graham 625-5152
4370 Morcinelli E 624-9379
4376 Ramsay J Allen 625-7927

GARNISH GREEN (MARKHAM)—

4★Cavender A R 294-6101
6 Sawers Richd 294-5436
8★Atkinson D 471-5233
10 Lewandowski Marian F 471-5976
12 Greenwood T 471-5740
14 Rose D 471-4561
15★Peat Brian M 471-5745
16 Burchell G S 471-1226
17 Blackmore Ronald J 294-8151
18 Spadaro J 471-1584
19 Belford D 471-1399
20 Maloney Alan 294-5241
21★Raymer P 294-5821
22★Robertson Danl S 471-4044
24 Stuart J Keith 294-8071
26 Brabander Ronald 471-1630
28 Lips T W 294-9755
30★Wong Michl 471-1944
32★Cooney N H 471-4021
33★Duda W F 471-4563
34 Mc Nabney T 471-5621
35 Andrews Brian F 294-2500
36★Hutchinson K Randall 294-4848
37★Smyth D 471-4688
38★Chin-Sang F 471-4268
39 Millar D 294-6345
40 Gibbins John 471-5045
41★Byer Marshall 471-4448
42★Abugov A 471-4007
43★Lawrence K 471-5205
44★Banwell F N 471-4915
46★Saniszlo R E 471-5551
47★Mathews C R 471-4244
48★Lanyon John W P 471-4468
49 Ross Douglas 294-4023
50★Myles Warren 471-5117
51 Butler Brian A 471-1800
52★Petch W 294-2957
53★Chisholm Robt W 471-5172
54★Landry R 294-5533
55★Khalil Omar A 471-5114

GARRARD AVE (MISSISSAUGA)—

985 Sonsogno O 278-1835
988 Gauthier J 278-3643
991★Fabian H 274-1716
Marovino J 278-4028
994 Williamson R 278-1268
1002 Mc Millan B 278-0560

GARRETT DR (SUTTON)—

Ankura J 722-8854
Grey Frank 722-5486

1985 RATHBURN RD E-A

SOURCE: MIGHTS

*Van Groenewond A 624-5635
Van Wyk N W 624-6547
*Vanderzwan W 624-6321
*Verasky J 625-4053
Visconti P 624-7854
*Vo Vanhai 624-9109
Wagner Gerald F 625-5481
Wallace L 629-1404
*Warren B 624-1731
*Westwood Wayne 625-0699
White S J 625-6939
Wilk J 625-8543
*Williams J 625-0127
Wilson W 624-8572
*Wright V 624-8628
Yates M A 625-9055
*Yearwood I 624-7573
*Yehia Sam 624-9275
1878 Dorval Richd 823-7721
1891 Best Dominion Hardware 629-1229
Bulk Masters The 629-1259
*Chick-A-Dee Fashion & Drapery 629-1923
Cordi Italian Bakery 629-1243
*Cosimo's Coiffure Ltd 629-1597
*Golden West Donuts 629-1888
Hew J W Dr 629-1006
*Kingsbury Budget Books 629-1091
Kingsbury Dental Office 629-1331
*Kingsbury Jewellers 629-2211
Kingsbury One Hour Cleaners 624-3610
*Kutie's 625-3176
La Rinascente Shoe Store 625-4451
Lynn-Marsh Construction Job Site 624-8890
Mr Magic Pizza 624-9405
*Noodle Shop Limited The 624-4169
S K Gifts & Toys 624-5949
*Scott's Chicken Villa 629-1445
Simba Travel And Tours Limited 625-1432
Super-X-Drugs 624-1895
T G's Warehouse Sales 629-1694
*Tiger's Sporting Goods Centre 629-2140
Ton Vy Thi 629-1779
Toronto Dominion Bank 629-1385
Video Connection 624-4229
1915 Moreau T 624-0869
1951*Alexander C 625-3382
Almond G F 624-5782
Andrews S 625-8447
Atkinson G J 625-3564
Borevich Nick 624-6999
Barnes K 625-7077
*Bedirian Alec 624-8033
Belfitt Noel 624-1261
*Bennett S 629-2250
*Biffis R V 625-9739
Blakey Charles 624-4699
Boddy C 624-4351
Boothe K G 624-4584
Botelho Emanuel 625-9190
Boughen B J 624-2642
Boxall J 624-4583
*Brauer P 624-3645
*Bringham L 625-3263
Bromby G 624-5877
Brown D 625-9086
Brown F Earl 624-9611
Budd J 624-6687
Burnett E H 624-1241
Butcher Denis 625-5382
Butler P C 625-8321
Carneiro Peter F 629-9273
*Carr A W 625-2830
Carr M 625-8085
*Casement Rick 625-0686
Cassidy C A 624-8545
Castonguay Claude 624-6435
Chapman John H 625-8788
Charlton E 624-9032
*Cheeseman F 625-7423
Cheng W G 629-2013
Clark M H 625-7852
Clarke M 624-1969
Clay G 624-6317
*Coleman L 624-8544
Cooke V 624-0616
Coon Robert D 624-1924
*Cox R B 629-1351
*Craik James 624-0541
Cuke Archie 625-7189
Culligan J D 624-6408
Cyr S J 625-7210
Delaney M 625-9318
Dennis O 625-5046
Dent R 625-6143
*Dineen C 625-8760
*Disher D H 624-2173
Doe H F 629-1463
Dove G 625-4107
Dove Jeremy 629-2020
Dryadale James 624-0080
Duquette D G 625-2251
Elliott A A 624-4212
Evans R 624-7579
*Fillion G 624-9355
Findlay Ian 624-5996
Flattery P 624-1946
Fordham E 625-8684
Frisk J L 624-4998
*Frith M 624-8549
Gardner K 625-7477
Gaveronski Wayne 624-6850
Gentleman D W 624-1431
Gillis B 624-9295
Golding D F 629-1812
Grabish M 625-4463
Grant Colin A 625-3411
Graves R P 624-5831
Gregory A E 624-6609
Hajdu J 624-0669
Halpin Peter J 629-1359
Halverson J B 625-5988
Hanesiak R A 625-4151
*Harrison S 625-2281
Harvey Frank W Jr 624-4909
Henriques L 624-5473
Hewson Donald E 624-4562
*Holm C 624-9041
Horton R A 624-5835
Hull Clive C 624-9472
Hynes V 625-6628
*Jagielo Andrzej 625-0364
*Jakubowski J W 625-6152
Jezzard L I 625-3856
*Jezzard R 624-8587
Johnson Bruce 624-8502
Johnston James P 624-0141
Johnston N W 624-4705
Karrawan M 624-7429
Kennedy F H 624-9153
Knappe A 625-4134
Knowlton Gordon 624-0685
Kolapak Alex 624-6688
Kopland L 625-2040
Krupa Michl 625-0719
La Rush J A 624-0985
Latha Timo 625-5261
Lavery Robert D 625-5293
Law D C 624-4447
Lawton D C 625-8084
Le Galle P C 624-3487
Leck D R 624-4777
*Ledger G 624-6979
Litherland M 625-4736
Lynn C 624-4661
*Mac Eachen J 625-5933
Mac Guigan Vernon 625-8570
Mac Kenzie George 624-6449
Mace M 624-4933
Mahler Karl H 624-9139
Makins A 624-1535
*Mang Ian R 625-4949
Mann S D 625-9680
Marr G 624-5115
Martel Ron 625-2018
Mayo L R 624-5652
*Mc Carroll R I 625-2249
Mc Culloch L 624-4886
Mc Elroy D 625-3917
Mc Intosh I V 625-1234
Mc Kee J Wm 625-8731
Mc Laren W 625-4458
Mc Master L 625-9619
Mc Veigh R 624-0579
Meadwell John 624-2372
Meema K E 624-3751
Menezes Frank 624-2724
Metcalfe J C 624-6599
*Mindovnik Ben 624-1087
*Mitchell H 624-8151
Mitchell L I 625-2441
Moddle R S 625-4898
Moody Allan J 625-9104
*Moreau D 624-9869
Mosceo S 624-4068
Munholland B 629-1836
Newstead K 624-4262
Nicholson Insurance Brokers 624-4781
O'Kane John 625-7748
Pados S 625-8348
*Paluzzi C 624-5987
Parish J 624-2446
Park L 624-4027
Pellinen Bert 629-1983
Pham S V 624-9262
Phillips H F 624-1246
Plant G L 624-6349
Plummer G C 625-1158
*Powell G 625-9821
Ptolomey L C 624-7545
Richter Gunter 625-3039
Rifai N 625-0790
Roberts G 624-9576
Roll E 624-2425
Rousseau B J 625-9255
*Rutledge M 625-3012
Sadler P 624-3682
Schmidt H 624-2496
Shard R 625-4005
*Shaver Donald 625-1018
Shaw Philips 624-7424
Sheppard Michael S 625-2823
Sheridan D 624-9337
*Shultz Warren 624-1640
Singleton D 625-5312
Shigeman V S 625-7907
Smeltzer T 625-5562
*Smith M 625-0356
Snow Walter 625-2387
*Soares Luis 625-8403
Soergel K 625-7606
*Solmsen J 625-9721
*Stewart W H 625-0663
Stockwell R 625-4182
Subbayya K 625-7374
Suppa Dominic 625-1648
Surina M 625-2078
Swan David 625-5223
Szymaszek D 624-9426
Tesarek H 624-6394
Thachuk J 624-6068
Thomas D 625-7588
*Thomason I 624-9190
*Trawinski D 629-2090
Tuerk F E 625-5653
*Turner-Harrison D A 625-2061
Tutty R 624-2540
Umholtz Delbert J 624-9748
*Vaccaro Donald 625-5821
*Veysey A 625-6901
Vincze James 625-2911
*Wah Kan R 625-9009
Webster James 624-4653
West Leo H 625-4766
White J 629-1330
*Willard Huntington 624-0623
Williams Lurvey 624-2354
Zimmerman G 624-6847
2021 Sinyard V J 624-5650
2120*Aird B 625-7743
*Andaloro R A 625-2661
Arthur C 625-5985
*Austin G 625-6371
Bailey B L 625-8[illegible]
*Balandowich L 626-[illegible]
Bertram B 626-[illegible]
Bienmuller H 626-[illegible]
Broad Donald S 626-[illegible]
Brodie Peter F 624-[illegible]
Bryon Lyle 624-[illegible]
Burbidge L 625-[illegible]
*Campaigne W 625-[illegible]
Chessell Grant 624-[illegible]
Collelo J 626-[illegible]
*Constantopoulos G 624-[illegible]
*Crook Larry 624-[illegible]
*Curran D 629-[illegible]
*Danek L 629-[illegible]
*Danek R 629-[illegible]
*De Souza P 624-[illegible]
De Vitu M 624-[illegible]
De Vita S 625-[illegible]
Di Tecco E 625-[illegible]
*Dickenson J 624-[illegible]
*Dienaar E P 624-[illegible]
*Drouillard Ida 625-[illegible]
Dunbar Fred 624-[illegible]
Dwyer R 624-[illegible]
*Eadie J F 624-[illegible]
*Elliott G 625-[illegible]
*Endeljanov Steve 624-[illegible]
English T 624-[illegible]
Entis M P 626-[illegible]
Fiest Michael 624-[illegible]
Foundos H 625-[illegible]
*Francisco Gavin 624-[illegible]
*Gay Ronald 624-[illegible]
Gillespie A M 624-[illegible]
Gray P Anthony 624-[illegible]
Hackney Scott 624-[illegible]
*Haddock L 624-[illegible]
*Hasler Bruce 625-[illegible]
*Haunn T 624-[illegible]
*Hewitt Allan R 624-[illegible]
Hill Ernest 624-[illegible]
*Howitt Wm 624-[illegible]
Hughes Wayne 625-[illegible]
Innes N W 624-[illegible]
Jaboor F 629-[illegible]
*Jennings Jim 629-[illegible]
Johanis Jacques J 625-[illegible]
Johansen L 624-[illegible]
Kelly George 624-[illegible]
Kilderkin Investments Ltd 624-[illegible]
*Kuris J E 625-[illegible]
*La Kplante V 625-[illegible]
Lawrenson H 624-[illegible]
Love K M 624-[illegible]
*Lucchitta E 624-[illegible]
Macpherson R P 624-[illegible]
Mais Richard 625-[illegible]
Mc Conachie Robert 625-[illegible]
*Mc Cormack Bruce 624-[illegible]
Mc Crae A 625-[illegible]
Mc Cuaig S 625-[illegible]
Mc Intyre R 625-[illegible]
*Merritt J 629-[illegible]
*Miller R J 624-[illegible]
*Miller Robt 625-[illegible]
Mornan M 624-[illegible]
*Mornan M 629-[illegible]
*Morris C B 625-[illegible]
*Motuzas L 624-[illegible]
*Motuzas Len 625-[illegible]
*Myles Gord 624-[illegible]
*Nicholls K 624-[illegible]
Ostler C 624-[illegible]
Pais Carlos 624-[illegible]
Pare E 625-[illegible]
Patenaude A J 625-[illegible]
Petersen S 625-[illegible]
Pilutti Paul 624-[illegible]
*Pryshlak M B 624-[illegible]
Rooney Derick 624-[illegible]
Rousson B 624-[illegible]
Rusnell B 629-[illegible]
*Shannon H 624-[illegible]
*Shapiro L 624-[illegible]
*Shapiro L 624-[illegible]
*Sheldon Andy 625-[illegible]
Shrier John C Rev 625-[illegible]
*Sidsworth Phil 625-[illegible]
*Simandl M 624-[illegible]
*Smith B A 624-[illegible]
*Swaris Keith 625-[illegible]
*Szentes I V 625-[illegible]
Tait A 624-[illegible]
*Teixeira M 624-[illegible]
Terry P 624-[illegible]
Thomas J 625-[illegible]
Tozer Gordon 625-[illegible]
Turkington E L 624-[illegible]
*Ungoed P 625-[illegible]
Valle L 624-[illegible]
*Wenger E 625-[illegible]
*Whaling John 625-[illegible]
*Wheatcroft W 624-[illegible]
*Wiggins Bert E 625-[illegible]
Wilks J C 629-[illegible]
Wilton D 624-[illegible]
2121 Adamson S 624-[illegible]
Anderson G 624-[illegible]
Aurelio J 624-[illegible]
Azimi H 624-[illegible]
*Basset Howard 625-[illegible]
Best G W 625-[illegible]
*Bierworth R 625-[illegible]
*Biloki Wm 625-[illegible]
Bisonnette R E 624-[illegible]
Blackmore A N 624-[illegible]
Brown B D 624-[illegible]
*Brown Yvonne H 624-[illegible]
*Buck P 624-[illegible]
Cheong D 625-[illegible]
Clement Marc 625-[illegible]
*Comer G 624-[illegible]
Comuzzi D 624-[illegible]
Conrad G J M 624-[illegible]
Cooper Graham D 624-[illegible]

1985 RATHBURN RD E-B

SOURCE: MIGHTS

RATHBURN RD—Contd
*Coveney Ron 625-7293
*Cox R M 625-9471
*Craig S 625-2229
Cresswell R W 624-6091
*Dally G 629-1462
Doorey S 629-1826
Douglas D M 625-9648
Dunn Allan A 625-8349
*Eistrat R 624-5105
Emeler L 625-5094
Evans D 625-6980
*Farrar G L 625-5814
Flannery W B 624-6040
*Fletcher K 624-7589
Forsythe G 624-8522
Foster P 624-5305
Frischke I 624-5839
*Gallagher P 625-8307
Gilbert D V 624-8541
Hall Michael J 624-4050
*Halliday C 625-9314
*Hardin K 625-9026
Hardt P 625-3563
*Hayward R 625-3525
Hennessey J G 624-6401
*Hilliard K Marty 625-7287
*Hood J Derek 624-9151
Hrycko O 624-8804
*Hudson Rd 625-7709
Isaak David 624-6876
Jagielski L 624-7201
Johnston H M 624-6218
*Kobak John 625-3060
*Kuris Edw 624-2473
*Laborie Rob 624-6188
Lapham John 624-8891
Leblanc P 625-2602
Luk C H 625-3860
Luk Johnny 624-6133
*Lunardi I 624-0412
Lusty R J 625-9361
*Mack R 625-4521
*Maier Eitel E 624-6021
Mathieson Mike 624-3586
Mc Comb R J 629-1420
*Mc Crady S A 624-8477
Mc Grann P 625-6356
*Mc Inerney M 624-8530
*Mc Laren M 629-1852
*Mc Pherson John R 624-3493
*Micieli J 624-8181
*Morris R 624-6457
*Munro R L 624-9039
*Murdoch R 624-3162
Ozsungur Hagop 625-1661
Paine Graham 629-1285
*Parke K 625-0542
Paul C 629-1728
*Pearson H B 624-6279
Pekel Artin 625-7883
*Pepper L 624-7567
*Perna J A 629-1874
*Perreault Rick 625-7736
*Perri B 624-8149
*Petrie D 624-2624
*Pollock B S 625-3997
*Rahal M 624-2355
Rahmanian S 629-1423
Rathburn Apartments 625-7954
*Richter I 625-1952
Ross J 624-5426
Rowan Jack 624-4139
Sandiford H 624-1548
Schneider Arnold 625-4452
*Seitz C 625-4929
*Smith Daniel 625-7062
Soave Frank 625-7212
Spence James 625-1217
*Stanfield Gordon 629-1265
*Syer F J 625-3963
Thompson Paul 625-2305
*Trebovac P 625-7094
*Trojek T J 625-1811
Vervoort H 624-3901
Vickers Alan R 625-5830
Walker K J 625-7063
Wallace M 625-0751
*Ward Douglas A 625-3174
Welch W 625-6496
*West David 624-9208
Whitehead Alin 624-7460
*Wilkinson L 625-9358
*Willcock B 624-1106
*Wilson R 624-3159
*Wolf S 624-2026
Wyse S 625-1036
*Zymisk B 624-6870
2951*Mindle W 625-2356
3156 Redmond G J 824-2801

RATHFON CRES (RICHMOND HILL)—
1 Pezzetti E 884-2040
2 Glading N 883-3585
3 Salajka L 884-0027
4 Ahnert J 884-4870
5*Gauthier F 883-9832
6*Afford Jeffrey 883-0344
8 Putzer P 884-0134
10 Clement John 883-9297
12 Lefevre Luke 884-0861
16*Morra John 883-4919
17 Boyd John B 884-8988
18 Coppola N 883-1147
21 Warburton Brian 884-5471
22*Kunstatter Geo 883-4870
23 Smeskal G T 884-2334
24*Roffey Bruce J Rev 883-1308
25 Louch Jon 883-3727
26*Belvedere F 883-9795
27 Sideris J 884-5523
28 Rodgers John S 884-7809
29 Sobin G 884-7665
31 Dobie James D 884-9281
32 Brisco Al 883-9657
33 Cudia J 884-3471
36*Smith M J 884-8097
40 Leveille G F 884-9774
41 Staddon D 884-1374
42*Kendall P G 883-0795
43 Griffiths D 883-5611
45*Crowley W J 883-0486
46 Mulvey D S 883-4331
47 Howlett R W 884-1058
50 Castello J 883-5685

RATHKEALE (MISSISSAUGA)—
4340*Kupec A 821-8331
4369*Canadian Satellite Antenna Retailers Assn 821-2753
4545 Paterson R 826-2828
4620 Kirkpatrick Bob 826-9165
Kirkpatrick F 826-4204
*Plumb Roy 826-2768
5153 Miller Clifford 821-1296

RATTRAY PK DR (MISSISSAUGA)—
466*Tourangeau Kevin W 822-2046
467 Hodge Dave 823-5032
476 Loreti P 823-2695
484*Brouse Lee 822-1823
489*Disalvo P 822-4850
494 Spicer W C 822-5855
501 Fedak J 822-2488
504*Allport David A 823-1683
511 Veitch Robert 822-7086
514 Stodt Rudy 822-0192
521 Emerson P 823-4249
524 Landman Lawrence D 822-3832
534*Brown Robt F 822-5439
543 Batten R J 822-3465
544 Hobbs Joseph A 823-6465
554 Mc Leod E 822-6896
Sproule D L 822-7593
555 Clarkson Five Investments Inc 822-9264
Clarkson Wendall D 822-4881
566 Thomson Robt A 822-4163

RAVEN LN (AJAX)—
1 Sundal E 683-7183
3 Hayes P 686-1156
5 Wolniak A 683-0630
7*Stanesic B 427-6285
11*Dowber R H 683-6281
13 Carney E F 683-0657
15 Arscott R 683-9465
17*Hoffman J 427-7351
19*Heffering J 686-1352
21 Misztak Robt 683-1066
23 Thorne R W 683-9484
25*Harkness W J 683-4194
27*Kerrivan W 683-3096
29*Smith P 686-3590
31 Crapper Lorne 683-8388

RAVENCLIFFE RD (THORNHILL)—
3 Schwartzman J 886-1971
Schwartzman S 731-3164
4 Berger Hilton 889-4738
5 Cherry H 881-3818
7 Schatzker S 881-1929
9 Kulik Maurice 731-0242
Kulik Maurice J 886-2385
12 Himelfarb Sam 881-2187
14 Schwartz Barry Dr 731-2959
15 Novak W S 889-8164
17 Spellman Les 881-1551
18 Freeman Douglas 731-5003
19*Novak M 731-1080
22 Van Cleave D C 731-1433
Vanderveer A N 881-1738

RAVENDALE CRT (KLEINBURG)—
Mc Ewan I 893-1648
11 King A Dr 893-1232
12 Bozanis Steve 893-1806
30*Benben J R 893-1418
46*Grammenz D 893-1783
52 Slater James 893-1043
88 Brioux G J 893-9104
120*Kennedy John F 893-1271

RAVENDALE CRT (MISSISSAUGA)—
Trimble W B 893-1911
3 Mac Donald D A 893-1451
10 Farthing Doug 893-1333
45 Jones Alan M 276-0957
70 Ennis-Paikin Steel Ltd 271-1977

RAVENGLOSS DR (THORNHILL)—
1 Chow Jih-Ou 889-2273
2 Ipp Howard 731-3714
3 Seftel Brian A 886-3208
4 Smith Douglas B 881-8499
5 Lopresti S 889-6170
6 Freedman Colin 881-3567
7 Druyan Julian 889-8411
8 Shirriff Michael B 881-4123
10*Tweedell Bruce E 731-5253
11 Crombie William B Jr 881-0456
12 Gluckman Selwyn 731-0041
14 Cohen Arnold 889-3608
15 Morgan G W 889-3903
16 Dufault P 886-1835
17 Rosen M 881-2481
18 Myers Gerald 881-0507
Myers M 731-4034
20 Chu K 886-0316
21*Davis D 731-0633
22 O'Hagan B R 889-4037
23 Gabay David 881-9417
24 Marsh B 889-9911
25 Brunette R J Assoc & Management Consultants 886-2819

1435 Sercl F
1438 Parys Rudolph A 274-5368
1441 Hanus Z M 278-3859
1444 Baldwin E C T 274-5184
1445 Caruso D 278-9853
1451★Henderson E 274-0963
1455 Schermel A 274-3573
1463 Hart John D 274-3086
1467 Alexander J F 278-1965
1475 Ungvarsky M 278-6865
1481 North A 274-4270
1495 Mooney Harold D 278-0452
1501 Lucas Donald 278-4345
1514 Kawaguchi T 274-5172
1515 Mcdonald N L 274-1881
1519 Zabukovec Paul 278-9435
1520 Lemelin Roger 274-6717
Lemelin Gary 278-6270
1526 Dowse C 278-9964
1527 King C E 274-7989
1530 Liessi Stan 278-7962
1531 Walters F T 274-3285
1536 Anderson D J 278-3654
1540 Weatherby Roy S 274-1872
1541 Lynd F 278-5120
1547 Maoloni A 278-2138
1563 Andrejas M 278-1572
278-0600

GARNET DR —GEORGETOWN

3 Pentland R 877-4798
5 Hitchcock W D 877-8131
6 Somers J M 877-0613
7 Wepruk John 877-1979
8 Sutherland Ken 877-4302
9 Kelman James W 877-4422
10 ★Kim Young 877-0516
11 Crocker D 877-1405
12 Duncan Mark 877-6776
14 Smith D C Rev 877-6046
16 Benito N 877-9743
16 Masters R 877-1925
18 Dunleavy V 877-7731
19 Facchini R J 877-4857
20 Ioanniois Gregory 877-0747
21 Tazzman K R E 877-9655
22 Fuller Robt A 877-7690
23 Norton T A 877-6888

GARNET ST —MILTON

234 Hinton F 878-4604
235 Boyce J T 878-0788
239 Kneale J Larry 878-2432
240 Haringa C 878-6874
245 Lewis T J Rev 878-8687

GARNETWOOD CHASE —MISSISSAUGA

3932 Palumbo Albert 625-3192
3933 Hoff David 624-1540
3936 Valenticavic G 625-6773
3942 Casole Anthony 625-4455
3943 Hveding E 625-0392
Hveding T 624-9752
3946 Bottoni M 625-8365
3949 Sarava Victor 625-8848
3952 De Souza Geo 625-6849
3953 Bobsin Wilfred N H 624-9367
3956 Vogrin L 625-5518
3959 Mogus I 624-5163
3960 Kagawa Howard 625-8722
3964 Mc Crudden S 625-5497
3965 Cromie John 625-1687
3968 Inskip C R 625-1341
3969 Gyulay B I 625-1663
3974 Stephenson K 625-0325
3975 Daniel J H 625-6677
3980 Campe J 625-8949
3981 Perrin D J 625-2813
3984 Dolejsi J 625-8101
3985 Conant Gordon 625-8002
3990 Pallante Robert 624-9314
3991 Viola I 625-6136
Viola Luvier 625-3063
3996 Boskovic M 625-3964
3997 Torbar Robt 625-2427
4000 Fung Peterson 625-4789
4001 Gunther Harry 624-9345
4006 Chan Stephen Y L 625-4597
4007 Farrugai Nick 625-3593
4012 Giancos A 624-9349
4013 Zezza P 625-2658
4016 Slater E 624-3178
4017 Greenwood Jack 625-3247
4023 Mear G W 624-2815
4029 Oliva Vince 625-7783
4033 Rehding G 625-8272
4034 Debrincat Joseph 625-5620
4039 Thomas George 624-9388
4045 Dudek M 625-8770
4048 Meagher B J 625-9758
4049 Furgiveli Dino 625-1662
4055 Della Penna A 625-2421
4061 ★Loy Richard 624-4897
4062 Boon C P 625-2983
4065 Kostyniuck Robt 625-9159
4071 Buchkowski Norman 625-5308
4077 Kowalski K 625-7545
4081 Lyon David 625-9209
4087 Mc Onie David 625-4107
4093 Patterson George Pat 625-7399
4094 Kovac Ivan 625-1532
4097 Haraschuk R 624-9320
4098 Horvat Martin 625-3054
4103 Elder James S 625-3187
4108 Scharf N A 625-9158
4119 Bolton Steel Sales Ltd 625-8621
Penny W 625-4803
4125★Dailey Bruce 624-2150
4134 Romano A 625-2928
4135 Easterbrook J T 625-9309
4138 Mc Lean H G 624-9191
4141 Bruyns N 625-0875
4144 Dewald W 625-0275
4145 Hanchar Wm 625-0451
4150 Wasenda R 625-9337
4151 Harrison Patrick J 625-0319
4156 Scourtoudis P 624-9649
4157 Arnett Geo 625-4250
4161 Fedderson W C 625-8306
4166 Henry H 625-8996
4167 Burns J 624-0284
4173 Shin E S 625-3674
4174 Whiting D E 625-8239
4177 Bendiuha O 625-5042
4183★Carnegie Allan 625-1680
★Carnegie M 625-1975
4190★Gabriel S 624-5726
4193 Ribeiro F 625-4619
4199 Kleinhenz Jurgen 625-2218
4205 Simpson N M 625-4152
4209 Kitching B 625-5507
4214 Nash T 624-9312
4216 Roque W 625-3820
4232 Mc Allister Ian 625-2109
4233 Ruslys R 625-8964
4238 O'Driscoll Gerry 625-3091
4239 Yan S M 625-3995
4242 Metherall P A 625-9463
4246 Pielsticker R 625-6199
4247 Fabian R 625-8310
4250 Philippon A 625-8550
4253 Antaya K G 624-5208
Kelly T J 624-2706
4254 Badovinac J 624-9369
4259 ★Razvi Athar 624-0091
4260 Bilsborough Bert 625-6339
4263 Gwynne Gordon 625-7473
4269 Turner R P 625-6580
4279 Byers Larry 625-8742
4285 Schwenzer Heinz 625-6564
4291 Sostaric I 624-9477
4300 Aimola Ennio 625-5731
4301 Zappia G 625-8298
4307 Swedak B 625-8450
4311 Jelenski Ronald 624-0581
4317 Tintinalli Norman 625-2363
4327 Crijen K 625-6071
4343 Estey Ronald R 625-9176
4349 Giovanelli John 625-7381
4359 Williams Richd P 625-7607
4360 Marinaccio Frank 624-9359
4363 Munro Graham 625-5152
4370 Morcinelli E 624-9379
4376 Ramsay J Allen 625-7927
6259878 Van Zant D 625-8978

GARRARD AV —MISSISSAUGA

985 Sonsogno O 278-1835
988 Gauthier J 278-3643
991 Fabian A 274-1716
Marovino John 278-4028
994 Williamson R 278-1268
1002 Mcmillan B 278-0550
1010 Cox G L 274-5731

GARRETT DR —SUTTON

Ankuss J 722-8854
Berzins H 722-5606
Fleming John D 722-8454
Grey Frank 722-5485
Holder George Jr 722-5124
Jones John L 722-8186
Mcdonnell R L 722-8829
Perry Norval 722-3374
Puterbaugh Walter 722-8025
Strolenberg T 722-8315
Wright David H 722-3572
Zammit Charlie 722-3168
6 Spencer E 722-8208
10 Smyth N 722-8009
11 Kimmel Wm 722-8803
14 Rea Art 722-6383
15 Perrin L J 722-5734
17 Demers B A 722-3458
18 Hodge Randolph 722-8523
19 Lapierre Frank 722-8955
32 Hewitt Manley L 722-8964
41 Cuppage J 722-3165
58 Stewart D B 722-3103

GARRISON SQUARE (BRAMPTON)—

1 Forgiarini Ottavio 791-4044
2 Horchemer W 791-9882
3 Kellar W 791-1585
4 Menzies G 791-9920
5 Ferguson G 791-8478
6 Wood P A 791-9880
7 Aslam Mansoor 791-9954
8 Lamoureux A 791-9922
9 Traynor Edward 791-9915
10 Mills W 791-8586
11 Active Town & Rural Appliance Service 791-8493
Bushey Wm M Sr 791-9956
12 Kosciolek R 791-9949
14 Bednsee P B 791-1283
15 Stead Wayne 791-3936
16 Taylor Syd 791-9916
17 Piercey D 791-6068
21 Di Muscio P 792-6528
22 Khaliliyeh J M 791-9879
23 Nava Segundo 791-4205
24 Wilce G 791-9900
25 Bacchus Stephen 791-9966
26 Mac Kenzie James 791-9899
27 Thompson Donald 791-9897
28 Bal M C 791-4930
29 Schmitt A W 791-9896

GARROWHILL TRAIL —MISSISSAUGA

4100 Rowley H 625-3689
4103 Bruce K R 625-5797
4106 Di Darlo A 625-9621
4109 ★Bard L C 625-5930
★Choo C K 625-6930
4116 Kumra Kris 625-9249

RATHBURN E—Contd

★Gordon R 275-4673
Gottschalk T 270-1345
Gougeon J 275-5803
Graham T 276-6856
Greek P 276-8727
Hanson V J 270-9520
Harnadek Stephen R 275-9412
Harrigan William L 270-4564
Hay Ian 276-4341
Hay S 272-0837
★Hiles Brian 270-6657
Hindley Brian A 277-2845
Hudson M H 276-5913
Joy N 272-1835
Joyal S 276-8195
★Kean P 270-0474
Keefe Allan 279-3244
Kelley B D 276-9293
Krasnikoff H 279-9298
Lake F 270-1740
Latorre Joe 275-5998
★Lawrence S 276-2426
Le Blanc Roy 275-6760
Lomax C 276-6298
Luddington Jeff 276-4036
Lunn Ken 275-8242
Mac Dougall Denis 277-3350
Mac Neil Rod 270-2684
Majore J F 276-8672
★Mann A S 270-0514
Mantell E 270-4454
Matthews T 279-7477
Mc Bride D 275-7597
Mc Henry Donald A 275-3346
★Mc Knight P 279-8248
★Mc Williams James 275-5751
★Menchions T 275-9162
Milligan G R 279-9528
Mitrevics V 275-3622
★Monette I J 276-5316
Mornes T 279-3944
Morrison M 279-7239
Morton David A 276-4917
Moss S 277-1420
Motiram K 279-6022
Mueller J 272-0173
Muir A 279-0279
Mulholland David H 276-6577
Murray J 276-7058
Neil A 275-7646
★Neilsen G M 276-3270
Nitsch A M 276-7092
Patel Jitenora 270-1333
Patton B 276-3325
Peck J 270-9317
Piper E R 270-1723
Pomeroy D 272-1703
★Proach Brian 279-2147
★Quigley S 270-2873
Quinlan R 275-2120
Recagno F H 276-4307
Reed Joseph C 279-9318
Richards James 276-7024
Ridley L 276-6543
Rudder R 275-1744
Rundle R 277-2588
★Sanders Mike 279-4309
★Saragaco Alvaro 279-1805
Saunders D 279-1882
Schoots N 275-5988
Shea G M 279-9591
Simpson D L 270-9197
Smith Rex H 279-6630
Smith Roy I 277-1695
Snow J 275-6898
Sparrow P 275-5441
Sperrin C 270-3153
Stead D 270-3587
Stoakley D 272-0851
Straker James 270-9493
Tenbroeck Rob 276-4477
Thorpe R L 276-4086
Turnbull J M Bruce 276-6806
Vardy C 276-6759
Varnam R M 270-0297
Wallace Richard J 275-5790
Wallace S 276-8843
Wallcraft W J 276-4564
Waters F 276-4664
★Webster A 275-7817
Weedon Jeremy A 276-9331
★Weiss Michael 276-2415
Wells Paul G 276-6882
★Wessell P 279-4369
Whalen D 276-6113
White Wallace 277-4431
Whyte Jerome 275-6473
Wong Patrick 276-5833
460 Magann Stephen 276-4401
523 Hodder William T 625-6483
535 Smith Walter 625-9960
615 Cole W B 624-3175
617 Bauman John 624-1792
640 Annron Sales Ltd 270-5904
Binkley H L 275-3674
Bone Peter W 270-0831
Boyd James R 279-9537
Breadner R C 275-5424
Brozo R 275-4983
Campbell G L 275-6137
Camus L 276-3277
Cocker James B 270-8333
Cope G M 270-9318
Craig R F 277-2132
Dawe B 275-5984
Dodnar Ronald 272-1451
Duhaney E 277-2626
★Giurlando Angelo Bruno 272-1500
Green C K 275-3305
Hall Theo 275-3388
Hassell Steve 279-2602
Hezekiah J 275-6476
Johnson W 270-2484
Murray J 270-8441
National Shutters & Window Co 270-1562
O'Reilly J W 272-1679
Pedersen Henning 275-2035
Pimento G 279-6222
★Pleau George 277-8115
Rouse Robert 272-1704
Rutledge Norman 279-7748
★Sharp David J 279-6223
Tenggardja I 272-0422
Turnbull B 275-6430
Walker Gordon R 279-4786
Williamson Keats 270-6135
1464 ★Humphries W J 624-1430
1745★Banks J P 275-8855
1755 Barry Frank 624-1987
Bastedo Carl 625-9253
Beswick K 624-5225
Beylerian A 625-4053
Blumberg A 625-4056
Burnell-Keighley K 624-0214
Burton E 625-3444
★Campbell Wm Staley 624-9766
Carey R F Jr 625-3578
Clark A E 624-5394
Cooper Dave J 624-6864
Covert J 625-5777
Dafoe D 624-4371
Dafoe L 624-4735
Davies T R 625-9885
De Lair H 624-5226
Dearden Wm P 624-6947
Denard H T 624-5217
Dooley John 625-2281
Dumaresq D F 625-2848
Edick J 625-1616
★Fields Donald E 625-8799
Fischer D N 625-1561
Foldy S 624-1170
Ford G 625-4316
Good Time Music 624-0168
★Goodman E 624-4018
Gordon Wm 624-0829
Guerin Jean-Guy 624-5805
Guthrie R 624-1024
Hargreaves L 624-3286
Hendry G A 625-7978
Holland D H W 624-1579
Horton H K 624-5395
★Houston E 624-1558
Hume P 624-6196
Kelly Richard 625-7682
Lawrence Paul B 624-4689
Le Blanc R 625-6490
Leahey S 625-2256
Lockerby W B 624-5028
Lovell W J 625-0426
Lucivero G M 625-7962
★Lui Raymond 624-5739
Mac Keen D 625-2229
Mac Lean R A 625-8849
★Makin B 625-9651
Martinak M E 625-2830
Masterman Michael W 624-2386
★May Ronald P 625-7478
Mc Knight R P 624-6461
Miller Peter 624-5610
★Milwain William J 624-6177
Monteath S J 624-2388
Moody M A 625-4391
Moon C 624-5958
Moon D E 624-5950
Mousley L E 624-0973
Muir A 625-4301
Newman G E 624-5727
Oehley D W 624-0882
★Pepper D 625-9645
Perna D L 624-5185
Philley D 624-5406
Pirie R G 625-5410
Ritchie Hal 625-3383
★Roach Philip 624-0884
Ross J 624-0785
Rowden G 624-2828
Sandiford H 624-1548
Sauer S 624-5195
Sawatzky Russ J 624-6616
Schirmacher S 625-7083
Shaffer Philip 624-5983
Sutton B W 624-2604
Swanson M 624-2423
Tunney C 624-1954
Turner M S 625-5848
Wallis Bryan 624-6441
★Wilcox Brian 625-0477
Wittke George 625-2684
Wooller J S 624-5638
Worton Harry 624-5807
Wright D W 624-5766
Yates F 624-5249
1764 Archambault E P 624-1312
★Arnott W 625-1996
Baginski S 624-1673
★Baikie Claude 624-4555
Brett R 625-3324
Burton W 624-5173
Caldwell S M 625-4774
Caradonna J 624-6021
Cox William J 624-4848
Downey M J 624-3943
Dutton P H 624-4796
Evernden B R 624-2824
Gabriel B 624-0962
Guy Fred 624-5216
Humphries L 625-6454
Johnston Donald R 624-6305
Kilpatrick J R 624-5165
King B 624-0050
Kosowan Douglas 624-1588
Martell B E 625-6735
Morra A Michael 624-2209
Payne M 625-7979
Ramsay John 624-3252
★Richtmann K 625-9414
Tetlaw J M 624-3917
Walker E A 625-8281
Walkinshaw Ian 625-5207
Weeks Tom 625-2405

1981 RATHBURN RD E-B

SOURCE: MIGHTS

	Wilhelm Horst	624-6923
1951	Atkinson G J	625-3564
	Blakey Charles	624-4699
	Borowski I	624-4616
	Boxall J	624-4583
	Braunton J C	625-3937
	Cadien-Daisy Sheila	624-5159
	Chapman John H	625-8788
	Cyr Reginald W	624-5081
	Delaney M	625-9318
	Fawson D	624-6612
	Foot D L	625-7633
	Girard D F	625-2823
	Gosling J	625-9509
	Hajdu J	624-0669
	Harvey Frank W Jr	624-4909
	Hunt J R	624-4693
	Hunter Russell	625-7856
	Hynes V	625-6628
	Johnson R Mrs	625-6119
	Kennedy Donald	624-3179
	Lavery K	624-4765
	Law D C	624-4447
	Leck D R	624-4777
	Lee-Poy R	625-0367
	Mace M	624-4933
	Mann S D	625-9680
	Marshall J	624-2920
	Mc Culloch L	624-4886
	Mc Intosh I V J	625-1234
	Mckee J Wm	625-8731
	Mosceo Peter	624-4068
	Nicholson Jeff	624-4781
	Parrish N	625-5660
	Ramsden M	624-4419
	Richards R	624-4438
	Richter Gunter	625-3039
	Rifai N	625-0790
	Roberts A D	624-2276
	Sheppard Michael S	625-7766
	Stockwell R	625-4182
	Tuerk F E	625-5653
	Vandenbelt C I	625-9525
	West Leo H	625-4766
	★West Brian E	624-0207
2101	★Sulidis George	625-9190
2120	Alarcon Michael	624-5731
	Aldrich B G	624-5607
	Apa M L	625-3367
	Archer B W	624-0665
	Barbour C D	624-5471
	Barnes K	625-7077
	Belanger A Douglas	625-0537
	Benneas Barry	624-0964
	Bertrand Marcel	624-0073
	Bond P	625-0114
	Boothby Gord	625-9063
	Borg J	625-1295
	Bourke Paul G	624-5811
	Brudley Ralph T Rev	625-0173
	Brickman S S	625-3723
	★Brooks Colin J	624-5724
	Brown K	624-5804
	Bryan Lyle	625-9347
	Carey Jim	624-6544
	Childs James	624-4951
	★Chorley R C	624-5735
	Clemo Cyril E	625-6877
	Concannon K H	625-9464
	★Crawford L	624-0896
	Cukoff A K	624-4775
	Cushing M	625-7708
	Daley Raymond	624-5294
	Davies R	625-0783
	Davis J	625-7458
	Drenters S	625-1940
	Entis M P	625-2448
	Fast D	624-4217
	Faulkner C J	624-1898
	Fisher D	625-5726
	Fogarty J B	625-4654
	Gallagher John K	625-7877
	Gallagher M	625-8041
	Gallant E	624-6895
	Genereux G D	624-2437
	Gillespie A M	625-8164
	Glatt Michael	624-6598
	★Goodwin Steven	625-0838
	Graziano Vic	624-5848
	Greco John F	625-6756
	Hashm I	625-1857
	Hatton L Mrs	624-5855
	Hedstrom R Jr	625-7696
	Hicks Kenneth	624-1693
	Hughes Wayne	624-1642
	★Ingratta Robert	625-4679
	Jarman T	624-5107
	Jenkins W	624-0916
	Jennings Peter	624-1249
	Johanis Jacques J	625-8209
	Johnston P	624-4213
	Kelly George	624-5765
	Kerr Scott	625-5414
	Khanna Som	625-7823
	Kilby J	625-7284
	Kincaid D	625-2005
	Krieg L	624-2371
	★Kucwaj D	624-6477
	Kvederys J	624-5425
	Lawrason B	625-5063
	Lawrenson H	624-3358
	★Lee M S	625-9769
	Love K M	624-5409
	Lycett D L	625-3320
	Lynch W J H	625-4210
	Macpherson R P	625-9352
	★Magnussen Paul R	625-4188
	Maher J	625-9733
	Manuel Mano	624-2336
	Margetson B J	625-0163
	Matheson D H	625-8488
	Mc Conachie Robert	625-4371
	★Mc Intyre K G	625-1189
	Mc Kay James	625-3873
	Mc Kinley R	625-2250
	Miller Dennis J	625-0432
	Mitchell Allan W	624-5750
	Morno R	624-5194
	Mulkern F Michael	625-6257
	★Muttoo F X Rev	625-7918
	Naggiar Peter	625-6051
	Nikolai B	624-0545
	Ostler C	624-5020
	Parry Mark A	624-5281
	Potvin Claude	625-5779
	Rehel M	625-5331
	Rigby Alan	624-5474
	Robinson P	624-4760
	Sage R	625-2058
	Sarecini B V	624-2141
	Scattergood C James	625-6526
	Schiller Elliot	624-3534
	Scott L	624-3928
	Severn R	624-5191
	Shenstone M	625-1409
	Shoukri M	624-5246
	Sibbald John A	625-8866
	Siewert Douglas	625-1105
	Signor R N	624-5419
	Simpson Dan Jr	624-4762
	Sowsun Steve	624-3150
	Staley Phillip	625-7527
	Sumner Gerald	625-8379
	★Swan David	625-5223
	Tait A	625-4050
	Thom V G	625-7709
	Toombs R	625-5711
	Tremblay Damer H	625-8409
	Turkington E L	625-7530
	Vance L	625-4192
	Vancoughnett Bill D	625-6635
	Wagg Stephen	625-8198
	Walker A D	625-8637
	Ward A	624-4888
	Watson J	624-5763
	★Watts J R	624-1260
	Weiss L M	624-0280
	Wiessler J F	625-4012
	Williams H	624-5290
	Witt James	625-9043
	Woodley D	625-0385
	Zammit J	624-3177
4165	★Harris Paul	624-2407

RATHFON CR —RICHMOND HILL

1	Pezzetti E	884-2040
2	Glading B	883-3585
3	Salajka L	884-0027
4	Ahnert J	884-4870
5	Daoust G P J	884-2262
6	Brampton R G	884-0238
8	Putzer P	884-0134
10	Romeike H G	884-2076
12	Lefevre Luke	884-0861
16	Bono Vincent	884-8784
17	Boyd John B	884-8988
19	Eng Michl C	884-9501
20	Fauteux R	884-6023
21	Hinch B D	884-9655
22	Adams G	884-9404
23	Smeskal G T	884-2334
24	Saito M C	884-8678
25	Louch Jon	883-3727
26	Gallimore Ken	884-1781
27	Sideris J	884-5523
28	Rodgers John S	884-7809
29	Sabin G	884-7665
30	Rowland F N	883-1481
31	Mac Rae D C	884-9595
32	Hasler R L R	884-3922
33	Cudia J	884-3471
34	Christie R	884-9507
36	Innis Albert	884-3146
40	Leveille G F	884-9774
41	Welland Gary L	884-6684
42	Kilpatrick B	884-8547
43	Niddery G	884-8750
45	Wilson S	884-2050
46	Lawson T	884-4942
47	Howlett R W T	884-1058
50	Castello L R	883-5685

RATTRAY PARKDR —MISSISSAUGA

466	Will Bruno Dr	822-7799
467	Whitell R L	822-8505
476	Loreti P	823-2695
484	Downey W B	822-4022
489	Peazat Stanley R	823-5099
494	Spicer W C	822-5855
501	Fedak J	822-2488
504	Loranger C B	822-8638
511	Veitch Robert	822-7086
514	Grahek R	822-4066
521	Emerson P	823-4249
524	Laidman Lawrence D	822-3832
534	Brown Robert F	822-5439
543	Batten R J	822-3465
544	Elliott William	822-9485
554	Mcleod E	822-6896
	Sproule D L	822-7593
555	Clarkson Wendall D	822-4881
566	Thomson Robt A	822-4163

RAVEN LN —AJAX

1	Sundal E	683-7183
5	Wolniak A	683-0630
7	Thornhill D	683-0830
11	★Coman N	683-7271
13	Duhaney C	683-0182
15	Bibb R	683-4704
17	Hoffman J E	683-5851
19	Clatworthy R Grant	683-6051
21	Robins A R	683-7579
23	Thorne R W	683-9484
25	Auger Victoria	683-7273
	Edwards Bruce	683-9678
27	Kee W K	683-3965
29	Roberts Gordon	683-3682
31	Dunn B	683-0362

1975 GARNETWOOD CHASE

SOURCE: MIGHTS

STREET NOT LISTED

1975 RATHBURN RD E

SOURCE: MIGHTS

STREET NOT LISTED

1970-71 GARNETWOOD CHASE

SOURCE: MIGHTS

STREET NOT LISTED

1970-71 RATHBURN RD E

SOURCE: MIGHTS

STREET NOT LISTED

1966 GARNETWOOD CHASE

SOURCE: MIGHTS

STREET NOT LISTED

1966 RATHBURN RD E

SOURCE: MIGHTS

STREET NOT LISTED

1958 GARNETWOOD CHASE

SOURCE: MIGHTS

STREET NOT LISTED

1958 RATHBURN RD E

SOURCE: MIGHTS

STREET NOT LISTED

APPENDIX D

RESULTS OF TITLE SEARCH

January 07, 2013

C O V E R P A G E

***TO*:** CONSTRUCTION CONTROL INC.

70 Haist Avenue, Woodbridge – ONTARIO.

ATTN: KEVIN DAMSBAEK

RE: T I T L E S E A R C H R E P O R T

SUBJECT: 2121 RATHBURN ROAD EAST, MISSISSAUGA.

PROPERTY LEGAL DESCRIPTION: Block HHH, Plan M-60; (Parcel HHH-1, Sect. M-60). (Subdividing Part Lot A, Concession 2 N.D.S. & Road Allow.) Pin. 13298 - 0273 (See the Pin Print for the full description)

CLIENT JOB #: **12-2392-800**

Purch. Order #: **19879**

TOTAL PAGES 2 - Including this page
(Search Report - Page 2)
(The Invoice - Page N/A)

DUE TO THE NATURE OF THE TITLE SEARCH WORK, THIS REPORT IS REFLECTING TO THE BEST POSSIBLE THE STATUS OF THE LAND REGISTRY RECORD. UPON THE RECEPTION OF THIS REPORT, (IF NOT REFUSED AND SENT BACK TO ARMAND SIMO\ TITLE SEARCH SERVICES WHEN RECEIVED), THE CLIENT(S) AND OTHER PARTIES HAVE ACCEPTED TO RELEASE THIS TITLE SEARCH REPORT / SERVICE AND ARMAND SIMO FROM ANY FUTURE LIABILITY (OR OTHER) CLAIMS OF ANY NATURE

P R O P E R T Y T I T L E R E P O R T

January 02, 2013

SUBJECT: 2121 RATHBURN ROAD EAST, MISSISSAUGA.

PROPERTY LEGAL DESCRIPTION: Block HHH, Plan M-60; (Parcel HHH-1, Sect. M-60). (Subdividing Part Lot A, Concession 2 N.D.S. & Road Allow.) Pin. 13298 - 0273 (See the Pin Print for the full description)

****

P R O P E R T Y T I T L E H I S T O R Y

Date		Ownership		Deed #
18 March	1930	William J. Best	-	32568
15 July	1947	George H. Shaver	-	50341
12 November	1952	John F. McLennan	-	70926
07 November	1964	John F. McLennan Limited	-	1735_9
27 December	1972	Morenish Land Developments Limited (For Part Lot A, Concession 2 N.D.S.)	-	VS243665
09 December	1974	Morenish Land Developments Limited (For Part Road Allowance between Lots A & 1, Concession 2 N.D.S.) (Sale from THE CORPORATION OF THE CITY OF MISSISSAUGA)	-	VS337727
13 April	1977	Kilkee Holdings Inc.	-	LT118320
06 September	1979	421349 Ontario Limited	-	LT233112
02 April	1998	1288165 Ontario Inc.	-	LT1820112
16 February	**2000**	**CAPREIT APARTMENTS INC.** **(Formerly as KNIGHTSBRIDGE APARTMENTS INC.)** **(For The Subject Property)**	**-**	**LT2046151** **(Recent Deed)**

(End of the Title Search Report)

DUE TO THE NATURE OF THE TITLE SEARCH WORK, THIS REPORT IS REFLECTING TO THE BEST POSSIBLE THE STATUS OF THE LAND REGISTRY RECORD. - THE RESULT OF THIS TITLE SEARCH IS INFORMATIONAL ONLY AND CONTAINS ONLY THE OWNERSHIP HISTORY ON THE PROPERTY. IT DOES NOT CONSTITUTE A LEGAL OPINION AND NO RESEARCH OR OTHER VERIFICATION AS TO THE LEGALITY OF ANY OF THE TRANSACTIONS, OR LEGAL VALIDITY OF THE TITLE TO THE PROPERTY IS MADE OR IMPLIED. ARMAND SIMO IN THIS TITLE SEARCH REPORT / SERVICE DISCLAIMS ANY LIABILITY AND / OR RESPONSIBILITY ON THE USE OF (THE) / THIS TITLE SEARCH INFORMATION BY THE CLIENT (S) AND / OR OTHER PARTIES

Enviroscan Report

Site address:	2121 Rathburn Road East, Mississauga, ON
Project #:	26050100289
P.O. #:	175435
Requested by:	Eleanor Goolab
Date Completed:	5/8/2026 1:23:45 PM

CONFIDENTIAL

Project #: 26050100289 | P.O. #: 626039.CE
Requested by: Eleanor Goolab | Date Completed: 05/08/2026 13:23:45

Search Area: 2121 Rathburn Road East, Mississauga, ON

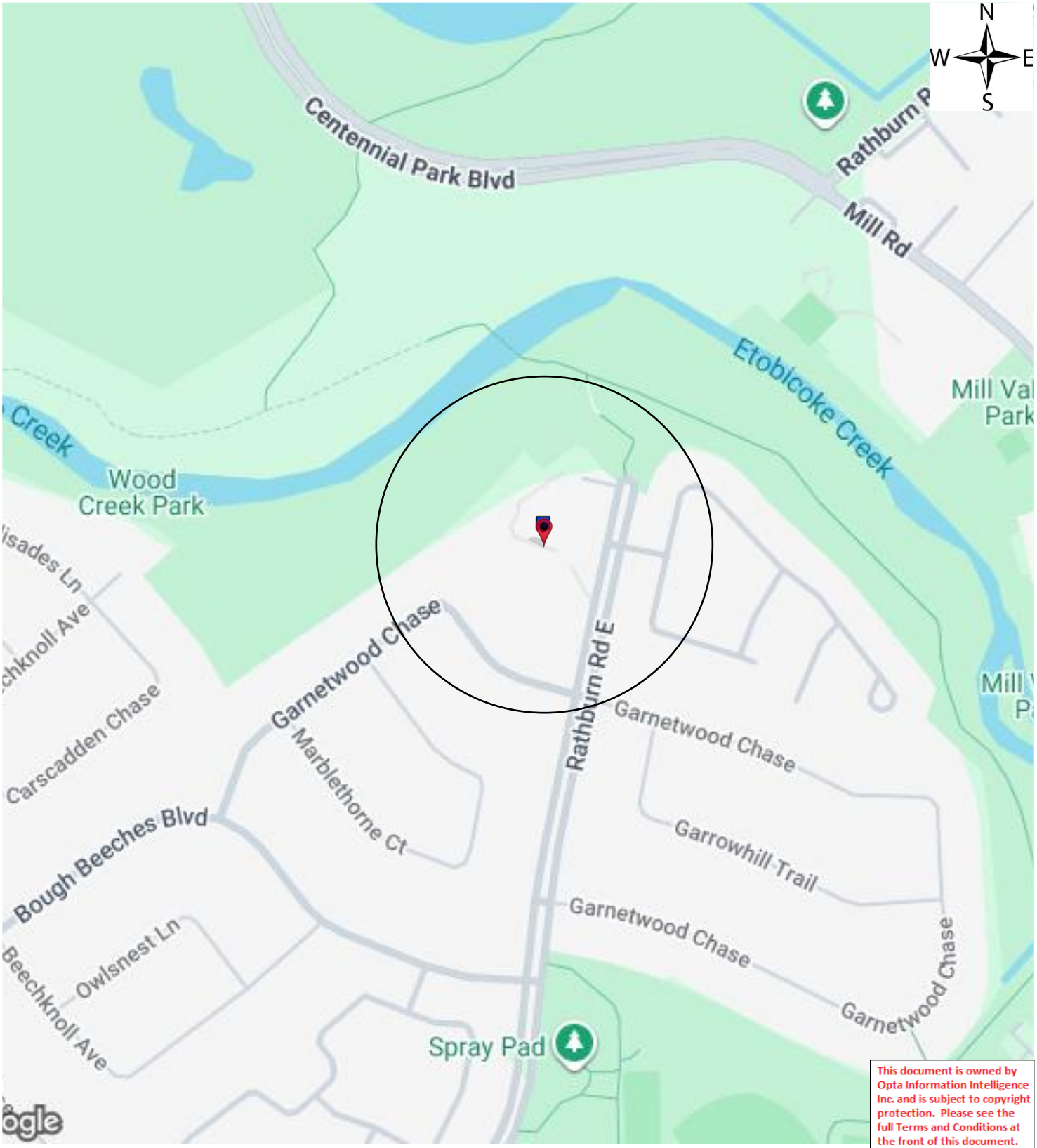

This document is owned by Opta Information Intelligence Inc. and is subject to copyright protection. Please see the full Terms and Conditions at the front of this document.

Project #: 26050100289 | P.O. #: 626039.CE
Requested by: Eleanor Goolab | Date Completed: 05/08/2026 13:23:45

Historical Environmental Services Enviroscan Terms and Conditions

Terms and Conditions

Report

The documents (hereinafter referred to as the "Documents") to be released as part of the report (hereinafter referred to as the "Report") to be delivered to the purchaser as set out above are documents in Verisk's records relating to the described property (hereinafter referred to as the "Property"). Verisk makes no representations or warranties respecting the Documents whatsoever, including, without limitation, with respect to the completeness, accuracy or usefulness of the Documents, and does not represent or warrant that these are the only plans and reports prepared in association with the Property or in Verisk's possession at the time of Report delivery to the purchaser. The Documents are current as of the date(s) indicated on them. Interpretation of the Documents, if any, is by inference based upon the information which is apparent and obvious on the face of the Documents only. Verisk does not represent, warrant or guarantee that interpretations other than those referred to do not exist from other sources. The Report will be prepared for use by the purchaser of the services as shown above hereof only.

Disclaimer

Verisk disclaims responsibility for any losses or damages of any kind whatsoever, whether consequential or other, however caused, incurred or suffered, arising directly or indirectly as a result of the services (which services include, but are not limited to, the preparation of the Report provided hereunder), including but not limited to, any losses or damages arising directly or indirectly from any breach of contract, fundamental or otherwise, from reliance on Verisk Reports or from any tortious acts or omissions of Verisk's agents, employees or representatives.

Entire Agreement

The parties hereto acknowledge and agree to be bound by the terms and conditions hereof. The request form constitutes the entire agreement between the parties pertaining to the subject matter hereof and supersedes all prior and contemporaneous agreements, negotiations and discussions, whether oral or written, and there are no representations or warranties, or other agreements between the parties in connection with the subject matter hereof except as specifically set forth herein. No supplement, modification, waiver, or termination of the request shall be binding, unless confirmed in writing by the parties hereto.

Governing Document

In the event of any conflicts or inconsistencies between the provisions hereof and the Reports, the rights and obligations of the parties shall be deemed to be governed by the request form, which shall be the paramount document.

Law

This agreement shall be governed by and construed in accordance with the laws of the Province of Ontario and the laws of Canada applicable therein.

Project #: 26050100289 | P.O. #: 626039.CE
Requested by: Eleanor Goolab | Date Completed: 05/08/2026 13:23:45

Report Index

Page **Report Title**

5 (1982) Commercial Property Fire Inspection Survey Form Report - 1982 SHELTER CORPORATION CANADA - APARTMENT TOWER (BLDG 2121 Rathburn Road East Mississauga ON L4W2X3 (distance = 30 metres*)

9 (1982) Siteplan Report - 1982 SHELTER CORP. 2121 Rathburn Road East Mississauga ON L4W2X3 (distance = 30 metres*)

Project #: 26050100289 | P.O. #: 626039.CE
Requested by: Eleanor Goolab | Date Completed: 05/08/2026 13:23:45

Commercial Property Fire Inspection Survey Form Report - 1982 SHELTER CORPORATION CANADA - APARTMENT TOWER (BLDG 2121 Rathburn Road East Mississauga ON L4W2X3

This document is owned by Opta Information Intelligence Inc. and is subject to copyright protection. Please see the purchase order relating to the release of this document for complete terms and conditions.

INSURERS' ADVISORY ORGANIZATION OF CANADA

ONTARIO REGION

☑ Mercantile Risk
☐ Miscellaneous Risk

COMMERCIAL PROPERTY FIRE INSPECTION SURVEY FORM

(Use this form for all Non-Manufacturing risks, and some Manufacturing risks with five hands or less, of all construction, but excluding Sprinklered properties)

Address : No. 2121 Street/Road Etc,. RATHBURN ROAD EAST
Municipality MISSISSAUGA (Formerly) —
Owned by: SHELTER CORPORATION CANADA Occupied by: APARTMENT TOWER (BLDG "C")
Age of building (Built in) 1981 : ____ : ____. Additions (Built in) — : ____ : ____ : ____ : ____.
Is building completely finished & out of workmens hands? Yes(☑); No (☐) IBC Code: Terr: 91 Ind: 662 Cons: 1 Prot: 2

BASIC CONSTRUCTION - (SECTION II)

- EXTERIOR WALLS:

NSEW NSEW NSEW NSEW NSEW
(Refers to compass point direction of wall, i.e. North, South, East or West)

☑ INDEPENDENT ☐ BEARING ☑ NON-BEARING ☐ PARTY ☐ PARAPET

(Describe material & thickness of all walls including make-up of combustible walls & any fire retardant impregnation. Also, check off appropriate wall supports below:)

REINFORCED CONCRETE CONSTRUCTION — CONCRETE BLOCK BRICK FACED

COLUMNS OF WOOD ☐; HEAVY WOOD (min. 150mm x 300mm) ☐; UNPROTECTED STEEL ☐; PROTECTED STEEL ☐, protected by ____ having a fire-resistance rating of ____ hrs.
PANELS of Non-Combustible material or GLASS ☑; COMBUSTIBLE ☐ (describe) ____
Wall: N. 40 %; S. 40 %; E. 40 %; W. 40 %.

- FLOORS & ROOF: (Describe Floor & Roof Materials Including Thickness & Nature Of Supports)

Floor Level	% Aut. Spk. Sec	Fire Resistive & Masonry	Fire Res. in Hrs.	Non-Combustible	Combustible
Grade		CONCLETE			
1 To 13		"			
PHSE				STEEL DECK	
Roof		"			

COMBUSTIBLE FLR. on Lowest BASEMENT Level: Yes ☐; No ☑. If Yes, Describe & Give Percentage - ____

SECONDARY CONSTRUCTION - (SECTION III)

- HEIGHT: (Nbr.) 13 Storeys High; Basement: Yes ☑; No ☐. (Nbr.) NIL Combustible Storeys Without Ground Level Access.
- VERTICAL OPENINGS: Elevators ☑; Stairs ☑; Other ☑ (describe) GARBAGE SHUTE.

(Describe Construction & Type of Enclosure (s) & Door (s) Fully)

Elv., S'way or Other	Nbr.	From:	To:	ENCLOSURE(S)	DOOR(S)
ELEV.	1	BT.	13	CONCRETE	METAL
STAIRS	1	GRD	RF.	CONCRETE (TWO WELLS INTO ONE SHAFT)	"ULC" CLASS "B" (1½ HRS. RATING)
SHUTE	1	"	13	CONCRETE BLOCK, METAL LINED	METAL

- AREA: Basement : ____ x ____ ; ____ x ____ ; ____ x ____ = 7500 m²
1st. Floor : ____ x ____ ; ____ x ____ ; ____ x 1081 x 13 = 14053 m²
2nd. Floor : ____ x ____ ; ____ x ____ ; ____ x ____ = ____ m²
3rd(&Other): PHSE x ____ ; ____ x ____ ; ____ x ____ = 500 m²
Separation Walls ☐ (describe) ____. Total Area 22053 m²

EFFECTIVE AREA: ~~7500~~ 1081 m²

- ROOF SURFACE: Non-Combustible ☐ (describe) ____. Combustible ☐ (describe) ____.
Patent (☑). FALSE ROOF over Masonry or Fire Resistive Roof ( ) (describe) ____.

- COMBUSTIBLE CONCEALED SPACES: NONE Combustible Space In Roof ☐, &/or Ceiling ☐. If In Roof, Is This An Attic ☐, Cut Off ☐, Shut Off ☐, With Access Limited By Trap(s)/Hatchway(s) ☐. In Proportion To Total Roof/Ceiling Area COMBUSTIBLE CONCEALED SPACE Comprises ____ % In ROOF &/or ____ % In CEILING. Describe ____.

- continued -

- COMBUSTIBLE INTERIOR CONSTRUCTION: Floor Surfacing ( ) (describe & give % of total floor area affected) _____.
  Partitions/Walls ( ) (describe & give % of total interior wall area) N/A.
  Mezzanines/Decks ( ) (describe & give % of total area of floors & roof) _____.

- INTERIOR FINISH or INSULATION: (Specify Where SPECIAL DAMAGE Materials Are Used)

Specify FLOOR	BASEMENT	1 to 13	ABSE			
Walls:	CONC	DRYWALL	STL.			
Ceiling:	"	"	"			
Interior Partitions	"	CB & DRYWALL	CB			
Smoke Developed	—	—	—			
Flame Spread	—	—	—			

Ordinary Damage Materials Attached To Fire Resistive or Non-Combustible Walls ( ) and/or Ceiling ( ) N/A

- COMB. EXTERIOR ATTACHMENTS OR FINISH: NONE
  Attachments ( ) Comprise Of (describe & give chargeable %) _____.
  Finish ( ) Comprises Of (describe & give chargeable %) _____.
  Smoke Developed - 200 or Less ( ); Over 200 ( ); Flame Spread Rating _____.
  None Of The Above ( ). Are Attachments/Finish Attached/Applied To Fire Resistive or Non-Comb., Walls or Roof? Yes ( ); No ( ).

- BUILDING CONDITION: Moderate ( ). Major ( ). Extreme Deficiencies ( ). Describe Sub-Standard Structural Conditions N/A.

COMMON HAZARDS - (SECTION VII, Items 720-724)

- HEATING:
  Building Heated? Yes (✓); No ( ). Borrowed Heat ( ). Describe Heating System Including Controls & Fuel Used: BY FOUR NATURAL GAS FIRED BOILERS LOCATED IN THE PENTHOUSE.
  Describe Chimney(s) & Deficiencies If Any: METAL.

- ELECTRICAL: FUSES: Type "S" ( ); Type "C" & Rejector System ( ); Circuit Breakers (✓); ORDINARY ( ); Used Exclusively (✓).
  Aluminum Wiring ( ); Rigid Conduit (✓); Other (✓) (describe) BX CABLE. Open ( ).
  Electrical Equipment Defects: None ( ); Minor ( ); Moderate ( ); Major ( ); Serious ( ). Describe Condition: _____.

- HOUSEKEEPING: See General Underwriting Comments Section (Page 3)

MUNICIPAL PROTECTION - (SECTION IX)

- FIRE DEPARTMENT: Risk Within 2.5 km Of Nearest Fire Hall? Yes ( ); No (✓). If No - State Distance To Fire Hall: 4. km.

- HYDRANTS: Two Hydrants Within 155m of Risk? Yes ( ); No ( ). And All Parts Of Building Within 155m Of At Least One Hydrant? Yes (✓); No ( ). MAINS - 150mm (✓); 200mm (✓); 300mm ( ). Other (describe) _____.
  Circulating ( ); and/or Dead End (✓) Mains. Describe Deficiency (if any): _____.

- ACCESSIBILITY: Risk Accessible At Least On One Side By Street 15m In Width? Yes (✓); No ( ). If No - Describe _____.

- CONGESTED AREA: Congested/Conflagration Hazard Prevails? Yes ( ); No (✓). If Yes, Describe Under General Underwriting Comments.

- PRIVATE PROTECTION: Is There Exclusive Private Protection ( ). Or Supplement To Municipal Protection (✓). Describe TWO STAND PIPE & HOSE CABINETS PER FLOOR — NINE IN BASEMENT GARAGE SEVEN CABINETS IN PARKING GARAGE.

INTERNAL PROTECTION - (SECTION XI)

- MANUAL FIRE FIGHTING EQUIPMENT: Standard (✓); Non-Standard ( ). (See Occupancy Section, page 3).

- WATCHMAN SERVICE: Standard ( ), Including Proprietary Supervision ( ), Including Central Station Supervisory Ser. ( ). Describe: NONE.

- AUTOMATIC FIRE DETECTION SYSTEM: Full Protection ( ); Partial Protection (i.e. Minimum Requirements) ( ); Describe (& Attach Form No. 2184-6/80, for Automatic Fire Alarm Detection Systems, After Completion) DETAILS NOT AVAILABLE. FORM 2184 MAILED TO BLDG. OWNER.

- PARTIAL AUTOMATIC SPRINKLER SYSTEMS: Acceptable Waterflow Alarm To Approved CENTRAL STATION ( ). No Such Alarm ( ). Total area Protected by Automatic Sprinklers Comprises 7500 M^2. PARKING GARAGE.

- OTHER LIMITED AUTOMATIC FIRE PROTECTION SYSTEMS: (Other Than A.S.) Area Protected by: HALON ( ); CO_2 ( ); HIGH EXPANSION FOAM ( ); Other (describe) NONE, Comprises _____ m^2.

- continued -

- continued

COMMERCIAL PROPERTY FIRE INSPECTION SURVEY FORM
OCCUPANCY & SPECIAL HAZARDS - (SECTIONS IV, V, VI & VII)

- SEPARATED OCCUPANCY: Is There Any Occupant(s) Cut-Off VERTICALLY ☐ /HORIZONTALLY ☑? Yes ☑; No ☐.
If Yes - Such Occupant Occupies 7500 m^2, Comprising 34 % Of The Total Floor Area;
Describe: PARKING GARAGE.

OCCUPANCY DETAILS: Indicate: 1) Business Name Of Each Tenant, 2) Special Hazards Including Process Operation(s) And Faults Of Management, 3) Number, Type and Location Of Manual Fire Fighting Equipment, 4) Any Other Exceptional Features Of The Risk Not Discussed Elsewhere, and 5) Any Vacant Section(s).

CIVIC NO.	FLOOR LEVEL	AREA (m^2)	IBC IND. CODE	
2121	BT.	7500	662	SPRINKLERED PARKING GARAGE. NOTE THAT "STAND PIPE & HOSE SYSTEM" IS SUSCEPTIBLE TO FREEZING.
"	GRD	1081	"	SIX APARTMENTS - MAIN LOBBY & OFFICES - GARBAGE ROOM (SPRINKLERED) COMMUNAL STORAGE.
"	2 TO 13	12972	"	ELEVEN APARTMENTS PER FLOOR.
"	PHSE	500	"	MECHANICAL ROOMS.
Total Floor Area	22053	662	← (Building Owner's Interest)	- Continued on attached sheet ☐ -

GENERAL UNDERWRITING COMMENTS

- HOUSEKEEPING & MAINTENANCE: Excellent ☐; Good ☑; Average ☐; Poor ☐ (describe) _____

- NEIGHBOURHOOD: Isolated ☐; Residential ☑; Commercial ☐; Industrial ☐; Congested/Conflagration Hazard ☐ (describe) _____

- OPINION OF RISK: Excellent ☐; Good ☑; Average ☐; Poor ☐ (describe) _____

- continued -

Project #: 26050100289 | P.O. #: 626039.CE
Requested by: Eleanor Goolab | Date Completed: 05/08/2026 13:23:45

Siteplan Report - 1982 SHELTER CORP. 2121 Rathburn Road East Mississauga ON L4W2X3

This document is owned by Opta Information Intelligence Inc. and is subject to copyright protection. Please see the purchase order relating to the release of this document for complete terms and conditions.

= SHELTER CORP =

2121 RATHBURN E.
MISSISSAUGA

Sheet: — Block: — Scale: 1 = 500

INSURERS' ADVISORY ORGANIZATION

ONTARIO

Date: MARCH 82 Field Rep.: A.W. da SILVA

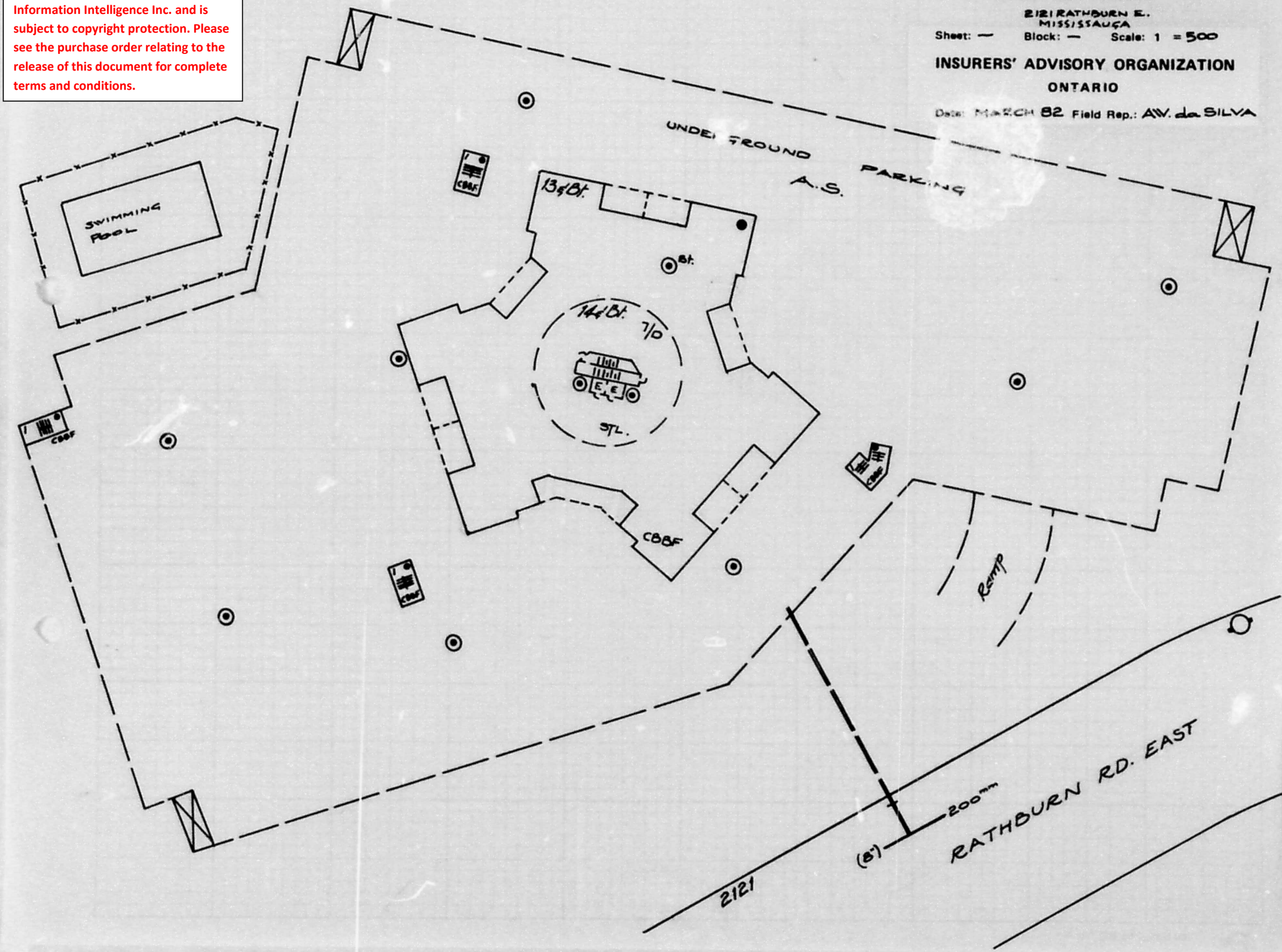

Office

175 Commerce Valley Drive W
Markham, Ontario L3T 7Z3

1.877.244.9437

optaintel.ca



Verisk.com

©Verisk Analytics Inc. All rights reserved.

CONFIDENTIAL

Project #: 26050100289 | P.O. #: 626039.CE
Requested by: Eleanor Goolab | Date Completed: 05/08/2026 13:23:45

Selected Fire Insurance Plans and Inspection Reports

Search Fee	**$50.00**

Selected Fire Insurance Plans

None

Selected Inspection Reports

(1982) Commercial Property Fire Inspection Survey Form Report (distance = 30 metres*)	**$60.00**
(1982) Siteplan Report (distance = 30 metres*)	**$70.00**

Total	**$180.00**

Project #: 26050100289 | P.O. #: 626039.CE
Requested by: Eleanor Goolab | Date Completed: 05/08/2026 13:23:45

Excluded Fire Insurance Plans and Inspection Reports

Excluded Fire Insurance Plans

None

Excluded Inspection Reports

(1982) Commercial Property Fire Rating Form Report (distance = 30 metres*)

From: Public Information Services
To: Tiffany Clemmens
Subject: RE: Information Request
Date: Tuesday, May 05, 2026 10:28:35 AM
Attachments: image001.png
image002.png
image003.png
image004.png
image005.png
image006.png

Hello ,

NO RECORDS FOUND IN CURRENT DATABASE:

- We confirm that there are NO **fuels records** in our database at the subject address(es).

This is not a confirmation that there are no records in the archives. For a further search in our archives, please go to the **TSSA Client Portal** to complete an Application for Release of Public Information.

Please refer to Training (tssa.org) for instructions on how to use the portal. Please refer to How to Submit a Public Information Request (tssa.org) for instructions.

The associated fee must be paid via credit card (Visa or MasterCard).

Once all steps have been successfully completed you will receive your payment receipt via email.

TSSA does not make any representations or warranties with respect to the accuracy or completeness of any records released. The requestor assumes all risk in using or relying on the information provided.

If you have any questions or concerns, please do not hesitate to contact our Public Information Release team at publicinformationservices@tssa.org.

Kind regards,

Aleena Tahir | Public Information & Records Agent
Public Information
345 Carlingview Drive
Toronto, Ontario M9W 6N9
Tel: +1 416-734-3546 | E-Mail: ATahir@tssa.org
www.tssa.org

Winner of 2025 5-Star Safety Cultures Award

From: Tiffany Clemmens <tclemmens@premiercorp.ca>
Sent: Tuesday, May 5, 2026 10:21 AM
To: Public Information Services <publicinformationservices@tssa.org>
Subject: Information Request

⚠External Email >

[⚠ CAUTION]: THIS EMAIL ORIGINATED OUTSIDE THE ORGANISATION.
DO NOT CLICK LINKS OR OPEN ATTACHMENTS UNLESS YOU KNOW THE SENDER AND ARE EXPECTING THIS EMAIL. PLEASE REPORT WITH THE PHISH REPORT BUTTON IF SUSPICIONS.

Good morning,

We are conducting an assessment of a property and request your input.

The municipal address of interest is:

2121 Rathburn Road East, Mississauga, ON

We are interested in any documentation including current or previously registered fuel tanks on or near the property.

Thank you,

Tiffany Clemmens
Premier Environmental Services

210 Sheldon Drive, Unit 201
Cambridge, ON N1T 1A8
Direct: 519.653.7140 ext. 273

This electronic message and any attached documents are intended only for the named recipients. This communication from the Technical Standards and Safety Authority may contain information that is privileged, confidential or otherwise protected from disclosure and it must not be disclosed, copied, forwarded or distributed without authorization. If you have received this message in error, please notify the sender immediately and delete the original message.

From: Jaramillo, Daniela (MECP)
To: Tiffany Clemmens
Subject: MECP FOI A-2026-03196, Your Reference 626039.CE - Decision Letter
Date: Monday, May 25, 2026 10:09:25 AM
Attachments: image001.png

Hello / Bonjour Tiffany Clemmens,

This email is in response to your request made pursuant to the Freedom of Information and Protection of Privacy Act (the Act) relating to:

2121 Rathburn Road East, Mississauga

Timeframe: 1950/01/01 to 2026/05/05

After a thorough search through the ministry files, no records were located responsive to your request. The official responsible for making the access decision on your request is the undersigned. This file is now closed.

You may request a review of my decision within 30 days from the date of this letter by contacting the Information and Privacy Commissioner/Ontario at http://www.ipc.on.ca. Please note there may be a fee associated with submitting the appeal.

If you have any questions, please email me.

Yours truly,
Daniela Jaramillo

for
Josephine DeSouza
Manager, Access and Privacy Office

Ontario

From: FOI (MECP)
To: Tiffany Clemmens
Subject: MECP FOI A-2026-03196 / Your Reference 626039.CE – Acknowledgement
Date: Tuesday, May 05, 2026 3:27:38 PM
Attachments: image001.png

Hello / Bonjour Tiffany Clemmens,

The Ministry is in receipt of your request made pursuant to the Freedom of Information and Protection of Privacy Act along with your payment of $5.00 (non-refundable application fee). **The search will be conducted on the following:**

2121 Rathburn Road East, Mississauga

Timeframe: 1950/01/01 to 2026/05/05

The lot and concession were not valid with our system so we are continuing with the civic address provided.

If there is any discrepancy, please contact us immediately.

Please note the file number that has been assigned to your request. This number should be referred to in all future communications with our office.

Your request is being processed and our office will be in touch.

Yours truly,
Access and Privacy Office
Ministry of the Environment, Conservation and Parks

Ontario

From: Public Secure - Please Do Not Reply (MPBSDP) <noreply@ontario.ca>
Sent: May 5, 2026 11:57 AM
To: FOI (MECP) <foi.mecp@ontario.ca>
Subject: FOI eRequest – Clemmens - 20260505115618710

The submission ID of this application is: 20260505115618710

Date Submitted: May 05, 2026 at 11:56 AM

A copy of the FOI eRequest is attached.

DATABASE REPORT

Project Property:	*2121 Rathburn Road East* *2121 Rathburn Road East* *Mississauga ON L4W 2X3*
Project No:	*626039.CE*
Report Type:	*RSC Report (Urban)*
Order No:	*26050100289*
Requested by:	*Premier Environmental Services Inc.*
Date Completed:	*May 5, 2026*

Environmental Risk Information Services
A division of Glacier Media Inc.
1.866.517.5204 | info@erisinfo.com | erisinfo.com

Table of Contents

Table of Contents.....2
Executive Summary.....3
Executive Summary: Report Summary.....4
Executive Summary: Site Report Summary - Project Property.....7
Executive Summary: Site Report Summary - Surrounding Properties.....8
Executive Summary: Summary By Data Source.....9
Map.....12
Aerial.....13
Topographic Map.....14
Detail Report.....15
Unplottable Summary.....23
Unplottable Report.....24
Appendix: Database Descriptions.....33
Definitions.....44

Notice: IMPORTANT LIMITATIONS and YOUR LIABILITY

Reliance on information in Report: This report DOES NOT replace a full Phase I Environmental Site Assessment but is solely intended to be used as a database review of environmental records.

License for use of information in Report: No page of this report can be used without this cover page, this notice and the project property identifier. The information in Report(s) may not be modified or re-sold.

Your Liability for misuse: Using this Service and/or its reports in a manner contrary to this Notice or your agreement will be in breach of copyright and contract and ERIS may obtain damages for such mis-use, including damages caused to third parties, and gives ERIS the right to terminate your account, rescind your license to any previous reports and to bar you from future use of the Service.

No warranty of Accuracy or Liability for ERIS: The information contained in this report has been produced by ERIS Information Limited Partnership ("ERIS") using various sources of information, including information provided by Federal and Provincial government departments. The report applies only to the address and up to the date specified on the cover of this report, and any alterations or deviation from this description will require a new report. This report and the data contained herein does not purport to be and does not constitute a guarantee of the accuracy of the information contained herein and does not constitute a legal opinion nor medical advice. Although ERIS has endeavored to present you with information that is accurate, ERIS disclaims, any and all liability for any errors, omissions, or inaccuracies in such information and data, whether attributable to inadvertence, negligence or otherwise, and for any consequences arising therefrom. Liability on the part of ERIS is limited to the monetary value paid for this report.

Trademark and Copyright: You may not use the ERIS trademarks or attribute any work to ERIS other than as outlined above. This Service and Report (s) are protected by copyright owned by ERIS Information Limited Partnership. Copyright in data used in the Service or Report(s) (the "Data") is owned by ERIS or its licensors. The Service, Report(s) and Data may not be copied or reproduced in whole or in any substantial part without prior written consent of ERIS.

Executive Summary

Property Information:

Project Property:	*2121 Rathburn Road East* *2121 Rathburn Road East Mississauga ON L4W 2X3*
Project No:	*626039.CE*

Order Information:

Order No:	*26050100289*
Date Requested:	*May 1, 2026*
Requested by:	*Premier Environmental Services Inc.*
Report Type:	*RSC Report (Urban)*

Historical/Products:

City Directory Search	*Smart CD Search*
ERIS Xplorer	*ERIS Xplorer*
Insurance Products	*Fire Insurance Maps/Inspection Reports/Site Plans*
Topographic Map	*RSC Maps*

Executive Summary: Report Summary

Database	Name	Searched	Project Property	Boundary to 0.30km	Total
AAGR	Abandoned Aggregate Inventory	Y	0	0	0
AGR	Aggregate Inventory	Y	0	0	0
AMIS	Abandoned Mine Information System	Y	0	0	0
ANDR	Anderson's Waste Disposal Sites	Y	0	0	0
AST	Aboveground Storage Tanks	Y	0	0	0
AUWR	Automobile Wrecking & Supplies	Y	0	0	0
BORE	Borehole	Y	0	1	1
CA	Certificates of Approval	Y	0	0	0
CDRY	Dry Cleaning Facilities	Y	0	0	0
CFOT	Commercial Fuel Oil Tanks	Y	0	0	0
CHEM	Chemical Manufacturers and Distributors	Y	0	0	0
CHM	Chemical Register	Y	0	0	0
CNG	Compressed Natural Gas Stations	Y	0	0	0
COAL	Inventory of Coal Gasification Plants and Coal Tar Sites	Y	0	0	0
CONV	Compliance and Convictions	Y	0	0	0
CPU	Certificates of Property Use	Y	0	0	0
DRL	Drill Hole Database	Y	0	0	0
DTNK	Delisted Fuel Tanks	Y	0	0	0
EASR	Environmental Activity and Sector Registry	Y	0	0	0
EBR	Environmental Registry	Y	0	0	0
ECA	Environmental Compliance Approval	Y	0	0	0
EEM	Environmental Effects Monitoring	Y	0	0	0
EHS	ERIS Historical Searches	Y	2	0	2
EIIS	Environmental Issues Inventory System	Y	0	0	0
EMHE	Emergency Management Historical Event	Y	0	0	0
EOR	Environmental Offenders Registry	Y	0	0	0
EPAR	Environmental Penalty Annual Report	Y	0	0	0
ESNR	Excess Soil Registry	Y	0	0	0
EXP	List of Expired Fuels Safety Facilities	Y	0	0	0
FCON	Federal Convictions	Y	0	0	0
FCS	Contaminated Sites on Federal Land	Y	0	0	0
FOFT	Fisheries & Oceans Fuel Tanks	Y	0	0	0
FRST	Federal Identification Registry for Storage Tank Systems (FIRSTS)	Y	0	0	0
FST	Fuel Storage Tank	Y	0	0	0
FSTH	Fuel Storage Tank - Historic	Y	0	0	0
GEN	Ontario Regulation 347 Waste Generators Summary	Y	0	1	1

Database	Name	Searched	Project Property	Boundary to 0.30km	Total
GHG	Greenhouse Gas Emissions from Large Facilities	Y	0	0	0
HBAR	Historical Business Activity Risk	Y	0	0	0
HINC	TSSA Historic Incidents	Y	0	2	2
IAFT	Indian & Northern Affairs Fuel Tanks	Y	0	0	0
INC	Fuel Oil Spills and Leaks	Y	0	0	0
LIMO	Landfill Inventory Management Ontario	Y	0	0	0
MINE	Canadian Mine Locations	Y	0	0	0
MNR	Mineral Occurrences	Y	0	0	0
NATE	National Analysis of Trends in Emergencies System (NATES)	Y	0	0	0
NCPL	Non-Compliance Reports	Y	0	0	0
NDFT	National Defense & Canadian Forces Fuel Tanks	Y	0	0	0
NDSP	National Defense & Canadian Forces Spills	Y	0	0	0
NDWD	National Defence & Canadian Forces Waste Disposal Sites	Y	0	0	0
NEBI	National Energy Board Pipeline Incidents	Y	0	0	0
NEBP	National Energy Board Wells	Y	0	0	0
NEES	National Environmental Emergencies System (NEES)	Y	0	0	0
NOC	Notice of Contamination List	Y	0	0	0
NPCB	National PCB Inventory	Y	0	0	0
NPR2	National Pollutant Release Inventory	Y	0	0	0
NPRI	National Pollutant Release Inventory - Historic	Y	0	0	0
OGWE	Oil and Gas Wells	Y	0	0	0
OOGW	Ontario Oil and Gas Wells	Y	0	0	0
OPCB	Inventory of PCB Storage Sites	Y	0	0	0
ORD	Orders	Y	0	0	0
PAP	Canadian Pulp and Paper	Y	0	0	0
PCFT	Parks Canada Fuel Storage Tanks	Y	0	0	0
PES	Pesticide Register	Y	0	0	0
PFAS	Ontario PFAS Spills	Y	0	0	0
PFCH	NPRI Reporters - PFAS Substances	Y	0	0	0
PFHA	Potential PFAS Handlers from NPRI	Y	0	0	0
PINC	Pipeline Incidents	Y	0	1	1
PPHA	Potential PFAS Handlers from EASR	Y	0	0	0
PRT	Private and Retail Fuel Storage Tanks	Y	0	0	0
PTTW	Permit to Take Water	Y	0	0	0
REC	Ontario Regulation 347 Waste Receivers Summary	Y	0	0	0
RSC	Record of Site Condition	Y	0	0	0
RST	Retail Fuel Storage Tanks	Y	0	0	0
SCT	Scott's Manufacturing Directories	Y	0	2	2
SPL	Ontario Spills	Y	0	3	3
SRDS	Wastewater Discharger Registration Database	Y	0	0	0

Database	Name	Searched	Project Property	Boundary to 0.30km	Total
TANK	***Anderson's Storage Tanks***	*Y*	*0*	*0*	*0*
TCFT	***Transport Canada Fuel Storage Tanks***	*Y*	*0*	*0*	*0*
VAR	***Variances for Abandonment of Underground Storage Tanks***	*Y*	*0*	*0*	*0*
WDS	***Waste Disposal Sites - MOE CA Inventory***	*Y*	*0*	*0*	*0*
WDSH	***Waste Disposal Sites - MOE 1991 Historical Approval Inventory***	*Y*	*0*	*0*	*0*
WMS	***Waste Management Site***	*Y*	*0*	*0*	*0*
WWIS	***Water Well Information System***	*Y*	*0*	*0*	*0*
		Total:	*2*	*10*	*12*

Executive Summary: Site Report Summary - Project Property

Map Key	DB	Company/Site Name	Address	Dir/Dist (m)	Elev diff (m)	Page Number
1	EHS		2121 Rathburn Road East Mississauga ON L4W 2X3	N/0.0	0.93	15
2	EHS		2121 Rathburn Rd E Mississauga ON L4W 2X3	ENE/0.0	2.23	15

Executive Summary: Site Report Summary - Surrounding Properties

Map Key	DB	Company/Site Name	Address	Dir/Dist (m)	Elev Diff (m)	Page Number
3	SPL	The Corporation of the City of Mississauga	4215 Garnet Wood Chase Mississauga ON	SE/45.5	2.88	15
4	SPL	The Regional Municipality of Peel	4232 Garnetwood Chase Mississauga ON	S/68.7	4.16	16
5	HINC		2120 RATHBURN ROAD EAST, UNIT 8 MISSISSAUGA ON	ESE/168.0	1.81	17
5	SCT	The Jack Armstrong Group	2120 Rathburn Rd E Unit 137 Mississauga ON L4W 2S8	ESE/168.0	1.81	17
6	BORE		ON	NNE/172.4	-0.40	18
7	SPL		4217 Marblethorne Court Mississauga ON	S/173.7	3.34	19
8	PINC	ENBRIDGE GAS INC	4152 MARBLETHORNE CRT,, MISSISSAUGA,ON,L4W 2H8,CA ON	SW/196.8	9.07	20
9	HINC		4360 GARNETWOOD CHASE MISSISSAUGA ON L4W 2K3	WSW/249.8	11.20	20
10	SCT	FlexiLease (Canada) Inc.	2059 Bough Beeches Blvd Mississauga ON L4W 2J9	SSW/283.0	2.90	21
11	GEN	Newen RSC Inc.	420 Mill Road Etobicoke ON M9C 1Z1 ***Generator No.*	*Years Reported:*** ON4899847 | 19	ENE/299.3	4.51	21

Executive Summary: Summary By Data Source

BORE - Borehole

A search of the BORE database, dated 1875-Jul 2018 has found that there are 1 BORE site(s) within approximately 0.30 kilometers of the project property.

Site	Address	Distance (m)	Map Key
	ON	172.4	6

EHS - ERIS Historical Searches

A search of the EHS database, dated 1999-Feb 28, 2026 has found that there are 2 EHS site(s) within approximately 0.30 kilometers of the project property.

Site	Address	Distance (m)	Map Key
	2121 Rathburn Road East Mississauga ON L4W 2X3	0.0	1
	2121 Rathburn Rd E Mississauga ON L4W 2X3	0.0	2

GEN - Ontario Regulation 347 Waste Generators Summary

A search of the GEN database, dated 1986-Sep 30, 2025 has found that there are 1 GEN site(s) within approximately 0.30 kilometers of the project property.

Site	Address	Distance (m)	Map Key
Newen RSC Inc.	420 Mill Road Etobicoke ON M9C 1Z1 ***Generator No.*	*Years Reported:*** ON4899847 | 19	299.3	11

HINC - TSSA Historic Incidents

A search of the HINC database, dated 2006-June 2009* has found that there are 2 HINC site(s) within approximately 0.30 kilometers of the project property.

Site	Address	Distance (m)	Map Key
	2120 RATHBURN ROAD EAST, UNIT 8 MISSISSAUGA ON	168.0	5
	4360 GARNETWOOD CHASE MISSISSAUGA ON L4W 2K3	249.8	9

PINC - Pipeline Incidents

A search of the PINC database, dated Feb 28, 2021 has found that there are 1 PINC site(s) within approximately 0.30 kilometers of the project property.

Site	Address	Distance (m)	Map Key
ENBRIDGE GAS INC	4152 MARBLETHORNE CRT,, MISSISSAUGA,ON,L4W 2H8,CA ON	196.8	8

SCT - Scott's Manufacturing Directories

A search of the SCT database, dated 1992-Mar 2011; Feb 2025 has found that there are 2 SCT site(s) within approximately 0.30 kilometers of the project property.

Site	Address	Distance (m)	Map Key
The Jack Armstrong Group	2120 Rathburn Rd E Unit 137 Mississauga ON L4W 2S8	168.0	5
FlexiLease (Canada) Inc.	2059 Bough Beeches Blvd Mississauga ON L4W 2J9	283.0	10

SPL - Ontario Spills

A search of the SPL database, dated 1988- Feb 2026 has found that there are 3 SPL site(s) within approximately 0.30 kilometers of the project property.

Site	Address	Distance (m)	Map Key
The Corporation of the City of Mississauga	4215 Garnet Wood Chase Mississauga ON	45.5	3

Site	Address	Distance (m)	Map Key
The Regional Municipality of Peel	4232 Garnetwood Chase Mississauga ON	68.7	4
	4217 Marblethorne Court Mississauga ON	173.7	7

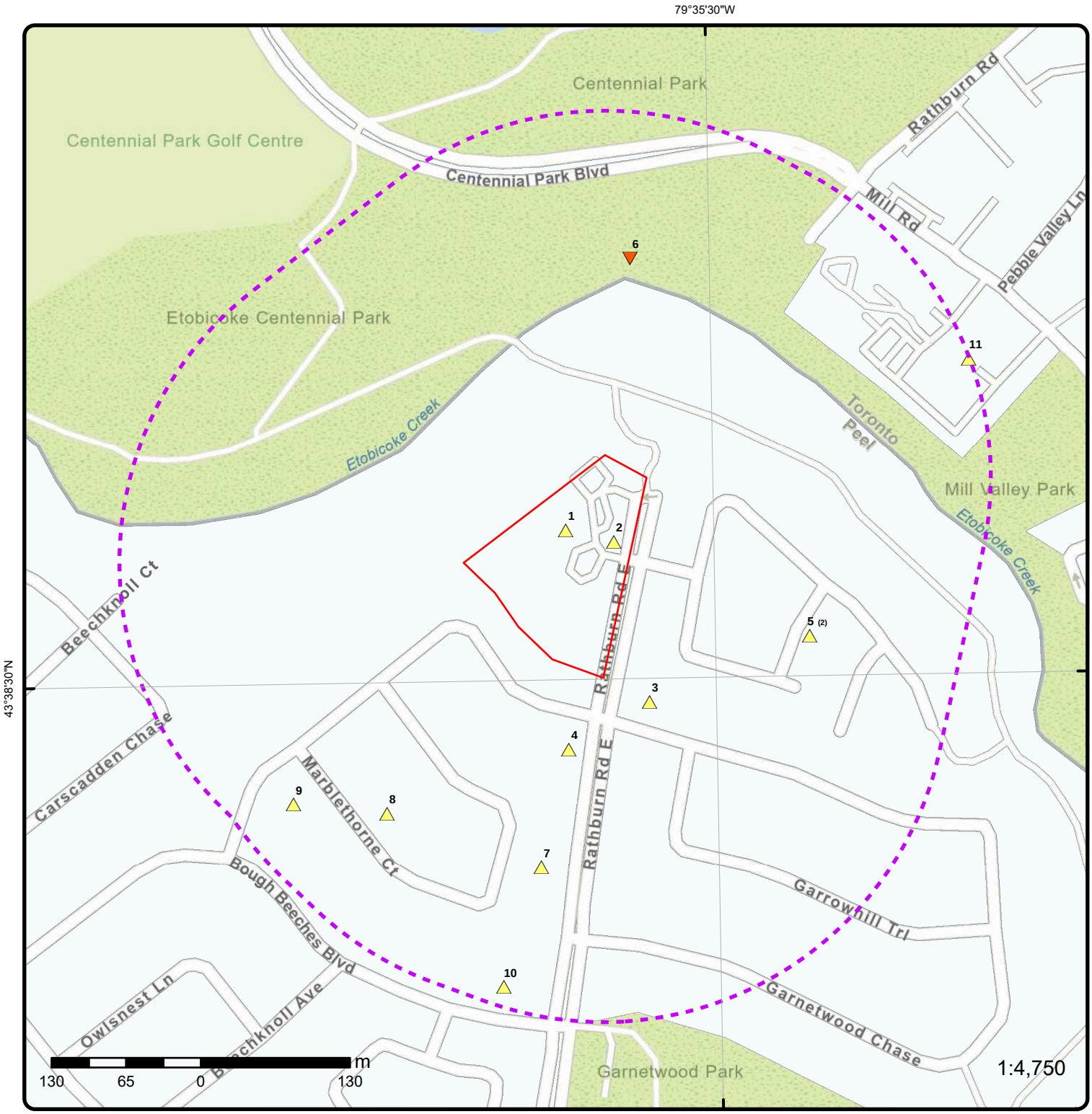

Map: 0.3 Kilometer Radius

Order Number: 26050100289

Address: 2121 Rathburn Road East, Mississauga, ON

ERIS

- Project Property
- Buffer Outline
- Sites with Higher Elevation
- Sites with Same Elevation
- Sites with Lower Elevation
- Sites with Unknown Elevation
- Areas with Higher Elevation
- Areas with Same Elevation
- Areas with Lower Elevation
- Areas with Unknown Elevation
- Freeways; Highways
- Traffic Circle; Ramp
- Major Arterial; Minor Arterial
- Local Road
- Service Road; Traffic Circle; Ramp
- Rail
- Beach
- Airport
- Industrial Area
- Military Base
- Aircraft Roads
- Native Reservation
- Hospital
- Shopping & Sports Area
- University/College
- Cemetery; Golf Course
- Parkt (National)
- Park (City/County)

Source: © 2021 ESRI StreetMap Premium.

© ERIS Information Limited Partnership

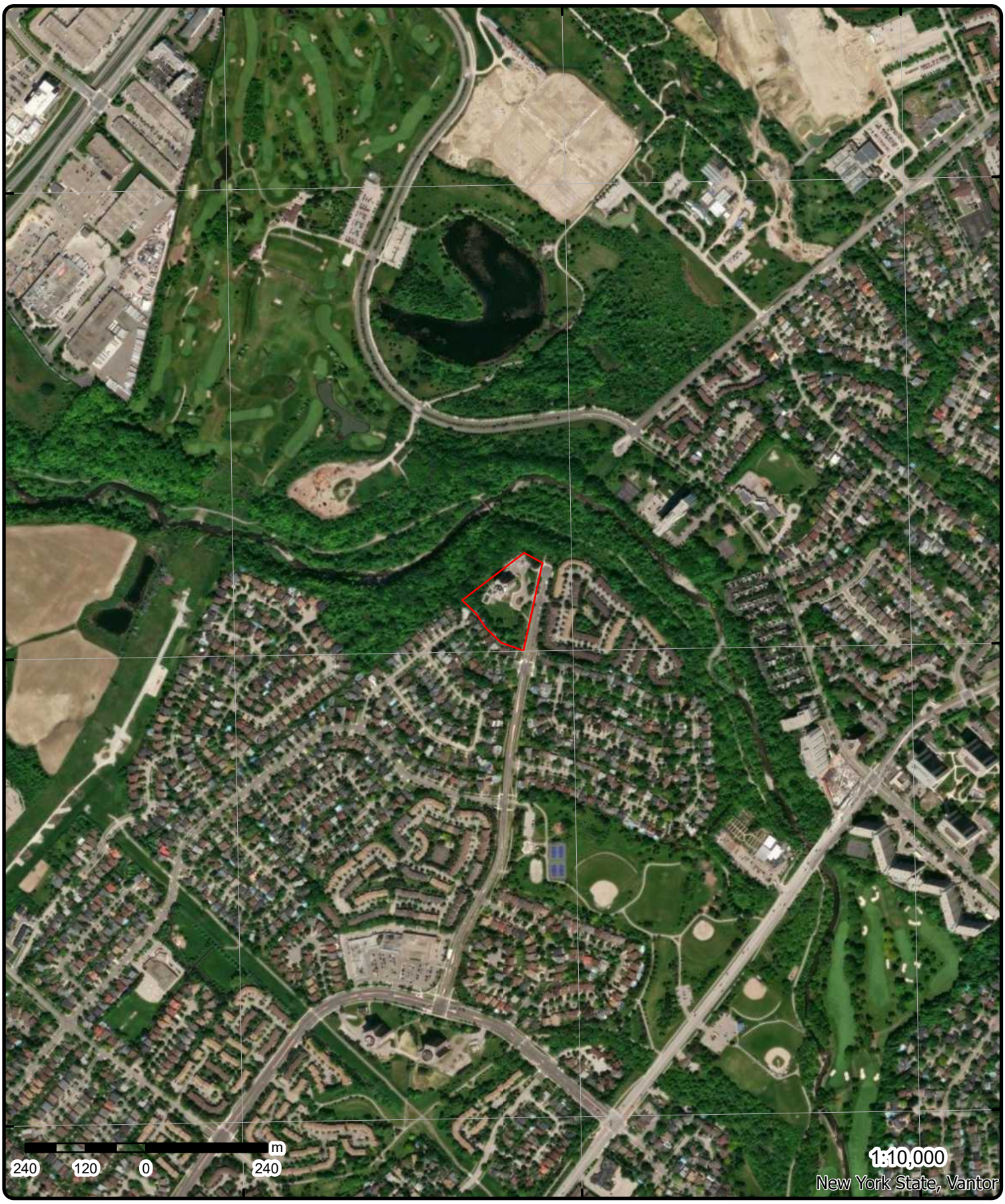

Aerial **Year: 2025**

Order Number: 26050100289

Address: 2121 Rathburn Road East, Mississauga, ON

Source: ESRI World Imagery

© ERIS Information Limited Partnership

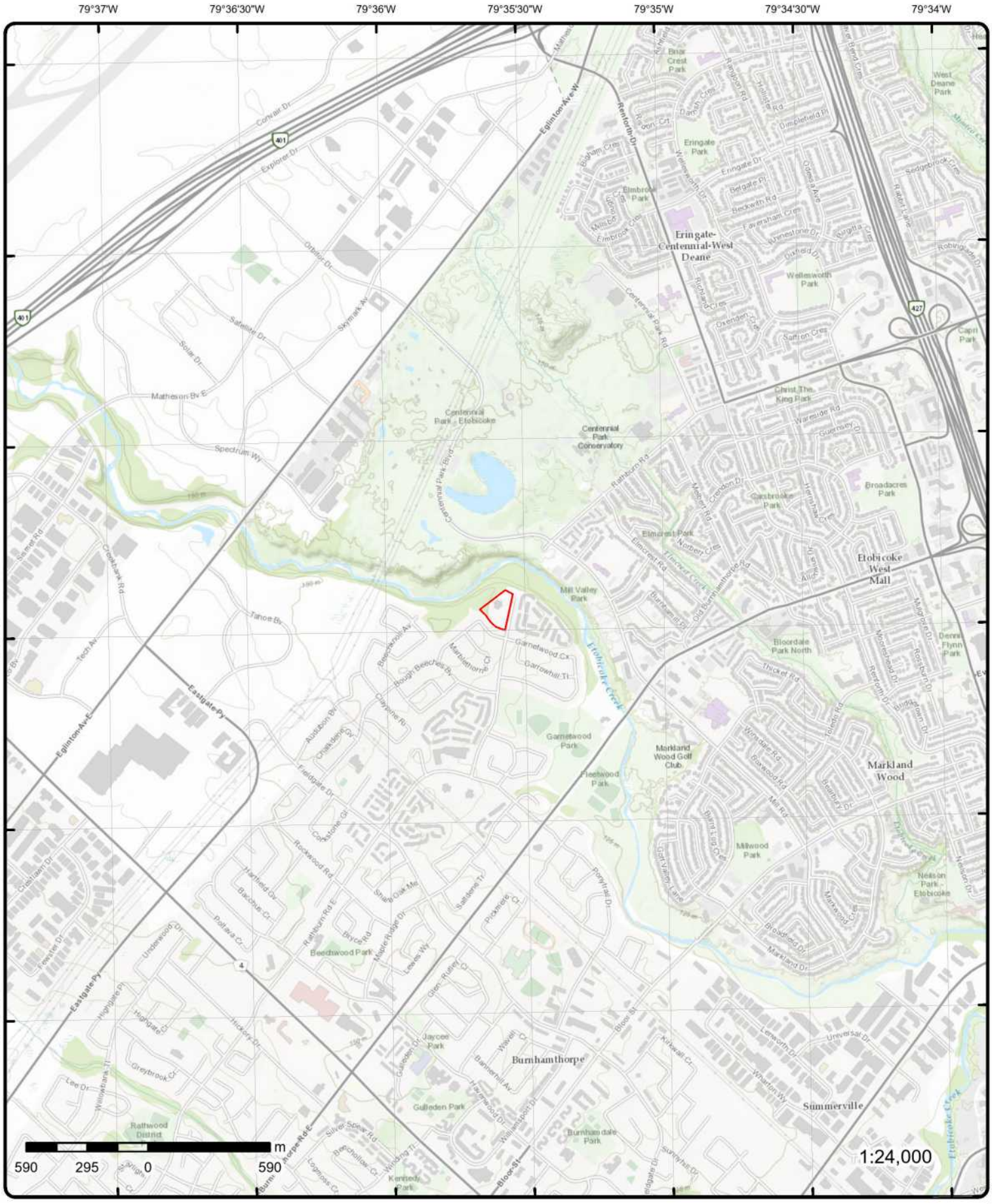

Topographic Map

Address: 2121 Rathburn Road East, ON

Source: ESRI World Topographic Map

Order Number: 26050100289

ERIS

© ERIS Information Limited Partnership

Detail Report

Map Key	Number of Records	Direction/ Distance (m)	Elev/Diff (m)	Site	DB
1	1 of 1	N/0.0	137.5 / 0.93	2121 Rathburn Road East Mississauga ON L4W 2X3	EHS

Order No:	22062800612	**Nearest Intersection:**	
Status:	C	**Municipality:**	
Report Type:	Custom Report	**Client Prov/State:**	ON
Report Date:	20-JUL-22	**Search Radius (km):**	.25
Date Received:	28-JUN-22	**X:**	-79.5932644
Previous Site Name:		**Y:**	43.6428383
Lot/Building Size:			
Additional Info Ordered:	Fire Insur. Maps and/or Site Plans		

Map Key	Number of Records	Direction/ Distance (m)	Elev/Diff (m)	Site	DB
2	1 of 1	ENE/0.0	138.8 / 2.23	2121 Rathburn Rd E Mississauga ON L4W 2X3	EHS

Order No:	20121220029	**Nearest Intersection:**	
Status:	C	**Municipality:**	
Report Type:	Standard Report	**Client Prov/State:**	ON
Report Date:	27-DEC-12	**Search Radius (km):**	.25
Date Received:	20-DEC-12	**X:**	-79.592749
Previous Site Name:		**Y:**	43.642739
Lot/Building Size:			
Additional Info Ordered:			

Map Key	Number of Records	Direction/ Distance (m)	Elev/Diff (m)	Site	DB
3	1 of 1	SE/45.5	139.5 / 2.88	The Corporation of the City of Mississauga 4215 Garnet Wood Chase Mississauga ON	SPL

Ref No:	7868-9UP9S8	**Municipality No:**	
Year:		**Nature of Damage:**	
Incident Dt:	3/17/2015	**Discharger Report:**	
Dt MOE Arvl on Scn:		**Material Group:**	
MOE Reported Dt:	3/17/2015	**Impact to Health:**	
Dt Document Closed:		**Agency Involved:**	
Site No:	NA		
MOE Response:	N		
Site County/District:			
Site Geo Ref Meth:			
Site District Office:			
Nearest Watercourse:	Etobicoke Creek		
Site Name:	Watermain Break<UNOFFICIAL>		
Site Address:	4215 Garnet Wood Chase		
Site Region:			
Site Municipality:	Mississauga		
Site Lot:			
Site Conc:			
Site Geo Ref Accu:	GPS		
Site Map Datum:			
Northing:	4833005		
Easting:	613536		
Entity Operating Name:			
Client Name:	The Corporation of the City of Mississauga		

Client Type:	
Source Type:	
Incident Cause:	Leak/Break
Incident Preceding Spill:	
Incident Reason:	Equipment Failure
Incident Summary:	R of Peel- watermain break.
Environment Impact:	
Health Env Consequence:	
Nature of Impact:	Surface Water
Contaminant Qty:	0 L
Contaminant Qty 1:	0
Contaminant Unit:	L
Contaminant Code:	43
Contaminant Name:	SEDIMENT(SUSPENDED SOLIDS/ SAND/ SILT)
Contaminant Limit 1:	
Contam Limit Freq 1:	
Contaminant UN No 1:	
Receiving Medium:	
Activity Preceding Spill:	
Property 2nd Watershed:	
Property Tertiary Watershed:	
Sector Type:	
SAC Action Class:	Watercourse Spills
Call Report Locatn Geodata:	
Time Reported:	
System Facility Address:	
Source Sector Type:	
Conservtn Auth Name:	
Primary Watershed:	
Quaternary Watershed:	
Offsite Impacts:	
Waterbody Impacted:	

---

4 | ***1 of 1*** | ***S/68.7*** | ***140.8 / 4.16*** | ***The Regional Municipality of Peel
4232 Garnetwood Chase
Mississauga ON*** | ***SPL***

Ref No:	0186-BAVR6M	**Municipality No:**	
Year:		**Nature of Damage:**	
Incident Dt:	4/3/2019	**Discharger Report:**	
Dt MOE Arvl on Scn:		**Material Group:**	
MOE Reported Dt:	4/3/2019	**Impact to Health:**	2 - Minor Environment
Dt Document Closed:	4/6/2019	**Agency Involved:**	

Site No:	NA
MOE Response:	No
Site County/District:	Regional Municipality of Peel
Site Geo Ref Meth:	
Site District Office:	Halton-Peel
Nearest Watercourse:	Etobicoke Creek
Site Name:	Roadway corner of Rathburn and Garnetwood Chase<UNOFFICIAL>
Site Address:	4232 Garnetwood Chase
Site Region:	Central
Site Municipality:	Mississauga
Site Lot:	
Site Conc:	
Site Geo Ref Accu:	
Site Map Datum:	
Northing:	4832995
Easting:	613482
Entity Operating Name:	
Client Name:	The Regional Municipality of Peel
Client Type:	Municipal Government
Source Type:	Water Supply
Incident Cause:	

Map Key	Number of Records	Direction/ Distance (m)	Elev/Diff (m)	Site	DB

Incident Preceding Spill:	Leak/Break
Incident Reason:	Unknown / N/A
Incident Summary:	RofPeel: 8" WMB with impacts to Etobicoke Cr.
Environment Impact:	
Health Env Consequence:	
Nature of Impact:	
Contaminant Qty:	1 other - see incident description
Contaminant Qty 1:	1
Contaminant Unit:	other - see incident description
Contaminant Code:	41
Contaminant Name:	WATER/SEDIMENT
Contaminant Limit 1:	
Contam Limit Freq 1:	n/a
Contaminant UN No 1:	n/a
Receiving Medium:	Land; Surface Water
Activity Preceding Spill:	
Property 2nd Watershed:	
Property Tertiary Watershed:	
Sector Type:	Miscellaneous Communal
SAC Action Class:	Land Spills
Call Report Locatn Geodata:	
Time Reported:	
System Facility Address:	
Source Sector Type:	
Conservtn Auth Name:	
Primary Watershed:	
Quaternary Watershed:	
Offsite Impacts:	
Waterbody Impacted:	

Map Key	Number of Records	Direction/ Distance (m)	Elev/Diff (m)	Site	DB
5	*1 of 2*	*ESE/168.0*	*138.4 / 1.81*	***2120 RATHBURN ROAD EAST, UNIT 8 MISSISSAUGA ON***	***HINC***

External File Num:	FS INC 0610-03312
Fuel Occurrence Type:	Pipeline Strike
Date of Occurrence:	9/14/2006
Fuel Type Involved:	Natural Gas
Status Desc:	Completed - Causal Analysis(End)
Job Type Desc:	Incident/Near-Miss Occurrence (FS)
Oper. Type Involved:	Construction Site (pipeline strike)
Service Interruptions:	No
Property Damage:	No
Fuel Life Cycle Stage:	Transmission, Distribution and Transportation
Root Cause:	Root Cause: Equipment/Material/Component:No Procedures:No Maintenance:No Design:No Training:No Management:Yes Human Factors:Yes
Reported Details:	
Fuel Category:	Gaseous Fuel
Occurrence Type:	Incident
Affiliation:	Industry Stakeholder (Licensee/Registration/Certificate Holder, Facility Owner, etc.)
County Name:	Peel
Approx. Quant. Rel:	
Nearby body of water:	
Enter Drainage Syst.:	
Approx. Quant. Unit:	
Environmental Impact:	

Map Key	Number of Records	Direction/ Distance (m)	Elev/Diff (m)	Site	DB
5	*2 of 2*	*ESE/168.0*	*138.4 / 1.81*	***The Jack Armstrong Group 2120 Rathburn Rd E Unit 137 Mississauga ON L4W 2S8***	***SCT***

Scott S ID:	19597006
Latitude:	

Longitude:

Historical Details

Established: 01-SEP-87
Plant Size (ft²): 1000
Employment:

Historical Details

Description: Wholesale Trade Agents and Brokers
SIC/NAICS Code: 419120

---

6 ***1 of 1*** ***NNE/172.4*** ***136.2 / -0.40*** ***ON*** ***BORE***

Borehole ID:	642104	***Inclin FLG:***	No
OGF ID:	215542499	***SP Status:***	Initial Entry
Status:		***Surv Elev:***	No
Type:	Borehole	***Piezometer:***	No
Use:	Geotechnical/Geological Investigation	***Primary Name:***	
Completion Date:	AUG-1969	***Municipality:***	
Static Water Level:		***Lot:***	
Primary Water Use:	Not Used	***Township:***	
Sec. Water Use:		***Latitude DD:***	43.644959
Total Depth m:	1.8	***Longitude DD:***	-79.592521
Depth Ref:	Ground Surface	***UTM Zone:***	17
Depth Elev:		***Easting:***	613515
Drill Method:	Digging	***Northing:***	4833403
Orig Ground Elev m:	132	***Location Accuracy:***	
Elev Reliabil Note:		***Accuracy:***	Not Applicable
DEM Ground Elev m:	139		
Concession:			
Location D:			
Survey D:			
Comments:			

Borehole Geology Stratum

Geology Stratum ID:	218498507	***Mat Consistency:***	
Top Depth:	0	***Material Moisture:***	
Bottom Depth:	.3	***Material Texture:***	
Material Color:	Brown	***Non Geo Mat Type:***	
Material 1:	Soil	***Geologic Formation:***	
Material 2:	Silt	***Geologic Group:***	
Material 3:		***Geologic Period:***	
Material 4:		***Depositional Gen:***	
Gsc Material Description:			
Stratum Description:	SOIL,SILT. BROWN.		

Geology Stratum ID:	218498508	***Mat Consistency:***	Loose
Top Depth:	.3	***Material Moisture:***	
Bottom Depth:	1.2	***Material Texture:***	
Material Color:	Brown	***Non Geo Mat Type:***	
Material 1:	Sand	***Geologic Formation:***	
Material 2:	Silt	***Geologic Group:***	
Material 3:	Clay	***Geologic Period:***	
Material 4:		***Depositional Gen:***	alluvial
Gsc Material Description:			
Stratum Description:	SAND,SILT,CLAY. BROWN,ALLUVIAL,LOOSE, AGE POST-GLACIAL.		

Geology Stratum ID:	218498509	***Mat Consistency:***	Firm

Top Depth:	1.2	**Material Moisture:**	
Bottom Depth:	1.8	**Material Texture:**	
Material Color:	Brown	**Non Geo Mat Type:**	
Material 1:	Silt	**Geologic Formation:**	
Material 2:	Clay	**Geologic Group:**	
Material 3:	Sand	**Geologic Period:**	
Material 4:	Gravel	**Depositional Gen:**	alluvial

Gsc Material Description:

Stratum Description: SILT,CLAY,SAND, GRAVEL. BROWN,ALLUVIAL,FIRM,ORGANIC, AGE POST-GLACIAL. 06000900 **Note: Many records provided by the department have a truncated [Stratum Description] field.

Source

Source Type:	Data Survey	**Source Appl:**	Spatial/Tabular
Source Orig:	Geological Survey of Canada	**Source Iden:**	1
Source Date:	1956-1972	**Scale or Res:**	Varies
Confidence:	H	**Horizontal:**	NAD27
Observatio:		**Verticalda:**	Mean Average Sea Level

Source Name: Urban Geology Automated Information System (UGAIS)
Source Details: File: TOR2.txt RecordID: 101240 NTS_Sheet: 30M12H
Confiden 1: Logged by professional. Exact and complete description of material and properties.

Source List

Source Identifier:	1	**Horizontal Datum:**	NAD27
Source Type:	Data Survey	**Vertical Datum:**	Mean Average Sea Level
Source Date:	1956-1972	**Projection Name:**	Universal Transverse Mercator
Scale or Resolution:	Varies		

Source Name: Urban Geology Automated Information System (UGAIS)
Source Originators: Geological Survey of Canada

---

7 **1 of 1** **S/173.7** **139.9 / 3.34** **4217 Marblethorne Court Mississauga ON** **SPL**

Ref No:	2555-99RHMA	**Municipality No:**	
Year:		**Nature of Damage:**	
Incident Dt:	2013/07/19	**Discharger Report:**	
Dt MOE Arvl on Scn:		**Material Group:**	
MOE Reported Dt:	2013/07/19	**Impact to Health:**	
Dt Document Closed:	2013/08/02	**Agency Involved:**	

Site No:
MOE Response: No Field Response
Site County/District:
Site Geo Ref Meth:
Site District Office:
Nearest Watercourse:
Site Name: silt<UNOFFICIAL>
Site Address: 4217 Marblethorne Court
Site Region:
Site Municipality: Mississauga
Site Lot:
Site Conc:
Site Geo Ref Accu:
Site Map Datum:
Northing:
Easting:
Entity Operating Name:
Client Name:
Client Type:
Source Type:
Incident Cause: Process Upset/Malfunction
Incident Preceding Spill:
Incident Reason: Material Failure - Poor Design/Substandard Material

Map Key	Number of Records	Direction/ Distance (m)	Elev/Diff (m)	Site	DB

Incident Summary:	Reg of Peel, watermain break, silt to Etobicoke Crk
Environment Impact:	Not Anticipated
Health Env Consequence:	
Nature of Impact:	Other Impact(s); Surface Water Pollution
Contaminant Qty:	1 number (count)
Contaminant Qty 1:	1
Contaminant Unit:	number (count)
Contaminant Code:	99
Contaminant Name:	SILT
Contaminant Limit 1:	
Contam Limit Freq 1:	
Contaminant UN No 1:	
Receiving Medium:	
Activity Preceding Spill:	
Property 2nd Watershed:	
Property Tertiary Watershed:	
Sector Type:	Pipeline/Components
SAC Action Class:	Watercourse Spills
Call Report Locatn Geodata:	
Time Reported:	
System Facility Address:	
Source Sector Type:	
Conservtn Auth Name:	
Primary Watershed:	
Quaternary Watershed:	
Offsite Impacts:	
Waterbody Impacted:	

Map Key	Number of Records	Direction/ Distance (m)	Elev/Diff (m)	Site	DB
8	1 of 1	SW/196.8	145.7 / 9.07	ENBRIDGE GAS INC 4152 MARBLETHORNE CRT,,MISSISSAUGA,ON, L4W 2H8,CA ON	PINC

Incident Id:		**Pipe Material:**	
Incident No:	3031522	**Fuel Category:**	
Incident Reported Dt:	3/24/2021	**Health Impact:**	
Type:	FS-Pipeline Incident	**Environment Impact:**	
Status Code:		**Property Damage:**	
Tank Status:	Pipeline Damage Reason Est	**Service Interrupt:**	
Task No:		**Enforce Policy:**	
Spills Action Centre:		**Public Relation:**	
Fuel Type:		**Pipeline System:**	
Fuel Occurrence Tp:		**PSIG:**	
Date of Occurrence:		**Attribute Category:**	
Occurrence Start Dt:		**Regulator Location:**	
Depth:		**Method Details:**	
Customer Acct Name:	ENBRIDGE GAS INC		
Incident Address:	4152 MARBLETHORNE CRT,,MISSISSAUGA,ON,L4W 2H8,CA		
Operation Type:			
Pipeline Type:			
Regulator Type:			
Summary:			
Reported By:			
Affiliation:			
Occurrence Desc:			
Damage Reason:			
Notes:			

Map Key	Number of Records	Direction/ Distance (m)	Elev/Diff (m)	Site	DB
9	1 of 1	WSW/249.8	147.8 / 11.20	4360 GARNETWOOD CHASE MISSISSAUGA ON L4W 2K3	HINC

External File Num:	FS INC 0708-04564

Map Key	Number of Records	Direction/ Distance (m)	Elev/Diff (m)	Site	DB

Fuel Occurrence Type:	Pipeline Strike
Date of Occurrence:	8/7/2007
Fuel Type Involved:	Natural Gas
Status Desc:	Completed - Causal Analysis(End)
Job Type Desc:	Incident/Near-Miss Occurrence (FS)
Oper. Type Involved:	Construction Site (pipeline strike)
Service Interruptions:	Yes
Property Damage:	No
Fuel Life Cycle Stage:	Transmission, Distribution and Transportation
Root Cause:	Root Cause: Equipment/Material/Component:No Procedures:No Maintenance:No Design:No Training:No Management:No Human Factors:Yes
Reported Details:	
Fuel Category:	Gaseous Fuel
Occurrence Type:	Incident
Affiliation:	Industry Stakeholder (Licensee/Registration/Certificate Holder, Facility Owner, etc.)
County Name:	Peel
Approx. Quant. Rel:	
Nearby body of water:	
Enter Drainage Syst.:	
Approx. Quant. Unit:	
Environmental Impact:	

Map Key	Number of Records	Direction/ Distance (m)	Elev/Diff (m)	Site	DB
10	1 of 1	SSW/283.0	139.5 / 2.90	FlexiLease (Canada) Inc. 2059 Bough Beeches Blvd Mississauga ON L4W 2J9	SCT

Scott S ID:	19762857
Latitude:	
Longitude:	

Historical Details

Established:	01-AUG-82
Plant Size (ft²):	1300
Employment:	

Historical Details

Description:	Software Publishers
SIC/NAICS Code:	511210

Historical Details

Description:	Software Publishers
SIC/NAICS Code:	511210

Map Key	Number of Records	Direction/ Distance (m)	Elev/Diff (m)	Site	DB
11	1 of 1	ENE/299.3	141.1 / 4.51	Newen RSC Inc. 420 Mill Road Etobicoke ON M9C 1Z1	GEN

Generator No.:	ON4899847
Years Reported:	19

Alternate Locations

Generator No:	ON4899847
Generator Nm:	NEWEN RSC INC.
Site Addr:	420 MILL ROAD
City:	ETOBICOKE
Reported Year(s):	19

Waste Reported

Waste Class:	212 - ALIPHATIC SOLVENTS
Reported Years:	19

2019 Generator Info

NAICS Code 1:	531390
NAICS 1 Description:	Other Activities Related to Real Estate
Contaminated Fac:	N
MHSW Facility:	N

Unplottable Summary

Total: 16 Unplottable sites

DB	Company Name/Site Name	Address	City	Postal
CA	THE MATTHEWS GROUP LTD.	RATHBURN RD. WOODS SUBD. PH.11	MISSISSAUGA CITY ON	
CA	Neighbourhood 408	Lot 1, 2, 3, Concession 2 N.D.S.	Mississauga ON	
CA	Neighbourhood 408	Part of Lot 1, 2 & 3, Concession 2	Mississauga ON	
CA	Neighbourhood 408	Lot 1, 2, 3, Concession 2 N.D.S.	Mississauga ON	
CA	HAMMERSON CANADA INC.	RATHBURN RD.	MISSISSAUGA CITY ON	
CA	HAMMERSON CANADA INC.	RATHBURN RD.	MISSISSAUGA CITY ON	
CA	ETOBICOKE CITY	CENTENNIAL PARK SKI HILL	ETOBICOKE CITY ON	
CA	THE MATTHEWS GROUP LIMITED	RATHBURN RD. WOOD SUBD. PH II	MISSISSAUGA CITY ON	
CA	ETOBICOKE CITY	CENTENNIAL PARK BLVD.	ETOBICOKE CITY ON	
CA	HAMMERSON CANADA INC.	RATHBURN RD.	MISSISSAUGA CITY ON	
PTTW	Enbridge Pipelines Inc.	Lot 1 to 11, Concession 2, North of Dundas Street Toronto, City of Mississauga, Regional Municipality of Peel REGIONAL MUNICIPALITY OF PEEL	ON	
PTTW	The Corporation of the City of Mississauga	Lot 1, Concession 1 and Lots 11 and 12, Concession 2, City of Mississauga, Regional Municipality of CITY OF MISSISSAUGA	ON	
SPL		149 A Elmcrest (Outfall is on Rathburn Road, south side of bridge)	Toronto ON	
SPL	The Regional Municipality of Peel	Garnetwood chase	Mississauga ON	
SPL	The Regional Municipality of Peel	Between Burnhamthorpe and Rathburn	Mississauga ON	
WWIS		lot 1 con 2	ON	

Unplottable Report

Site: ***THE MATTHEWS GROUP LTD.***
RATHBURN RD. WOODS SUBD. PH.11 MISSISSAUGA CITY ON

Database: ***CA***

Certificate #:	3-0532-86-
Application Year:	86
Issue Date:	5/28/1986
Approval Type:	Municipal sewage
Status:	Approved
Application Type:	
Client Name:	
Client Address:	
Client City:	
Client Postal Code:	
Project Description:	
Contaminants:	
Emission Control:	

Site: ***Neighbourhood 408***
Lot 1, 2, 3, Concession 2 N.D.S. Mississauga ON

Database: ***CA***

Certificate #:	2185-4TNPD4
Application Year:	01
Issue Date:	2/16/01
Approval Type:	Municipal & Private water
Status:	Approved
Application Type:	New Certificate of Approval
Client Name:	Erin Mills Develoment Corporation
Client Address:	7501 Keele Street
Client City:	Vaughan
Client Postal Code:	L4K 1Y2
Project Description:	Watermains to be constructed in the City of Mississauga.
Contaminants:	
Emission Control:	

Site: ***Neighbourhood 408***
Part of Lot 1, 2 & 3, Concession 2 Mississauga ON

Database: ***CA***

Certificate #:	6977-54QUWW
Application Year:	01
Issue Date:	11/23/01
Approval Type:	Municipal & Private sewage
Status:	Approved
Application Type:	New Certificate of Approval
Client Name:	Erin Mills Develoment Corporation
Client Address:	7501 Keele Street
Client City:	Vaughan
Client Postal Code:	L4K 1Y2
Project Description:	Construction of Storm and Sanitary Sewers
Contaminants:	
Emission Control:	

Site: ***Neighbourhood 408***
Lot 1, 2, 3, Concession 2 N.D.S. Mississauga ON

Database: ***CA***

Certificate #:	8168-4TNNXM

Application Year: 01
Issue Date: 2/5/01
Approval Type: Municipal & Private sewage
Status: Approved
Application Type: New Certificate of Approval
Client Name: Erin Mills Develoment Corporation
Client Address: 7501 Keele Street
Client City: Vaughan
Client Postal Code: L4K 1Y2
Project Description: Sanitary and storm sewers to be constructed in City of Mississauga.
Contaminants:
Emission Control:

Site: ***HAMMERSON CANADA INC.***
RATHBURN RD. MISSISSAUGA CITY ON

Database: ***CA***

Certificate #: 7-1011-86-
Application Year: 86
Issue Date: 8/29/1986
Approval Type: Municipal water
Status: Approved
Application Type:
Client Name:
Client Address:
Client City:
Client Postal Code:
Project Description:
Contaminants:
Emission Control:

Site: ***HAMMERSON CANADA INC.***
RATHBURN RD. MISSISSAUGA CITY ON

Database: ***CA***

Certificate #: 3-1264-86-
Application Year: 86
Issue Date: 8/29/1986
Approval Type: Municipal sewage
Status: Approved
Application Type:
Client Name:
Client Address:
Client City:
Client Postal Code:
Project Description:
Contaminants:
Emission Control:

Site: ***ETOBICOKE CITY***
CENTENNIAL PARK SKI HILL ETOBICOKE CITY ON

Database: ***CA***

Certificate #: 3-1352-93-
Application Year: 93
Issue Date: 2/10/1994
Approval Type: Municipal sewage
Status: Approved in 1994
Application Type:
Client Name:
Client Address:
Client City:
Client Postal Code:
Project Description:
Contaminants:
Emission Control:

Site: ***THE MATTHEWS GROUP LIMITED***
RATHBURN RD. WOOD SUBD. PH II MISSISSAUGA CITY ON

Database: ***CA***

Certificate #: 7-0382-86-
Application Year: 86
Issue Date: 5/28/1986
Approval Type: Municipal water
Status: Approved
Application Type:
Client Name:
Client Address:
Client City:
Client Postal Code:
Project Description:
Contaminants:
Emission Control:

Site: ***ETOBICOKE CITY***
CENTENNIAL PARK BLVD. ETOBICOKE CITY ON

Database: ***CA***

Certificate #: 8-3462-94-
Application Year: 94
Issue Date: 11/4/1994
Approval Type: Industrial air
Status: Approved
Application Type:
Client Name:
Client Address:
Client City:
Client Postal Code:
Project Description: OUTDOOR COMPOST SITE
Contaminants: Odour/Fumes, Suspended Particulate Matter
Emission Control:

Site: ***HAMMERSON CANADA INC.***
RATHBURN RD. MISSISSAUGA CITY ON

Database: ***CA***

Certificate #: 3-1919-87-
Application Year: 87
Issue Date: 11/2/1987
Approval Type: Municipal sewage
Status: Approved
Application Type:
Client Name:
Client Address:
Client City:
Client Postal Code:
Project Description:
Contaminants:
Emission Control:

Site: ***Enbridge Pipelines Inc.***
Lot 1 to 11, Concession 2, North of Dundas Street Toronto, City of Mississauga, Regional Municipality of Peel
REGIONAL MUNICIPALITY OF PEEL ON

Database: ***PTTW***

EBR Registry No: 012-5350
Ministry Ref No: 1414-A2VV4S
Notice Type: Instrument Decision
Section:
Notice Stage:
Act 1:
Act 2:

Decision Posted:
Exception Posted:
Bulletin Posted:
Appeal Posted:
Notice Date: February 24, 2017
Proposal Date: October 16, 2015
Year: 2015

Site Location Map:
Instrument Type: (OWRA s. 34) - Permit to Take Water
Off Instrument Name:
Posted By:
Company Name: Enbridge Pipelines Inc.
Site Address:
Location Other:
Proponent Name:
Proponent Address: 10130 103 Street, Edmonton Alberta, Canada T5J 3N7
Comment Period:
URL:
Summary:

Site Location Details:

Lot 1 to 11, Concession 2, North of Dundas Street Toronto, City of Mississauga, Regional Municipality of Peel REGIONAL MUNICIPALITY OF PEEL

Site: ***The Corporation of the City of Mississauga***
Lot 1, Concession 1 and Lots 11 and 12, Concession 2, City of Mississauga, Regional Municipality of CITY OF MISSISSAUGA ON

Database: ***PTTW***

EBR Registry No: 012-2796
Ministry Ref No: 6625-9PNFLV
Notice Type: Instrument Decision
Section:
Notice Stage:
Act 1:
Act 2:
Decision Posted:
Exception Posted:
Bulletin Posted:
Appeal Posted:
Notice Date: January 06, 2015
Proposal Date: October 10, 2014
Year: 2014
Site Location Map:
Instrument Type: (OWRA s. 34) - Permit to Take Water
Off Instrument Name:
Posted By:
Company Name: The Corporation of the City of Mississauga
Site Address:
Location Other:
Proponent Name:
Proponent Address: 201 City Centre Drive , Suite 800, Mississauga Ontario, Canada L5B2T4
Comment Period:
URL:
Summary:

Site Location Details:

Lot 1, Concession 1 and Lots 11 and 12, Concession 2, City of Mississauga, Regional Municipality of CITY OF MISSISSAUGA

Site:
149 A Elmcrest (Outfall is on Rathburn Road, south side of bridge) Toronto ON

Database: ***SPL***

Ref No: 5133-9AKSDR
Year:
Incident Dt: 2013/08/14
Dt MOE Arvl on Scn:
MOE Reported Dt: 2013/08/14
Dt Document Closed:
Site No:
MOE Response:
Site County/District:
Site Geo Ref Meth:
Site District Office:
Nearest Watercourse:
Municipality No:
Nature of Damage:
Discharger Report:
Material Group:
Impact to Health:
Agency Involved:
Site Name: Mimico Creek<UNOFFICIAL>
Site Address: 149 A Elmcrest (Outfall is on Rathburn Road, south side of bridge)
Site Region:
Site Municipality: Toronto

Site Lot:
Site Conc:
Site Geo Ref Accu:
Site Map Datum:
Northing:
Easting:
Entity Operating Name:
Client Name:
Client Type:
Source Type:
Incident Cause: Unknown / N/A
Incident Preceding Spill:
Incident Reason: Unknown / N/A
Incident Summary: Toronto: white material in outfall to Mimico Crk, contnd
Environment Impact: Confirmed
Health Env Consequence:
Nature of Impact: Surface Water Pollution
Contaminant Qty: 0 other - see incident description
Contaminant Qty 1: 0
Contaminant Unit: other - see incident description
Contaminant Code: 98
Contaminant Name: UNKNOWN
Contaminant Limit 1:
Contam Limit Freq 1:
Contaminant UN No 1:
Receiving Medium:
Activity Preceding Spill:
Property 2nd Watershed:
Property Tertiary Watershed:
Sector Type: Unknown / N/A
SAC Action Class: Primary Assessment of Spills
Call Report Locatn Geodata:
Time Reported:
System Facility Address:
Source Sector Type:
Conservtn Auth Name:
Primary Watershed:
Quaternary Watershed:
Offsite Impacts:
Waterbody Impacted:

Site: ***The Regional Municipality of Peel***
Garnetwood chase Mississauga ON

Database: ***SPL***

Ref No: 5643-99YH8C
Year:
Incident Dt: 2013/07/26
Dt MOE Arvl on Scn:
MOE Reported Dt: 2013/07/26
Dt Document Closed: 2013/08/02
Site No:
MOE Response: No Field Response
Site County/District:
Site Geo Ref Meth:
Site District Office:
Nearest Watercourse:
Site Name: Water Main<UNOFFICIAL>
Site Address: Garnetwood chase
Site Region:
Site Municipality: Mississauga
Site Lot:
Site Conc:
Site Geo Ref Accu:
Site Map Datum:
Northing:
Easting:
Entity Operating Name:

Municipality No:
Nature of Damage:
Discharger Report:
Material Group:
Impact to Health:
Agency Involved:

Client Name: The Regional Municipality of Peel
Client Type:
Source Type:
Incident Cause: Unknown / N/A
Incident Preceding Spill:
Incident Reason: Unknown / N/A
Incident Summary: Mississauga: Water Main, Silt to Creek
Environment Impact: Not Anticipated
Health Env Consequence:
Nature of Impact: Surface Water Pollution
Contaminant Qty: 0 other - see incident description
Contaminant Qty 1: 0
Contaminant Unit: other - see incident description
Contaminant Code: 99
Contaminant Name: CHLORINATED WATER
Contaminant Limit 1:
Contam Limit Freq 1:
Contaminant UN No 1:
Receiving Medium:
Activity Preceding Spill:
Property 2nd Watershed:
Property Tertiary Watershed:
Sector Type: Water Supply
SAC Action Class: Watercourse Spills
Call Report Locatn Geodata:
Time Reported:
System Facility Address:
Source Sector Type:
Conservtn Auth Name:
Primary Watershed:
Quaternary Watershed:
Offsite Impacts:
Waterbody Impacted:

Site: ***The Regional Municipality of Peel***
Between Burnhamthorpe and Rathburn Mississauga ON

Database: ***SPL***

Ref No: 7865-83AVNM
Year:
Incident Dt:
Dt MOE Arvl on Scn:
MOE Reported Dt: 3/6/2010
Dt Document Closed:
Site No:
MOE Response: Referral to others
Site County/District:
Site Geo Ref Meth:
Site District Office:
Nearest Watercourse:
Site Name: Little Etobicoke Creek<UNOFFICIAL>
Site Address:
Site Region:
Site Municipality:
Site Lot:
Site Conc:
Site Geo Ref Accu:
Site Map Datum:
Northing:
Easting:
Entity Operating Name:
Client Name: The Regional Municipality of Peel
Client Type:
Source Type:
Incident Cause:
Incident Preceding Spill:
Incident Reason: Unknown - Reason not determined
Incident Summary: Region of Peel: Sheen in Little Etobicoke Creek

Municipality No:
Nature of Damage:
Discharger Report:
Material Group:
Impact to Health:
Agency Involved:

Environment Impact:	Not Anticipated
Health Env Consequence:	
Nature of Impact:	Surface Water Pollution
Contaminant Qty:	0 other - see incident description
Contaminant Qty 1:	0
Contaminant Unit:	other - see incident description
Contaminant Code:	41
Contaminant Name:	DIESEL FUEL AND WATER MIXTURE
Contaminant Limit 1:	
Contam Limit Freq 1:	
Contaminant UN No 1:	
Receiving Medium:	
Activity Preceding Spill:	
Property 2nd Watershed:	
Property Tertiary Watershed:	
Sector Type:	Unknown
SAC Action Class:	Watercourse Spills
Call Report Locatn Geodata:	
Time Reported:	
System Facility Address:	
Source Sector Type:	
Conservtn Auth Name:	
Primary Watershed:	
Quaternary Watershed:	
Offsite Impacts:	
Waterbody Impacted:	

Site:

lot 1 con 2 ON

Database: ***WWIS***

Well ID:	4902182	***Flowing (Y/N):***	
Construction Date:		***Flow Rate:***	
Use 1st:	Not Used	***Data Entry Status:***	
Use 2nd:	0	***Data Src:***	1
Final Well Status:	Abandoned-Quality	***Date Received:***	03/10/1949
Water Type:		***Selected Flag:***	TRUE
Casing Material:		***Abandonment Rec:***	
Audit No:		***Contractor:***	2613
Tag:		***Form Version:***	1
Constructn Method:		***Owner:***	
Elevation (m):		***County:***	PEEL
Elevatn Reliabilty:		***Lot:***	001
Depth to Bedrock:		***Concession:***	02
Well Depth:		***Concession Name:***	CIR R
Overburden/Bedrock:		***Easting NAD83:***	
Pump Rate:		***Northing NAD83:***	
Static Water Level:		***Zone:***	
Clear/Cloudy:		***UTM Reliability:***	
Municipality:	MISSISSAUGA CITY		
Site Info:			

Bore Hole Information

Bore Hole ID:	10317025	***Elevation:***	
DP2BR:		***Elevrc:***	
Spatial Status:		***Zone:***	17
Code OB:		***East83:***	
Code OB Desc:		***North83:***	
Open Hole:		***Org CS:***	
Cluster Kind:		***UTMRC:***	9
Date Completed:	07/05/1948	***UTMRC Desc:***	unknown UTM
Remarks:		***Location Method:***	na
Location Method Desc:	Not Applicable i.e. no UTM		
Elevrc Desc:			
Location Source Date:			
Improvement Location Source:			

Improvement Location Method:
Source Revision Comment:
Supplier Comment:

Overburden and Bedrock Materials Interval

Formation ID: 932037014
Layer: 1
Color: 5
General Color: YELLOW
Material 1: 09
Material 1 Desc: MEDIUM SAND
Material 2:
Material 2 Desc:
Material 3:
Material 3 Desc:
Formation Top Depth: 0.0
Formation End Depth: 20.0
Formation End Depth UOM: ft

Overburden and Bedrock Materials Interval

Formation ID: 932037015
Layer: 2
Color: 3
General Color: BLUE
Material 1: 17
Material 1 Desc: SHALE
Material 2:
Material 2 Desc:
Material 3:
Material 3 Desc:
Formation Top Depth: 20.0
Formation End Depth: 37.0
Formation End Depth UOM: ft

Method of Construction & Well Use

Method Construction ID: 964902182
Method Construction Code: 1
Method Construction: Cable Tool
Other Method Construction:

Pipe Information

Pipe ID: 10865595
Casing No: 1
Comment:
Alt Name:

Construction Record - Casing

Casing ID: 930523960
Layer: 1
Material:
Open Hole or Material:
Depth From:
Depth To:
Casing Diameter: 6.0
Casing Diameter UOM: inch
Casing Depth UOM: ft

Results of Well Yield Testing

Pumping Test Method Desc:	PUMP
Pump Test ID:	994902182
Pump Set At:	
Static Level:	10.0
Final Level After Pumping:	37.0
Recommended Pump Depth:	
Pumping Rate:	1.0
Flowing Rate:	
Recommended Pump Rate:	1.0
Levels UOM:	ft
Rate UOM:	GPM
Water State After Test Code:	1
Water State After Test:	CLEAR
Pumping Test Method:	1
Pumping Duration HR:	1
Pumping Duration MIN:	0
Flowing:	No

Water Details

Water ID:	933790176
Layer:	1
Kind Code:	2
Kind:	SALTY
Water Found Depth:	37.0
Water Found Depth UOM:	ft

Appendix: Database Descriptions

Environmental Risk Information Services (ERIS) can search the following databases. The extent of historical information varies with each database and current information is determined by what is publicly available to ERIS at the time of update. ***Note:*** *Databases denoted with " * " indicates that the database will no longer be updated. See the individual database description for more information.*

Abandoned Aggregate Inventory: Provincial AAGR

The MAAP Program maintains a database of abandoned pits and quarries. Please note that the database is only referenced by lot and concession and city/town location. The database provides information regarding the location, type, size, land use, status and general comments.*

Government Publication Date: Sept 2002*

Aggregate Inventory: Provincial AGR

This database of licensed and permitted pits and quarries is maintained by the Ontario Ministry of Natural Resources and Forestry (MNRF), as regulated under the Aggregate Resources Act, R.S.O. 1990. Aggregate site data has been divided into active and inactive sites. Active sites may be further subdivided into partial surrenders. In partial surrenders, defined areas of a site are inactive while the rest of the site remains active.

Government Publication Date: Up to Oct 2025

Abandoned Mine Information System: Provincial AMIS

The Abandoned Mines Information System contains data on known abandoned and inactive mines located on both Crown and privately held lands. The information was provided by the Ministry of Northern Development and Mines (MNDM), with the following disclaimer: "the database provided has been compiled from various sources, and the Ministry of Northern Development and Mines makes no representation and takes no responsibility that such information is accurate, current or complete". Reported information includes official mine name, status, background information, mine start/end date, primary commodity, mine features, hazards and remediation.

Government Publication Date: 1800-May 2025

Anderson's Waste Disposal Sites: Private ANDR

The information provided in this database was collected by examining various historical documents which aimed to characterize the likely position of former waste disposal sites from 1860 to present. The research initiative behind the creation of this database was to identify those sites that are missing from the Ontario MOE Waste Disposal Site Inventory, as well as to provide revisions and corrections to the positions and descriptions of sites currently listed in the MOE inventory. In addition to historic waste disposal facilities, the database also identifies certain auto wreckers and scrap yards that have been extrapolated from documentary sources. Please note that the data is not warranted to be complete, exhaustive or authoritative. The information was collected for research purposes only.

Government Publication Date: 1860s-Present

Aboveground Storage Tanks: Provincial AST

Historical listing of aboveground storage tanks made available by the Department of Natural Resources and Forestry. Includes tanks used to hold water or petroleum. This dataset has been retired as of September 25, 2014 and will no longer be updated.

Government Publication Date: May 31, 2014

Automobile Wrecking & Supplies: Private AUWR

This database provides an inventory of known locations that are involved in the scrap metal, automobile wrecking/recycling, and automobile parts & supplies industry. Information is provided on the company name, location and business type.

Government Publication Date: 1999-Apr 30, 2025

Borehole: Provincial BORE

A borehole is the generalized term for any narrow shaft drilled in the ground, either vertically or horizontally. The information here includes geotechnical investigations or environmental site assessments, mineral exploration, or as a pilot hole for installing piers or underground utilities. Information is from many sources such as the Ministry of Transportation (MTO) boreholes from engineering reports and projects from the 1950 to 1990's in Southern Ontario. Boreholes from the Ontario Geological Survey (OGS) including The Urban Geology Analysis Information System (UGAIS) and the York Peel Durham Toronto (YPDT) database of the Conservation Authority Moraine Coalition. This database will include fields such as location, stratigraphy, depth, elevation, year drilled, etc. For all water well data or oil and gas well data for Ontario please refer to WWIS and OOGW.

Government Publication Date: 1875-Jul 2018

Certificates of Approval: Provincial CA

This database contains the following types of approvals: Air & Noise, Industrial Sewage, Municipal & Private Sewage, Waste Management Systems and Renewable Energy Approvals. The MOE in Ontario states that any facility that releases emissions to the atmosphere, discharges contaminants to ground or surface water, provides potable water supplies, or stores, transports or disposes of waste, must have a Certificate of Approval before it can operate lawfully. Fields include approval number, business name, address, approval date, approval type and status. This database will no longer be updated, as CofA's have been replaced by either Environmental Activity and Sector Registry (EASR) or Environmental Compliance Approval (ECA). Please refer to those individual databases for any information after Oct.31, 2011.

Government Publication Date: 1985-Oct 30, 2011*

Dry Cleaning Facilities: Federal CDRY

List of dry cleaning facilities made available by Environment and Climate Change Canada. Environment and Climate Change Canada's Tetrachloroethylene (Use in Dry Cleaning and Reporting Requirements) Regulations (SOR/2003-79) are intended to reduce releases of tetrachloroethylene to the environment from dry cleaning facilities.

Government Publication Date: Jan 2004-Dec 2024

Commercial Fuel Oil Tanks: Provincial CFOT

Locations of commercial underground fuel oil tanks. This is not a comprehensive or complete inventory of commercial fuel tanks in the province; this listing is a copy of records of registered commercial underground fuel oil tanks obtained under Access to Public Information.
Note that the following types of tanks do not require registration: waste oil tanks in apartments, office buildings, residences, etc.; aboveground gas or diesel tanks. Records are not verified for accuracy or completeness.

Government Publication Date: Oct 2023

Chemical Manufacturers and Distributors: Private CHEM

This database includes information from both a one time study conducted in 1992 and private source and is a listing of facilities that manufacture or distribute chemicals. The production of these chemical substances may involve one or more chemical reactions and/or chemical separation processes (i.e. fractionation, solvent extraction, crystallization, etc.).

Government Publication Date: 1999-Jan 31, 2020

Chemical Register: Private CHM

This database includes a listing of locations of facilities within the Province or Territory that either manufacture and/or distributes chemicals.

Government Publication Date: 1999-Apr 30, 2025

Compressed Natural Gas Stations: Private CNG

Canada has a network of public access compressed natural gas (CNG) refuelling stations. These stations dispense natural gas in compressed form at 3,000 pounds per square inch (psi), the pressure which is allowed within the current Canadian codes and standards. The majority of natural gas refuelling is located at existing retail gasoline that have a separate refuelling island for natural gas. This list of stations is made available by the Canadian Natural Gas Vehicle Alliance.

Government Publication Date: Dec 2012 - Feb 2026

Inventory of Coal Gasification Plants and Coal Tar Sites: Provincial COAL

This inventory includes both the "Inventory of Coal Gasification Plant Waste Sites in Ontario-April 1987" and the Inventory of Industrial Sites Producing or Using Coal Tar and Related Tars in Ontario-November 1988) collected by the MOE. It identifies industrial sites that produced and continue to produce or use coal tar and other related tars. Detailed information is available and includes: facility type, size, land use, information on adjoining properties, soil condition, site operators/occupants, site description, potential environmental impacts and historic maps available. This was a one-time inventory.*

Government Publication Date: Apr 1987 and Nov 1988*

Compliance and Convictions: Provincial CONV

This database summarizes the fines and convictions handed down by the Ontario courts beginning in 1989. Companies and individuals named here have been found guilty of environmental offenses in Ontario courts of law.

Government Publication Date: 1989-Jan 2026

Certificates of Property Use: Provincial CPU

This is a subset taken from Ontario's Environmental Registry (EBR) database. It will include CPU's on the registry such as (EPA s. 168.6) - Certificate of Property Use.

Government Publication Date: 1994 - Mar 31, 2026

Drill Hole Database: Provincial DRL

The Ontario Drill Hole Database (ODHD) is offered by the Province of Ontario's Ministry of Mines. The dataset contains information for over 164,000 percussion, overburden, sonic and diamond-drill holes. The presence of assay results with cutoff values for gold, silver, copper, zinc, lead, nickel and platinum group elements is noted. Drill hole data are compiled from assessment files that have been submitted to the ministry in accordance with the Ontario Mining Act (OMA). Source assessment file numbers are captured for cross reference with the Ontario Assessment File Database (OAFD). Please note that limited data is available for southern Ontario, as it was the last area to be completed. The database was created when surveys submitted to the Ministry were converted in the Assessment File Research Image Database (AFRI) project. However, the degree of accuracy (coordinates) as to the exact location of drill holes is dependent upon the source document submitted. Levels of accuracy used to locate holes are: centering on the mining claim; a sketch of the mining claim; a 1:50,000 map; a detailed company map; or from submitted a "Report of Work".

Government Publication Date: 1886 - Jul 2025

Delisted Fuel Tanks: Provincial DTNK

List of fuel storage tank sites that were once found in - and have since been removed from - the list of fuel storage tanks made available by the regulatory agency under Access to Public Information.

Government Publication Date: Oct 2023

Environmental Activity and Sector Registry: Provincial EASR

On October 31, 2011, a smarter, faster environmental approvals system came into effect in Ontario. The EASR allows businesses to register certain activities with the ministry, rather than apply for an approval. The registry is available for common systems and processes, to which preset rules of operation can be applied. The EASR is currently available for: heating systems, standby power systems and automotive refinishing. Businesses whose activities aren't subject to the EASR may apply for an ECA (Environmental Compliance Approval), Please see our ECA database.

Government Publication Date: Oct 2011 - Feb 28, 2026

Environmental Registry: Provincial EBR

The Environmental Registry lists proposals, decisions and exceptions regarding policies, Acts, instruments, or regulations that could significantly affect the environment. Through the Registry, thirteen provincial ministries notify the public of upcoming proposals and invite their comments. For example, if a local business is requesting a permit, license, or certificate of approval to release substances into the air or water; these are notified on the registry. Data includes: Approval for discharge into the natural environment other than water (i.e. Air) - EPA s. 9, Approval for sewage works - OWRA s. 53(1), and EPA s. 27 - Approval for a waste disposal site. For information regarding Permit to Take Water (PTTW), Certificate of Property Use (CPU) and (ORD) Orders please refer to those individual databases.

Government Publication Date: 1994 - Mar 31, 2026

Environmental Compliance Approval: Provincial ECA

On October 31, 2011, a smarter, faster environmental approvals system came into effect in Ontario. In the past, a business had to apply for multiple approvals (known as certificates of approval) for individual processes and pieces of equipment. Today, a business either registers itself, or applies for a single approval, depending on the types of activities it conducts. Businesses whose activities aren't subject to the EASR may apply for an ECA. A single ECA addresses all of a business's emissions, discharges and wastes. Separate approvals for air, noise and waste are no longer required. This database will also include Renewable Energy Approvals. For certificates of approval prior to Nov 1st, 2011, please refer to the CA database. For all Waste Disposal Sites please refer to the WDS database.

Government Publication Date: Oct 2011 - Feb 28, 2026

Environmental Effects Monitoring: Federal EEM

The Environmental Effects Monitoring program assesses the effects of effluent from industrial or other sources on fish, fish habitat and human usage of fisheries resources. Since 1992, pulp and paper mills have been required to conduct EEM studies under the Pulp and Paper Effluent Regulations. This database provides information on the mill name, geographical location and sub-lethal toxicity data.

Government Publication Date: 1992-2007*

ERIS Historical Searches: Private EHS

ERIS has compiled a database of all environmental risk reports completed since March 1999. Available fields for this database include: site location, date of report, type of report, and search radius. As per all other databases, the ERIS database can be referenced on both the map and "Statistical Profile" page.

Government Publication Date: 1999-Feb 28, 2026

Environmental Issues Inventory System: Federal EIIS

The Environmental Issues Inventory System was developed through the implementation of the Environmental Issues and Remediation Plan. This plan was established to determine the location and severity of contaminated sites on inhabited First Nation reserves, and where necessary, to remediate those that posed a risk to health and safety; and to prevent future environmental problems. The EIIS provides information on the reserve under investigation, inventory number, name of site, environmental issue, site action (Remediation, Site Assessment), and date investigation completed.

Government Publication Date: 1992-2001*

Emergency Management Historical Event: Provincial EMHE

List of locations of historical occurrences of emergency events, including those assigned to the Ministry of Natural Resources by Order-In-Council (OIC) under the Emergency Management and Civil Protection Act, as well as events where MNR provided requested emergency response assistance. Many of these events will have involved community evacuations, significant structural loss, and/or involvement of MNR emergency response staff. These events fall into one of ten (10) type categories: Dam Failure; Drought / Low Water; Erosion; Flood; Forest Fire; Soil and Bedrock Instability; Petroleum Resource Center Event, EMO Requested Assistance, Continuity of Operations Event, Other Requested Assistance. EMHE record details are reproduced by ERIS under License with the Ontario Ministry of Natural Resources © Queen's Printer for Ontario, 2017.

Government Publication Date: Apr 30, 2022

Environmental Offenders Registry: Federal EOR

The Environmental Offenders Registry, enforced by Environment and Climate Change Canada and Parks Canada, tracks corporations convicted under specific federal environmental laws. The registry includes corporate convictions resulting from court proceedings. Court prosecutions are one of several enforcement measures used when violations or potential violations are detected. Other measures like tickets, warning letters, or compliance orders may also be employed to restore compliance. Although not affected by the Environmental Enforcement Act, convictions obtained by Environment and Climate Change Canada under the Species at Risk Act and the Pollution Prevention Provisions of the Fisheries Act are also included.

Government Publication Date: Feb 28, 2026

Environmental Penalty Annual Report: Provincial EPAR

This database contains data from Ontario's annual environmental penalty report published by the Ministry of the Environment, Conservation and Parks (MECP). These reports provide information on environmental penalties for land or water violations issued to companies in one of the nine industrial sectors covered by the Municipal Industrial Strategy for Abatement (MISA) regulations.

Government Publication Date: Jan 1, 2011 - Dec 31, 2025

Excess Soil Registry: Provincial ESNR

The Excess Soil Registry is made available by the Resource Productivity and Recovery Authority (RPRA). Excess soil is soil dug up mainly during construction and excavation activities that must be removed from the development site because it cannot or will not be reused. The Minister of the Environment, Conservation and Parks directed the RPRA to establish and maintain the Excess Soil Registry, enabling regulated parties to comply with registration and filing notice requirements, the ministry to access data, and the public to view information from those filings. From January 1, 2023, construction and development project leaders, as well as operators and owners of soil Reuse Sites, and Residential Development Soil Depot sites, must file notices detailing how excess soil is reused and disposed of in compliance with Ontario's Excess Soil Regulation.

Government Publication Date: Oct 31, 2025

List of Expired Fuels Safety Facilities: Provincial EXP

List of facilities and tanks for which there was once a fuel registration. This is not a comprehensive or complete inventory of expired tanks/tank facilities in the province; this listing is a copy of previously registered tanks and facilities obtained under Access to Public Information. Includes private fuel outlets, bulk plants, fuel oil tanks, gasoline stations, marinas, propane filling stations, liquid fuel tanks, piping systems, etc; includes tanks which have been removed from the ground.
Notes: registration was not required for private fuel underground/aboveground storage tanks prior to January 1990, nor for furnace oil tanks prior to May 1, 2002; registration is not required for waste oil tanks in apartments, office buildings, residences, etc., or aboveground gas or diesel tanks. Records are not verified for accuracy or completeness.

Government Publication Date: Oct 2023

Federal Convictions: Federal FCON

Environment Canada maintains a database referred to as the "Environmental Registry" that details prosecutions under the Canadian Environmental Protection Act (CEPA) and the Fisheries Act (FA). Information is provided on the company name, location, charge date, offence and penalty.

Government Publication Date: 1988-Jun 2007*

Contaminated Sites on Federal Land: Federal FCS

The Federal Contaminated Sites Inventory includes information on known federal contaminated sites under the custodianship of departments, agencies and consolidated Crown corporations as well as those that are being or have been investigated to determine whether they have contamination arising from past use that could pose a risk to human health or the environment. The inventory also includes non-federal contaminated sites for which the Government of Canada has accepted some or all financial responsibility. It does not include sites where contamination has been caused by, and which are under the control of, enterprise Crown corporations, private individuals, firms or other levels of government. Includes fire training sites and sites at which Per- and Polyfluoroalkyl Substances (PFAS) are a concern.

Government Publication Date: Jun 2000-Feb 2026

Fisheries & Oceans Fuel Tanks: Federal FOFT

Fisheries & Oceans Canada (DFO) maintains an inventory of aboveground & underground fuel storage tanks located on DFO property or controlled by the DFO. The DFO provided 2019 data. Environment and Climate Change Canada (ECCC) provided the 2024 data on owned and regulated storage tank systems, as required from the Canadian Environmental Protection Act (CEPA) and its associated regulations. The ECCC might have information pertaining to non-regulated tanks or ones which are not owned and operated by DFO.

Government Publication Date: 1964-Mar 2025

Federal Identification Registry for Storage Tank Systems (FIRSTS): Federal FRST

A list of federally regulated Storage tanks from the Federal Identification Registry for Storage Tank Systems (FIRSTS). FIRSTS is Environment and Climate Change Canada's database of storage tank systems subject to the Storage Tank for Petroleum Products and Allied Petroleum Products Regulations. The main objective of the Regulations is to prevent soil and groundwater contamination from storage tank systems located on federal and aboriginal lands. Storage tank systems that do not have a valid identification number displayed in a readily visible location on or near the storage tank system may be refused product delivery.

Government Publication Date: 31 Mar, 2025

Fuel Storage Tank: Provincial FST

List of registered private and retail fuel storage tanks. This is not a comprehensive or complete inventory of private and retail fuel storage tanks in the province; this listing is a copy of registered private and retail fuel storage tanks, obtained under Access to Public Information.
Notes: registration was not required for private fuel underground/aboveground storage tanks prior to January 1990, nor for furnace oil tanks prior to May 1, 2002; registration is not required for waste oil tanks in apartments, office buildings, residences, etc., or aboveground gas or diesel tanks. Records are not verified for accuracy or completeness.

Government Publication Date: Oct 2023

Fuel Storage Tank - Historic: Provincial FSTH

The Fuels Safety Branch of the Ontario Ministry of Consumer and Commercial Relations maintained a database of all registered private fuel storage tanks. Public records of private fuel storage tanks are only available since the registration became effective in September 1989. This information is now collected by the Technical Standards and Safety Authority.

Government Publication Date: Pre-Jan 2010*

Ontario Regulation 347 Waste Generators Summary: Provincial GEN

Regulation 347 of the Ontario EPA defines a waste generation site as any site, equipment and/or operation involved in the production, collection, handling and/or storage of regulated wastes. A generator of regulated waste is required to register the waste generation site and each waste produced, collected, handled, or stored at the site. This database contains the registration number, company name and address of registered generators including the types of hazardous wastes generated. It includes data on waste generating facilities such as: drycleaners, waste treatment and disposal facilities, machine shops, electric power distribution etc. This information is a summary of all years from 1986 including the most currently available data. As of January 1, 2023, businesses and institutions subject to the amended Reg. 347: General – Waste Management are required to report their activities and pay fees through Resource Productivity & Recovery Authority (RPRA) online Hazardous Waste Program Registry (HWPR) rather than the Hazardous Waste Information Network (HWIN) system previously operated by the Ministry of the Environment, Conservation and Parks (MECP). Some records may contain, within the company name, the phrase "See & Use..." followed by a series of letters and numbers. This occurs when one company is amalgamated with or taken over by another registered company. The number listed as "See & Use", refers to the new ownership and the other identification number refers to the original ownership. This phrase serves as a link between the 2 companies until operations have been fully transferred.

Government Publication Date: 1986-Sep 30, 2025

Greenhouse Gas Emissions from Large Facilities: Federal GHG

List of greenhouse gas emissions from large facilities made available by Environment Canada. Greenhouse gas emissions in kilotonnes of carbon dioxide equivalents (kt CO2 eq).

Government Publication Date: 2013-Jan 2026

Historical Business Activity Risk: Federal HBAR

Proprietary list of sites identified as potentially having engaged in business activity that poses a higher-than-normal risk of contamination. Records originate from historical city directories, and are included in this list based on broad business categories Potentially Hazardous Chemical Users and Fuel and Automotive, including but not limited to Dry Cleaners and Fuel Stations, Garages, etc. Inclusion in this list does not indicate that there is or ever has been contamination; rather, sites are included in this list due to their potential for having engaged in a business activity presenting an elevated risk of contamination. The list was compiled from various city directories including BC Directories, Hendersons, Mights, Sun Directories, Vernons, and Wrights; spanning roughly 1920s through 1990 depending on information available by city.

This list is currently limited to sites as reported in the following provinces: Alberta, British Columbia, Saskatchewan, Manitoba, New Brunswick, Nova Scotia, Ontario, and Quebec.

Government Publication Date: 1920s - 1990

TSSA Historic Incidents: Provincial HINC

List of historic incidences of spills and leaks of diesel, fuel oil, gasoline, natural gas, propane, and hydrogen recorded by the TSSA in their previous incident tracking system. The TSSA's Fuels Safety Program administers the Technical Standards & Safety Act 2000, providing fuel-related safety services associated with the safe transportation, storage, handling and use of fuels such as gasoline, diesel, propane, natural gas and hydrogen. Under this Act, the TSSA regulates fuel suppliers, storage facilities, transport trucks, pipelines, contractors and equipment or appliances that use fuels. Records are not verified for accuracy or completeness. This is not a comprehensive or complete inventory of historical fuel spills and leaks in the province. This listing is a copy of the data captured at one moment in time and is hence limited by the record date provided here.

Government Publication Date: 2006-June 2009*

Indian & Northern Affairs Fuel Tanks: Federal IAFT

The Department of Indian & Northern Affairs Canada (INAC) maintains an inventory of aboveground & underground fuel storage tanks located on both federal and crown land. Our inventory provides information on the reserve name, location, facility type, site/facility name, tank type, material & ID number, tank contents & capacity, and date of tank installation.

Government Publication Date: 1950-Aug 2003*

Fuel Oil Spills and Leaks: Provincial INC

Listing of spills and leaks of diesel, fuel oil, gasoline, natural gas, propane, and hydrogen reported to the Spills Action Centre (SAC). This is not a comprehensive or complete inventory of fuel-related leaks, spills, and incidents in the province; this listing in a copy of incidents reported to the SAC, obtained under Access to Public Information. Includes incidents from fuel-related hazards such as spills, fires, and explosions. Records are not verified for accuracy or completeness.

Government Publication Date: Oct 2023

Landfill Inventory Management Ontario: Provincial LIMO

The Landfill Inventory Management Ontario (LIMO) database is updated every year, as the Ministry of the Environment, Conservation and Parks compiles new and updated information. Includes small and large landfills currently operating as well as those which are closed and historic. Operators of larger landfills provide landfill information for the previous operating year to the ministry for LIMO including: estimated amount of total waste received, landfill capacity, estimated total remaining landfill capacity, fill rates, engineering designs, reporting and monitoring details, size of location, service area, approved waste types, leachate of site treatment, contaminant attenuation zone and more. The small landfills include information such as site owner, site location and certificate of approval # and status.

Government Publication Date: Mar 31, 2022

Canadian Mine Locations: Private MINE

This information is collected from the Canadian & American Mines Handbook. The Mines database is a national database that provides over 290 listings on mines (listed as public companies) dealing primarily with precious metals and hard rocks. Listed are mines that are currently in operation, closed, suspended, or are still being developed (advanced projects). Their locations are provided as geographic coordinates (x, y and/or longitude, latitude). As of 2002, data pertaining to Canadian smelters and refineries has been appended to this database.

Government Publication Date: 1998-2009*

Mineral Occurrences: Provincial MNR

In the early 70's, the Ministry of Northern Development and Mines created an inventory of approximately 19,000 mineral occurrences in Ontario, in regard to metallic and industrial minerals, as well as some information on building stones and aggregate deposits. Please note that the "Horizontal Positional Accuracy" is approximately +/- 200 m. Many reference elements for each record were derived from field sketches using pace or chain/tape measurements against claim posts or topographic features in the area. The primary limiting factor for the level of positional accuracy is the scale of the source material. The testing of horizontal accuracy of the source materials was accomplished by comparing the plan metric (X and Y) coordinates of that point with the coordinates of the same point as defined from a source of higher accuracy.

Government Publication Date: 1846-Jan 2026

National Analysis of Trends in Emergencies System (NATES): Federal NATE

In 1974 Environment Canada established the National Analysis of Trends in Emergencies System (NATES) database, for the voluntary reporting of significant spill incidents. The data was to be used to assist in directing the work of the emergencies program. NATES ran from 1974 to 1994. Extensive information is available within this database including company names, place where the spill occurred, date of spill, cause, reason and source of spill, damage incurred, and amount, concentration, and volume of materials released.

Government Publication Date: 1974-1994*

Non-Compliance Reports: Provincial NCPL

The Ministry of the Environment Conservation and Parks (MECP) provides information about non-compliant discharges of contaminants to air and water that exceed legal allowable limits, from regulated industrial and municipal facilities. A reported non-compliance failure may be in regard to a Control Order, Certificate of Approval, Sectoral Regulation or specific regulation/act. MECP publicly releases the Environmental Compliance Report (ECR) on the Ontario Data Catalogue. In Ontario, all facilities with regulated wastewater discharges or air emissions under the Ontario Water Resources Act and the Environmental Protection Act must monitor and report any cases where approved operating limits have been exceeded.

Government Publication Date: Dec 31, 2024

National Defense & Canadian Forces Fuel Tanks: Federal NDFT

The Department of National Defense and the Canadian Forces maintains an inventory of all aboveground & underground fuel storage tanks located on DND lands. Our inventory provides information on the base name, location, tank type & capacity, tank contents, tank class, date of tank installation, date tank last used, and status of tank as of May 2001. This database will no longer be updated due to the new National Security protocols which have prohibited any release of this database.

Government Publication Date: Up to May 2001*

National Defense & Canadian Forces Spills: Federal NDSP

The Department of National Defense and the Canadian Forces maintains an inventory of spills to land and water. All spill sites have been classified under the "Transportation of Dangerous Goods Act - 1992". Our inventory provides information on the facility name, location, spill ID #, spill date, type of spill, as well as the quantity of substance spilled & recovered.

Government Publication Date: Mar 1999-Nov 2023

National Defence & Canadian Forces Waste Disposal Sites: Federal NDWD

The Department of National Defence and the Canadian Forces maintains an inventory of waste disposal sites located on DND lands. Where available, our inventory provides information on the base name, location, type of waste received, area of site, depth of site, year site opened/closed and status.

Government Publication Date: 2001-Apr 2007*

National Energy Board Pipeline Incidents: Federal NEBI

Locations of pipeline incidents from 2008 to present, made available by the Canada Energy Regulator (CER) - previously the National Energy Board (NEB). Includes incidents reported under the Onshore Pipeline Regulations and the Processing Plant Regulations related to pipelines under federal jurisdiction, does not include incident data related to pipelines under provincial or territorial jurisdiction.

Government Publication Date: 2008-Feb 28, 2026

National Energy Board Wells: Federal NEBP

The NEBW database contains information on onshore & offshore oil and gas wells that are outside provincial jurisdiction(s) and are thereby regulated by the National Energy Board. Data is provided regarding the operator, well name, well ID No./UWI, status, classification, well depth, spud and release date.

Government Publication Date: 1920-Feb 2003*

National Environmental Emergencies System (NEES): Federal NEES

In 2000, the Emergencies program implemented NEES, a reporting system for spills of hazardous substances. For the most part, this system only captured data from the Atlantic Provinces, some from Quebec and Ontario and a portion from British Columbia. Data for Alberta, Saskatchewan, Manitoba and the Territories was not captured. However, NEES is also a repository for previous Environment Canada spill datasets. NEES is composed of the historic datasets ' or Trends ' which dates from approximately 1974 to present. NEES Trends is a compilation of historic databases, which were merged and includes data from NATES (National Analysis of Trends in Emergencies System), ARTS (Atlantic Regional Trends System), and NEES. In 2001, the Emergencies Program determined that variations in reporting regimes and requirements between federal and provincial agencies made national spill reporting and trend analysis difficult to achieve. As a consequence, the department has focused efforts on capturing data on spills of substances which fall under its legislative authority only (CEPA and FA). As such, the NEES database will be decommissioned in December 2004.

Government Publication Date: 1974-2003*

Notice of Contamination List: Federal NOC

This dataset contains Notice of Contamination (NOC) submissions reported to the Canada Energy Regulator (CER), including the most recent annual update information where applicable. Regulated companies are required to submit an NOC when contamination is identified or encountered during any phase of a facility's lifecycle and confirmed through analytical sampling, or when contamination resulting from an incident cannot be remediated within 12 weeks of being reported to the CER. Blank values in the Annual Update Year and annual update fields indicate that the site has achieved remediation closure, has been identified as third-party contamination, or was reported recently and does not yet require an annual update.

Government Publication Date: Nov, 2025

National PCB Inventory: Federal NPCB

Environment Canada's National PCB inventory includes information on in-use PCB containing equipment in Canada including federal, provincial and private facilities. Federal out-of-service PCB containing equipment and PCB waste owned by the federal government or by federally regulated industries such as airlines, railway companies, broadcasting companies, telephone and telecommunications companies, pipeline companies, etc. are also listed. Although it is not Environment Canada's mandate to collect data on non-federal PCB waste, the National PCB inventory includes some information on provincial and private PCB waste and storage sites. Some addresses provided may be Head Office addresses and are not necessarily the location of where the waste is being used or stored.

Government Publication Date: 1988-2008*

National Pollutant Release Inventory: Federal NPR2

The National Pollutant Release Inventory (NPRI) is Canada's public inventory of pollutant releases (to air, water and land), disposals, and transfers for recycling. The inventory, managed by Environment and Climate Change Canada, tracks over 300 substances. Under the authority of the Canadian Environmental Protection Act (CEPA), owners or operators of facilities that meet published reporting requirements are required to report to the NPRI.

Government Publication Date: Feb 2024

National Pollutant Release Inventory - Historic: Federal NPRI

Environment Canada has defined the National Pollutant Release Inventory ("NPRI") as a federal government initiative designed to collect comprehensive national data regarding releases to air, water, or land, and waste transfers for recycling for more than 300 listed substances. This data holds historic records; current records are found in NPR2.

Government Publication Date: 1993-May 2017

Oil and Gas Wells: Private OGWE

The Nickle's Energy Group (publisher of the Daily Oil Bulletin) collects information on drilling activity including operator and well statistics. The well information database includes name, location, class, status and depth. The main Nickle's database is updated on a daily basis, however, this database is updated on a monthly basis. More information is available at www.nickles.com.

Government Publication Date: 1988-Feb 28, 2025

Ontario Oil and Gas Wells: Provincial OOGW

In 1998, the Ministry of Natural Resources (MNR) handed over to the Ontario Oil, Gas and Salt Resources (OGSR) Corporation, the responsibility of maintaining a database of oil and gas wells drilled in Ontario. The OGSR Library has over 20,000+ wells in their database. Information available for all wells in the ERIS database includes well owner/operator, location, permit issue date, and well cap date, license number, status, depth and the primary target (rock unit) of the well being drilled. All geology/stratigraphy table information, plus all water table information is also provided for each well record.

Government Publication Date: 1800-May 2025

Inventory of PCB Storage Sites: Provincial OPCB

The Ontario Ministry of Environment, Waste Management Branch, maintains an inventory of PCB storage sites within the province. Ontario Regulation 11/82 (Waste Management - PCB) and Regulation 347 (Generator Waste Management) under the Ontario EPA requires the registration of inactive PCB storage equipment and/or disposal sites of PCB waste with the Ontario Ministry of Environment. This database contains information on: 1) waste quantities; 2) major and minor sites storing liquid or solid waste; and 3) a waste storage inventory.

Government Publication Date: 1987-Oct 2004; 2012-Dec 2013

Orders: Provincial ORD

This is a subset taken from Ontario's Environmental Registry (EBR) database. It will include Orders on the registry such as (EPA s. 17) - Order for remedial work, (EPA s. 18) - Order for preventative measures, (EPA s. 43) - Order for removal of waste and restoration of site, (EPA s. 44) - Order for conformity with Act for waste disposal sites, (EPA s. 136) - Order for performance of environmental measures.

Government Publication Date: 1994 - Mar 31, 2026

Canadian Pulp and Paper: Private PAP

This information is part of the Pulp and Paper Canada Directory. The Directory provides a comprehensive listing of the locations of pulp and paper mills and the products that they produce.

Government Publication Date: 1999, 2002, 2004, 2005, 2009-2014

Parks Canada Fuel Storage Tanks: Federal PCFT

Canadian Heritage maintains an inventory of known fuel storage tanks operated by Parks Canada, in both National Parks and at National Historic Sites. The database details information on site name, location, tank install/removal date, capacity, fuel type, facility type, tank design and owner/operator.

Government Publication Date: 1920-Jan 2005*

Pesticide Register: Provincial PES

The Ontario Ministry of the Environment and Climate Change maintains a database of licensed operators and vendors of registered pesticides.

Government Publication Date: Oct 2011 - Feb 28, 2026

Ontario PFAS Spills: Provincial PFAS

This specific list of spills includes those incidents where one or more of the listed contaminants are identified in the PFAS Structure List and/or PFAS Chemicals Without Explicit Structure List made available by the United States Environmental Protection Agency (US EPA), is originally sourced from the Ministry of the Environment, Conservation and Parks spills related data. Information from 1988-2002 was part of the ORIS (Occurrence Reporting Information System). The SAC (Spills Action Centre) handles all spills reported in Ontario. Regulations for spills in Ontario are part of the MOE's Environmental Protection Act, Part X.

Government Publication Date: 1988- Feb 2026

NPRI Reporters - PFAS Substances: Federal PFCH

The National Pollutant Release Inventory (NPRI) is Canada's public inventory of releases, disposals, and transfers, tracking over 320 pollutants. Per - and polyfluoroalkyl substances (PFAS) are a group of over 4,700 human-made substances for which adverse environmental and health effects have been observed. This listing of PFAS substance reporters includes those NPRI facilities that reported substances that are found in either: a) the Comprehensive Global Database of PFASs compiled by the Organisation for Economic Co-operation and Development (OECD), b) the US Environmental Protection Agency (US EPA) Master List of PFAS Substances, c) the US EPA list of PFAS chemicals without explicit structures, or d) the US EPA list of PFAS structures (encompassing the largest set of structures having sufficient levels of fluorination to potentially impart PFAS-type properties).

Government Publication Date: Feb 2024

Potential PFAS Handlers from NPRI: Federal PFHA

The National Pollutant Release Inventory (NPRI) is Canada's public inventory of releases, disposals, and transfers, tracking over 320 pollutants. Per - and polyfluoroalkyl substances (PFAS) are a group of over 4,700 human-made substances for which adverse environmental and health effects have been observed. This list of potential PFAS handlers includes those NPRI facilities that reported business activity (NAICS code) included in the US Environmental Protection Agency (US EPA) list of Potential PFAS-Handling Industry Sectors, further described as operating in industry sectors where literature reviews indicate that PFAS may be handled and/or released. Inclusion of a facility in this listing does not indicate that PFAS are being manufactured, processed, used, or released by the facility - these are facilities that potentially handle PFAS based on their industrial profile.

Government Publication Date: Feb 2024

Pipeline Incidents: Provincial PINC

List of pipeline incidents (strikes, leaks, spills). This is not a comprehensive or complete inventory of pipeline incidents in the province; this listing in an historical copy of records previously obtained under Access to Public Information. Records are not verified for accuracy or completeness.

Government Publication Date: Feb 28, 2021

Potential PFAS Handlers from EASR: Provincial PPHA

The Ontario Environmental Activity and Sector Registry (EASR), described in Ontario Regulation 245/11, allows businesses with less complex operations - and hence not requiring an Environmental Compliance Approval - to register their activities with the Ontario Ministry of the Environment, Conservation and Parks (MECP). This list of potential PFAS handlers includes those EASR facilities that reported business activity (NAICS code) included in the US Environmental Protection Agency (US EPA) list of Potential PFAS-Handling Industry Sectors, further described as operating in industry sectors where literature reviews indicate that PFAS may be handled and/or released. Inclusion of a facility in this listing does not indicate that PFAS are being manufactured, processed, used.

Government Publication Date: Feb 28, 2026

Private and Retail Fuel Storage Tanks: Provincial PRT

The Fuels Safety Branch of the Ontario Ministry of Consumer and Commercial Relations maintained a database of all registered private fuel storage tanks and licensed retail fuel outlets. This database includes an inventory of locations that have gasoline, oil, waste oil, natural gas and/or propane storage tanks on their property. The MCCR no longer collects this information. This information is now collected by the Technical Standards and Safety Authority (TSSA).

Government Publication Date: 1989-1996*

Permit to Take Water: Provincial PTTW

This is a subset taken from Ontario's Environmental Registry (EBR) database. It will include PTTW's on the registry such as OWRA s. 34 - Permit to take water.

Government Publication Date: 1994 - Mar 31, 2026

Ontario Regulation 347 Waste Receivers Summary: Provincial REC

Part V of the Ontario Environmental Protection Act ("EPA") regulates the disposal of regulated waste through an operating waste management system or a waste disposal site operated or used pursuant to the terms and conditions of a Certificate of Approval or a Provisional Certificate of Approval. Regulation 347 of the Ontario EPA defines a waste receiving site as any site or facility to which waste is transferred by a waste carrier. A receiver of regulated waste is required to register the waste receiving facility. This database represents registered receivers of regulated wastes, identified by registration number, company name and address, and includes receivers of waste such as: landfills, incinerators, transfer stations, PCB storage sites, sludge farms and water pollution control plants. This information is a summary of all years from 1986 including the most currently available data.

Government Publication Date: 1986-1990, 1992-2021

Record of Site Condition: Provincial RSC

The Record of Site Condition (RSC) is part of the Ministry of the Environment's Brownfields Environmental Site Registry. Protection from environmental cleanup orders for property owners is contingent upon documentation known as a record of site condition (RSC) being filed in the Environmental Site Registry. In order to file an RSC, the property must have been properly assessed and shown to meet the soil, sediment and groundwater standards appropriate for the use (such as residential) proposed to take place on the property. The Record of Site Condition Regulation (O. Reg. 153/04) details requirements related to site assessment and clean up. RSCs filed after July 1, 2011 will also be included as part of the new (O.Reg. 511/09). The Government of Ontario states that it is not responsible for the accuracy of the information in this Registry.

Government Publication Date: 1997-Sept 2001, Oct 2004 - 31 Mar, 2026

Retail Fuel Storage Tanks: Private RST

This database includes an inventory of retail fuel outlet locations (including marinas) that have on their property gasoline, oil, waste oil, natural gas and / or propane storage tanks.

Government Publication Date: 1999-Apr 30, 2025

Scott's Manufacturing Directories: Private SCT

Scott's Directories is a data bank containing information on various manufacturers across Canada. Even though Scott's listings are voluntary, it is the most comprehensive database of Canadian manufacturers available. Information concerning a company's address, plant size, applicable NAICS Codes, and product categories are included in this database.

Government Publication Date: 1992-Mar 2011; Feb 2025

Ontario Spills: Provincial SPL

List of spills and incidents made available by the Ministry of the Environment, Conservation and Parks. This database identifies information such as location (approximate), type and quantity of contaminant, date of spill, environmental impact, cause, nature of impact, etc. Information from 1988-2002 was part of the ORIS (Occurrence Reporting Information System). The SAC (Spills Action Centre) handles all spills reported in Ontario. Regulations for spills in Ontario are part of the MOE's Environmental Protection Act, Part X.

Government Publication Date: 1988- Feb 2026

Wastewater Discharger Registration Database: Provincial SRDS

Facilities that report either municipal treated wastewater effluent or industrial wastewater discharges under the Effluent Monitoring and Effluent Limits (EMEL) and Municipal/Industrial Strategy for Abatement Regulations. The Municipal/Industrial Strategy for Abatement (MISA) division of the Ontario Ministry of Environment keeps record of direct dischargers of toxic pollutants within nine sectors including: Electric Power Generation, Mining, Petroleum Refining, Organic Chemicals, Inorganic Chemicals, Pulp & Paper, Metal Casting, Iron & Steel, and Quarries.

Government Publication Date: 1990-Dec 31, 2024

Anderson's Storage Tanks: Private TANK

The information provided in this database was collected by examining various historical documents, which identified the location of former storage tanks, containing substances such as fuel, water, gas, oil, and other various types of miscellaneous products. Information is available in regard to business operating at tank site, tank location, permit year, permit & installation type, no. of tanks installed & configuration and tank capacity. Data contained within this database pertains only to the city of Toronto and is not warranted to be complete, exhaustive or authoritative. The information was collected for research purposes only.

Government Publication Date: 1915-1953*

Transport Canada Fuel Storage Tanks: Federal TCFT

List of fuel storage tanks currently or previously owned or operated by Transport Canada. This inventory also includes tanks on The Pickering Lands, which refers to 7,530 hectares (18,600 acres) of land in Pickering, Markham, and Uxbridge owned by the Government of Canada since 1972; properties on this land has been leased by the government since 1975, and falls under the Site Management Policy of Transport Canada, but is administered by Public Works and Government Services Canada. This inventory provides information on the site name, location, tank age, capacity and fuel type.

Government Publication Date: 1970 - Apr 2024

Variances for Abandonment of Underground Storage Tanks: Provincial VAR

Listing of variances granted for storage tank abandonment. This is not a comprehensive or complete inventory of tank abandonment variances in the province; this listing is a copy of tank abandonment variance records previously obtained under Access to Public Information. In Ontario, registered underground storage tanks must be removed within two years of disuse; if removal of a tank is not feasible, an application may be sought for a variance from this code requirement.
Records are not verified for accuracy or completeness.

Government Publication Date: Feb 28, 2022

Waste Disposal Sites - MOE CA Inventory: Provincial WDS

The Ontario Ministry of Environment, Waste Management Branch, maintains an inventory of known open (active or inactive) and closed disposal sites in the Province of Ontario. Active sites maintain a Certificate of Approval, are approved to receive and are receiving waste. Inactive sites maintain Certificate(s) of Approval but are not receiving waste. Closed sites are not receiving waste. The data contained within this database was compiled from the MOE's Certificate of Approval database. Locations of these sites may be cross-referenced to the Anderson database described under ERIS's Private Source Database section, by the CA number. All new Environmental Compliance Approvals handed out after Oct 31, 2011 for Waste Disposal Sites will still be found in this database.

Government Publication Date: Oct 2011 - Feb 28, 2026

Waste Disposal Sites - MOE 1991 Historical Approval Inventory: Provincial WDSH

In June 1991, the Ontario Ministry of Environment, Waste Management Branch, published the "June 1991 Waste Disposal Site Inventory", of all known active and closed waste disposal sites as of October 30st, 1990. For each "active" site as of October 31st 1990, information is provided on site location, site/CA number, waste type, site status and site classification. For each "closed" site as of October 31st 1990, information is provided on site location, site/CA number, closure date and site classification. Locations of these sites may be cross-referenced to the Anderson database described under ERIS's Private Source Database section, by the CA number.

Government Publication Date: Up to Oct 1990*

Waste Management Site: Provincial WMS

This data contains Waste Disposal Site types collected by the Ministry of Natural Resource (MNR). The new data class brings over data from the Waste Management Information System (WMIS), which is an MS Access based database used by MNR to track Waste Management Sites. This was married with the spatial data from Waste Disposal Sites where possible. Different Waste Disposal Site types collected by the Ministry of Natural Resources include: compost disposal, hazardous waste disposal, household waste disposal, industrial waste disposal, septic drying bed, septic field, sewage disposal, tile bed, and transfer station. The data is currently under development, meaning the data is currently in the process of being created by the MNR.

Government Publication Date: April 30, 2025

Water Well Information System: Provincial WWIS

This database consists of information submitted by well contractors detailing locations and characteristics of water wells found within Ontario in accordance with Regulation 903. It includes such information as coordinates, construction date, well depth, primary and secondary use, pump rate, static water level, well status, etc. Also included are detailed stratigraphy information, approximate depth to bedrock and the approximate depth to the water table. The database is provided by the Ontario Ministry of Environment, Conservation and Parks.

Government Publication Date: Jul 31, 2025

Definitions

Database Descriptions: This section provides a detailed explanation for each database including: source, information available, time coverage, and acronyms used. They are listed in alphabetic order.

Detail Report: This is the section of the report which provides the most detail for each individual record. Records are summarized by location, starting with the project property followed by records in closest proximity.

Distance: The distance value is the distance between plotted points, not necessarily the distance between the sites' boundaries. All values are an approximation.

Direction: The direction value is the compass direction of the site in respect to the project property and/or center point of the report.

Elevation: The elevation value is taken from the location at which the records for the site address have been plotted. All values are an approximation. Source: Google Elevation API.

Executive Summary: This portion of the report is divided into 3 sections:

'Report Summary'- Displays a chart indicating how many records fall on the project property and, within the report search radii.

'Site Report Summary'-Project Property'- This section lists all the records which fall on the project property. For more details, see the 'Detail Report' section.

'Site Report Summary-Surrounding Properties'- This section summarizes all records on adjacent properties, listing them in order of proximity from the project property. For more details, see the 'Detail Report' section.

Map Key: The map key number is assigned according to closest proximity from the project property. Map Key numbers always start at #1. The project property will always have a map key of '1' if records are available. If there is a number in brackets beside the main number, this will indicate the number of records on that specific property. If there is no number in brackets, there is only one record for that property.

The symbol and colour used indicates 'elevation': the red inverted triangle will dictate 'ERIS Sites with Lower Elevation', the yellow triangle will dictate 'ERIS Sites with Higher Elevation' and the orange square will dictate 'ERIS Sites with Same Elevation.'

Unplottables: These are records that could not be mapped due to various reasons, including limited geographic information. These records may or may not be in your study area, and are included as reference.

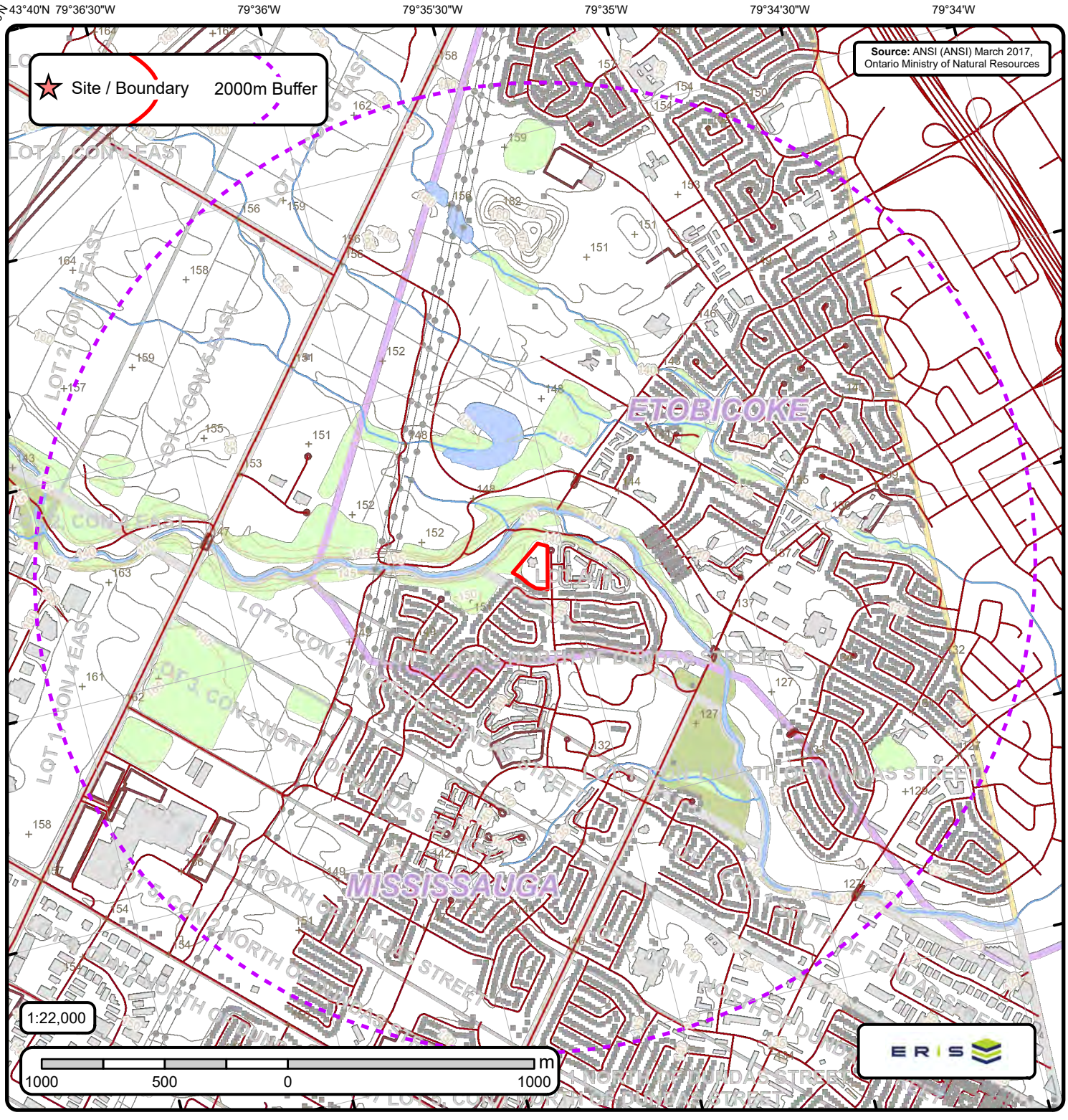

Area of Natural & Scientific Interest (ANSI) Order No. 26050100289

ANSI Area	Trail	Building to Scale	Municipalitiy
Spot Height (metre)	Transportation Structure	Contour Line	Conservation Authority
Building Point	Utility Line	Pit or Quarry	Wooded Area
Towers	Water Structure	Waterbody	Conservation Area
Utility Site Point	Drainage Line Feature	Wetlands	Municipal Park
Misc. Line	River or Stream	Concession	Provincial Park
Railroads	Airports	Lots	National Park
Roads	Tanks	Land Ownership	Nature Reserve

ANSI Report

ANSI Units Found within 2000 m of
2121 Rathburn Road East

Order No.
26050100289



No ANSI units found within search area.

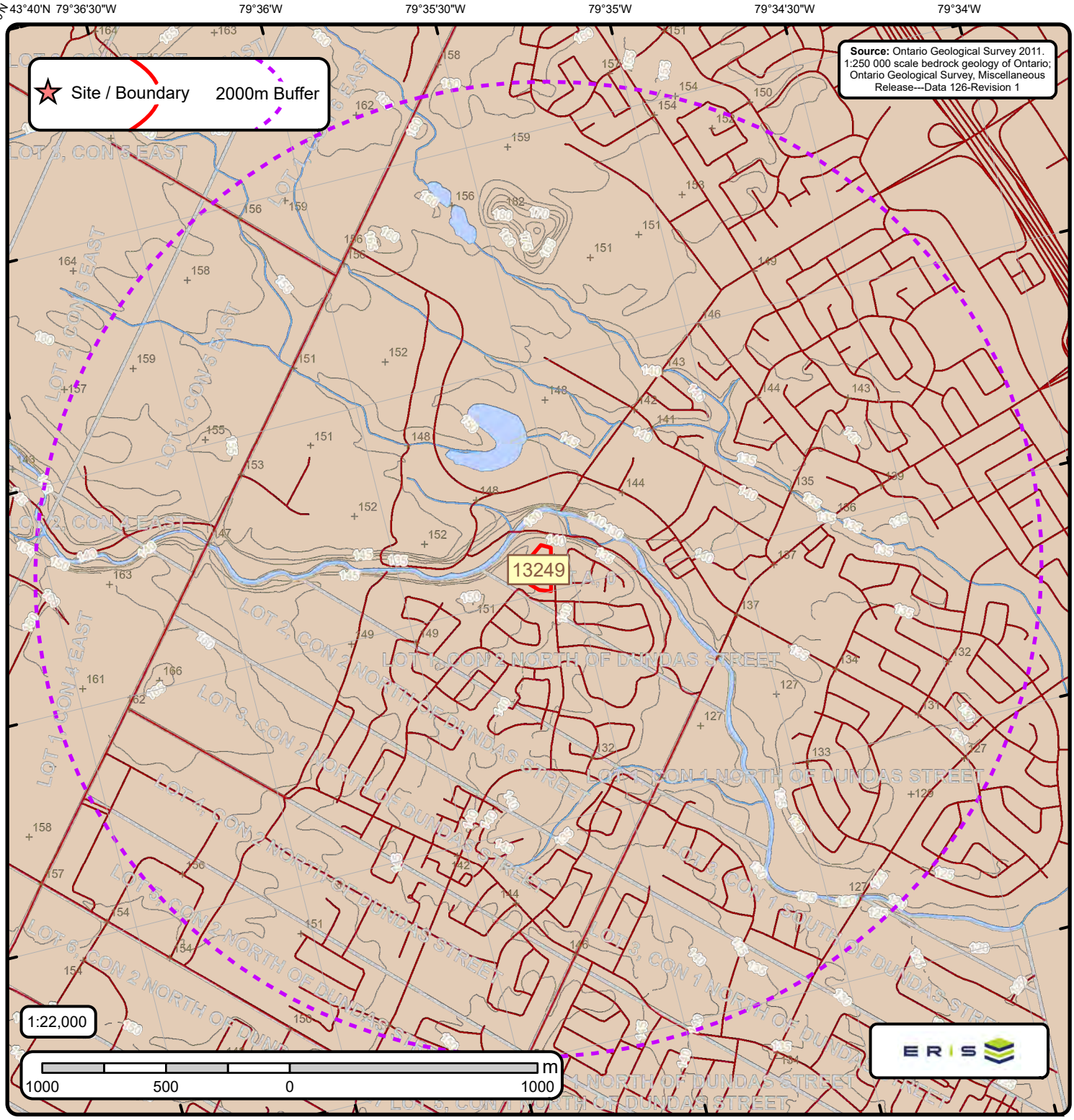

Bedrock Geology of Ontario

Order No. 26050100289

- Railroads
- Roads
- River or Stream
- Airports
- Contour Line
- Pit or Quarry
- Waterbody
- Wetlands
- Lots
- Kimberlite
- FOLD, ANTICLINE, INTERPRETED, UNKNOWN GENERATION
- FOLD, ANTICLINE, OBSERVED, UNKNOWN GENERATION
- FOLD, ANTICLINE, SYNFORMAL, INTERPRETED, SECOND GENERATION
- FOLD, ANTIFORM, INTERPRETED, UNKNOWN GENERATION
- FOLD, SYNCLINE, INTERPRETED, UNKNOWN GENERATION
- FOLD, SYNCLINE, OBSERVED, UNKNOWN GENERATION
- FOLD, SYNFORM, INTERPRETED, UNKNOWN GENERATION
- Abitibi mafic dike
- Biscotasing mafic dike
- Empey Lake mafic dike
- Felsic to intermediate intrusive rocks
- Fort Frances mafic dike
- Frontenac mafic dike
- Grenville mafic dike
- Logan and Nipigon mafic sills
- Mackenzie mafic dike
- Mafic dikes of uncertain age
- Mafic sills and dikes
- Marathon mafic dike
- Marathon, Kapuskasing or Biscotasing mafic dike
- Matachewan mafic dike
- Mine Centre mafic dike
- Molson mafic dike
- North Channel mafic dike
- Pickle Crow mafic dike (Molson swarm) normal
- Pickle Crow mafic dike (Molson swarm) reverse
- Rideau mafic dike
- Sudbury mafic dike
- Ultramafic, gabbroic and granophyric intrusions
- Unsubdivided mafic dike
- Unsubdivided mafic dike (Keweenawan age)
- unknown
- Marble, chert, iron formation, minor metavolcanic rocks
- CONTACT, GEOPHYSICAL, TREND, INTERPRETED
- CONTACT, SHARP, TREND, INTERPRETED
- CONTACT, SHARP, TREND, OBSERVED

Bedrock Geology Report

Bedrock Geology units found within 2000 m of

2121 Rathburn Road East

Order No.
26050100289



ID: 13249 | **Unit Name:** |
Type (All): 55b | **Type (Primary):** 55b | **Type (Secondary):** | **Type (Tertiary):** | **Rock Type (Primary):** Shale, limestone, dolostone, siltstone | **Strata (Primary):** Georgian Bay Formation; Blue Mountain Formation; Billings Formation; Collingwood Member; Eastview Member | **Super Eon (Primary):** | **Eon (Primary):** PHANEROZOIC (Present to 542.0 Ma) | **Era (Primary):** PALEOZOIC (251.0 Ma to 542.0 Ma) | **Period (Primary):** ORDOVICIAN (443.7 Ma to 488.3 Ma) | **Epoch (Primary):** UPPER ORDOVICIAN | **Province (Primary):**

ERISBedrockGeologyMetadata

Ontario Geological Survey 2011. 1:250 000 scale bedrock geology of Ontario; Ontario Geological Survey, Miscellaneous Release-Data 126 Revision1

ONTARIO MINISTRY OF NORTHERN DEVELOPMENT, MINES AND FORESTRY



ID - Unit ID **Unit Name** - Generalized geological unit classification

Type (All) - The geological unit number(s) or code(s) for all rock types present in an individual polygon.

Type (Primary) - The primary geological unit number or code for the primary rock type in an individual polygon

Type (Secondary) - The secondary geological unit number or code for the secondary rock type, if present, in an individual polygon

Type (Tertiary) - The tertiary geological unit number or code for the tertiary rock type, if present, in an individual polygon

Rock Type (Primary) - Rock type or sub-unit description

Status (Primary) - The Stratigraphic unit. Divided into:

```
Supergroup (two or more groups and lone formations)
Group (two or more formations)
Formation (primary unit of lithostratigraphy)
Member (named lithologic subdivision of a formation)
Bed (named distinctive layer in a member or formation)
```

Super Eon (Primary) - A name given to the largest defined unit of geological time, divided into Eons. Unique values which this field may contain (Domains) are:

```
PRECAMBRIAN (0.542 Ga to <3.85 Ga)
```

Eon (Primary) - A name given to a defined unit of geological time, divided into Eras. Unique values which this field may contain (Domains) are:

```
ARCHEAN (2.5 Ga to <3.85 Ga)
PROTEROZOIC (0.542 Ga to 2.50 Ga)
PHANEROZOIC (Present to 542.0 Ma)
```

Era (Primary) - A name given to a defined unit of geological time, divided into Periods. Each era on the scale is separated from the next by a major event or change. Unique values which this field may contain (Domains) are:

```
MESOARCHEAN (2.8 Ga to 3.2 Ga)                MESOPROTEROZOIC (1.0 Ga to 1.6 Ga)
NEO-TO MESOARCHEAN (2.5 Ga to 3.2 Ga)         EARLY PALEOZOIC TO NEOPROTEROZOIC (443.7 Ma to 1.0 Ga)
NEOARCHEAN (2.5 Ga to 2.8 Ga)                 NEO-TO MESOPROTEROZOIC (0.542 Ga to 1.6 Ga)
PALEOPROTEROZOIC (1.6 Ga to 2.5 Ga)           PALEOZOIC (251.0 Ma to 542.0 Ma)
MESO-TO PALEOPROTEROZOIC (1.0 Ga to 2.5 Ga)   MESOZOIC (65.5 Ma to 251.0 Ma)
```

Period (Primary) - A name given to a defined unit of geological time, divided into Epochs. Unique values which this field may contain (Domains) are:

```
CAMBRIAN (488.3 Ma to 542.0 Ma)
ORDOVICIAN (443.7 Ma to 488.3 Ma)
SILURIAN (416.0 Ma to 443.7 Ma)
DEVONIAN (359.2 Ma to 416.0 Ma)
MISSISSIPPIAN TO DEVONIAN (318.1 Ma to 416.0 Ma)
JURASSIC (145.5 Ma to 199.6 Ma)
CRETACEOUS AND JURASSIC (65.5 Ma to 199.6 Ma)
```

Epoch (Primary) - A name given to a defined unit of geological time. Unique values which this field may contain (Domains) are:

```
LOWER ORDOVICIAN                    UPPER SILURIAN
MIDDLE ORDOVICIAN                   LOWER DEVONIAN
UPPER ORDOVICIAN                    MIDDLE DEVONIAN
MIDDLE AND LOWER SILURIAN           UPPER DEVONIAN
UPPER SILURIAN TO LOWER DEVONIAN    LOWER CRETACEOUS AND MIDDLE JURASSIC
```

Province (Primary) - The Geological Province the geological unit is in. Unique values which this field may contain (Domains) are:

```
SUPERIOR
SOUTHERN
SUPERIOR
GRENVILLE
```

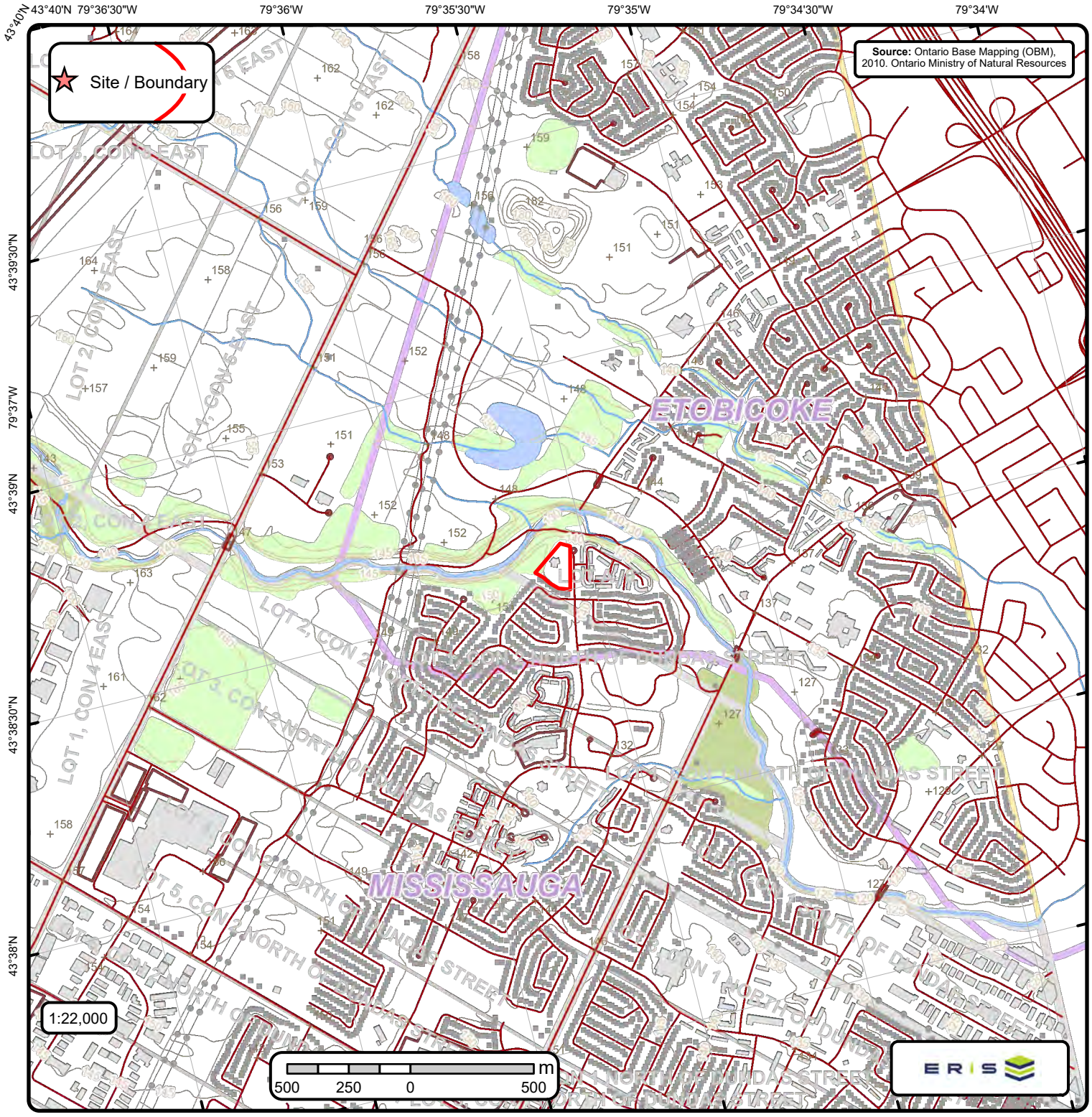

Ontario Base Mapping (OBM) Data

Order No. 26050100289

Spot Height (metre)	Transportation Structure	Contour Line	Conservation Authority
Building Point	Utility Line	Pit or Quarry	Wooded Area
Towers	Water Structure	Waterbody	Conservation Area
Utility Site Point	Drainage Line Feature	Wetlands	Municipal Park
Misc. Line	River or Stream	Concession	Provincial Park
Railroads	Airports	Lots	National Park
Roads	Tanks	Land Ownership	Nature Reserve
Trail	Building to Scale	Municipalitiy	

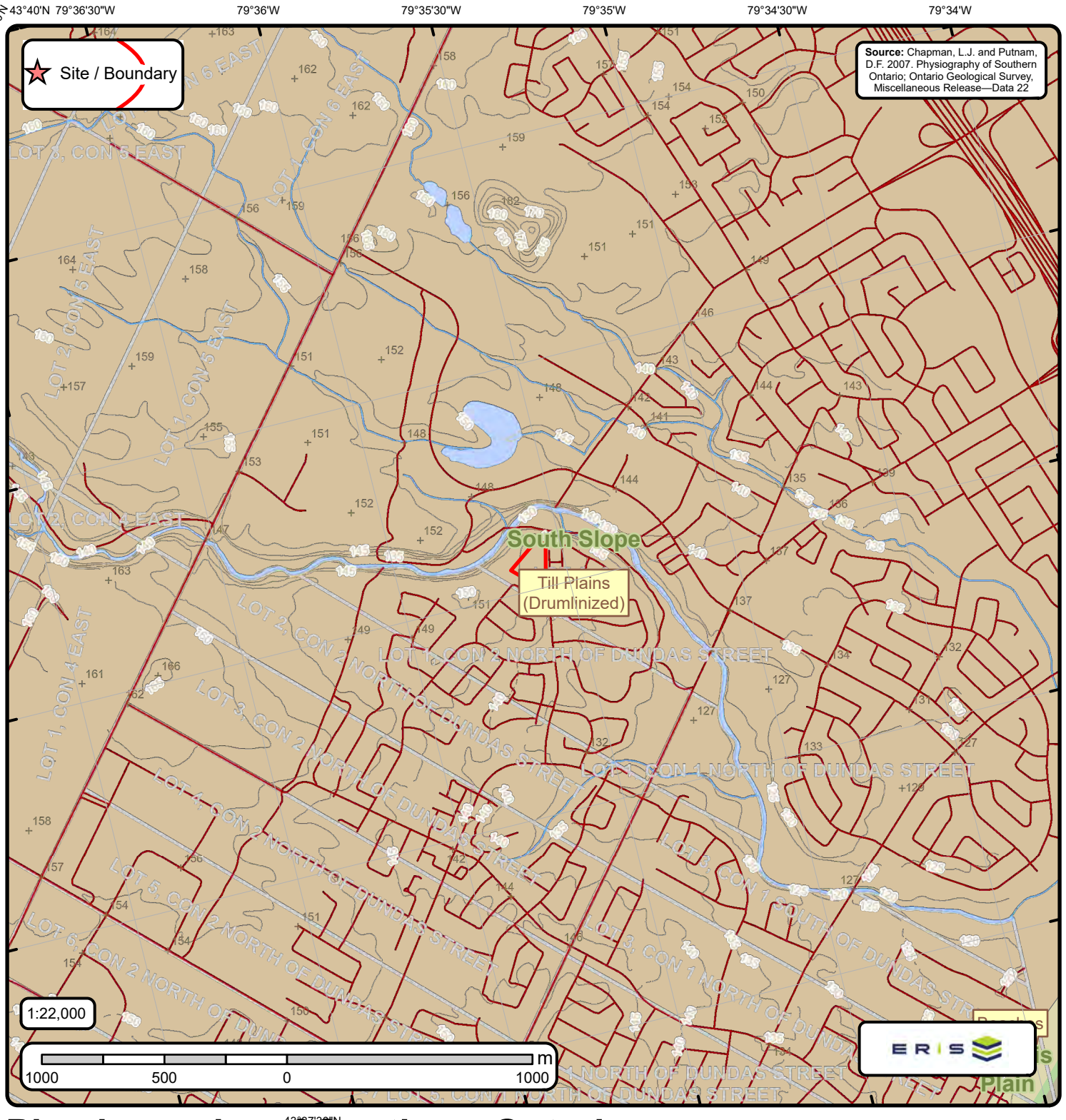

Physiography of Southern Ontario

Order No. 26050100289

- Spot Height (metre)
- Railroads
- Roads
- River or Stream
- Airports
- Contour Line
- Pit or Quarry
- Waterbody
- Wetlands
- Lots
- Boulder Pavement
- Dissected Terrain
- Mud Flow Scars
- Sand Dunes
- escarpment
- shorecliff
- shorecliff (weakly developed)
- Physiography Regions
- Bare Rock Ridges And Shallow Till
- Beaches
- Bevelled Till Plains
- Clay Plains
- Drumlins
- Escarpments
- Eskers
- Kame Moraines
- Limestone Plains
- Peat And Muck
- Sand Plains
- Shale Plains
- Shallow Till And Rock Ridges
- Spillways
- Till Moraines
- Till Plains (Drumlinized)
- Till Plains (Undrumlinized)

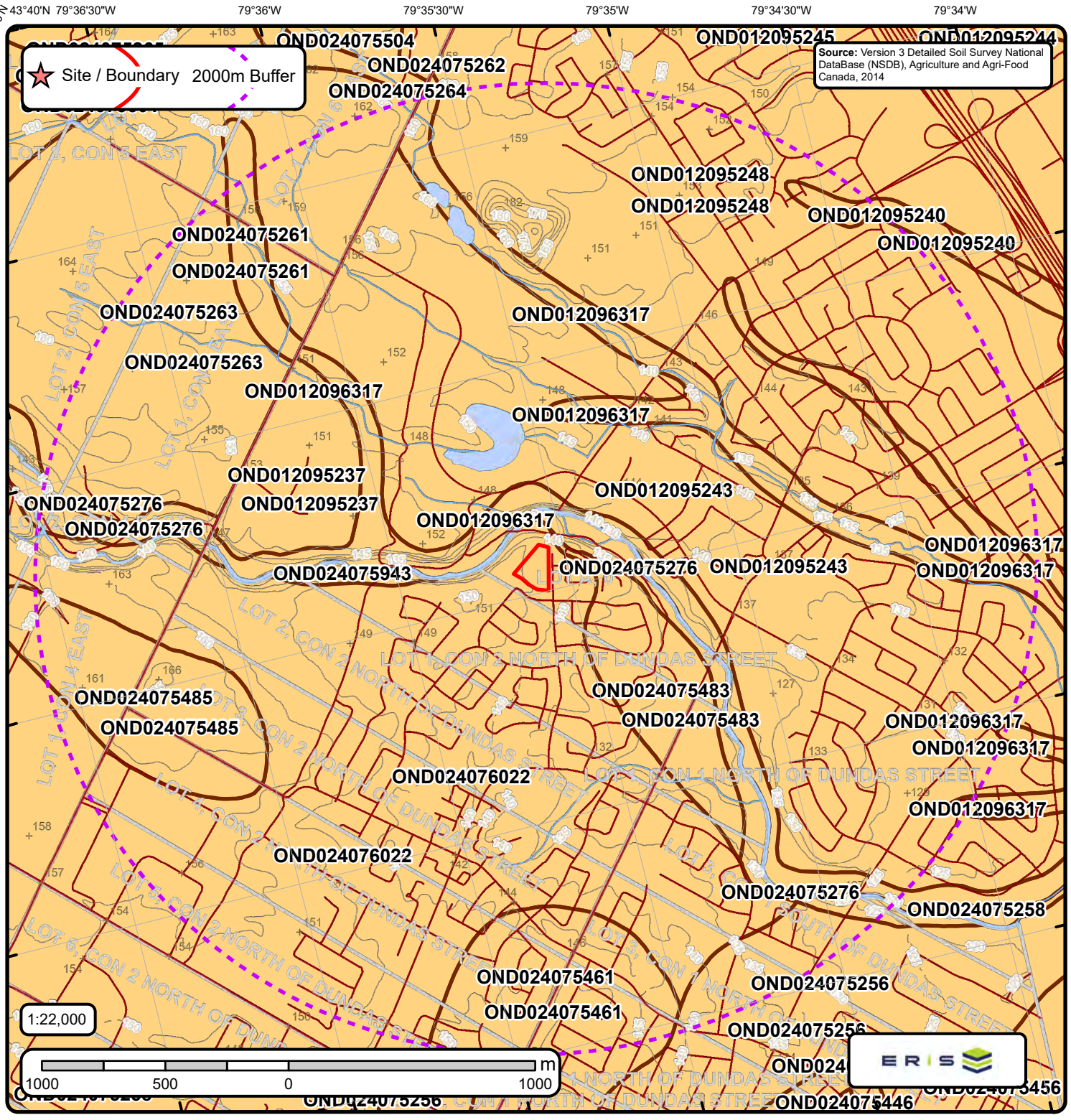

Detailed Soil Survey (ON Soils)

Order No. 26050100289

Soil Boundaries	Waterbody	OND012095240	OND024075276
Spot Height (metre)	Wetlands	OND012095243	OND024075461
Railroads	Lots	OND012095248	OND024075483
Roads	Buffer2	OND012096317	OND024075485
River or Stream	Project Property	OND024075256	OND024075943
Airports	Soil Boundaries	OND024075261	OND024076022
Contour Line	POLY_ID	OND024075263	
Pit or Quarry	OND012095237		

Soils Report

Soil Map Units Found within 2000 m of
2121 Rathburn Road East

Order No.
26050100289



Soil ID: OND024075256
Component No : 2 | **Components(%)** : 40 | **Soil Name ID** : ONOID~~~~~A | **Surface Stoniness Class** : Slightly stony | **Slop Steepness(%)** : 7.0 | **Slop Length(m)** : -9 | **Drainage** : Well | **Hydrological Soil Groups** : Soils with slow infiltration rates when thoroughly wetted and these soils typically are silty-loam soils with an impeding layer or soils with moderately fine to fine texture. | **Soil Texture of A Horizon** : clay loam | **Field Crops Capability** : moderately severe limitations on use for crops. | **First CLI Limitation Subclass** : Presence of adverse Topography | **Second CLI Limitation Subclass** : None | **Depth(cm)** : 0-8 | **Horizon** : Ap | **Layer No** 1 | **Very Fine Sand(%)** : 0 | **Total Sand(%)** : 39 | **Total Silt(%)** : 34 | **Total Clay(%)** : 27 | **Organic Carbon(%)** : 2.7 | **pH in Calc Chloride** : 5.0 | **Saturated Hydraulic Conductivity(cm/h)** : 0.609 | **Electrical Conductivity(dS/m)** : 0] | **Depth(cm)** : 8-15 | **Horizon** : Ae | **Layer No** : 2 | **Very Fine Sand(%)** : 0 | **Total Sand(%)** : 30 | **Total Silt(%)** : 44 | **Total Clay(%)** : 26 | **Organic Carbon(%)** : 0.5 | **pH in Calc Chloride** : 5.0 | **Saturated Hydraulic Conductivity(cm/h)** : 0.348 | **Electrical Conductivity(dS/m)** : 0] | **Depth(cm)** : 15-23 | **Horizon** : Ae | **Layer No** : 3 | **Very Fine Sand(%)** : 0 | **Total Sand(%)** : 30 | **Total Silt(%)** : 42 | **Total Clay(%)** : 28 | **Organic Carbon(%)** : 0.2 | **pH in Calc Chloride** : 5.0 | **Saturated Hydraulic Conductivity(cm/h)** : 0.336 | **Electrical Conductivity(dS/m)** : 0] | **Depth(cm)** : 23-38 | **Horizon** : Bt | **Layer No** : 4 | **Very Fine Sand(%)** : 0 | **Total Sand(%)** : 22 | **Total Silt(%)** : 32 | **Total Clay(%)** : 46 | **Organic Carbon(%)** : 0.2 | **pH in Calc Chloride** : 5.0 | **Saturated Hydraulic Conductivity(cm/h)** 0.221 | **Electrical Conductivity(dS/m)** : 0] | **Depth(cm)** : 38-68 | **Horizon** : Bt | **Layer No** : 5 | **Very Fine Sand(%)** : 0 | **Total Sand(%)** : 20 | **Total Silt(%)** : 32 | **Total Clay(%)** : 48 | **Organic Carbon(%)** : 0.4 | **pH in Calc Chloride** : 5.0 | **Saturated Hydraulic Conductivity(cm/h)** : 0.216 | **Electrical Conductivity(dS/m)** : 0] | **Depth(cm)** : 68-100 | **Horizon** : Ck | **Layer No** : 6 | **Very Fine Sand(%)** : 0 | **Total Sand(%)** : 21 | **Total Silt(%)** : 39 | **Total Clay(%)** : 40 | **Organic Carbon(%)** : 0.0 | **pH in Calc Chloride** : 5.0 | **Saturated Hydraulic Conductivity(cm/h)** : 0.215 | **Electrical Conductivity(dS/m)** : 0 |

Soil ID: OND024075256
Component No : 1 | **Components(%)** : 60 | **Soil Name ID** : ONOID~~~~~A | **Surface Stoniness Class** : Slightly stony | **Slop Steepness(%)** : 3.5 | **Slop Length(m)** : -9 | **Drainage** : Well | **Hydrological Soil Groups** : Soils with slow infiltration rates when thoroughly wetted and these soils typically are silty-loam soils with an impeding layer or soils with moderately fine to fine texture. | **Soil Texture of A Horizon** : clay loam | **Field Crops Capability** : No significant limitations in use for Crops | **First CLI Limitation Subclass** : None | **Second CLI Limitation Subclass** : None | **Depth(cm)** : 0-8 | **Horizon** : Ap | **Layer No** : 1 | **Very Fine Sand(%)** : 0 | **Total Sand(%)** : 39 | **Total Silt(%)** : 34 | **Total Clay(%)** : 27 | **Organic Carbon(%)** : 2.7 | **pH in Calc Chloride** : 5.0 | **Saturated Hydraulic Conductivity(cm/h)** : 0.609 | **Electrical Conductivity(dS/m)** : 0] | **Depth(cm)** : 8-15 | **Horizon** : Ae | **Layer No** : 2 | **Very Fine Sand(%)** : 0 | **Total Sand(%)** : 30 | **Total Silt(%)** : 44 | **Total Clay(%)** : 26 | **Organic Carbon(%)** : 0.5 | **pH in Calc Chloride** : 5.0 | **Saturated Hydraulic Conductivity(cm/h)** : 0.348 | **Electrical Conductivity(dS/m)** : 0] | **Depth(cm)** : 15-23 | **Horizon** : Ae | **Layer No** : 3 | **Very Fine Sand(%)** : 0 | **Total Sand(%)** : 30 | **Total Silt(%)** : 42 | **Total Clay(%)** : 28 | **Organic Carbon(%)** : 0.2 | **pH in Calc Chloride** : 5.0 | **Saturated Hydraulic Conductivity(cm/h)** : 0.336 | **Electrical Conductivity(dS/m)** : 0] | **Depth(cm)** : 23-38 | **Horizon** : Bt | **Layer No** : 4 | **Very Fine Sand(%)** : 0 | **Total Sand(%)** : 22 | **Total Silt(%)** : 32 | **Total Clay(%)** : 46 | **Organic Carbon(%)** : 0.2 | **pH in Calc Chloride** : 5.0 | **Saturated Hydraulic Conductivity(cm/h)** : 0.221 | **Electrical Conductivity(dS/m)** : 0] | **Depth(cm)** : 38-68 | **Horizon** : Bt | **Layer No** : 5 | **Very Fine Sand(%)** : 0 | **Total Sand(%)** : 20 | **Total Silt(%)** : 32 | **Total Clay(%)** : 48 | **Organic Carbon(%)** : 0.4 | **pH in Calc Chloride** : 5.0 | **Saturated Hydraulic Conductivity(cm/h)** 0.216 | **Electrical Conductivity(dS/m)** : 0] | **Depth(cm)** : 68-100 | **Horizon** : Ck | **Layer No** : 6 | **Very Fine Sand(%)** : 0 | **Total Sand(%)** : 21 | **Total Silt(%)** : 39 | **Total Clay(%)** : 40 | **Organic Carbon(%)** : 0.0 | **pH in Calc Chloride** : 5.0 | **Saturated Hydraulic Conductivity(cm/h)** : 0.215 | **Electrical Conductivity(dS/m)** : 0 |

Soil ID: OND024075261
Component No : 1 | **Components(%)** : 100 | **Soil Name ID** : ONZUN~~~~~N | **Surface Stoniness Class** : Nonstony | **Slop Steepness(%)** : None | **Slop Length(m)** : -9 | **Drainage** : Poorly | **Hydrological Soil Groups** : None | **Soil Texture of A Horizon** : None | **Field Crops Capability** : Very severe limitations preclude annual cultivation; improvements feasible. | **First CLI Limitation Subclass** : Subject to occasional flooding (Inundation) from adjacent streams or waterbodies | **Second CLI Limitation Subclass** : None | **Soil Name** : UNCLASSIFIED | **Water Table Charateristics** : Unspecified period | **Soil Drainage Class** : Not applicable | **Kind of Surface Material** : Unclassified | **Layer that Restricts Root Growth** : No root restricting layer | **Type of Root Restricting Layer** : n/a | **Parent Material 1|2|3** : Not Applicable; Not Applicable; Not Applicable | **Mode of Deposition 1|2|3** : Not Applicable; Not Applicable; Not Applicable | **Parent Material Chemical Property 1|2|3** : Not Applicable; Not Applicable; Not Applicable |

Soils Report

Soil Map Units Found within 2000 m of
2121 Rathburn Road East

Order No.
26050100289



Soil ID: OND024075263
Component No : 1 | **Components(%)** : 100 | **Soil Name ID** : ONCGU~~~~~A | **Surface Stoniness Class** : Slightly stony | **Slop Steepness(%)** : 3.5 | **Slop Length(m)** : -9 | **Drainage** : Imperfectly | **Hydrological Soil Groups** : Soils with slow infiltration rates when thoroughly wetted and these soils typically are silty-loam soils with an impeding layer or soils with moderately fine to fine texture. | **Soil Texture of A Horizon** : clay loam | **Field Crops Capability** : No significant limitations in use for Crops | **First CLI Limitation Subclass** : None | **Second CLI Limitation Subclass** : None | **Depth(cm)** : 0-27 | **Horizon** : Ap | **Layer No** : 1 | **Very Fine Sand(%)** : 11 | **Total Sand(%)** : 21 | **Total Silt(%)** : 50 | **Total Clay(%)** : 29 | **Organic Carbon(%)** : 1.9 | **pH in Calc Chloride** : 7.1 | **Saturated Hydraulic Conductivity(cm/h)** : 0.368 | **Electrical Conductivity(dS/m)** : 0] | **Depth(cm)** : 27-40 | **Horizon** : Btgj | **Layer No** : 2 | **Very Fine Sand(%)** : 8 | **Total Sand(%)** : 21 | **Total Silt(%)** : 43 | **Total Clay(%)** : 36 | **Organic Carbon(%)** : 0.5 | **pH in Calc Chloride** : 7.2 | **Saturated Hydraulic Conductivity(cm/h)** : 0.228 | **Electrical Conductivity(dS/m)** : 0] | **Depth(cm)** : 40-100 | **Horizon** : Ckgj | **Layer No** : 3 | **Very Fine Sand(%)** : 7 | **Total Sand(%)** : 20 | **Total Silt(%)** : 49 | **Total Clay(%)** : 31 | **Organic Carbon(%)** : 0.0 | **pH in Calc Chloride** : 7.7 | **Saturated Hydraulic Conductivity(cm/h)** : 0.159 | **Electrical Conductivity(dS/m)** : 0 |

Soil ID: OND012096317
Component No : 1 | **Components(%)** : 100 | **Soil Name ID** : ONZUN~~~~~N | **Surface Stoniness Class** : Nonstony | **Slop Steepness(%)** : None | **Slop Length(m)** : -9 | **Drainage** : Poorly | **Hydrological Soil Groups** : None | **Soil Texture of A Horizon** : None | **Field Crops Capability** : Very severe limitations preclude annual cultivation; improvements feasible. | **First CLI Limitation Subclass** : Subject to occasional flooding (Inundation) from adjacent streams or waterbodies | **Second CLI Limitation Subclass** : None | **Soil Name** : UNCLASSIFIED | **Water Table Charateristics** : Unspecified period | **Soil Drainage Class** : Not applicable | **Kind of Surface Material** : Unclassified | **Layer that Restricts Root Growth** : No root restricting layer | **Type of Root Restricting Layer** : n/a | **Parent Material 1|2|3** : Not Applicable; Not Applicable; Not Applicable | **Mode of Deposition 1|2|3** : Not Applicable; Not Applicable; Not Applicable | **Parent Material Chemical Property 1|2|3** : Not Applicable; Not Applicable; Not Applicable |

Soil ID: OND012095248
Component No : 1 | **Components(%)** : 100 | **Soil Name ID** : ONCGU~~~~~A | **Surface Stoniness Class** : Slightly stony | **Slop Steepness(%)** : 3.5 | **Slop Length(m)** : -9 | **Drainage** : Imperfectly | **Hydrological Soil Groups** : Soils with slow infiltration rates when thoroughly wetted and these soils typically are silty-loam soils with an impeding layer or soils with moderately fine to fine texture. | **Soil Texture of A Horizon** : clay loam | **Field Crops Capability** : No significant limitations in use for Crops | **First CLI Limitation Subclass** : None | **Second CLI Limitation Subclass** : None | **Depth(cm)** : 0-27 | **Horizon** : Ap | **Layer No** : 1 | **Very Fine Sand(%)** : 11 | **Total Sand(%)** : 21 | **Total Silt(%)** : 50 | **Total Clay(%)** : 29 | **Organic Carbon(%)** : 1.9 | **pH in Calc Chloride** : 7.1 | **Saturated Hydraulic Conductivity(cm/h)** : 0.368 | **Electrical Conductivity(dS/m)** : 0] | **Depth(cm)** : 27-40 | **Horizon** : Btgj | **Layer No** : 2 | **Very Fine Sand(%)** : 8 | **Total Sand(%)** : 21 | **Total Silt(%)** : 43 | **Total Clay(%)** : 36 | **Organic Carbon(%)** : 0.5 | **pH in Calc Chloride** : 7.2 | **Saturated Hydraulic Conductivity(cm/h)** : 0.228 | **Electrical Conductivity(dS/m)** : 0] | **Depth(cm)** : 40-100 | **Horizon** : Ckgj | **Layer No** : 3 | **Very Fine Sand(%)** : 7 | **Total Sand(%)** : 20 | **Total Silt(%)** : 49 | **Total Clay(%)** : 31 | **Organic Carbon(%)** : 0.0 | **pH in Calc Chloride** : 7.7 | **Saturated Hydraulic Conductivity(cm/h)** : 0.159 | **Electrical Conductivity(dS/m)** : 0 |

Soils Report

Soil Map Units Found within 2000 m of
2121 Rathburn Road East

Order No.
26050100289



Soil ID: OND024075485
Component No : 1 | **Components(%)** : 60 | **Soil Name ID** : ONOID~~~~~A | **Surface Stoniness Class** : Slightly stony | **Slop Steepness(%)** : 3.5 | **Slop Length(m)** : -9 | **Drainage** : Well | **Hydrological Soil Groups** : Soils with slow infiltration rates when thoroughly wetted and these soils typically are silty-loam soils with an impeding layer or soils with moderately fine to fine texture. | **Soil Texture of A Horizon** : clay loam | **Field Crops Capability** : No significant limitations in use for Crops | **First CLI Limitation Subclass** : None | **Second CLI Limitation Subclass** : None | **Depth(cm)** : 0-8 | **Horizon** : Ap | **Layer No** : 1 | **Very Fine Sand(%)** : 0 | **Total Sand(%)** : 39 | **Total Silt(%)** : 34 | **Total Clay(%)** : 27 | **Organic Carbon(%)** : 2.7 | **pH in Calc Chloride** : 5.0 | **Saturated Hydraulic Conductivity(cm/h)** : 0.609 | **Electrical Conductivity(dS/m)** : 0] | **Depth(cm)** : 8-15 | **Horizon** : Ae | **Layer No** : 2 | **Very Fine Sand(%)** : 0 | **Total Sand(%)** : 30 | **Total Silt(%)** : 44 | **Total Clay(%)** : 26 | **Organic Carbon(%)** : 0.5 | **pH in Calc Chloride** : 5.0 | **Saturated Hydraulic Conductivity(cm/h)** : 0.348 | **Electrical Conductivity(dS/m)** : 0] | **Depth(cm)** : 15-23 | **Horizon** : Ae | **Layer No** : 3 | **Very Fine Sand(%)** : 0 | **Total Sand(%)** : 30 | **Total Silt(%)** : 42 | **Total Clay(%)** : 28 | **Organic Carbon(%)** : 0.2 | **pH in Calc Chloride** : 5.0 | **Saturated Hydraulic Conductivity(cm/h)** : 0.336 | **Electrical Conductivity(dS/m)** : 0] | **Depth(cm)** : 23-38 | **Horizon** : Bt | **Layer No** : 4 | **Very Fine Sand(%)** : 0 | **Total Sand(%)** : 22 | **Total Silt(%)** : 32 | **Total Clay(%)** : 46 | **Organic Carbon(%)** : 0.2 | **pH in Calc Chloride** : 5.0 | **Saturated Hydraulic Conductivity(cm/h)** : 0.221 | **Electrical Conductivity(dS/m)** : 0] | **Depth(cm)** : 38-68 | **Horizon** : Bt | **Layer No** : 5 | **Very Fine Sand(%)** : 0 | **Total Sand(%)** : 20 | **Total Silt(%)** : 32 | **Total Clay(%)** : 48 | **Organic Carbon(%)** : 0.4 | **pH in Calc Chloride** : 5.0 | **Saturated Hydraulic Conductivity(cm/h)** 0.216 | **Electrical Conductivity(dS/m)** : 0] | **Depth(cm)** : 68-100 | **Horizon** : Ck | **Layer No** : 6 | **Very Fine Sand(%)** : 0 | **Total Sand(%)** : 21 | **Total Silt(%)** : 39 | **Total Clay(%)** : 40 | **Organic Carbon(%)** : 0.0 | **pH in Calc Chloride** : 5.0 | **Saturated Hydraulic Conductivity(cm/h)** : 0.215 | **Electrical Conductivity(dS/m)** : 0 |

Soil ID: OND024075485
Component No : 2 | **Components(%)** : 40 | **Soil Name ID** : ONOID~~~~~A | **Surface Stoniness Class** : Slightly stony | **Slop Steepness(%)** : 7.0 | **Slop Length(m)** : -9 | **Drainage** : Well | **Hydrological Soil Groups** : Soils with slow infiltration rates when thoroughly wetted and these soils typically are silty-loam soils with an impeding layer or soils with moderately fine to fine texture. | **Soil Texture of A Horizon** : clay loam | **Field Crops Capability** : moderately severe limitations on use for crops. | **First CLI Limitation Subclass** : Presence of adverse Topography | **Second CLI Limitation Subclass** : None | **Depth(cm)** : 0-8 | **Horizon** : Ap | **Layer No** 1 | **Very Fine Sand(%)** : 0 | **Total Sand(%)** : 39 | **Total Silt(%)** : 34 | **Total Clay(%)** : 27 | **Organic Carbon(%)** : 2.7 | **pH in Calc Chloride** : 5.0 | **Saturated Hydraulic Conductivity(cm/h)** : 0.609 | **Electrical Conductivity(dS/m)** : 0] | **Depth(cm)** : 8-15 | **Horizon** : Ae | **Layer No** : 2 | **Very Fine Sand(%)** : 0 | **Total Sand(%)** : 30 | **Total Silt(%)** : 44 | **Total Clay(%)** : 26 | **Organic Carbon(%)** : 0.5 | **pH in Calc Chloride** : 5.0 | **Saturated Hydraulic Conductivity(cm/h)** : 0.348 | **Electrical Conductivity(dS/m)** : 0] | **Depth(cm)** : 15-23 | **Horizon** : Ae | **Layer No** : 3 | **Very Fine Sand(%)** : 0 | **Total Sand(%)** : 30 | **Total Silt(%)** : 42 | **Total Clay(%)** : 28 | **Organic Carbon(%)** : 0.2 | **pH in Calc Chloride** : 5.0 | **Saturated Hydraulic Conductivity(cm/h)** : 0.336 | **Electrical Conductivity(dS/m)** : 0] | **Depth(cm)** : 23-38 | **Horizon** : Bt | **Layer No** : 4 | **Very Fine Sand(%)** : 0 | **Total Sand(%)** : 22 | **Total Silt(%)** : 32 | **Total Clay(%)** : 46 | **Organic Carbon(%)** : 0.2 | **pH in Calc Chloride** : 5.0 | **Saturated Hydraulic Conductivity(cm/h)** 0.221 | **Electrical Conductivity(dS/m)** : 0] | **Depth(cm)** : 38-68 | **Horizon** : Bt | **Layer No** : 5 | **Very Fine Sand(%)** : 0 | **Total Sand(%)** : 20 | **Total Silt(%)** : 32 | **Total Clay(%)** : 48 | **Organic Carbon(%)** : 0.4 | **pH in Calc Chloride** : 5.0 | **Saturated Hydraulic Conductivity(cm/h)** : 0.216 | **Electrical Conductivity(dS/m)** : 0] | **Depth(cm)** : 68-100 | **Horizon** : Ck | **Layer No** : 6 | **Very Fine Sand(%)** : 0 | **Total Sand(%)** : 21 | **Total Silt(%)** : 39 | **Total Clay(%)** : 40 | **Organic Carbon(%)** : 0.0 | **pH in Calc Chloride** : 5.0 | **Saturated Hydraulic Conductivity(cm/h)** : 0.215 | **Electrical Conductivity(dS/m)** : 0 |

Soil ID: OND024075276
Component No : 1 | **Components(%)** : 100 | **Soil Name ID** : ONZUN~~~~~N | **Surface Stoniness Class** : Nonstony | **Slop Steepness(%)** : None | **Slop Length(m)** : -9 | **Drainage** : Poorly | **Hydrological Soil Groups** : None | **Soil Texture of A Horizon** : None | **Field Crops Capability** : Very severe limitations preclude annual cultivation; improvements feasible. | **First CLI Limitation Subclass** : Subject to occasional flooding (Inundation) from adjacent streams or waterbodies | **Second CLI Limitation Subclass** : None | **Soil Name** : UNCLASSIFIED | **Water Table Charateristics** : Unspecified period | **Soil Drainage Class** : Not applicable | **Kind of Surface Material** : Unclassified | **Layer that Restricts Root Growth** : No root restricting layer | **Type of Root Restricting Layer** : n/a | **Parent Material 1|2|3** : Not Applicable; Not Applicable; Not Applicable | **Mode of Deposition 1|2|3** : Not Applicable; Not Applicable; Not Applicable | **Parent Material Chemical Property 1|2|3** : Not Applicable; Not Applicable; Not Applicable |

Soils Report

Soil Map Units Found within 2000 m of
2121 Rathburn Road East

Order No.
26050100289



Soil ID: OND012095237
Component No : 1 | **Components(%)** : 100 | **Soil Name ID** : ONCGU~~~~~A | **Surface Stoniness Class** : Slightly stony | **Slop Steepness(%)** : 3.5 | **Slop Length(m)** : -9 | **Drainage** : Imperfectly | **Hydrological Soil Groups** : Soils with slow infiltration rates when thoroughly wetted and these soils typically are silty-loam soils with an impeding layer or soils with moderately fine to fine texture. | **Soil Texture of A Horizon** : clay loam | **Field Crops Capability** : No significant limitations in use for Crops | **First CLI Limitation Subclass** : None | **Second CLI Limitation Subclass** : None | **Depth(cm)** : 0-27 | **Horizon** : Ap | **Layer No** : 1 | **Very Fine Sand(%)** : 11 | **Total Sand(%)** : 21 | **Total Silt(%)** : 50 | **Total Clay(%)** : 29 | **Organic Carbon(%)** : 1.9 | **pH in Calc Chloride** : 7.1 | **Saturated Hydraulic Conductivity(cm/h)** : 0.368 | **Electrical Conductivity(dS/m)** : 0] | **Depth(cm)** : 27-40 | **Horizon** : Btgj | **Layer No** : 2 | **Very Fine Sand(%)** : 8 | **Total Sand(%)** : 21 | **Total Silt(%)** : 43 | **Total Clay(%)** : 36 | **Organic Carbon(%)** : 0.5 | **pH in Calc Chloride** : 7.2 | **Saturated Hydraulic Conductivity(cm/h)** : 0.228 | **Electrical Conductivity(dS/m)** : 0] | **Depth(cm)** : 40-100 | **Horizon** : Ckgj | **Layer No** : 3 | **Very Fine Sand(%)** : 7 | **Total Sand(%)** : 20 | **Total Silt(%)** : 49 | **Total Clay(%)** : 31 | **Organic Carbon(%)** : 0.0 | **pH in Calc Chloride** : 7.7 | **Saturated Hydraulic Conductivity(cm/h)** : 0.159 | **Electrical Conductivity(dS/m)** : 0 |

Soil ID: OND024076022
Component No : 1 | **Components(%)** : 100 | **Soil Name ID** : ONCGU~~~~~A | **Surface Stoniness Class** : Slightly stony | **Slop Steepness(%)** : 3.5 | **Slop Length(m)** : -9 | **Drainage** : Imperfectly | **Hydrological Soil Groups** : Soils with slow infiltration rates when thoroughly wetted and these soils typically are silty-loam soils with an impeding layer or soils with moderately fine to fine texture. | **Soil Texture of A Horizon** : clay loam | **Field Crops Capability** : No significant limitations in use for Crops | **First CLI Limitation Subclass** : None | **Second CLI Limitation Subclass** : None | **Depth(cm)** : 0-27 | **Horizon** : Ap | **Layer No** : 1 | **Very Fine Sand(%)** : 11 | **Total Sand(%)** : 21 | **Total Silt(%)** : 50 | **Total Clay(%)** : 29 | **Organic Carbon(%)** : 1.9 | **pH in Calc Chloride** : 7.1 | **Saturated Hydraulic Conductivity(cm/h)** : 0.368 | **Electrical Conductivity(dS/m)** : 0] | **Depth(cm)** : 27-40 | **Horizon** : Btgj | **Layer No** : 2 | **Very Fine Sand(%)** : 8 | **Total Sand(%)** : 21 | **Total Silt(%)** : 43 | **Total Clay(%)** : 36 | **Organic Carbon(%)** : 0.5 | **pH in Calc Chloride** : 7.2 | **Saturated Hydraulic Conductivity(cm/h)** : 0.228 | **Electrical Conductivity(dS/m)** : 0] | **Depth(cm)** : 40-100 | **Horizon** : Ckgj | **Layer No** : 3 | **Very Fine Sand(%)** : 7 | **Total Sand(%)** : 20 | **Total Silt(%)** : 49 | **Total Clay(%)** : 31 | **Organic Carbon(%)** : 0.0 | **pH in Calc Chloride** : 7.7 | **Saturated Hydraulic Conductivity(cm/h)** : 0.159 | **Electrical Conductivity(dS/m)** : 0 |

Soil ID: OND012095240
Component No : 1 | **Components(%)** : 100 | **Soil Name ID** : ONZUN~~~~~N | **Surface Stoniness Class** : Nonstony | **Slop Steepness(%)** : None | **Slop Length(m)** : -9 | **Drainage** : Poorly | **Hydrological Soil Groups** : None | **Soil Texture of A Horizon** : None | **Field Crops Capability** : Very severe limitations preclude annual cultivation; improvements feasible. | **First CLI Limitation Subclass** : Subject to occasional flooding (Inundation) from adjacent streams or waterbodies | **Second CLI Limitation Subclass** : None | **Soil Name** : UNCLASSIFIED | **Water Table Charateristics** : Unspecified period | **Soil Drainage Class** : Not applicable | **Kind of Surface Material** : Unclassified | **Layer that Restricts Root Growth** : No root restricting layer | **Type of Root Restricting Layer** : n/a | **Parent Material 1|2|3** : Not Applicable; Not Applicable; Not Applicable | **Mode of Deposition 1|2|3** : Not Applicable; Not Applicable; Not Applicable | **Parent Material Chemical Property 1|2|3** : Not Applicable; Not Applicable; Not Applicable |

Soils Report

Soil Map Units Found within 2000 m of
2121 Rathburn Road East

Order No.
26050100289



Soil ID: OND024075483
Component No : 1 | **Components(%)** : 100 | **Soil Name ID** : ONJDD~~~~~A | **Surface Stoniness Class** : Nonstony | **Slop Steepness(%)** : 1.2 | **Slop Length(m)** : -9 | **Drainage** : Poorly | **Hydrological Soil Groups** : Soils have a high runoff potential and very slow infiltration rate when thoroughly wetted. Soils include clay soils with high swelling potential, soils in a permanent high water table and shallow soils over nearly impervious material. | **Soil Texture of A Horizon** : clay loam | **Field Crops Capability** : moderately severe limitations on use for crops. | **First CLI Limitation Subclass** : None | **Second CLI Limitation Subclass** : None | **Depth(cm)** : 0-13 | **Horizon** : Ap | **Layer No** : 1 | **Very Fine Sand(%)** : 7 | **Total Sand(%)** : 17 | **Total Silt(%)** : 49 | **Total Clay(%)** : 34 | **Organic Carbon(%)** : 2.6 | **pH in Calc Chloride** : 7.1 | **Saturated Hydraulic Conductivity(cm/h)** : 0.385 | **Electrical Conductivity(dS/m)** : 0] | **Depth(cm)** : 13-24 | **Horizon** : Bg | **Layer No** : 2 | **Very Fine Sand(%)** : 4 | **Total Sand(%)** : 12 | **Total Silt(%)** : 42 | **Total Clay(%)** : 46 | **Organic Carbon(%)** : 0.5 | **pH in Calc Chloride** : 6.3 | **Saturated Hydraulic Conductivity(cm/h)** : 0.207 | **Electrical Conductivity(dS/m)** : 0] | **Depth(cm)** : 24-49 | **Horizon** : Bg | **Layer No** : 3 | **Very Fine Sand(%)** : 4 | **Total Sand(%)** : 12 | **Total Silt(%)** : 43 | **Total Clay(%)** : 45 | **Organic Carbon(%)** : 0.3 | **pH in Calc Chloride** : 6.4 | **Saturated Hydraulic Conductivity(cm/h)** 0.209 | **Electrical Conductivity(dS/m)** : 0] | **Depth(cm)** : 49-100 | **Horizon** : Ckg | **Layer No** : 4 | **Very Fine Sand(%)** : 4 | **Total Sand(%)** : 11 | **Total Silt(%)** : 50 | **Total Clay(%)** : 39 | **Organic Carbon(%)** : 0.0 | **pH in Calc Chloride** : 7.6 | **Saturated Hydraulic Conductivity(cm/h)** : 0.141 | **Electrical Conductivity(dS/m)** : 0 |

Soil ID: OND024075461
Component No : 1 | **Components(%)** : 100 | **Soil Name ID** : ONBOO~~~~~A | **Surface Stoniness Class** : Nonstony | **Slop Steepness(%)** : 7.0 | **Slop Length(m)** : -9 | **Drainage** : Well | **Hydrological Soil Groups** : Soils with moderate infiltration rates when completely wetted. Soils are sandy loam soils with moderately fine to moderately coarse textures. | **Soil Texture of A Horizon** : moderately coarse sandy loam | **Field Crops Capability** : moderate limitations on use for crops | **First CLI Limitation Subclass** : Low inherent soil Fertility | **Second CLI Limitation Subclass** : Low inherent Moisture holding capacity | **Depth(cm)** : 0-35 | **Horizon** : Ap | **Layer No** : 1 | **Very Fine Sand(%)** : 29 | **Total Sand(%)** : 65 | **Total Silt(%)** : 29 | **Total Clay(%)** : 6 | **Organic Carbon(%)** : 1.2 | **pH in Calc Chloride** : 5.4 | **Saturated Hydraulic Conductivity(cm/h)** : 4.392 | **Electrical Conductivity(dS/m)** : 0] | **Depth(cm)** : 35-50 | **Horizon** : Bm | **Layer No** : 2 | **Very Fine Sand(%)** : 34 | **Total Sand(%)** : 65 | **Total Silt(%)** : 32 | **Total Clay(%)** : 3 | **Organic Carbon(%)** : 0.5 | **pH in Calc Chloride** : 5.1 | **Saturated Hydraulic Conductivity(cm/h)** : 6.342 | **Electrical Conductivity(dS/m)** : 0] | **Depth(cm)** : 50-65 | **Horizon** : Bm | **Layer No** : 3 | **Very Fine Sand(%)** : 31 | **Total Sand(%)** : 78 | **Total Silt(%)** : 19 | **Total Clay(%)** : 3 | **Organic Carbon(%)** : 0.2 | **pH in Calc Chloride** : 5.6 | **Saturated Hydraulic Conductivity(cm/h)** : 6.912 | **Electrical Conductivity(dS/m)** : 0] | **Depth(cm)** : 65-70 | **Horizon** : Bt | **Layer No** : 4 | **Very Fine Sand(%)** : 15 | **Total Sand(%)** : 73 | **Total Silt(%)** : 10 | **Total Clay(%)** : 17 | **Organic Carbon(%)** : 0.2 | **pH in Calc Chloride** : 5.8 | **Saturated Hydraulic Conductivity(cm/h)** : 1.316 | **Electrical Conductivity(dS/m)** : 0] | **Depth(cm)** : 70-75 | **Horizon** : Bt | **Layer No** : 5 | **Very Fine Sand(%)** : 5 | **Total Sand(%)** : 11 | **Total Silt(%)** : 46 | **Total Clay(%)** : 43 | **Organic Carbon(%)** : 0.3 | **pH in Calc Chloride** : 5.8 | **Saturated Hydraulic Conductivity(cm/h)** : 0.209 | **Electrical Conductivity(dS/m)** : 0] | **Depth(cm)** : 75-100 | **Horizon** : Ck | **Layer No** : 6 | **Very Fine Sand(%)** : 0 | **Total Sand(%)** : 7 | **Total Silt(%)** : 55 | **Total Clay(%)** : 38 | **Organic Carbon(%)** : 0.0 | **pH in Calc Chloride** : 7.5 | **Saturated Hydraulic Conductivity(cm/h)** : 0.138 | **Electrical Conductivity(dS/m)** : 0 |

Soil ID: OND024075943
Component No : 1 | **Components(%)** : 100 | **Soil Name ID** : ONCGU~~~~~A | **Surface Stoniness Class** : Slightly stony | **Slop Steepness(%)** : 3.5 | **Slop Length(m)** : -9 | **Drainage** : Imperfectly | **Hydrological Soil Groups** : Soils with slow infiltration rates when thoroughly wetted and these soils typically are silty-loam soils with an impeding layer or soils with moderately fine to fine texture. | **Soil Texture of A Horizon** : clay loam | **Field Crops Capability** : No significant limitations in use for Crops | **First CLI Limitation Subclass** : None | **Second CLI Limitation Subclass** : None | **Depth(cm)** : 0-27 | **Horizon** : Ap | **Layer No** : 1 | **Very Fine Sand(%)** : 11 | **Total Sand(%)** : 21 | **Total Silt(%)** : 50 | **Total Clay(%)** : 29 | **Organic Carbon(%)** : 1.9 | **pH in Calc Chloride** : 7.1 | **Saturated Hydraulic Conductivity(cm/h)** : 0.368 | **Electrical Conductivity(dS/m)** : 0] | **Depth(cm)** : 27-40 | **Horizon** : Btgj | **Layer No** : 2 | **Very Fine Sand(%)** : 8 | **Total Sand(%)** : 21 | **Total Silt(%)** : 43 | **Total Clay(%)** : 36 | **Organic Carbon(%)** : 0.5 | **pH in Calc Chloride** : 7.2 | **Saturated Hydraulic Conductivity(cm/h)** : 0.228 | **Electrical Conductivity(dS/m)** : 0] | **Depth(cm)** : 40-100 | **Horizon** : Ckgj | **Layer No** : 3 | **Very Fine Sand(%)** : 7 | **Total Sand(%)** : 20 | **Total Silt(%)** : 49 | **Total Clay(%)** : 31 | **Organic Carbon(%)** : 0.0 | **pH in Calc Chloride** : 7.7 | **Saturated Hydraulic Conductivity(cm/h)** : 0.159 | **Electrical Conductivity(dS/m)** : 0 |

Soils Report

Soil Map Units Found within 2000 m of
2121 Rathburn Road East

Order No.
26050100289



Soil ID: OND012095243
Component No : 1 | **Components(%)** : 100 | **Soil Name ID** : ONCGU~~~~~A | **Surface Stoniness Class** : Slightly stony | **Slop Steepness(%)** : 3.5 | **Slop Length(m)** : -9 | **Drainage** : Imperfectly | **Hydrological Soil Groups** : Soils with slow infiltration rates when thoroughly wetted and these soils typically are silty-loam soils with an impeding layer or soils with moderately fine to fine texture. | **Soil Texture of A Horizon** : clay loam | **Field Crops Capability** : No significant limitations in use for Crops | **First CLI Limitation Subclass** : None | **Second CLI Limitation Subclass** : None | **Depth(cm)** : 0-27 | **Horizon** : Ap | **Layer No** : 1 | **Very Fine Sand(%)** : 11 | **Total Sand(%)** : 21 | **Total Silt(%)** : 50 | **Total Clay(%)** : 29 | **Organic Carbon(%)** : 1.9 | **pH in Calc Chloride** : 7.1 | **Saturated Hydraulic Conductivity(cm/h)** : 0.368 | **Electrical Conductivity(dS/m)** : 0] | **Depth(cm)** : 27-40 | **Horizon** : Btgj | **Layer No** : 2 | **Very Fine Sand(%)** : 8 | **Total Sand(%)** : 21 | **Total Silt(%)** : 43 | **Total Clay(%)** : 36 | **Organic Carbon(%)** : 0.5 | **pH in Calc Chloride** : 7.2 | **Saturated Hydraulic Conductivity(cm/h)** : 0.228 | **Electrical Conductivity(dS/m)** : 0] | **Depth(cm)** : 40-100 | **Horizon** : Ckgj | **Layer No** : 3 | **Very Fine Sand(%)** : 7 | **Total Sand(%)** : 20 | **Total Silt(%)** : 49 | **Total Clay(%)** : 31 | **Organic Carbon(%)** : 0.0 | **pH in Calc Chloride** : 7.7 | **Saturated Hydraulic Conductivity(cm/h)** : 0.159 | **Electrical Conductivity(dS/m)** : 0 |

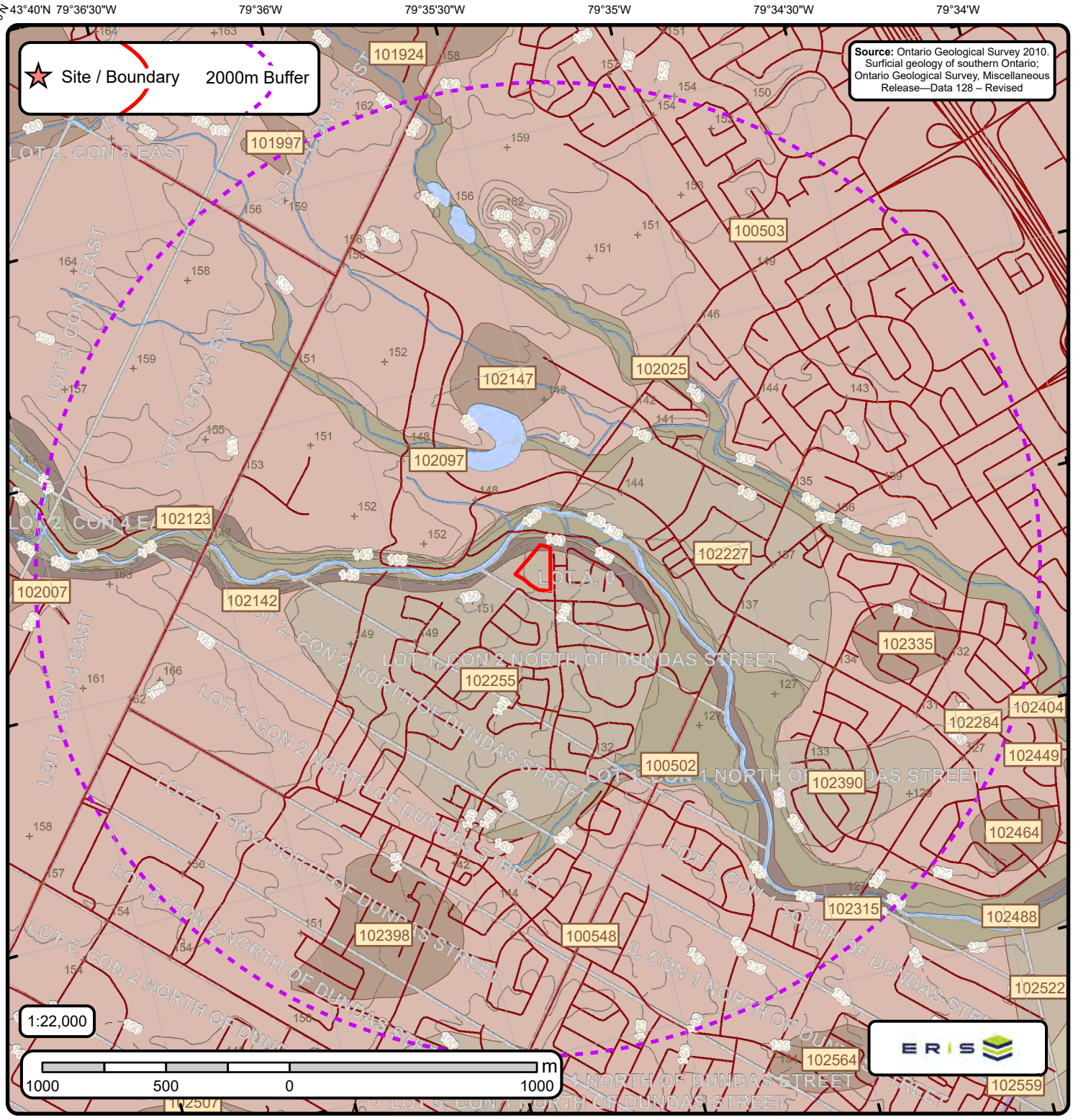

The Surficial Geology of Southern Ontario

Order No. 26050100289

- Spot Height (metre)
- Railroads
- Roads
- River or Stream
- Airports
- Contour Line
- Pit or Quarry
- Waterbody
- Wetlands
- Lots
- Beach
- Bluff
- Crevasse
- Crest
- End
- Escarpment
- Esker
- Esker ND
- Fluvial DL
- fluvndl
- iceberg
- icslope
- karst
- linfeat
- megarip
- mfluvdl
- mfluvndl
- moraine
- pitsg
- popup
- ribl
- slidel
- slumpb
- terrace
- Dune
- Lake
- Rib
- Scab
- Slide
- NOF Dune
- Morains

Surface Geology Report

Surface Geology units found within 2000 m of
2121 Rathburn Road East

Order No.
26050100289

ID: 100502 | **Unit Name:** Modern Alluvium |
Deposit Type Code: 16 | **Deposit Age:** Recent | **Map Number:** p3171 | **Map Name:** Brampton | **Source Map Scale:** 1:50 000 | **Primary Material:** clay, silt, sand, gravel | **Primary Material Modifier:** organic-bearing | **Secondary Material:** | **Primary General:** fluvial | **Primary General Modifier:** modern floodplain | **Veneer:** | **Episode:** Hudson | **Sub Episode:** | **Phase:** | **Stratus Modifier:** Surface | **Provenance:** | **Carbon Content:** | **Formation:** | **Permeability:** Variable | **Material Description:** Undifferentiated Gravel, Sand, Silt, Clay, Muck

ID: 100503 | **Unit Name:** Halton Till |
Deposit Type Code: 5 | **Deposit Age:** Late Wisconsinan | **Map Number:** p3171 | **Map Name:** Brampton | **Source Map Scale:** 1:50 000 | **Primary Material:** diamicton | **Primary Material Modifier:** clayey silt to silt | **Secondary Material:** | **Primary General:** glacial | **Primary General Modifier:** | **Veneer:** | **Episode:** Wisconsin | **Sub Episode:** Michigan | **Phase:** Port Huron | **Stratus Modifier:** Surface | **Provenance:** Ontario | **Carbon Content:** medium | **Formation:** Halton Till | **Permeability:** Low | **Material Description:** Red To Brown Gritty Silt To Clayey Silt Till

ID: 100548 | **Unit Name:** Halton Till |
Deposit Type Code: 5 | **Deposit Age:** Late Wisconsinan | **Map Number:** p3171 | **Map Name:** Brampton | **Source Map Scale:** 1:50 000 | **Primary Material:** diamicton | **Primary Material Modifier:** clayey silt to silt | **Secondary Material:** | **Primary General:** glacial | **Primary General Modifier:** | **Veneer:** | **Episode:** Wisconsin | **Sub Episode:** Michigan | **Phase:** Port Huron | **Stratus Modifier:** Surface | **Provenance:** Ontario | **Carbon Content:** medium | **Formation:** Halton Till | **Permeability:** Low | **Material Description:** Red To Brown Gritty Silt To Clayey Silt Till

ID: 101924 | **Unit Name:** Glaciolacustrine Deposits |
Deposit Type Code: 10 | **Deposit Age:** Late Wisconsinan | **Map Number:** p3171 | **Map Name:** Brampton | **Source Map Scale:** 1:50 000 | **Primary Material:** clay, silt | **Primary Material Modifier:** | **Secondary Material:** diamicton | **Primary General:** glaciolacustrine | **Primary General Modifier:** foreshore/basinal | **Veneer:** | **Episode:** Wisconsin | **Sub Episode:** Michigan | **Phase:** | **Stratus Modifier:** Surface | **Provenance:** | **Carbon Content:** | **Formation:** | **Permeability:** Low | **Material Description:** Massive To Laminated Silt And Clay, May Contain Poorly Sorted Diamicton Layers

ID: 101997 | **Unit Name:** Glaciolacustrine Deposits |
Deposit Type Code: 10 | **Deposit Age:** Late Wisconsinan | **Map Number:** p3171 | **Map Name:** Brampton | **Source Map Scale:** 1:50 000 | **Primary Material:** clay, silt | **Primary Material Modifier:** | **Secondary Material:** diamicton | **Primary General:** glaciolacustrine | **Primary General Modifier:** foreshore/basinal | **Veneer:** | **Episode:** Wisconsin | **Sub Episode:** Michigan | **Phase:** | **Stratus Modifier:** Surface | **Provenance:** | **Carbon Content:** | **Formation:** | **Permeability:** Low | **Material Description:** Massive To Laminated Silt And Clay, May Contain Poorly Sorted Diamicton Layers

Surface Geology Report

Surface Geology units found within 2000 m of
2121 Rathburn Road East

Order No.
26050100289



ID: 102025 | **Unit Name:** Modern Alluvium |
Deposit Type Code: 16 | **Deposit Age:** Recent | **Map Number:** p3171 | **Map Name:** Brampton | **Source Map Scale:** 1:50 000 | **Primary Material:** clay, silt, sand, gravel | **Primary Material Modifier:** organic-bearing | **Secondary Material:** | **Primary General:** fluvial | **Primary General Modifier:** modern floodplain | **Veneer:** | **Episode:** Hudson | **Sub Episode:** | **Phase:** | **Stratus Modifier:** Surface | **Provenance:** | **Carbon Content:** | **Formation:** | **Permeability:** Variable | **Material Description:** Undifferentiated Gravel, Sand, Silt, Clay, Muck

ID: 102097 | **Unit Name:** Modern Alluvium |
Deposit Type Code: 16 | **Deposit Age:** Recent | **Map Number:** p3171 | **Map Name:** Brampton | **Source Map Scale:** 1:50 000 | **Primary Material:** clay, silt, sand, gravel | **Primary Material Modifier:** organic-bearing | **Secondary Material:** | **Primary General:** fluvial | **Primary General Modifier:** modern floodplain | **Veneer:** | **Episode:** Hudson | **Sub Episode:** | **Phase:** | **Stratus Modifier:** Surface | **Provenance:** | **Carbon Content:** | **Formation:** | **Permeability:** Variable | **Material Description:** Undifferentiated Gravel, Sand, Silt, Clay, Muck

ID: 102123 | **Unit Name:** Bedrock |
Deposit Type Code: 1 | **Deposit Age:** Paleozoic | **Map Number:** p3171 | **Map Name:** Brampton | **Source Map Scale:** 1:50 000 | **Primary Material:** Paleozoic Bedrock | **Primary Material Modifier:** | **Secondary Material:** | **Primary General:** | **Primary General Modifier:** | **Veneer:** clay, silt, sand, gravel, diamicton | **Episode:** | **Sub Episode:** | **Phase:** | **Stratus Modifier:** Surface | **Provenance:** | **Carbon Content:** | **Formation:** | **Permeability:** Variable | **Material Description:** Exposed Or Thin Drift Covered Shale And Dolostone

ID: 102142 | **Unit Name:** Bedrock |
Deposit Type Code: 1 | **Deposit Age:** Paleozoic | **Map Number:** p3171 | **Map Name:** Brampton | **Source Map Scale:** 1:50 000 | **Primary Material:** Paleozoic Bedrock | **Primary Material Modifier:** | **Secondary Material:** | **Primary General:** | **Primary General Modifier:** | **Veneer:** clay, silt, sand, gravel, diamicton | **Episode:** | **Sub Episode:** | **Phase:** | **Stratus Modifier:** Surface | **Provenance:** | **Carbon Content:** | **Formation:** | **Permeability:** Variable | **Material Description:** Exposed Or Thin Drift Covered Shale And Dolostone

ID: 102147 | **Unit Name:** Glaciolacustrine Deposits |
Deposit Type Code: 10 | **Deposit Age:** Late Wisconsinan | **Map Number:** p3171 | **Map Name:** Brampton | **Source Map Scale:** 1:50 000 | **Primary Material:** clay, silt | **Primary Material Modifier:** | **Secondary Material:** diamicton | **Primary General:** glaciolacustrine | **Primary General Modifier:** foreshore/basinal | **Veneer:** | **Episode:** Wisconsin | **Sub Episode:** Michigan | **Phase:** | **Stratus Modifier:** Surface | **Provenance:** | **Carbon Content:** | **Formation:** | **Permeability:** Low | **Material Description:** Massive To Laminated Silt And Clay, May Contain Poorly Sorted Diamicton Layers

Surface Geology Report

Surface Geology units found within 2000 m of
2121 Rathburn Road East

Order No.
26050100289



ID: 102227 | **Unit Name:** Deltaic And Lacustrine Deposits |
Deposit Type Code: 12 | **Deposit Age:** Late Wisconsinan | **Map Number:** p3171 | **Map Name:** Brampton | **Source Map Scale:** 1:50 000 | **Primary Material:** sand | **Primary Material Modifier:** stony, silty | **Secondary Material:** | **Primary General:** glaciolacustrine | **Primary General Modifier:** deltaic | **Veneer:** | **Episode:** Wisconsin | **Sub Episode:** Michigan | **Phase:** | **Stratus Modifier:** Surface | **Provenance:** | **Carbon Content:** | **Formation:** | **Permeability:** High | **Material Description:** Predominantly Gravelly Sand And Silty Sand

ID: 102255 | **Unit Name:** Deltaic And Lacustrine Deposits |
Deposit Type Code: 12 | **Deposit Age:** Late Wisconsinan | **Map Number:** p3171 | **Map Name:** Brampton | **Source Map Scale:** 1:50 000 | **Primary Material:** sand | **Primary Material Modifier:** stony, silty | **Secondary Material:** | **Primary General:** glaciolacustrine | **Primary General Modifier:** deltaic | **Veneer:** | **Episode:** Wisconsin | **Sub Episode:** Michigan | **Phase:** | **Stratus Modifier:** Surface | **Provenance:** | **Carbon Content:** | **Formation:** | **Permeability:** High | **Material Description:** Predominantly Gravelly Sand And Silty Sand

ID: 102284 | **Unit Name:** Halton Till |
Deposit Type Code: 5 | **Deposit Age:** Late Wisconsinan | **Map Number:** p3171 | **Map Name:** Brampton | **Source Map Scale:** 1:50 000 | **Primary Material:** diamicton | **Primary Material Modifier:** clayey silt to silt | **Secondary Material:** | **Primary General:** glacial | **Primary General Modifier:** | **Veneer:** | **Episode:** Wisconsin | **Sub Episode:** Michigan | **Phase:** Port Huron | **Stratus Modifier:** Surface | **Provenance:** Ontario | **Carbon Content:** medium | **Formation:** Halton Till | **Permeability:** Low | **Material Description:** Red To Brown Gritty Silt To Clayey Silt Till

ID: 102315 | **Unit Name:** Bedrock |
Deposit Type Code: 1 | **Deposit Age:** Paleozoic | **Map Number:** p3171 | **Map Name:** Brampton | **Source Map Scale:** 1:50 000 | **Primary Material:** Paleozoic Bedrock | **Primary Material Modifier:** | **Secondary Material:** | **Primary General:** | **Primary General Modifier:** | **Veneer:** clay, silt, sand, gravel, diamicton | **Episode:** | **Sub Episode:** | **Phase:** | **Stratus Modifier:** Surface | **Provenance:** | **Carbon Content:** | **Formation:** | **Permeability:** Variable | **Material Description:** Exposed Or Thin Drift Covered Shale And Dolostone

ID: 102335 | **Unit Name:** Glaciolacustrine Deposits |
Deposit Type Code: 10 | **Deposit Age:** Late Wisconsinan | **Map Number:** p3171 | **Map Name:** Brampton | **Source Map Scale:** 1:50 000 | **Primary Material:** clay, silt | **Primary Material Modifier:** | **Secondary Material:** diamicton | **Primary General:** glaciolacustrine | **Primary General Modifier:** foreshore/basinal | **Veneer:** | **Episode:** Wisconsin | **Sub Episode:** Michigan | **Phase:** | **Stratus Modifier:** Surface | **Provenance:** | **Carbon Content:** | **Formation:** | **Permeability:** Low | **Material Description:** Massive To Laminated Silt And Clay, May Contain Poorly Sorted Diamicton Layers

Surface Geology Report

Surface Geology units found within 2000 m of
2121 Rathburn Road East

Order No.
26050100289



ID: 102390 | **Unit Name:** Deltaic And Lacustrine Deposits |
Deposit Type Code: 12 | **Deposit Age:** Late Wisconsinan | **Map Number:** p3171 | **Map Name:** Brampton | **Source Map Scale:** 1:50 000 | **Primary Material:** sand | **Primary Material Modifier:** stony, silty | **Secondary Material:** | **Primary General:** glaciolacustrine | **Primary General Modifier:** deltaic | **Veneer:** | **Episode:** Wisconsin | **Sub Episode:** Michigan | **Phase:** | **Stratus Modifier:** Surface | **Provenance:** | **Carbon Content:** | **Formation:** | **Permeability:** High | **Material Description:** Predominantly Gravelly Sand And Silty Sand

ID: 102398 | **Unit Name:** Glaciolacustrine Deposits |
Deposit Type Code: 10 | **Deposit Age:** Late Wisconsinan | **Map Number:** p3171 | **Map Name:** Brampton | **Source Map Scale:** 1:50 000 | **Primary Material:** clay, silt | **Primary Material Modifier:** | **Secondary Material:** diamicton | **Primary General:** glaciolacustrine | **Primary General Modifier:** foreshore/basinal | **Veneer:** | **Episode:** Wisconsin | **Sub Episode:** Michigan | **Phase:** | **Stratus Modifier:** Surface | **Provenance:** | **Carbon Content:** | **Formation:** | **Permeability:** Low | **Material Description:** Massive To Laminated Silt And Clay, May Contain Poorly Sorted Diamicton Layers

ID: 102506 | **Unit Name:** Deltaic And Lacustrine Deposits |
Deposit Type Code: 12 | **Deposit Age:** Late Wisconsinan | **Map Number:** p3171 | **Map Name:** Brampton | **Source Map Scale:** 1:50 000 | **Primary Material:** sand | **Primary Material Modifier:** stony, silty | **Secondary Material:** | **Primary General:** glaciolacustrine | **Primary General Modifier:** deltaic | **Veneer:** | **Episode:** Wisconsin | **Sub Episode:** Michigan | **Phase:** | **Stratus Modifier:** Surface | **Provenance:** | **Carbon Content:** | **Formation:** | **Permeability:** High | **Material Description:** Predominantly Gravelly Sand And Silty Sand

ERISSurfaceGeologyMetadata

Ontario Geological Survey 2010. Surficial geology of southern Ontario; Ontario Geological Survey, Miscellaneous Release - Data 128 - Revised.

ONTARIO MINISTRY OF NORTHERN DEVELOPMENT, MINES AND FORESTRY



ID - ID applied to the Unit

Unit Name - Name of deposit

Deposit Type Code - The geological unit number taken from the original map legend.

Deposit Age - to show the age when the sediments were deposited, e.g., Wisconsinan, postglacial or recent.

Map Number - Original map series number, eg., 'M2402' or 'P1973'. Each sgu_point feature is tagged to its original map.

Map Name - Usually NTS area where mapping was completed, e.g., 'Golden Lake'

Source Map Scale - The scale at which the original map was captured, e.g., '1:50 000'

Primary Material - This attribute provides the user with information regarding the most prevalent material present within a given area.

Primary Material Modifier- This attribute provides the user with a more refined description of the lithological classification of the primary material.

Secondary Material - This attribute provides the user with information regarding subordinate materials present within a given area.

Primary General - This attribute provides the user with an interpretation of the depositional environment within which the primary material was deposited.

Primary General Modifier - This attribute provides the user with a refined interpretation of the primary genetic modifier.

Veneer - This attribute provides the user with information regarding the type of material that forms a thin, discontinuous veneer over the primary material.

Sub Episode - A diachronic stratigraphic unit in a lower order than Episode and the proposed sequence-stratigraphic classification, consists in descending order of Michigan, Elgin and Ontario in the eastern and northern Great Lakes area in the Wisconsin Episode (Johnson et al. 1997; Karrow et al. 2000).

Sub Episode - A diachronic stratigraphic unit in a lower order than Episode and the proposed sequence-stratigraphic classification, consists in descending order of Michigan, Elgin and Ontario in the eastern and northern Great Lakes area in the Wisconsin Episode (Johnson et al. 1997; Karrow et al. 2000).

Phase - A diachronic stratigraphic unit in a lower order than Subepisode, and the proposed sequence-stratigraphic classification is listed in the following table in the eastern and northern Great Lakes area (Karrow et al. 2000)

Stratus Modifier - This attribute provides the user information regarding the stratigraphic position of the mapped unit (i.e., whether the unit occurs primarily on the surface or in the subsurface).

Provenance - This attribute provides the user with information regarding the provenance of a particular till unit (i.e. direction or lobe from which the till is derived).

Carbon Content - This attribute provides the user with information regarding the carbonate content of till.

Formation - This attribute provides the user with information regarding the formation to which a given primary material belongs (e.g., Tavistock Till, Port Stanley Till, Scarborough Formation). This attribute is seamless and allows the user to create a map based on formation.

Permeability - This attribute provides the user with basic information about permeability of the sediments in a ranking of high, medium and low.

Material Description - Material or sediment description, e.g., 'sand and silty fine sand', 'silty sand and gravel' and 'silty till with low stone content'.

APPENDIX D – Qualifications of Site Assessors

QUALIFICATIONS OF SITE ASSESSORS

Kate Moorhouse, B.Sc. Candidate

Kate Moorhouse is currently completing her Bachelor of Science in Environmental Sciences at the University of Waterloo with a major in Environmental Science specializing in Geoscience with minors in Biology and Parks, and a diploma in Environmental Assessment.

She has completed two previous co-op terms working for a variety of government sectors in fields such as waste, stormwater, agriculture and geology. Kate has experience writing Phase I Environmental Site Assessment reports and has field experience in soil and groundwater sampling, as well as working on remediation projects.

Kate conducted the Site visit, background research, historical reviews, and prepared the Phase One ESA report.

Phillip Snable, P.Geo, M.Env.Sc.

Phillip Snable is a Environmental Geoscientist with 8 years of professional experience and is currently a practising Professional Geoscientist in the Province of Ontario. Mr. Snable has developed expertise in Phase I and II ESAs, remediation oversight, hydrogeology investigations, construction management, and excess soils management. He has a strong background in supporting design builds throughout all phases, from pursuit to project closeout, and has successfully managed complex sites, ensuring client satisfaction from investigation through design and implementation.

Phillip reviewed the Phase One ESA report.

Troy Jones, BA, CRSP

Troy Jones has over 15 years of experience in environmental and health & safety consulting. Troy has extensive experience in Phase I and II ESAs, soil and groundwater remediation, and site monitoring. He is a solution-focused consultant who has worked on commercial, residential, industrial, and institutional properties across North America for the purposes of due diligence, demolition, and brownfield rehabilitation.
Troy is certified as a Canadian Registered Safety Professional (CRSP) with the Board of Canadian Registered Safety Professionals.

Troy conducted the site visit in association with Kate Moorhouse.

APPENDIX E – Statement of Limitations

STATEMENT OF LIMITATIONS

Conclusions and recommendations contained in this assessment were developed in accordance with currently accepted engineering standards and practices. A Phase One Environmental Site Assessment (ESA) is conducted to permit formulation of an opinion as to the potential for environmental risks associated with a property.

A site reconnaissance of the subject property was performed on May 8, 2026, to document conditions as viewed on the day of assessment. The reconnaissance focused on areas where the presence of environmental risks associated with the subject property was deemed more likely. The assessment was partly based on information from various sources of which the accuracy has not been verified, and because observations made during the site reconnaissance are limited as provided above, this report does not guarantee that the site is free of hazardous or potentially hazardous material or conditions, or that latent or undiscovered conditions will not become evident in the future. Since activities at the subject property are beyond the control of Premier Environmental Services Inc. (Premier) and can change at any time after the completion of this assessment, the observations, findings, and opinions can be considered valid as of the date hereof.

The scope of this report is limited to the matters expressly covered. This report is prepared for the sole benefit of CAPREIT Limited Partnership (Client) and may not be relied upon by any other person or entity without written authorization of Premier. The scope of services performed in the execution of this investigation may not be appropriate to satisfy the needs of others, and any use or re-use of this document or the findings, conclusions, or recommendations represented herein is at the sole risk of said users.