ENVOIRNMENTAL NOISE STUDY

1055 BLOOR STREET

Proposed Residential Development
City of Mississauga

Project: 1250231.000

JANUARY 27, 2026

PREPARED FOR:
CAPREIT

Version History

Version #	Date	Comments
1.0	January 27, 2026	Prepared for Submission

Authors

Prepared by	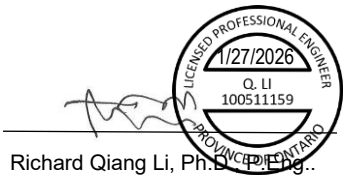 Richard Qiang Li, Ph.D., P.Eng..
Reviewed by	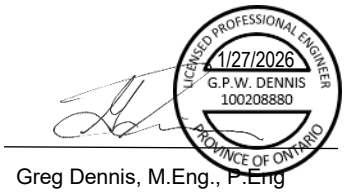 Greg Dennis, M.Eng., P.Eng

TABLE OF CONTENTS

EXECUTIVE SUMMARY 1

1.0 INTRODUCTION 2

1.1 THE SITE AND SURROUNDING AREA 2

1.2 THE PROPOSED DEVELOPMENT 2

2.0 ENVIRONMENTAL NOISE GUIDELINES 3

2.1 MECP PUBLICATION NPC-300 3

2.1.1 Transportation Noise Guidelines 3

2.1.1.1 Architectural Elements 3

2.1.1.2 Ventilation 3

2.1.1.3 Outdoors 3

2.1.2 Stationary Noise Guidelines 4

2.2 REGION OF PEEL 4

3.0 IMPACT OF THE ENVIRONMENT ON THE PROJECT 4

3.1 TRANSPORTATION NOISE IMPACT ASSESSMENT 4

3.1.1 Noise Sources 4

3.1.2 Noise Impact Assessment 5

3.1.2.1 Method 5

3.1.2.2 Predicted Sound Levels 5

3.1.3 Noise Abatement Requirements 6

3.1.3.1 Architectural Elements 6

3.1.3.2 Ventilation Requirements 6

3.1.3.3 Outdoors 7

3.1.4 Warning Clauses 7

3.2 STATIONARY NOISE SOURCES 7

4.0 NOISE IMPACT OF THE PROJECT ONTO THE NEIGHBOURHOOD 8

..cont'd/

TABLE OF CONTENTS (continued)

4.1 NOISE SOURCES 8

4.2 OPERATING SCENARIOS 8

4.3 RECEPTORS 9

4.4 ANALYSIS METHOD 9

4.5 PREDICTED SOUND LEVELS – UNMITIGATED 9

5.0 CONCLUSION 9

6.0 REFERENCES 10

LIST OF TABLES

TABLE 1 ROAD TRAFFIC DATA 5

TABLE 2 PREDICTED UNMITIGATED EXTERIOR SOUND LEVELS 6

TABLE 3 MINIMUM NOISE CONTROL MEASURES 7

LIST OF FIGURES

FIGURE 1 KEY PLAN

FIGURE 2 SITE PLAN

FIGURE 3 UNMITIGATED HOURLY SOUND LEVELS AT THE NEIGHBOURHOOD

LIST OF APPENDICES

APPENDIX A ROAD TRAFFIC DATA

APPENDIX B NOISE GUIDELINES

APPENDIX C TRANSPORTATION NOISE SOURCE CALCULATIONS

APPENDIX D A/C MANUFACTURER'S DATA

APPENDIX E SAMPLE STATIONARY NOISE SOURCE CALCULATION

Environmental Noise Study

1055 Bloor Street

Proposed Residential Development

City of Mississauga

EXECUTIVE SUMMARY

Valcoustics Canada Ltd. (VCL) has been retained to prepare an Environmental Noise Study for the proposed residential infill development to support the land-use application submission to the City of Mississauga.

The proposed development consists of four (4) three-storey townhouse buildings, comprising a total of 112 stacked townhouse units. Blocks A and B, each containing 24 units, will be located at the southwest corner of the overall subject property at 1055 Bloor Street, along Bloor Street. Blocks C and D, each containing 32 units, will be located towards the northwest side of the property, along Riverspray Crescent.

Impact of the Environment on the Project

The transportation noise source with potential to impact the proposed development is road traffic on Bloor Street.

The sound levels at the proposed development have been determined and compared with the applicable Ministry of the Environment, Conservation and Parks (MECP) and Region of Peel noise guideline limits to determine the need for noise mitigation.

To meet the applicable transportation noise guideline limits:

- Blocks A and B require the provision for adding air conditioning (A/C) at a later date; and
- Exterior wall and window construction meeting the minimum non-acoustical requirements of the Ontario Building Code (OBC) will be sufficient to meet the indoor sound level criteria of the MECP.

The stationary noise sources with the potential to impact the proposed development is the grade level mechanical equipment associated with the existing high-rise development on the site, as

well as the rooftop mechanical equipment and truck deliveries associated with the commercial plaza to the east. Based on observations by VCL staff during a site visit to the area on January 16, 2026, noise from these sources was not audible at the subject site, and thus significant noise impact is not expected.

Impact of the Project onto the Neighbourhood

The only stationary noise sources associated with the proposed development with the potential to impact the surrounding existing residential developments are the outdoor condensing units servicing each individual townhouse unit. An assessment of the cumulative noise impact from each condensing unit onto the neighbourhood was completed and the MECP noise limits are predicted to be met.

1.0 INTRODUCTION

VCL has been retained to prepare an Environmental Noise Study for the proposed residential infill development to support the land-use application submission to the City of Mississauga. The potential sound levels and the mitigation measures required for the proposed development to comply with the MECP noise guideline requirements are outlined herein.

1.1 THE SITE AND SURROUNDING AREA

The proposed infill development consists of two portions located at the southwest and northwest corners of the overall site at 1055 Bloor Street, in the City of Mississauga. The site is bounded by:

- Riverspray Crescent, with an existing high-rise residential building beyond, to the north;
- A commercial plaza, with Runningbrook Drive beyond, to the east;
- Bloor Street, with an existing residential subdivision beyond, to the south; and
- Riverspray Crescent, with an existing residential subdivision beyond, to the west.

A Key Plan is included as Figure 1. The study is based on the Site Plan prepared by Kohn Partnership Architects Inc., dated January 7, 2026. The Site Plan is shown as Figure 2.

1.2 THE PROPOSED DEVELOPMENT

The proposed infill development consists of four (4) three-storey townhouse buildings, comprising of a total of 112 stacked townhouse units. Blocks A and B, each containing 24 units, will be located at the southwest corner of the overall property at 1055 Bloor Street, along Bloor Street. Blocks C and D, each containing 32 units, will be located towards the northwest side of the property, along Riverspray Crescent.

An existing 17-storey apartment building is located towards the center of the property and will remain.

An outdoor amenity area will be provided at the south side of Block D. Small private balconies will be provided on Levels 2 and 3, and sunken patios will be provided for the lower units. The balconies/patios will be less than 4 m in depth.

2.0 ENVIRONMENTAL NOISE GUIDELINES

2.1 MECP PUBLICATION NPC-300

The applicable noise guidelines for new residential development are those in MECP Publication NPC-300, "Environmental Noise Guideline, Stationary and Transportation Sources – Approval and Planning". These noise guidelines are discussed briefly below and summarized in Appendix B.

2.1.1 Transportation Noise Guidelines

2.1.1.1 Architectural Elements

In the daytime, the indoor criterion for road noise is $L_{eq\ Day}$ of 45 dBA for sensitive spaces such as living/dining rooms, dens and bedrooms. At night, the indoor criterion for road noise is $L_{eq\ Night}$ of 45 dBA for sensitive spaces such as living/dining rooms and dens and 40 dBA for bedrooms.

The architectural design of the building envelope (walls, windows, etc.) must provide adequate sound isolation to achieve these indoor sound level limits, based on the applicable outdoor sound level on the facades.

2.1.1.2 Ventilation

In accordance with the MECP noise guideline for road traffic sources, if the daytime sound level ($L_{eq\ Day}$), at the exterior face of a noise sensitive window is greater than 65 dBA, means must be provided so that windows can be kept closed for noise control purposes and central air conditioning is required. For daytime sound levels between 56 dBA and 65 dBA inclusive, there need only be the provision for adding air conditioning at a later date. This means a forced air heating system suitably sized to accommodate air conditioning. A warning clause advising the occupant of the potential interference with some activities is also required. At nighttime, air conditioning would be required when the sound level exceeds 60 dBA ($L_{eq\ Night}$) at a noise sensitive window (provision for adding air conditioning is required when greater than 50 dBA).

2.1.1.3 Outdoors

For outdoor amenity areas ("Outdoor Living Areas" – OLA's), the guideline objective is 55 dBA $L_{eq\ Day}$, with an excess not exceeding 5 dBA considered acceptable if it is not feasible to achieve the 55 dBA objective for technical, economic or administrative reasons, provided that warning clauses are registered on title.

Note that for road traffic sources, a balcony or elevated terrace is not considered an OLA, unless it is:

- the only OLA for the occupant;
- at least 4 m in depth; and
- unenclosed.

The sunken patios/balconies are less than 4 m in depth and therefore not considered OLAs.

2.1.2 Stationary Noise Guidelines

The sound level limits for stationary sources are expressed in terms of the one-hour equivalent sound level $L_{eq, 1hr}$ (dBA). The hourly limit varies depending on the time period and the ambient noise environment of the area.

The site is in an urban area where man made sounds dominate the ambient sound environment 24 hours per day. This is defined as a Class 1 area by the MECP guidelines. The applicable limits for Class 1 areas are the higher of the ambient noise (primarily due to road traffic) or the exclusion limits. The exclusion limits for a Class 1 area are:

- 50 dBA during the daytime (0700 and 1900 hours) and evening (1900 and 2300 hours) at the exterior plane of window (POW) to a noise sensitive space and at an outdoor point of reception (OPOR); and
- 45 dBA during the nighttime (2300 and 0700 hours) at the exterior POW to a noise sensitive space. There are no sound level limits at an OPOR at night.

The POWs associated with noise sensitive receptors are usually the windows of the living rooms/bedrooms of the residential development. There are no indoor sound level limits for stationary sources.

The guidelines require a predictable worst-case assessment. The predictable worst-case is when the difference between the sound level from the stationary noise source and the applicable guideline limit is greatest.

2.2 REGION OF PEEL

The Region of Peel noise guidelines are essentially the same as the MECP noise guidelines except that for transportation noise assessment, the nighttime sound level for triggering the air conditioning requirement is one dBA more stringent (i.e., less than) the sound levels specified by the MECP, i.e., mandatory air conditioning for nighttime sound levels of 60 dBA or greater, and the provision for adding air conditioning for levels between 51 to 59 dBA inclusive.

3.0 IMPACT OF THE ENVIRONMENT ON THE PROJECT

3.1 TRANSPORTATION NOISE IMPACT ASSESSMENT

3.1.1 Noise Sources

The transportation noise source with potential to impact the proposed development is road traffic on Bloor Street. Traffic volumes on the other surrounding roadways are anticipated to be minor, and no significant noise impact is expected. Thus, those roadways have not been considered further in this assessment.

The ultimate Average Daily Traffic volume (AADT) on Bloor Street was obtained from the City of Mississauga. The data is included as Appendix A and summarized in Table 1.

TABLE 1 ROAD TRAFFIC DATA

Roadway	Year	AADT(1)	% Trucks		Day/Night Split (%)	Speed Limit (kph)
			Medium	Heavy		
Bloor Street (2)	Ultimate	24100	1.1	0.9	90/10	50

Notes:

(1) AADT – Annual Average Daily Traffic.

(2) Ultimate AADT (2041) on Bloor Street was obtained from the City of Mississauga.

3.1.2 Noise Impact Assessment

3.1.2.1 Method

Using the road traffic data in Table 1, the sound energy levels, in terms of $L_{eq\ Day}$ and $L_{eq\ Night}$, were determined using STAMSON V5.04 – ORNAMENT, the computerized road traffic noise prediction model of the MECP.

The daytime and nighttime sound levels at the building facades were assessed at heights of 7.5 m above grade for the townhouse building, representing the top residential floor windows, the worst case locations.

Daytime sound levels of the OLAs were assessed at the centre of the common outdoor amenity space at 1.5 m above grade.

Inherent screening of the buildings due to their orientation to the noise source was taken into account. To be conservative, screening provided by existing buildings was not included in the assessment.

The topography was modelled as flat.

3.1.2.2 Predicted Sound Levels

The highest daytime/nighttime sound levels are predicted to be 64 dBA/57 dBA at the south facade of Blocks A and B. The highest daytime OLA sound level is predicted to be 48 dBA at the outdoor amenity area.

Table 2 summarizes the predicted unmitigated sound levels. The sound level calculations are included in Appendix C.

TABLE 2 PREDICTED UNMITIGATED EXTERIOR SOUND LEVELS

Location[1]	Roadway	Distance[2]	$L_{eq\ Day}$(dBA)	$L_{eq\ Night}$(dBA)
Block A (South Facade)	Bloor Street	19	64	57
Block A (East Facade)	Bloor Street	19	61	54
Block C (South Facade)	Bloor Street	122	51	44
Common Outdoor Amenity (OLA)	Bloor Street	165	48	–

Notes:

(1) See Figure 2 for the locations of the calculations.

(2) Distances measured from the centreline of the roadway to the receptor.

3.1.3 Noise Abatement Requirements

The noise control measures can generally be classified into two categories which are interrelated, but which can be treated separately for the most part:

a) Architectural elements to achieve acceptable indoor noise guidelines for transportation sources; and

b) Design features to protect the OLAs.

Noise abatement requirements are summarized in Table 3 and Figure 2.

3.1.3.1 Architectural Elements

Floor plans showing the suite layouts have not yet been developed. The STC requirements were therefore calculated assuming exterior walls and windows to have surface areas equalling 80% and 30% of the associated floor area, respectively, on each facade of a corner room exposed directly to or at an angle to the road traffic noise source.

Based on the predicted façade sound levels, walls and windows meeting the minimum non-acoustical requirement of the OBC will be sufficient to achieve the indoor noise guideline criteria of the MECP.

3.1.3.2 Ventilation Requirements

Based on the sound levels, Blocks A and B require the provision for adding air conditioning at a later date. It is understood that the air conditioning system will be provided for all the units of the proposed development, which meets this requirement.

3.1.3.3 Outdoors

As the predicted sound level at the common outdoor amenity area is below 55 dBA, sound barriers are not required for noise control purposes.

3.1.4 WARNING CLAUSES

Warning clauses are a tool to inform prospective owners/occupants of potential annoyance due to existing noise sources. Warning clauses are not required for the development.

Table 3 and the notes to Table 3 summarize the noise control measures for the development.

TABLE 3 MINIMUM NOISE CONTROL MEASURES

Location	Air Conditioning(1)	Exterior Walls(2)	Exterior Windows(2)	Sound Barrier(3)	Warning Clauses(4)
Blocks A and B	Provision for Adding	No special acoustic requirements			A + B + C
Blocks C and D	No special acoustic requirements				A + C

Notes:

(1) Where means must be provided to allow windows to remain closed for noise control purposes, a commonly used technique is that of central air conditioning. Provision for adding air conditioning typically takes the form of a ducted ventilation system suitably sized to permit the addition of central air conditioning by the occupant.

(2) STC – Sound Transmission Class Rating (Reference ASTM-E413). Analyses were based on assumed wall and window to floor ratios and should be checked when the floor plans are finalized.

(3) Warning clauses to be included in Occupancy Agreements:

A. "Purchasers/tenants are advised that despite the inclusion of noise control features in the development and within the building units, sound levels due to increasing road traffic may occasionally interfere with some activities of the dwelling occupants as the sound level may exceed the noise criteria of the Ministry of the Environment, Conservation and Parks and/or the municipality"

B. "This dwelling unit has been designed with the provision for adding central air conditioning at the occupant's discretion. Installation of central air conditioning by the occupant will allow windows and exterior doors to remain closed, thereby ensuring that the indoor sound levels are within the sound level limits of the Municipality and the Ministry of the Environment, Conservation and Parks."

C. "Purchasers/tenants are advised that due to the proximity of the existing commercial plaza, noise from this facility may at times be audible."

(4) All exterior doors shall be fully weather-stripped.

3.2 STATIONARY NOISE SOURCES

Noise sources with the potential to impact the proposed development include the Applewood Hills Plaza, located at 1125 Bloor Street, directly east of the subject site. The plaza includes a strip mall fronting east towards a parking area. A laneway is provided along the west side of the property (adjacent to the subject site), with access to man doors and overhead doors serving the retail units. Tenants include Independent Grocer, Shoppers Drug Mart, LCBO, convenience store, dry cleaners, salon, fast-food restaurants, optometrists, etc. The main noise sources at the plaza are the rooftop mechanical units and trucks movements at the rear of the building. In accordance

with NPC-300, the occasional truck delivery to small commercial/retail units are not considered stationary sources. Notwithstanding, truck deliveries to the grocery store would be considered frequent events that fall under the MECP guidelines, and some of these deliveries would likely include refrigerated units on the trailers. Impulse noise from loading/unloading goods is not anticipated, as there are no loading docks and all goods would be unloaded using pallet jacks and lifts on the back of the trucks. The grocer is located at the south end of the plaza, adjacent to Bloor Street. At this end of the site, the existing residential building on the subject site is located at a closer setback distance to the retail plaza than the proposed development. Thus, the onus to comply with the MECP guideline limits at existing receptors fall on the plaza. This would inherently result in compliance at the subject site. At the north end of the plaza, the proposed Block D will be closer to the plaza than existing residences in the area. VCL staff visited the site and surrounding area on January 16, 2026, and noise from rooftop equipment at the plaza was not audible at the proposed development. As such, the noise impact from the plaza was not considered further in the assessment.

The only other noise source with the potential to impact the proposed development is the existing 17-storey apartment building on the subject site. Based on observations by VCL staff during a site visit to the area, the stationary noise sources at this building are the rooftop mechanical equipment and three (3) grade level outdoor heat pumps at the south side of the outdoor parking lot. Significant noise impact from the rooftop equipment is not expected at the subject site, due to the height of the building and screening provided by the edge of the roof. For the grade level heat pumps, a preliminary noise assessment was done to predict the sound levels at the proposed development. The equipment (a MITSUBISHI ELECTRIC model CAHV-R136YAU Hot Water Heat Pump) has published data indicating the units have a sound power level of 82 dBA. The units will be setback approximately 40 m from the closest proposed townhouse building. Assuming full operation during the day/evening and reduced operations at night, the predict sound levels are predicted to meet the MECP noise guideline limits at the proposed development without any mitigation.

4.0 NOISE IMPACT OF THE PROJECT ONTO THE NEIGHBOURHOOD

4.1 NOISE SOURCES

Th only noise sources associated with the proposed development, with the potential to impact the surrounding neighbourhood, is the outdoor condensing units provided for each individual townhouse unit

The condensing units will be Mitsubishi Electric model MXZ-3C30NAHZ4-U1 Air-Source Heat Pump. Sound data for the equipment was based on published manufacturer's data, and is attached as Appendix D. The unit has a sound power level of 70 dBA.

The condensing units were modelled at the sunken patios and on the upper storey balconies, at a height of 1.0 m above the grade/terrace floor.

The noise sources are shown on Figure 3.

4.2 OPERATING SCENARIOS

The operating scenarios considered in the assessment are:

- Daytime/evening (any hour between 0700 to 2300):
  - Condensing units operating at 100% duty cycle (each unit operates for a full hour);
- Nighttime (any hour between 2300 to 0700):
  - Condensing units operating at 50% duty cycle (30 minutes per hour).

4.3 RECEPTORS

The noise sensitive receptors in the vicinity of the site are the plane-of-windows (POWs) of the 1 to 2-storey dwellings on the west side of Riverspray Crescent and south side of Bloor Street, as well as the 17-storey residential building within the site. The 17-storey building includes an outdoor patio along the west side of the building, which has been included as an outdoor point-of-reception in this assessment.

The minimum exclusion limits, as discussed in Section 2.1.2, were taken to apply at all receptors.

4.4 ANALYSIS METHOD

The analysis was done using the CadnaA V2024 MR1 environmental acoustics modelling software. The 3-D model follows the procedures of the 1996 ISO standard 9613 Part 2, "*Acoustics – Attenuation of Sound During Propagation Outdoors*".

The following parameters were used in the model:

(1) Hard ground (G = 0) was used for the roadways and the paved areas. Soft ground (G = 1) was used elsewhere.

(2) Two orders of sound reflection were included in the assessment.

On Figure 3, the octagons surrounding the building show the maximum predicted sound level at each exterior POW location, at any storey. Point receptors (OPORs) were used for the outdoor amenity areas of the existing building on the subject site. The receptors were assessed at a standing height of 1.5 m above grade.

Appendix D contains additional calculation details.

4.5 PREDICTED SOUND LEVELS – UNMITIGATED

As shown in Figure 3, the predicted sound levels at the surrounding residential developments are predicted to meet the applicable guideline limits without any mitigation.

5.0 CONCLUSION

With appropriate acoustical design of the development, a suitable acoustical environment can be provided for the occupants.

Warning clauses must be used to inform prospective occupants of potential annoyance due to the surrounding noise sources.

6.0 REFERENCES

1. PC STAMSON 5.04, “Computer Program for Road Traffic Noise Assessment”, Ontario Ministry of the Environment.

2. Building Practice Note No. 56: "Controlling Sound Transmission into Buildings", by J. D. Quirt, Division of Building Research, National Council of Canada, September 1985.

3. “Environmental Noise Guideline – Stationary and Transportation Sources, Approval and Planning”, Ontario Ministry of the Environment, Publication NPC-300, October 2013.

4. Peel Region, General Guidelines for the Preparation of Acoustical Reports, Created November 2012, last updated August 2020. “https://peelregion.ca/business/planning/development-services/general-guidelines-preparation-acoustical-reports”

RL\sk
1055 Bloor Street, Mississauga-Noise v1_0.docx

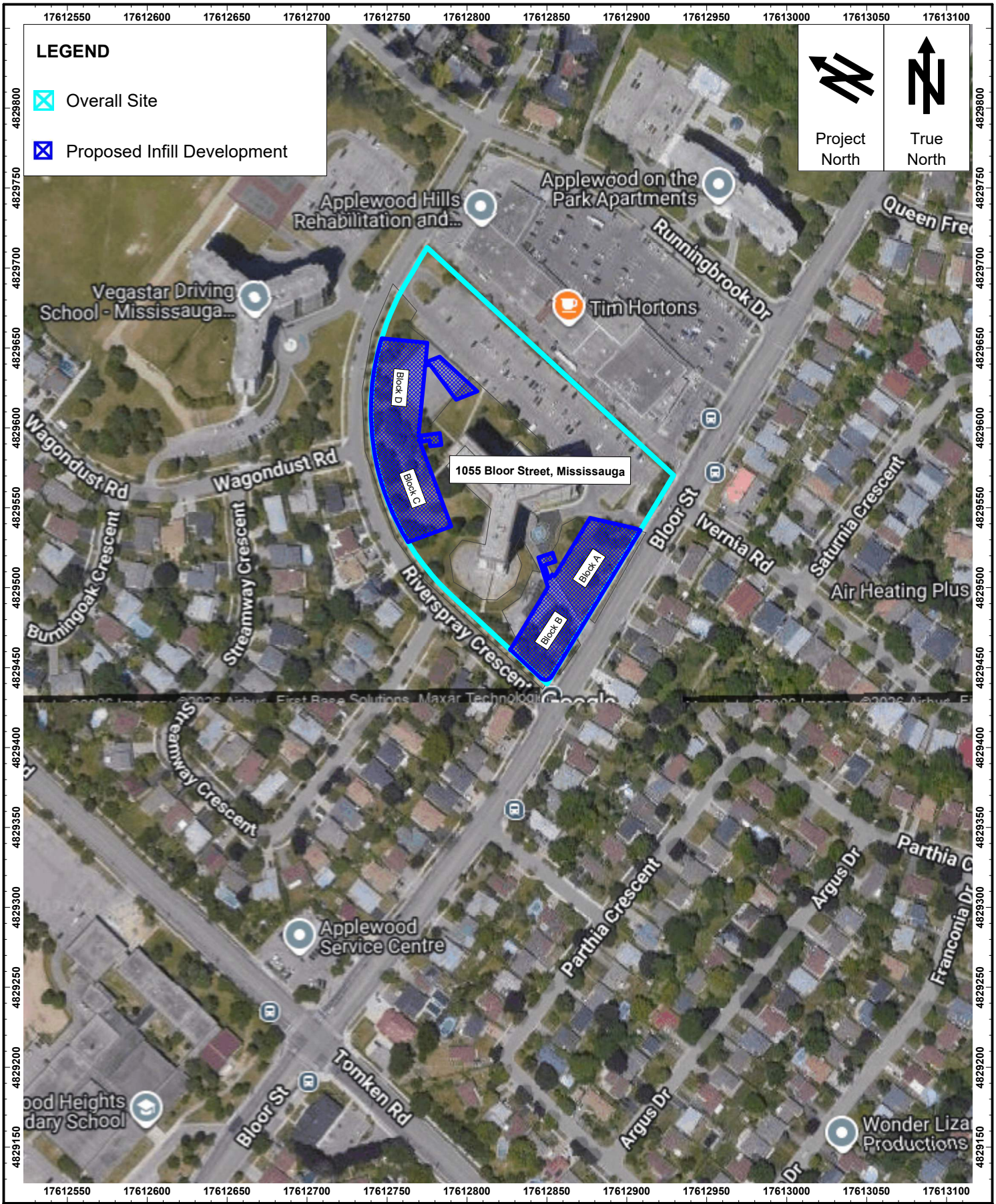

Trinity Consultants / VALCOUSTICS CANADA	Title: **Key Plan**	Date: **Jan. 23, 2026**	Figure: **1**
	Project Name: **1055 Bloor Street, Mississauga**	Project No.: **1250231.000**	

C:\Users\RichardLi\Box\WIP - Canada\2025\1250231\14 Jurisdictional\05 Deliverables\for v0_1\for Figures\Key Plan.c

Date Plotted: 26.01.26

NOISE CONTROL REQUIREMENTS

- All units require provision for adding air conditioning.

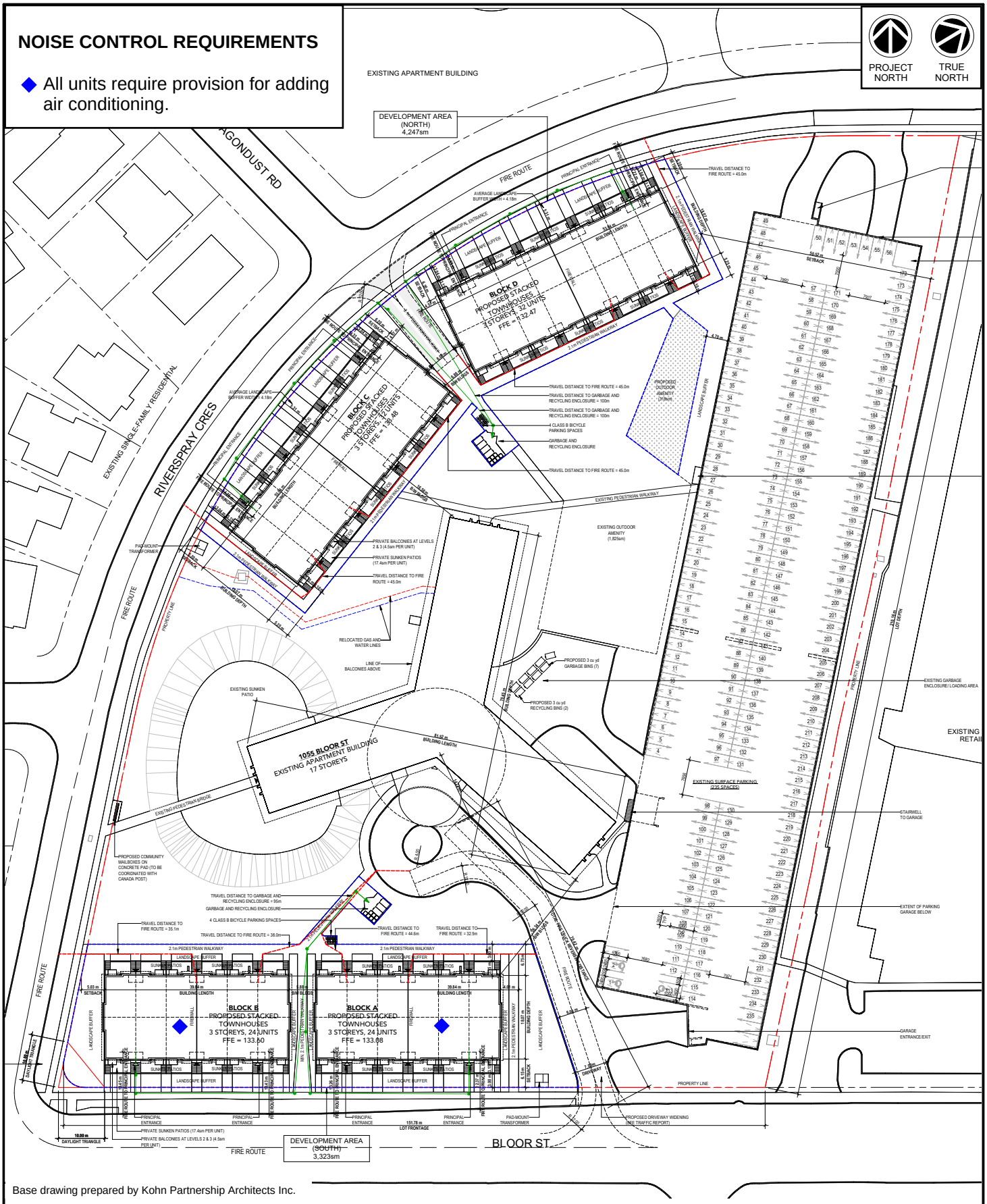

Base drawing prepared by Kohn Partnership Architects Inc.

Trinity Consultants / VALCOUSTICS CANADA	Title: **SITE PLAN**	Date: **Jan. 23, 2026**	Figure: **2**
	Project Name: **1055 Bloor Street, Mississauga**	Project No.: **1250231.000**	

Daytime and Evening Scenario (0700 to 2300 Hours)

Nighttime Scenario (2300 to 0700 Hours)



Trinity Consultants VALCOUSTICS CANADA

Title: **Unmitigated Hourly Sound Levels (dBA) at the Neighbourhood**		Date: **Jan. 26, 2026**	Figure: **3**
Project Name: **1055 Bloor Street, Mississauga**		Project No.: **1250231.000**	

J:\2025\1250231\14 Jurisdictional\02 Environmental Analysis\Cadna\1055 Bloor Street, Mississauga_2026-01-23.cna

Date Plotted:26.01.26

APPENDIX A

ROAD TRAFFIC DATA

NOISE REPORT FOR PROPOSED DEVELOPMENT

Date: 7/Jan/26

REQUESTED BY:

Name: Richard Li

Company: Valcoustics

Fax# 647-954-1538

PREPARED BY:

Name: Naveda Dukhan

Tel#: 905-615-3200

Location: Bloor St

ID# 657

ON SITE TRAFFIC DATA

Specific	*Street Names*				
	Bloor St.				
AADT:	24100				
# of Lanes:	4 Lanes				
% Trucks:	2%				
Medium/Heavy Truck Ratio:	55/45				
Day/Night Split:	90/10				
Posted Speed Limit:	50km/hr				
Gradient of Road:	2%				
Ultimate R.O.W.:	26m				

Comments: Ultimate Traffic Data Only (2041)
Refer to the City's Traffic By-law, Schedule 13 for Heavy Vehicle Restrictions

APPENDIX B

NOISE GUIDELINES

APPENDIX B

ENVIRONMENTAL NOISE GUIDELINES

MINISTRY OF THE ENVIRONMENT AND CLIMATE CHANGE (MOE)

Reference: MOE Publication NPC-300, October 2013: *"Environmental Noise Guideline, Stationary and Transportation Source – Approval and Planning"*.

SPACE	SOURCE	TIME PERIOD	CRITERION
Living/dining, den areas of residences, hospitals, nursing homes, schools, daycare centres, etc.	Road Rail Aircraft	07:00 to 23:00 07:00 to 23:00 24-hour period	45 dBA 40 dBA NEF/NEP 5
Living/dining, den areas of residences, hospitals, nursing homes, etc. (except schools or daycare centres)	Road Rail Aircraft	23:00 to 07:00 23:00 to 07:00 24-hour period	45 dBA 40 dBA NEF/NEP 5
Sleeping quarters	Road Rail Aircraft	07:00 to 23:00 07:00 to 23:00 24-hour period	45 dBA 40 dBA NEF/NEP 0
Sleeping quarters	Road Rail Aircraft	23:00 to 07:00 23:00 to 07:00 24-hour period	40 dBA 35 dBA NEF/NEP 0
Outdoor Living Areas	Road and Rail	07:00 to 23:00	55 dBA
Outdoor Point of Reception	Aircraft	24-hour period	NEF/NEP 30#
	Stationary Source		
	Class 1 Area	07:00 to 19:00(1)	50* dBA
		19:00 to 23:00(1)	50* dBA
	Class 2 Area	07:00 to 19:00(2)	50* dBA
		19:00 to 23:00(2)	45* dBA
	Class 3 Area	07:00 to 19:00(3)	45* dBA
		19:00 to 23:00(3)	40* dBA
	Class 4 Area	07:00 to 19:00(4)	55* dBA
		19:00 to 23:00(4)	55* dBA

…./cont'd

SPACE	SOURCE	TIME PERIOD	CRITERION
Plane of a Window of Noise Sensitive Spaces	Stationary Source		
	Class 1 Area	07:00 to 19:00(1)	50* dBA
		19:00 to 23:00(1)	50* dBA
		23:00 to 07:00(1)	45* dBA
	Class 2 Area	07:00 to 19:00(2)	50* dBA
		19:00 to 23:00(2)	50* dBA
		23:00 to 07:00(2)	45* dBA
	Class 3 Area	07:00 to 19:00(3)	45* dBA
		19:00 to 23:00(3)	45* dBA
		23:00 to 07:00(3)	40* dBA
	Class 4 Area	07:00 to 19:00(4)	60* dBA
		19:00 to 23:00(4)	60* dBA
		23:00 to 07:00(4)	55* dBA

\# may not apply to in-fill or re-development.
* or the minimum hourly background sound exposure $L_{eq(1)}$, due to road traffic, if higher.
(1) Class 1 Area: Urban.
(2) Class 2 Area: Urban during day; rural-like evening and night.
(3) Class 3 Area: Rural.
(4) Class 4 Area: Subject to land use planning authority's approval.

Reference: MOE Publication ISBN 0-7729-2804-5, 1987: *"Environmental Noise Assessment in Land-Use Planning"*.

EXCESS ABOVE RECOMMENDED SOUND LEVEL LIMITS (dBA)	CHANGE IN SUBJECTIVE LOUDNESS ABOVE	MAGNITUDE OF THE NOISE PROBLEM	NOISE CONTROL MEASURES (OR ACTION TO BE TAKEN)
No excess (<55 dBA)	—	No expected noise problem	None
1 to 5 inclusive (56 to 60 dBA)	Noticeably louder	Slight noise impact	If no physical measures are taken, then prospective purchasers or tenants should be made aware by suitable warning clauses.
6 to 10 inclusive (61 - 65 dBA)	Almost twice as loud	Definite noise impact	Recommended.
11 to 15 inclusive (66 - 70 dBA)	Almost three times as loud	Serious noise impact	Strongly Recommended.
16 and over (>70 dBA)	Almost four times as loud	Very serious noise impact	Strongly Recommended (may be mandatory).

APPENDIX C

TRANSPORTATION NOISE SOURCE CALCULATIONS

STAMSON 5.04 NORMAL REPORT Date: 27-01-2026 15:26:50
MINISTRY OF ENVIRONMENT AND ENERGY / NOISE ASSESSMENT

Filename: a_sf.te Time Period: Day/Night 16/8 hours
Description: **Predicted Sound Levels - Block A, South Facade**

Road data, segment # 1: Bloor St (day/night)

Car traffic volume : 21256/2362 veh/TimePeriod *
Medium truck volume : 239/27 veh/TimePeriod *
Heavy truck volume : 195/22 veh/TimePeriod *
Posted speed limit : 50 km/h
Road gradient : 6 %
Road pavement : 1 (Typical asphalt or concrete)

* Refers to calculated road volumes based on the following input:

24 hr Traffic Volume (AADT or SADT): 24100
Percentage of Annual Growth : 0.00
Number of Years of Growth : 10.00
Medium Truck % of Total Volume : 1.10
Heavy Truck % of Total Volume : 0.90
Day (16 hrs) % of Total Volume : 90.00

Data for Segment # 1: Bloor St (day/night)

Angle1 Angle2 : -90.00 deg 90.00 deg
Wood depth : 0 (No woods.)
No of house rows : 0 / 0
Surface : 1 (Absorptive ground surface)
Receiver source distance : 19.00 / 19.00 m
Receiver height : 7.50 / 7.50 m
Topography : 1 (Flat/gentle slope; no barrier)
Reference angle : 0.00

Results segment # 1: Bloor St (day)

Source height = 0.97 m

ROAD (0.00 + 63.70 + 0.00) = 63.70 dBA

Angle1	Angle2	Alpha	RefLeq	P.Adj	D.Adj	F.Adj	W.Adj	H.Adj	B.Adj	SubLeq
-90	90	0.50	66.40	0.00	-1.54	-1.17	0.00	0.00	0.00	63.70

Segment Leq : 63.70 dBA

Total Leq All Segments: 63.70 dBA

Results segment # 1: Bloor St (night)

Source height = 0.98 m

ROAD (0.00 + 57.20 + 0.00) = 57.20 dBA

Angle1	Angle2	Alpha	RefLeq	P.Adj	D.Adj	F.Adj	W.Adj	H.Adj	B.Adj	SubLeq
-90	90	0.50	59.90	0.00	-1.54	-1.17	0.00	0.00	0.00	57.20

Segment Leq : 57.20 dBA

Total Leq All Segments: 57.20 dBA

TOTAL Leq FROM ALL SOURCES (DAY): 63.70
(NIGHT): 57.20

APPENDIX D

A/C MANUFACTURER'S DATA

MITSUBISHI ELECTRIC

SPLIT-TYPE AIR CONDITIONERS

Revision R:
- INDOOR / OUTDOOR UNITCOMPATIBILITY TABLE, 4. SPECIFICATION and 9. DATA have been modified.

OBH702 REVISED EDITON-H is void.

OUTDOOR UNIT

SERVICE MANUAL

HFC utilized R410A

No. OBH702
REVISED EDITION-R

Models

MXZ-2C20NA2 - U1, U4
MXZ-2C20NA3 - U1
MXZ-2C20NA4 - U1
MXZ-3C24NA
MXZ-3C24NA2 - U1
MXZ-3C24NA3 - U1
MXZ-3C24NA4 - U1
MXZ-3C30NA
MXZ-3C30NA2 - U1
MXZ-3C30NA3 - U1
MXZ-3C30NA4 - U1
MXZ-4C36NA
MXZ-4C36NA2 - U1
MXZ-4C36NA3 - U1
MXZ-4C36NA4 - U1
MXZ-5C42NA
MXZ-5C42NA2 - U1
MXZ-5C42NA3 - U1
MXZ-5C42NA4 - U1
MXZ-2C20NAHZ
MXZ-2C20NAHZ2 - U1
MXZ-2C20NAHZ3 - U1
MXZ-2C20NAHZ4 - U1
MXZ-3C24NAHZ
MXZ-3C24NAHZ2 - U1
MXZ-3C24NAHZ3 - U1
MXZ-3C24NAHZ4 - U1
MXZ-3C30NAHZ
MXZ-3C30NAHZ2 - U1
MXZ-3C30NAHZ3 - U1
MXZ-3C30NAHZ4 - U1

Indoor unit service manual

MSZ-FE·NA Series (OBH542)
MSZ-FH·NA Series (OBH683)
MSZ-GE·NA Series (OBH548)
MSZ-GL·NA Series (OBH732)
MSZ-EF·NA Series (OBH736)
MSZ-FS·NA Series (OBH872)
MFZ-KA·NA Series (OBH568)
MFZ-KJ·NA Series (OBH752)
SLZ-KA·NA Series (OCH487)
SLZ-KF·NA.TH Series (OCH669)
PLA-A·BA Series (OCH420)
PLA-A·EA Series (OCH640)
SEZ-KD·NA Series
PEAD-A·AA Series
PCA-A·KA Series (OCH455)
MVZ-A·AA Series
SVZ-KP·NA Series (MD-1404-K019)

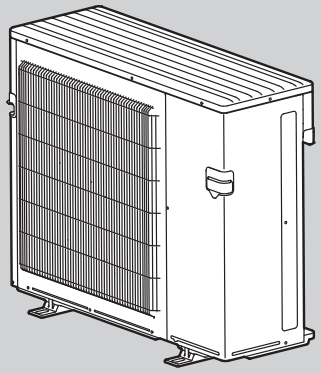

MXZ-3C24NA
MXZ-3C24NA2
MXZ-3C24NA3
MXZ-3C24NA4

MXZ-3C30NA
MXZ-3C30NA2
MXZ-3C30NA3
MXZ-3C30NA4

MXZ-4C36NA
MXZ-4C36NA2
MXZ-4C36NA3
MXZ-4C36NA4

CONTENTS

- **INDOOR / OUTDOOR UNIT COMPATIBILITY TABLE ····· 4**

1. TECHNICAL CHANGES ····· 8
2. SAFETY PRECAUTION ····· 9
3. PART NAMES AND FUNCTIONS ····· 13
4. SPECIFICATION ····· 14
5. NOISE CRITERIA CURVES ····· 33
6. OUTLINES AND DIMENSIONS ····· 36
7. WIRING DIAGRAM ····· 42
8. REFRIGERANT SYSTEM DIAGRAM ····· 65
9. DATA ····· 78
10. ACTUATOR CONTROL ····· 109
11. SERVICE FUNCTIONS ····· 110
12. TROUBLESHOOTING ····· 113
13. DISASSEMBLY INSTRUCTIONS ····· 144

PARTS CATALOG (OBB702)

5 NOISE CRITERIA CURVES

MXZ-2C20NA2
MXZ-2C20NA3
MXZ-2C20NA4

FAN SPEED	FUNCTION	SPL(dB(A))	LINE
High	Cooling	50	●—●
High	Heating	54	○—○

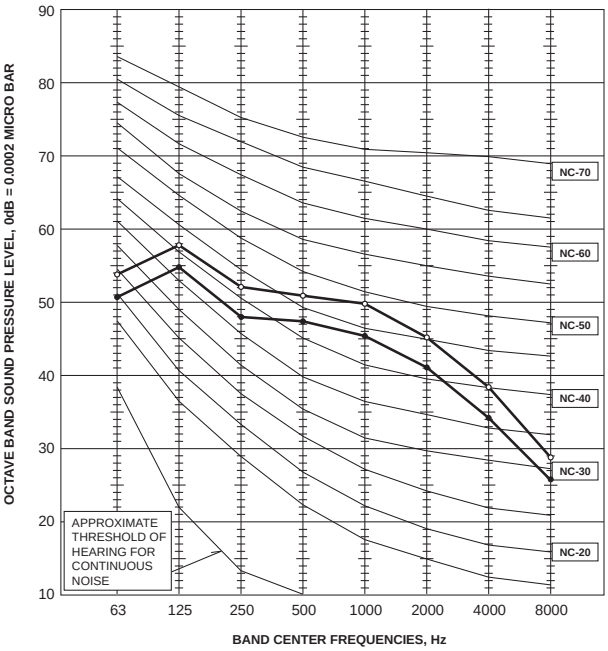

MXZ-3C24NA
MXZ-3C24NA2
MXZ-3C24NA3

FAN SPEED	FUNCTION	SPL(dB(A))	LINE
High	Cooling	51	●—●
High	Heating	55	○—○

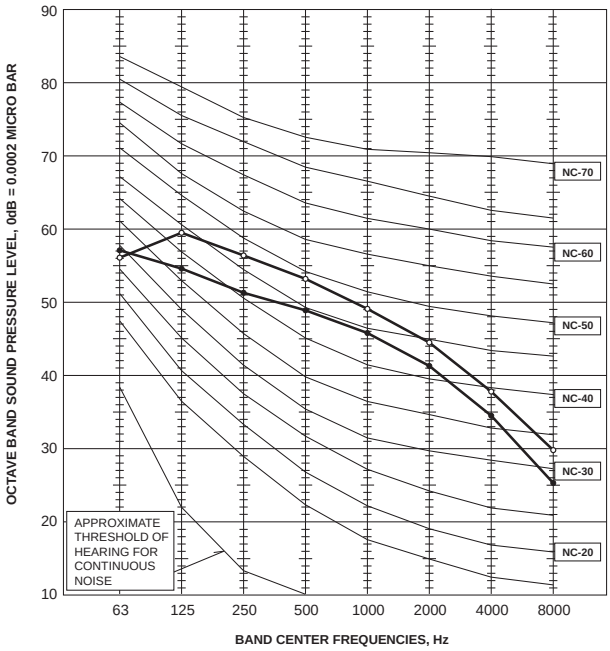

MXZ-3C24NA4

FAN SPEED	FUNCTION	SPL(dB(A))	LINE
High	Cooling	51	●—●
High	Heating	55	○—○

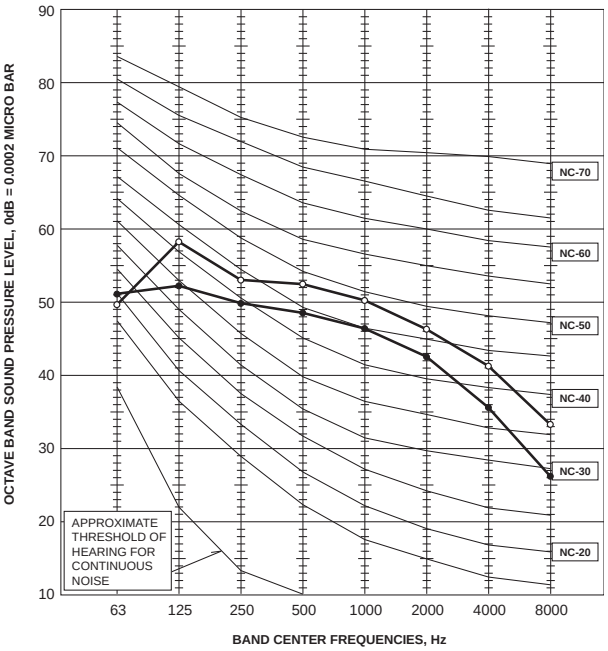

MXZ-3C30NA
MXZ-3C30NA2
MXZ-3C30NA3

FAN SPEED	FUNCTION	SPL(dB(A))	LINE
High	Cooling	52	●—●
High	Heating	56	○—○

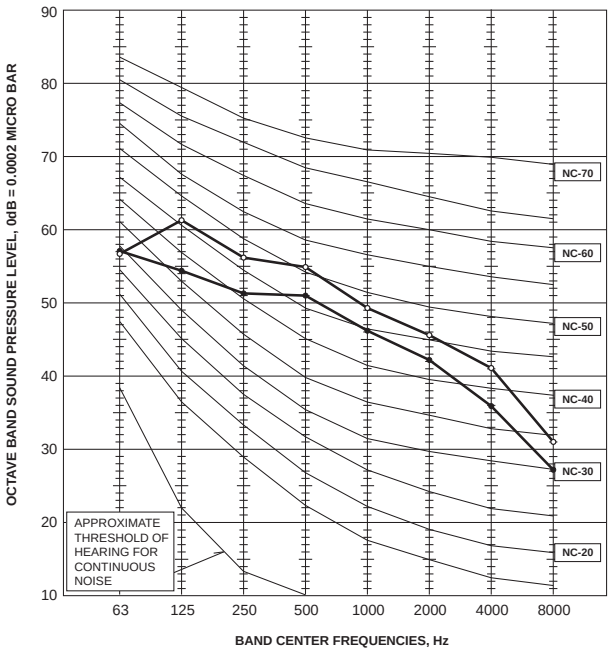

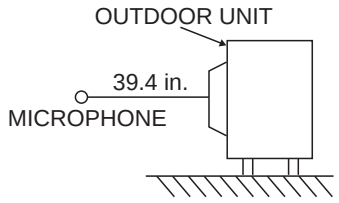

Test conditions
Cooling: Dry-bulb temperature 95°F Wet-bulb temperature 75°F
Heating: Dry-bulb temperature 45°F Wet-bulb temperature 43°F

APPENDIX E

SAMPLE STATIONARY NOISE SOURCE CALCULATION

Receiver Table

Name	Sel.	M.	ID	Level Lr			Limit. Value			Land Use			Height		Coordinates		
				Day	Eve	Night	Day	Eve	Night	Type	Auto	Noise Type			X	Y	Z
				(dBA)	(dBA)	(dBA)	(dBA)	(dBA)	(dBA)				(m)		(m)	(m)	(m)
				39.4	39.4	36.4	0.0	0.0	0.0		x	Total	1.50	r	17612800.02	4829527.48	1.50
				42.8	42.8	39.8	0.0	0.0	0.0		x	Total	1.50	r	17612828.64	4829504.38	1.50

Point Sources

Name	Sel.	M.	ID	Result. PWL			Lw / Li			Correction			Sound Reduction		Attenuation	Operating Time			K0	Freq.	Direct.	Height		Coordinates		
				Day	Evening	Night	Type	Value	norm.	Day	Evening	Night	R	Area		Day	Special	Night						X	Y	Z
				(dBA)	(dBA)	(dBA)			dB(A)	dB(A)	dB(A)	dB(A)		(m²)		(min)	(min)	(min)	(dB)	(Hz)		(m)		(m)	(m)	(m)
AC			AC	69.5	69.5	69.5	Lw	HP	69.5	0.0	0.0	0.0				60.00	60.00	30.00	0.0		(none)	4.00	r	17612769.43	4829648.45	4.00
AC			AC	69.5	69.5	69.5	Lw	HP	69.5	0.0	0.0	0.0				60.00	60.00	30.00	0.0		(none)	4.00	r	17612768.18	4829635.04	4.00
AC			AC	69.5	69.5	69.5	Lw	HP	69.5	0.0	0.0	0.0				60.00	60.00	30.00	0.0		(none)	4.00	r	17612768.46	4829637.91	4.00
AC			AC	69.5	69.5	69.5	Lw	HP	69.5	0.0	0.0	0.0				60.00	60.00	30.00	0.0		(none)	4.00	r	17612767.22	4829624.93	4.00
AC			AC	69.5	69.5	69.5	Lw	HP	69.5	0.0	0.0	0.0				60.00	60.00	30.00	0.0		(none)	4.00	r	17612766.93	4829621.86	4.00
AC			AC	69.5	69.5	69.5	Lw	HP	69.5	0.0	0.0	0.0				60.00	60.00	30.00	0.0		(none)	4.00	r	17612765.97	4829611.79	4.00
AC			AC	69.5	69.5	69.5	Lw	HP	69.5	0.0	0.0	0.0				60.00	60.00	30.00	0.0		(none)	4.00	r	17612765.68	4829608.60	4.00
AC			AC	69.5	69.5	69.5	Lw	HP	69.5	0.0	0.0	0.0				60.00	60.00	30.00	0.0		(none)	4.00	r	17612764.71	4829598.49	4.00
AC			AC	69.5	69.5	69.5	Lw	HP	69.5	0.0	0.0	0.0				60.00	60.00	30.00	0.0		(none)	4.00	r	17612766.01	4829588.65	4.00
AC			AC	69.5	69.5	69.5	Lw	HP	69.5	0.0	0.0	0.0				60.00	60.00	30.00	0.0		(none)	4.00	r	17612769.62	4829578.98	4.00
AC			AC	69.5	69.5	69.5	Lw	HP	69.5	0.0	0.0	0.0				60.00	60.00	30.00	0.0		(none)	4.00	r	17612770.64	4829576.20	4.00
AC			AC	69.5	69.5	69.5	Lw	HP	69.5	0.0	0.0	0.0				60.00	60.00	30.00	0.0		(none)	4.00	r	17612774.14	4829566.71	4.00
AC			AC	69.5	69.5	69.5	Lw	HP	69.5	0.0	0.0	0.0				60.00	60.00	30.00	0.0		(none)	4.00	r	17612775.24	4829563.77	4.00
AC			AC	69.5	69.5	69.5	Lw	HP	69.5	0.0	0.0	0.0				60.00	60.00	30.00	0.0		(none)	4.00	r	17612778.77	4829554.19	4.00
AC			AC	69.5	69.5	69.5	Lw	HP	69.5	0.0	0.0	0.0				60.00	60.00	30.00	0.0		(none)	4.00	r	17612779.82	4829551.35	4.00
AC			AC	69.5	69.5	69.5	Lw	HP	69.5	0.0	0.0	0.0				60.00	60.00	30.00	0.0		(none)	4.00	r	17612783.40	4829541.67	4.00
AC			AC	69.5	69.5	69.5	Lw	HP	69.5	0.0	0.0	0.0				60.00	60.00	30.00	0.0		(none)	4.00	r	17612878.03	4829532.57	4.00
AC			AC	69.5	69.5	69.5	Lw	HP	69.5	0.0	0.0	0.0				60.00	60.00	30.00	0.0		(none)	4.00	r	17612872.73	4829523.76	4.00
AC			AC	69.5	69.5	69.5	Lw	HP	69.5	0.0	0.0	0.0				60.00	60.00	30.00	0.0		(none)	4.00	r	17612871.30	4829521.39	4.00
AC			AC	69.5	69.5	69.5	Lw	HP	69.5	0.0	0.0	0.0				60.00	60.00	30.00	0.0		(none)	4.00	r	17612865.93	4829512.55	4.00
AC			AC	69.5	69.5	69.5	Lw	HP	69.5	0.0	0.0	0.0				60.00	60.00	30.00	0.0		(none)	4.00	r	17612864.52	4829510.23	4.00
AC			AC	69.5	69.5	69.5	Lw	HP	69.5	0.0	0.0	0.0				60.00	60.00	30.00	0.0		(none)	4.00	r	17612859.12	4829501.28	4.00
AC			AC	69.5	69.5	69.5	Lw	HP	69.5	0.0	0.0	0.0				60.00	60.00	30.00	0.0		(none)	4.00	r	17612854.32	4829493.42	4.00
AC			AC	69.5	69.5	69.5	Lw	HP	69.5	0.0	0.0	0.0				60.00	60.00	30.00	0.0		(none)	4.00	r	17612849.24	4829484.98	4.00
AC			AC	69.5	69.5	69.5	Lw	HP	69.5	0.0	0.0	0.0				60.00	60.00	30.00	0.0		(none)	4.00	r	17612847.59	4829482.25	4.00
AC			AC	69.5	69.5	69.5	Lw	HP	69.5	0.0	0.0	0.0				60.00	60.00	30.00	0.0		(none)	4.00	r	17612842.35	4829473.63	4.00
AC			AC	69.5	69.5	69.5	Lw	HP	69.5	0.0	0.0	0.0				60.00	60.00	30.00	0.0		(none)	4.00	r	17612840.78	4829471.05	4.00
AC			AC	69.5	69.5	69.5	Lw	HP	69.5	0.0	0.0	0.0				60.00	60.00	30.00	0.0		(none)	4.00	r	17612835.41	4829462.14	4.00
AC			AC	69.5	69.5	69.5	Lw	HP	69.5	0.0	0.0	0.0				60.00	60.00	30.00	0.0		(none)	1.00	r	17612769.43	4829645.13	1.00
AC			AC	69.5	69.5	69.5	Lw	HP	69.5	0.0	0.0	0.0				60.00	60.00	30.00	0.0		(none)	1.00	r	17612769.04	4829640.92	1.00
AC			AC	69.5	69.5	69.5	Lw	HP	69.5	0.0	0.0	0.0				60.00	60.00	30.00	0.0		(none)	1.00	r	17612768.21	4829632.19	1.00
AC			AC	69.5	69.5	69.5	Lw	HP	69.5	0.0	0.0	0.0				60.00	60.00	30.00	0.0		(none)	1.00	r	17612767.77	4829627.44	1.00
AC			AC	69.5	69.5	69.5	Lw	HP	69.5	0.0	0.0	0.0				60.00	60.00	30.00	0.0		(none)	1.00	r	17612766.95	4829618.86	1.00
AC			AC	69.5	69.5	69.5	Lw	HP	69.5	0.0	0.0	0.0				60.00	60.00	30.00	0.0		(none)	1.00	r	17612766.59	4829614.81	1.00
AC			AC	69.5	69.5	69.5	Lw	HP	69.5	0.0	0.0	0.0				60.00	60.00	30.00	0.0		(none)	1.00	r	17612765.70	4829605.75	1.00
AC			AC	69.5	69.5	69.5	Lw	HP	69.5	0.0	0.0	0.0				60.00	60.00	30.00	0.0		(none)	1.00	r	17612765.32	4829601.48	1.00
AC			AC	69.5	69.5	69.5	Lw	HP	69.5	0.0	0.0	0.0				60.00	60.00	30.00	0.0		(none)	1.00	r	17612767.33	4829585.99	1.00
AC			AC	69.5	69.5	69.5	Lw	HP	69.5	0.0	0.0	0.0				60.00	60.00	30.00	0.0		(none)	1.00	r	17612768.76	4829582.15	1.00
AC			AC	69.5	69.5	69.5	Lw	HP	69.5	0.0	0.0	0.0				60.00	60.00	30.00	0.0		(none)	1.00	r	17612772.00	4829573.38	1.00
AC			AC	69.5	69.5	69.5	Lw	HP	69.5	0.0	0.0	0.0				60.00	60.00	30.00	0.0		(none)	1.00	r	17612773.46	4829569.46	1.00
AC			AC	69.5	69.5	69.5	Lw	HP	69.5	0.0	0.0	0.0				60.00	60.00	30.00	0.0		(none)	1.00	r	17612776.54	4829561.11	1.00
AC			AC	69.5	69.5	69.5	Lw	HP	69.5	0.0	0.0	0.0				60.00	60.00	30.00	0.0		(none)	1.00	r	17612777.96	4829557.33	1.00
AC			AC	69.5	69.5	69.5	Lw	HP	69.5	0.0	0.0	0.0				60.00	60.00	30.00	0.0		(none)	1.00	r	17612781.14	4829548.64	1.00
AC			AC	69.5	69.5	69.5	Lw	HP	69.5	0.0	0.0	0.0				60.00	60.00	30.00	0.0		(none)	1.00	r	17612782.54	4829544.92	1.00
AC			AC	69.5	69.5	69.5	Lw	HP	69.5	0.0	0.0	0.0				60.00	60.00	30.00	0.0		(none)	1.00	r	17612876.18	4829530.11	1.00
AC			AC	69.5	69.5	69.5	Lw	HP	69.5	0.0	0.0	0.0				60.00	60.00	30.00	0.0		(none)	1.00	r	17612874.06	4829526.66	1.00
AC			AC	69.5	69.5	69.5	Lw	HP	69.5	0.0	0.0	0.0				60.00	60.00	30.00	0.0		(none)	1.00	r	17612869.60	4829519.19	1.00
AC			AC	69.5	69.5	69.5	Lw	HP	69.5	0.0	0.0	0.0				60.00	60.00	30.00	0.0		(none)	1.00	r	17612867.20	4829515.16	1.00
AC			AC	69.5	69.5	69.5	Lw	HP	69.5	0.0	0.0	0.0				60.00	60.00	30.00	0.0		(none)	1.00	r	17612862.64	4829507.61	1.00
AC			AC	69.5	69.5	69.5	Lw	HP	69.5	0.0	0.0	0.0				60.00	60.00	30.00	0.0		(none)	1.00	r	17612860.46	4829504.03	1.00
AC			AC	69.5	69.5	69.5	Lw	HP	69.5	0.0	0.0	0.0				60.00	60.00	30.00	0.0		(none)	1.00	r	17612852.49	4829490.99	1.00
AC			AC	69.5	69.5	69.5	Lw	HP	69.5	0.0	0.0	0.0				60.00	60.00	30.00	0.0		(none)	1.00	r	17612850.44	4829487.66	1.00
AC			AC	69.5	69.5	69.5	Lw	HP	69.5	0.0	0.0	0.0				60.00	60.00	30.00	0.0		(none)	1.00	r	17612845.84	4829479.96	1.00
AC			AC	69.5	69.5	69.5	Lw	HP	69.5	0.0	0.0	0.0				60.00	60.00	30.00	0.0		(none)	1.00	r	17612843.65	4829476.30	1.00
AC			AC	69.5	69.5	69.5	Lw	HP	69.5	0.0	0.0	0.0				60.00	60.00	30.00	0.0		(none)	1.00	r	17612839.15	4829468.83	1.00
AC			AC	69.5	69.5	69.5	Lw	HP	69.5	0.0	0.0	0.0				60.00	60.00	30.00	0.0		(none)	1.00	r	17612836.86	4829465.07	1.00
AC			AC	69.5	69.5	69.5	Lw	HP	69.5	0.0	0.0	0.0				60.00	60.00	30.00	0.0		(none)	4.00	r	17612751.34	4829649.93	4.00
AC			AC	69.5	69.5	69.5	Lw	HP	69.5	0.0	0.0	0.0				60.00	60.00	30.00	0.0		(none)	4.00	r	17612750.33	4829639.64	4.00
AC			AC	69.5	69.5	69.5	Lw	HP	69.5	0.0	0.0	0.0				60.00	60.00	30.00	0.0		(none)	4.00	r	17612750.04	4829636.63	4.00
AC			AC	69.5	69.5	69.5	Lw	HP	69.5	0.0	0.0	0.0				60.00	60.00	30.00	0.0		(none)	4.00	r	17612749.06	4829626.31	4.00
AC			AC	69.5	69.5	69.5	Lw	HP	69.5	0.0	0.0	0.0				60.00	60.00	30.00	0.0		(none)	4.00	r	17612748.80	4829623.45	4.00
AC			AC	69.5	69.5	69.5	Lw	HP	69.5	0.0	0.0	0.0				60.00	60.00	30.00	0.0		(none)	4.00	r	17612747.83	4829613.31	4.00
AC			AC	69.5	69.5	69.5	Lw	HP	69.5	0.0	0.0	0.0				60.00	60.00	30.00	0.0		(none)	4.00	r	17612747.53	4829610.19	4.00
AC			AC	69.5	69.5	69.5	Lw	HP	69.5	0.0	0.0	0.0				60.00	60.00	30.00	0.0		(none)	4.00	r	17612746.60	4829600.12	4.00
AC			AC	69.5	69.5	69.5	Lw	HP	69.5	0.0	0.0	0.0				60.00	60.00	30.00	0.0		(none)	1.00	r	17612746.61	4829603.24	1.00
AC			AC	69.5	69.5	69.5	Lw	HP	69.5	0.0	0.0	0.0				60.00	60.00	30.00	0.0		(none)	1.00	r	17612746.98	4829607.33	1.00
AC			AC	69.5	69.5	69.5	Lw	HP	69.5	0.0	0.0	0.0				60.00	60.00	30.00	0.0		(none)	1.00	r	17612747.85	4829616.59	1.00
AC			AC	69.5	69.5	69.5	Lw	HP	69.5	0.0	0.0	0.0				60.00	60.00	30.00	0.0		(none)	1.00	r	17612748.22	4829620.61	1.00
AC			AC	69.5	69.5	69.5	Lw	HP	69.5	0.0	0.0	0.0				60.00	60.00	30.00	0.0		(none)	1.00	r	17612749.07	4829629.58	1.00
AC			AC	69.5	69.5	69.5	Lw	HP	69.5	0.0	0.0	0.0				60.00	60.00	30.00	0.0		(none)	1.00	r	17612749.43	4829633.60	1.00
AC			AC	69.5	69.5	69.5	Lw	HP	69.5	0.0	0.0	0.0				60.00	60.00	30.00	0.0		(none)	1.00	r	17612750.32	4829642.67	1.00
AC			AC	69.5	69.5	69.5	Lw	HP	69.5	0.0	0.0	0.0				60.00	60.00	30.00	0.0		(none)	1.00	r	17612750.72	4829646.78	1.00
AC			AC	69.5	69.5	69.5	Lw	HP	69.5	0.0	0.0	0.0				60.00	60.00	30.00	0.0		(none)	4.00	r	17612748.88	4829582.65	4.00
AC			AC	69.5	69.5	69.5	Lw	HP	69.5	0.0	0.0	0.0				60.00	60.00	30.00	0.0		(none)	4.00	r	17612752.40	4829573.03	4.00
AC			AC	69.5	69.5	69.5	Lw	HP	69.5	0.0	0.0	0.0				60.00	60.00	30.00	0.0		(none)	4.00	r	17612753.57	4829569.86	4.00
AC			AC	69.5	69.5	69.5	Lw	HP	69.5	0.0	0.0	0.0				60.00	60.00	30.00	0.0		(none)	4.00	r	17612756.98	4829560.62	4.00
AC			AC	69.5	69.5	69.5	Lw	HP	69.5	0.0	0.0	0.0				60.00	60.00	30.00	0.0		(none)	4.00	r	17612758.11	4829557.58	4.00
AC			AC	69.5	69.5	69.5	Lw	HP	69.5	0.0	0.0	0.0				60.00	60.00	30.00	0.0		(none)	4.00	r	17612761.69	4829547.89	4.00
AC			AC	69.5	69.5	69.5	Lw	HP	69.5	0.0	0.0	0.0				60.00	60.00	30.00	0.0		(none)	4.00	r	17612762.63	4829545.33	4.00
AC			AC	69.5	69.5	69.5	Lw	HP	69.5	0.0	0.0	0.0				60.00	60.00	30.00	0.0		(none)	4.00	r	17612766.28	4829535.54	4.00
AC			AC	69.5	69.5	69.5	Lw	HP	69.5	0.0	0.0	0.0				60.00	60.00	30.00	0.0		(none)	1.00	r	17612763.43	4829542.34	1.00
AC			AC	69.5	69.5	69.5	Lw	HP	69.5	0.0	0.0	0.0				60.00	60.00	30.00	0.0		(none)	1.00	r	17612760.37	4829550.61	1.00
AC			AC	69.5	69.5	69.5	Lw	HP	69.5	0.0	0.0	0.0				60.00	60.00	30.00	0.0		(none)	1.00	r	17612758.77	4829554.91	1.00
AC			AC	69.5	69.5	69.5	Lw	HP	69.5	0.0	0.0	0.0				60.00	60.00	30.00	0.0		(none)	1.00	r	17612755.76	4829563.07	1.00
AC			AC	69.5	69.5	69.5	Lw	HP	69.5	0.0	0.0	0.0				60.00	60.00	30.00	0.0		(none)	1.00	r	17612754.24	4829567.09	1.00
AC			AC	69.5	69.5	69.5	Lw	HP	69.5	0.0	0.0	0.0				60.00	60.00	30.00	0.0		(none)	1.00	r	17612751.23	4829575.34	1.00
AC			AC	69.5	69.5	69.5	Lw	HP	69.5	0.0	0.0	0.0				60.00	60.00	30.00	0.0		(none)	1.00	r	17612749.61	4829579.75	1.00
AC			AC	69.5	69.5	69.5	Lw	HP	69.5	0.0	0.0	0.0				60.00	60.00	30.00	0.0		(none)	1.00	r	17612765.13	4829537.82	1.00
AC			AC	69.5	69.5	69.5	Lw	HP	69.5	0.0	0.0	0.0				60.00	60.00	30.00	0.0		(none)	4.00	r	17612893.74	4829523.30	4.00
AC			AC	69.5	69.5	69.5	Lw	HP	69.5	0.0	0.0	0.0				60.00	60.00	30.00	0.0		(none)	4.00	r	17612888.37	4829514.45	4.00

(c) Valcoustics Canada Ltd.

Name	Sel.	M.	ID	Result. PWL			Lw / Li			Correction			Sound Reduction		Attenuation	Operating Time			K0	Freq.	Direct.	Height		Coordinates		
				Day	Evening	Night	Type	Value	norm.	Day	Evening	Night	R	Area		Day	Special	Night						X	Y	Z
				(dBA)	(dBA)	(dBA)			dB(A)	dB(A)	dB(A)	dB(A)		(m²)		(min)	(min)	(min)	(dB)	(Hz)		(m)		(m)	(m)	(m)
AC			AC	69.5	69.5	69.5	Lw	HP	69.5	0.0	0.0	0.0				60.00	60.00	30.00	0.0		(none)	4.00	r	17612886.96	4829512.12	4.00
AC			AC	69.5	69.5	69.5	Lw	HP	69.5	0.0	0.0	0.0				60.00	60.00	30.00	0.0		(none)	4.00	r	17612881.50	4829503.13	4.00
AC			AC	69.5	69.5	69.5	Lw	HP	69.5	0.0	0.0	0.0				60.00	60.00	30.00	0.0		(none)	4.00	r	17612880.05	4829500.72	4.00
AC			AC	69.5	69.5	69.5	Lw	HP	69.5	0.0	0.0	0.0				60.00	60.00	30.00	0.0		(none)	4.00	r	17612874.76	4829492.05	4.00
AC			AC	69.5	69.5	69.5	Lw	HP	69.5	0.0	0.0	0.0				60.00	60.00	30.00	0.0		(none)	1.00	r	17612878.72	4829497.99	1.00
AC			AC	69.5	69.5	69.5	Lw	HP	69.5	0.0	0.0	0.0				60.00	60.00	30.00	0.0		(none)	1.00	r	17612883.34	4829505.62	1.00
AC			AC	69.5	69.5	69.5	Lw	HP	69.5	0.0	0.0	0.0				60.00	60.00	30.00	0.0		(none)	1.00	r	17612885.65	4829509.37	1.00
AC			AC	69.5	69.5	69.5	Lw	HP	69.5	0.0	0.0	0.0				60.00	60.00	30.00	0.0		(none)	1.00	r	17612890.12	4829516.70	1.00
AC			AC	69.5	69.5	69.5	Lw	HP	69.5	0.0	0.0	0.0				60.00	60.00	30.00	0.0		(none)	1.00	r	17612892.58	4829520.77	1.00
AC			AC	69.5	69.5	69.5	Lw	HP	69.5	0.0	0.0	0.0				60.00	60.00	30.00	0.0		(none)	1.00	r	17612876.15	4829493.76	1.00
AC			AC	69.5	69.5	69.5	Lw	HP	69.5	0.0	0.0	0.0				60.00	60.00	30.00	0.0		(none)	4.00	r	17612870.16	4829484.38	4.00
AC			AC	69.5	69.5	69.5	Lw	HP	69.5	0.0	0.0	0.0				60.00	60.00	30.00	0.0		(none)	4.00	r	17612864.64	4829475.27	4.00
AC			AC	69.5	69.5	69.5	Lw	HP	69.5	0.0	0.0	0.0				60.00	60.00	30.00	0.0		(none)	4.00	r	17612863.08	4829472.69	4.00
AC			AC	69.5	69.5	69.5	Lw	HP	69.5	0.0	0.0	0.0				60.00	60.00	30.00	0.0		(none)	4.00	r	17612857.82	4829464.04	4.00
AC			AC	69.5	69.5	69.5	Lw	HP	69.5	0.0	0.0	0.0				60.00	60.00	30.00	0.0		(none)	4.00	r	17612856.25	4829461.43	4.00
AC			AC	69.5	69.5	69.5	Lw	HP	69.5	0.0	0.0	0.0				60.00	60.00	30.00	0.0		(none)	4.00	r	17612851.13	4829453.04	4.00
AC			AC	69.5	69.5	69.5	Lw	HP	69.5	0.0	0.0	0.0				60.00	60.00	30.00	0.0		(none)	1.00	r	17612868.75	4829481.42	1.00
AC			AC	69.5	69.5	69.5	Lw	HP	69.5	0.0	0.0	0.0				60.00	60.00	30.00	0.0		(none)	1.00	r	17612866.57	4829477.84	1.00
AC			AC	69.5	69.5	69.5	Lw	HP	69.5	0.0	0.0	0.0				60.00	60.00	30.00	0.0		(none)	1.00	r	17612862.00	4829470.32	1.00
AC			AC	69.5	69.5	69.5	Lw	HP	69.5	0.0	0.0	0.0				60.00	60.00	30.00	0.0		(none)	1.00	r	17612859.53	4829466.31	1.00
AC			AC	69.5	69.5	69.5	Lw	HP	69.5	0.0	0.0	0.0				60.00	60.00	30.00	0.0		(none)	1.00	r	17612855.12	4829459.02	1.00
AC			AC	69.5	69.5	69.5	Lw	HP	69.5	0.0	0.0	0.0				60.00	60.00	30.00	0.0		(none)	1.00	r	17612852.63	4829454.94	1.00

Sound Level Library

Name	ID	Type	1/3 Octave Spectrum (dB)												Source
			Weight.	31.5	63	125	250	500	1000	2000	4000	8000	A	lin	
HP	HP	Lw		0.0	82.9	84.9	84.9	77.9	72.9	70.9	72.9	62.9	81.5	89.7	Manufactural Data

Calculation Configuration

Configuration	
Parameter	Value
General	
Max. Error (dB)	0.00
Max. Search Radius (m)	2000.00
Min. Dist Src to Rcvr	0.00
Partition	
Raster Factor	0.50
Max. Length of Section (m)	1000.00
Min. Length of Section (m)	1.00
Min. Length of Section (%)	0.00
Proj. Line Sources	On
Proj. Area Sources	On
Ref. Time	
Daytime Penalty (dB)	0.00
Recr. Time Penalty (dB)	0.00
Night-time Penalty (dB)	0.00
DTM	
Standard Height (m)	0.00
Model of Terrain	Triangulation
Reflection	
max. Order of Reflection	2
Search Radius Src	100.00
Search Radius Rcvr	100.00
Max. Distance Source - Rcvr	1000.00 1000.00
Min. Distance Rvcr - Reflector	1.00 1.00
Min. Distance Source - Reflector	0.10
Industrial (ISO 9613 (1996))	
Lateral Diffraction	some Obj
Obst. within Area Src do not shield	On
Screening	Excl. Ground Att. over Barrier
	Dz with limit (20/25)
Barrier Coefficients C1,2,3	3.0 20.0 0.0
Temperature (°C)	10
rel. Humidity (%)	70
Ground Absorption G	0.00
Wind Speed for Dir. (m/s)	3.0
Roads (RLS-90)	
Strictly acc. to RLS-90	
Railways (Schall 03 (1990))	
Strictly acc. to Schall 03 / Schall-Transrapid	
Aircraft (???)	
Strictly acc. to AzB	

(c) Valcoustics Canada Ltd.

Receiver
Name: Existing Sunken Patio
ID: OPOR2
X: 17612828.64 m
Y: 4829504.38 m
Z: 1.50 m

Point Source, ISO 9613, Name: "AC", ID: "AC"																				
Nr.	X	Y	Z	Refl.	DEN	Freq.	Lw	l/a	Optime	K0	Di	Adiv	Aatm	Agr	Afol	Ahous	Abar	Cmet	RL	Lr
	(m)	(m)	(m)			(Hz)	dB(A)	dB	dB	(dB)	(dB)	(dB)	(dB)	(dB)	(dB)	(dB)	(dB)	(dB)	(dB)	dB(A)
2	17612852.49	4829490.99	1.00	0	D	A	69.5	0.0	0.0	0.0	0.0	39.7	0.2	-1.4	0.0	0.0	0.0	0.0	0.0	31.0
5	17612852.49	4829490.99	1.00	2	D	A	69.5	0.0	0.0	0.0	0.0	54.0	0.9	-1.7	0.0	0.0	0.0	0.0	7.3	9.0

Point Source, ISO 9613, Name: "AC", ID: "AC"																				
Nr.	X	Y	Z	Refl.	DEN	Freq.	Lw	l/a	Optime	K0	Di	Adiv	Aatm	Agr	Afol	Ahous	Abar	Cmet	RL	Lr
	(m)	(m)	(m)			(Hz)	dB(A)	dB	dB	(dB)	(dB)	(dB)	(dB)	(dB)	(dB)	(dB)	(dB)	(dB)	(dB)	dB(A)
7	17612850.44	4829487.66	1.00	0	D	A	69.5	0.0	0.0	0.0	0.0	39.8	0.2	-1.7	0.0	0.0	0.0	0.0	0.0	31.2
11	17612850.44	4829487.66	1.00	2	D	A	69.5	0.0	0.0	0.0	0.0	54.2	0.9	-1.7	0.0	0.0	0.0	0.0	7.2	8.8

Point Source, ISO 9613, Name: "AC", ID: "AC"																				
Nr.	X	Y	Z	Refl.	DEN	Freq.	Lw	l/a	Optime	K0	Di	Adiv	Aatm	Agr	Afol	Ahous	Abar	Cmet	RL	Lr
	(m)	(m)	(m)			(Hz)	dB(A)	dB	dB	(dB)	(dB)	(dB)	(dB)	(dB)	(dB)	(dB)	(dB)	(dB)	(dB)	dB(A)
13	17612854.32	4829493.42	4.00	0	D	A	69.5	0.0	0.0	0.0	0.0	40.0	0.2	-1.9	0.0	0.0	0.0	0.0	0.0	31.2
16	17612854.32	4829493.42	4.00	2	D	A	69.5	0.0	0.0	0.0	0.0	53.9	0.9	0.0	0.0	0.0	0.0	0.0	7.1	7.6

Point Source, ISO 9613, Name: "AC", ID: "AC"																				
Nr.	X	Y	Z	Refl.	DEN	Freq.	Lw	l/a	Optime	K0	Di	Adiv	Aatm	Agr	Afol	Ahous	Abar	Cmet	RL	Lr
	(m)	(m)	(m)			(Hz)	dB(A)	dB	dB	(dB)	(dB)	(dB)	(dB)	(dB)	(dB)	(dB)	(dB)	(dB)	(dB)	dB(A)
18	17612849.24	4829484.98	4.00	0	D	A	69.5	0.0	0.0	0.0	0.0	40.1	0.2	-2.1	0.0	0.0	0.0	0.0	0.0	31.3
24	17612849.24	4829484.98	4.00	2	D	A	69.5	0.0	0.0	0.0	0.0	54.3	1.0	0.0	0.0	0.0	0.0	0.0	7.1	7.1

Point Source, ISO 9613, Name: "AC", ID: "AC"																				
Nr.	X	Y	Z	Refl.	DEN	Freq.	Lw	l/a	Optime	K0	Di	Adiv	Aatm	Agr	Afol	Ahous	Abar	Cmet	RL	Lr
	(m)	(m)	(m)			(Hz)	dB(A)	dB	dB	(dB)	(dB)	(dB)	(dB)	(dB)	(dB)	(dB)	(dB)	(dB)	(dB)	dB(A)
26	17612847.59	4829482.25	4.00	0	D	A	69.5	0.0	0.0	0.0	0.0	40.3	0.2	-2.0	0.0	0.0	0.0	0.0	0.0	30.9
29	17612847.59	4829482.25	4.00	2	D	A	69.5	0.0	0.0	0.0	0.0	54.5	1.0	0.0	0.0	0.0	0.0	0.0	7.2	6.9

Point Source, ISO 9613, Name: "AC", ID: "AC"																				
Nr.	X	Y	Z	Refl.	DEN	Freq.	Lw	l/a	Optime	K0	Di	Adiv	Aatm	Agr	Afol	Ahous	Abar	Cmet	RL	Lr
	(m)	(m)	(m)			(Hz)	dB(A)	dB	dB	(dB)	(dB)	(dB)	(dB)	(dB)	(dB)	(dB)	(dB)	(dB)	(dB)	dB(A)
31	17612845.84	4829479.96	1.00	0	D	A	69.5	0.0	0.0	0.0	0.0	40.5	0.3	-1.5	0.0	0.0	0.0	0.0	0.0	30.3
34	17612845.84	4829479.96	1.00	2	D	A	69.5	0.0	0.0	0.0	0.0	54.6	1.0	-1.7	0.0	0.0	0.0	0.0	7.3	8.3

Point Source, ISO 9613, Name: "AC", ID: "AC"																				
Nr.	X	Y	Z	Refl.	DEN	Freq.	Lw	l/a	Optime	K0	Di	Adiv	Aatm	Agr	Afol	Ahous	Abar	Cmet	RL	Lr
	(m)	(m)	(m)			(Hz)	dB(A)	dB	dB	(dB)	(dB)	(dB)	(dB)	(dB)	(dB)	(dB)	(dB)	(dB)	(dB)	dB(A)
35	17612859.12	4829501.28	4.00	0	D	A	69.5	0.0	0.0	0.0	0.0	40.8	0.3	-1.4	0.0	0.0	0.0	0.0	0.0	29.9
37	17612859.12	4829501.28	4.00	2	D	A	69.5	0.0	0.0	0.0	0.0	57.9	1.3	-2.1	0.0	0.0	0.0	0.0	16.7	-4.4
38	17612859.12	4829501.28	4.00	2	D	A	69.5	0.0	0.0	0.0	0.0	57.9	1.3	-2.1	0.0	0.0	0.0	0.0	16.7	-4.4
42	17612859.12	4829501.28	4.00	2	D	A	69.5	0.0	0.0	0.0	0.0	57.1	1.2	-2.0	0.0	0.0	0.0	0.0	16.2	-3.0

Point Source, ISO 9613, Name: "AC", ID: "AC"																				
Nr.	X	Y	Z	Refl.	DEN	Freq.	Lw	l/a	Optime	K0	Di	Adiv	Aatm	Agr	Afol	Ahous	Abar	Cmet	RL	Lr
	(m)	(m)	(m)			(Hz)	dB(A)	dB	dB	(dB)	(dB)	(dB)	(dB)	(dB)	(dB)	(dB)	(dB)	(dB)	(dB)	dB(A)
46	17612860.46	4829504.03	1.00	0	D	A	69.5	0.0	0.0	0.0	0.0	41.1	0.3	-0.6	0.0	0.0	0.0	0.0	0.0	28.8
52	17612860.46	4829504.03	1.00	2	D	A	69.5	0.0	0.0	0.0	0.0	57.9	1.3	-1.3	0.0	0.0	0.0	0.0	15.2	-3.7
54	17612860.46	4829504.03	1.00	2	D	A	69.5	0.0	0.0	0.0	0.0	57.2	1.2	-1.3	0.0	0.0	0.0	0.0	14.7	-2.3
56	17612860.46	4829504.03	1.00	2	D	A	69.5	0.0	0.0	0.0	0.0	53.3	0.9	1.6	0.0	0.0	0.0	0.0	5.7	8.0

Point Source, ISO 9613, Name: "AC", ID: "AC"																				
Nr.	X	Y	Z	Refl.	DEN	Freq.	Lw	l/a	Optime	K0	Di	Adiv	Aatm	Agr	Afol	Ahous	Abar	Cmet	RL	Lr
	(m)	(m)	(m)			(Hz)	dB(A)	dB	dB	(dB)	(dB)	(dB)	(dB)	(dB)	(dB)	(dB)	(dB)	(dB)	(dB)	dB(A)
59	17612843.65	4829476.30	1.00	0	D	A	69.5	0.0	0.0	0.0	0.0	41.1	0.3	-1.5	0.0	0.0	0.0	0.0	0.0	29.7
61	17612843.65	4829476.30	1.00	2	D	A	69.5	0.0	0.0	0.0	0.0	57.7	1.3	-0.7	0.0	0.0	0.0	0.0	9.9	1.4
63	17612843.65	4829476.30	1.00	1	D	A	69.5	0.0	0.0	0.0	0.0	52.6	0.8	0.5	0.0	0.0	0.0	0.0	3.3	12.3

(c) Valcoustics Canada Ltd.

Point Source, ISO 9613, Name: "AC", ID: "AC"																				
Nr.	X	Y	Z	Refl.	DEN	Freq.	Lw	l/a	Optime	K0	Di	Adiv	Aatm	Agr	Afol	Ahous	Abar	Cmet	RL	Lr
	(m)	(m)	(m)			(Hz)	dB(A)	dB	dB	(dB)	(dB)	(dB)	(dB)	(dB)	(dB)	(dB)	(dB)	(dB)	(dB)	dB(A)
69	17612843.65	4829476.30	1.00	2	D	A	69.5	0.0	0.0	0.0	0.0	54.8	1.0	-1.5	0.0	0.0	0.0	0.0	7.3	7.9

Point Source, ISO 9613, Name: "AC", ID: "AC"																				
Nr.	X	Y	Z	Refl.	DEN	Freq.	Lw	l/a	Optime	K0	Di	Adiv	Aatm	Agr	Afol	Ahous	Abar	Cmet	RL	Lr
	(m)	(m)	(m)			(Hz)	dB(A)	dB	dB	(dB)	(dB)	(dB)	(dB)	(dB)	(dB)	(dB)	(dB)	(dB)	(dB)	dB(A)
77	17612842.35	4829473.63	4.00	0	D	A	69.5	0.0	0.0	0.0	0.0	41.6	0.3	-2.0	0.0	0.0	0.0	0.0	0.0	29.6
101	17612842.35	4829473.63	4.00	2	D	A	69.5	0.0	0.0	0.0	0.0	57.7	1.3	-0.9	0.0	0.0	0.0	0.0	10.9	0.5
103	17612842.35	4829473.63	4.00	1	D	A	69.5	0.0	0.0	0.0	0.0	52.4	0.8	0.8	0.0	0.0	0.0	0.0	3.3	12.1
107	17612842.35	4829473.63	4.00	2	D	A	69.5	0.0	0.0	0.0	0.0	54.9	1.0	0.1	0.0	0.0	0.0	0.0	7.2	6.3
108	17612842.35	4829473.63	4.00	2	D	A	69.5	0.0	0.0	0.0	0.0	54.9	1.0	0.0	0.0	0.0	0.0	0.0	9.9	3.6

Point Source, ISO 9613, Name: "AC", ID: "AC"																				
Nr.	X	Y	Z	Refl.	DEN	Freq.	Lw	l/a	Optime	K0	Di	Adiv	Aatm	Agr	Afol	Ahous	Abar	Cmet	RL	Lr
	(m)	(m)	(m)			(Hz)	dB(A)	dB	dB	(dB)	(dB)	(dB)	(dB)	(dB)	(dB)	(dB)	(dB)	(dB)	(dB)	dB(A)
110	17612862.64	4829507.61	1.00	0	D	A	69.5	0.0	0.0	0.0	0.0	41.7	0.3	-0.0	0.0	0.0	0.0	0.0	0.0	27.6
112	17612862.64	4829507.61	1.00	2	D	A	69.5	0.0	0.0	0.0	0.0	57.3	1.2	-0.6	0.0	0.0	0.0	0.0	14.2	-2.6
114	17612862.64	4829507.61	1.00	1	D	A	69.5	0.0	0.0	0.0	0.0	50.3	0.7	-0.6	0.0	0.0	0.0	0.0	2.0	17.2
117	17612862.64	4829507.61	1.00	2	D	A	69.5	0.0	0.0	0.0	0.0	53.1	0.9	1.7	0.0	0.0	0.0	0.0	5.7	8.1

Point Source, ISO 9613, Name: "AC", ID: "AC"																				
Nr.	X	Y	Z	Refl.	DEN	Freq.	Lw	l/a	Optime	K0	Di	Adiv	Aatm	Agr	Afol	Ahous	Abar	Cmet	RL	Lr
	(m)	(m)	(m)			(Hz)	dB(A)	dB	dB	(dB)	(dB)	(dB)	(dB)	(dB)	(dB)	(dB)	(dB)	(dB)	(dB)	dB(A)
119	17612840.78	4829471.05	4.00	0	D	A	69.5	0.0	0.0	0.0	0.0	42.0	0.3	-1.8	0.0	0.0	0.0	0.0	0.0	29.0
120	17612840.78	4829471.05	4.00	2	D	A	69.5	0.0	0.0	0.0	0.0	57.7	1.3	-0.8	0.0	0.0	0.0	0.0	10.9	0.4
121	17612840.78	4829471.05	4.00	1	D	A	69.5	0.0	0.0	0.0	0.0	52.2	0.8	0.9	0.0	0.0	0.0	0.0	3.3	12.3
124	17612840.78	4829471.05	4.00	2	D	A	69.5	0.0	0.0	0.0	0.0	55.1	1.0	0.1	0.0	0.0	0.0	0.0	9.9	3.4

Point Source, ISO 9613, Name: "AC", ID: "AC"																				
Nr.	X	Y	Z	Refl.	DEN	Freq.	Lw	l/a	Optime	K0	Di	Adiv	Aatm	Agr	Afol	Ahous	Abar	Cmet	RL	Lr
	(m)	(m)	(m)			(Hz)	dB(A)	dB	dB	(dB)	(dB)	(dB)	(dB)	(dB)	(dB)	(dB)	(dB)	(dB)	(dB)	dB(A)
133	17612864.52	4829510.23	4.00	0	D	A	69.5	0.0	0.0	0.0	0.0	42.2	0.3	-0.6	0.0	0.0	0.0	0.0	0.0	27.5
135	17612864.52	4829510.23	4.00	2	D	A	69.5	0.0	0.0	0.0	0.0	57.3	1.2	-1.6	0.0	0.0	0.0	0.0	16.0	-3.5
137	17612864.52	4829510.23	4.00	1	D	A	69.5	0.0	0.0	0.0	0.0	50.2	0.7	-2.4	0.0	0.0	0.0	0.0	2.0	19.0
139	17612864.52	4829510.23	4.00	2	D	A	69.5	0.0	0.0	0.0	0.0	53.0	0.9	0.7	0.0	0.0	0.0	0.0	6.8	8.1

Point Source, ISO 9613, Name: "AC", ID: "AC"																				
Nr.	X	Y	Z	Refl.	DEN	Freq.	Lw	l/a	Optime	K0	Di	Adiv	Aatm	Agr	Afol	Ahous	Abar	Cmet	RL	Lr
	(m)	(m)	(m)			(Hz)	dB(A)	dB	dB	(dB)	(dB)	(dB)	(dB)	(dB)	(dB)	(dB)	(dB)	(dB)	(dB)	dB(A)
141	17612839.15	4829468.83	1.00	0	D	A	69.5	0.0	0.0	0.0	0.0	42.4	0.3	-1.7	0.0	0.0	0.0	0.0	0.0	28.5
143	17612839.15	4829468.83	1.00	1	D	A	69.5	0.0	0.0	0.0	0.0	52.0	0.8	0.4	0.0	0.0	0.0	0.0	3.3	13.0
156	17612839.15	4829468.83	1.00	2	D	A	69.5	0.0	0.0	0.0	0.0	55.2	1.0	-1.5	0.0	0.0	0.0	0.0	10.1	4.7

Point Source, ISO 9613, Name: "AC", ID: "AC"																				
Nr.	X	Y	Z	Refl.	DEN	Freq.	Lw	l/a	Optime	K0	Di	Adiv	Aatm	Agr	Afol	Ahous	Abar	Cmet	RL	Lr
	(m)	(m)	(m)			(Hz)	dB(A)	dB	dB	(dB)	(dB)	(dB)	(dB)	(dB)	(dB)	(dB)	(dB)	(dB)	(dB)	dB(A)
160	17612865.93	4829512.55	4.00	0	D	A	69.5	0.0	0.0	0.0	0.0	42.7	0.3	-0.3	0.0	0.0	0.0	0.0	0.0	26.8
162	17612865.93	4829512.55	4.00	2	D	A	69.5	0.0	0.0	0.0	0.0	57.4	1.2	-1.5	0.0	0.0	0.0	0.0	16.1	-3.7
164	17612865.93	4829512.55	4.00	1	D	A	69.5	0.0	0.0	0.0	0.0	50.1	0.7	-1.8	0.0	0.0	0.0	0.0	2.0	18.5
171	17612865.93	4829512.55	4.00	2	D	A	69.5	0.0	0.0	0.0	0.0	52.9	0.8	0.8	0.0	0.0	0.0	0.0	6.8	8.2

Point Source, ISO 9613, Name: "AC", ID: "AC"																				
Nr.	X	Y	Z	Refl.	DEN	Freq.	Lw	l/a	Optime	K0	Di	Adiv	Aatm	Agr	Afol	Ahous	Abar	Cmet	RL	Lr
	(m)	(m)	(m)			(Hz)	dB(A)	dB	dB	(dB)	(dB)	(dB)	(dB)	(dB)	(dB)	(dB)	(dB)	(dB)	(dB)	dB(A)
173	17612867.20	4829515.16	1.00	0	D	A	69.5	0.0	0.0	0.0	0.0	43.1	0.3	0.7	0.0	0.0	0.0	0.0	0.0	25.4
176	17612867.20	4829515.16	1.00	1	D	A	69.5	0.0	0.0	0.0	0.0	50.0	0.7	-0.1	0.0	0.0	0.0	0.0	2.0	16.9
178	17612867.20	4829515.16	1.00	2	D	A	69.5	0.0	0.0	0.0	0.0	51.6	0.8	0.9	0.0	0.0	0.0	0.0	5.5	10.8
181	17612867.20	4829515.16	1.00	2	D	A	69.5	0.0	0.0	0.0	0.0	52.7	0.8	2.3	0.0	0.0	0.0	0.0	5.6	8.1

Point Source, ISO 9613, Name: "AC", ID: "AC"																				
Nr.	X	Y	Z	Refl.	DEN	Freq.	Lw	l/a	Optime	K0	Di	Adiv	Aatm	Agr	Afol	Ahous	Abar	Cmet	RL	Lr
	(m)	(m)	(m)			(Hz)	dB(A)	dB	dB	(dB)	(dB)	(dB)	(dB)	(dB)	(dB)	(dB)	(dB)	(dB)	(dB)	dB(A)
183	17612836.86	4829465.07	1.00	0	D	A	69.5	0.0	0.0	0.0	0.0	43.1	0.3	-2.1	0.0	0.0	0.0	0.0	0.0	28.2
190	17612836.86	4829465.07	1.00	1	D	A	69.5	0.0	0.0	0.0	0.0	51.7	0.8	0.3	0.0	0.0	0.0	0.0	3.3	13.4
213	17612836.86	4829465.07	1.00	2	D	A	69.5	0.0	0.0	0.0	0.0	55.4	1.0	-1.5	0.0	0.0	0.0	0.0	10.2	4.4

(c) Valcoustics Canada Ltd.

Point Source, ISO 9613, Name: "AC", ID: "AC"																				
Nr.	X	Y	Z	Refl.	DEN	Freq.	Lw	l/a	Optime	K0	Di	Adiv	Aatm	Agr	Afol	Ahous	Abar	Cmet	RL	Lr
	(m)	(m)	(m)			(Hz)	dB(A)	dB	dB	(dB)	(dB)	(dB)	(dB)	(dB)	(dB)	(dB)	(dB)	(dB)	(dB)	dB(A)
217	17612835.41	4829462.14	4.00	0	D	A	69.5	0.0	0.0	0.0	0.0	43.6	0.4	-1.7	0.0	0.0	0.0	0.0	0.0	27.2
219	17612835.41	4829462.14	4.00	1	D	A	69.5	0.0	0.0	0.0	0.0	51.4	0.7	0.8	0.0	0.0	0.0	0.0	3.3	13.3

Point Source, ISO 9613, Name: "AC", ID: "AC"																				
Nr.	X	Y	Z	Refl.	DEN	Freq.	Lw	l/a	Optime	K0	Di	Adiv	Aatm	Agr	Afol	Ahous	Abar	Cmet	RL	Lr
	(m)	(m)	(m)			(Hz)	dB(A)	dB	dB	(dB)	(dB)	(dB)	(dB)	(dB)	(dB)	(dB)	(dB)	(dB)	(dB)	dB(A)
222	17612869.60	4829519.19	1.00	0	D	A	69.5	0.0	0.0	0.0	0.0	43.8	0.4	1.4	0.0	0.0	0.0	0.0	0.0	24.0
224	17612869.60	4829519.19	1.00	1	D	A	69.5	0.0	0.0	0.0	0.0	55.8	1.1	1.5	0.0	0.0	0.0	0.0	3.8	7.3
227	17612869.60	4829519.19	1.00	1	D	A	69.5	0.0	0.0	0.0	0.0	49.9	0.6	0.2	0.0	0.0	0.0	0.0	2.0	16.7
234	17612869.60	4829519.19	1.00	2	D	A	69.5	0.0	0.0	0.0	0.0	51.8	0.8	0.9	0.0	0.0	0.0	0.0	8.0	8.0
236	17612869.60	4829519.19	1.00	2	D	A	69.5	0.0	0.0	0.0	0.0	51.8	0.8	0.9	0.0	0.0	0.0	0.0	5.5	10.6
238	17612869.60	4829519.19	1.00	2	D	A	69.5	0.0	0.0	0.0	0.0	52.5	0.8	2.3	0.0	0.0	0.0	0.0	5.6	8.3

Point Source, ISO 9613, Name: "AC", ID: "AC"																				
Nr.	X	Y	Z	Refl.	DEN	Freq.	Lw	l/a	Optime	K0	Di	Adiv	Aatm	Agr	Afol	Ahous	Abar	Cmet	RL	Lr
	(m)	(m)	(m)			(Hz)	dB(A)	dB	dB	(dB)	(dB)	(dB)	(dB)	(dB)	(dB)	(dB)	(dB)	(dB)	(dB)	dB(A)
240	17612871.30	4829521.39	4.00	0	D	A	69.5	0.0	0.0	0.0	0.0	44.3	0.4	0.5	0.0	0.0	0.0	0.0	0.0	24.4
242	17612871.30	4829521.39	4.00	1	D	A	69.5	0.0	0.0	0.0	0.0	55.9	1.1	0.8	0.0	0.0	0.0	0.0	4.8	6.9
244	17612871.30	4829521.39	4.00	1	D	A	69.5	0.0	0.0	0.0	0.0	49.9	0.6	-1.5	0.0	0.0	0.0	0.0	2.0	18.4
246	17612871.30	4829521.39	4.00	2	D	A	69.5	0.0	0.0	0.0	0.0	50.0	0.7	-2.6	0.0	0.0	0.0	0.0	6.2	15.2
248	17612871.30	4829521.39	4.00	2	D	A	69.5	0.0	0.0	0.0	0.0	52.0	0.8	-1.4	0.0	0.0	0.0	0.0	10.3	7.8
250	17612871.30	4829521.39	4.00	2	D	A	69.5	0.0	0.0	0.0	0.0	52.0	0.8	-1.5	0.0	0.0	0.0	0.0	5.9	12.3
252	17612871.30	4829521.39	4.00	2	D	A	69.5	0.0	0.0	0.0	0.0	52.4	0.8	0.9	0.0	0.0	0.0	0.0	9.1	6.4

Point Source, ISO 9613, Name: "AC", ID: "AC"																				
Nr.	X	Y	Z	Refl.	DEN	Freq.	Lw	l/a	Optime	K0	Di	Adiv	Aatm	Agr	Afol	Ahous	Abar	Cmet	RL	Lr
	(m)	(m)	(m)			(Hz)	dB(A)	dB	dB	(dB)	(dB)	(dB)	(dB)	(dB)	(dB)	(dB)	(dB)	(dB)	(dB)	dB(A)
255	17612870.16	4829484.38	4.00	0	D	A	69.5	0.0	0.0	0.0	0.0	44.3	0.4	-2.1	0.0	0.0	18.7	0.0	0.0	8.3
260	17612870.16	4829484.38	4.00	1	D	A	69.5	0.0	0.0	0.0	0.0	53.1	0.9	-1.9	0.0	0.0	19.1	0.0	8.3	-10.0
267	17612870.16	4829484.38	4.00	1	D	A	69.5	0.0	0.0	0.0	0.0	44.9	0.4	-1.0	0.0	0.0	22.5	0.0	11.6	-8.9

Point Source, ISO 9613, Name: "AC", ID: "AC"																				
Nr.	X	Y	Z	Refl.	DEN	Freq.	Lw	l/a	Optime	K0	Di	Adiv	Aatm	Agr	Afol	Ahous	Abar	Cmet	RL	Lr
	(m)	(m)	(m)			(Hz)	dB(A)	dB	dB	(dB)	(dB)	(dB)	(dB)	(dB)	(dB)	(dB)	(dB)	(dB)	(dB)	dB(A)
270	17612868.75	4829481.42	1.00	0	D	A	69.5	0.0	0.0	0.0	0.0	44.3	0.4	-2.5	0.0	0.0	22.2	0.0	0.0	5.1
276	17612868.75	4829481.42	1.00	1	D	A	69.5	0.0	0.0	0.0	0.0	53.1	0.9	-2.5	0.0	0.0	20.6	0.0	8.2	-10.8

Point Source, ISO 9613, Name: "AC", ID: "AC"																				
Nr.	X	Y	Z	Refl.	DEN	Freq.	Lw	l/a	Optime	K0	Di	Adiv	Aatm	Agr	Afol	Ahous	Abar	Cmet	RL	Lr
	(m)	(m)	(m)			(Hz)	dB(A)	dB	dB	(dB)	(dB)	(dB)	(dB)	(dB)	(dB)	(dB)	(dB)	(dB)	(dB)	dB(A)
280	17612866.57	4829477.84	1.00	0	D	A	69.5	0.0	0.0	0.0	0.0	44.3	0.4	-2.5	0.0	0.0	23.7	0.0	0.0	3.6

Point Source, ISO 9613, Name: "AC", ID: "AC"																				
Nr.	X	Y	Z	Refl.	DEN	Freq.	Lw	l/a	Optime	K0	Di	Adiv	Aatm	Agr	Afol	Ahous	Abar	Cmet	RL	Lr
	(m)	(m)	(m)			(Hz)	dB(A)	dB	dB	(dB)	(dB)	(dB)	(dB)	(dB)	(dB)	(dB)	(dB)	(dB)	(dB)	dB(A)
297	17612864.64	4829475.27	4.00	0	D	A	69.5	0.0	0.0	0.0	0.0	44.3	0.4	-2.3	0.0	0.0	23.8	0.0	0.0	3.3
300	17612864.64	4829475.27	4.00	2	D	A	69.5	0.0	0.0	0.0	0.0	56.8	1.2	-2.1	0.0	0.0	14.1	0.0	9.8	-10.3
302	17612864.64	4829475.27	4.00	1	D	A	69.5	0.0	0.0	0.0	0.0	52.9	0.9	-2.0	0.0	0.0	19.3	0.0	8.3	-9.9

Point Source, ISO 9613, Name: "AC", ID: "AC"																				
Nr.	X	Y	Z	Refl.	DEN	Freq.	Lw	l/a	Optime	K0	Di	Adiv	Aatm	Agr	Afol	Ahous	Abar	Cmet	RL	Lr
	(m)	(m)	(m)			(Hz)	dB(A)	dB	dB	(dB)	(dB)	(dB)	(dB)	(dB)	(dB)	(dB)	(dB)	(dB)	(dB)	dB(A)
306	17612863.08	4829472.69	4.00	0	D	A	69.5	0.0	0.0	0.0	0.0	44.4	0.4	-2.3	0.0	0.0	24.0	0.0	0.0	3.1
311	17612863.08	4829472.69	4.00	2	D	A	69.5	0.0	0.0	0.0	0.0	56.9	1.2	-2.4	0.0	0.0	14.4	0.0	9.8	-10.3
313	17612863.08	4829472.69	4.00	1	D	A	69.5	0.0	0.0	0.0	0.0	52.9	0.9	-2.0	0.0	0.0	19.3	0.0	8.3	-9.9

Point Source, ISO 9613, Name: "AC", ID: "AC"																				
Nr.	X	Y	Z	Refl.	DEN	Freq.	Lw	l/a	Optime	K0	Di	Adiv	Aatm	Agr	Afol	Ahous	Abar	Cmet	RL	Lr
	(m)	(m)	(m)			(Hz)	dB(A)	dB	dB	(dB)	(dB)	(dB)	(dB)	(dB)	(dB)	(dB)	(dB)	(dB)	(dB)	dB(A)
316	17612862.00	4829470.32	1.00	0	D	A	69.5	0.0	0.0	0.0	0.0	44.6	0.4	-2.4	0.0	0.0	24.5	0.0	0.0	2.4
322	17612862.00	4829470.32	1.00	1	D	A	69.5	0.0	0.0	0.0	0.0	52.9	0.9	-1.5	0.0	0.0	19.7	0.0	8.2	-10.7

(c) Valcoustics Canada Ltd.

Point Source, ISO 9613, Name: "AC", ID: "AC"																				
Nr.	X	Y	Z	Refl.	DEN	Freq.	Lw	I/a	Optime	K0	Di	Adiv	Aatm	Agr	Afol	Ahous	Abar	Cmet	RL	Lr
	(m)	(m)	(m)			(Hz)	dB(A)	dB	dB	(dB)	(dB)	(dB)	(dB)	(dB)	(dB)	(dB)	(dB)	(dB)	(dB)	dB(A)
326	17612874.76	4829492.05	4.00	0	D	A	69.5	0.0	0.0	0.0	0.0	44.6	0.4	-1.5	0.0	0.0	15.2	0.0	0.0	10.8
330	17612874.76	4829492.05	4.00	1	D	A	69.5	0.0	0.0	0.0	0.0	53.1	0.9	-1.7	0.0	0.0	18.8	0.0	8.3	-10.0

Point Source, ISO 9613, Name: "AC", ID: "AC"																				
Nr.	X	Y	Z	Refl.	DEN	Freq.	Lw	I/a	Optime	K0	Di	Adiv	Aatm	Agr	Afol	Ahous	Abar	Cmet	RL	Lr
	(m)	(m)	(m)			(Hz)	dB(A)	dB	dB	(dB)	(dB)	(dB)	(dB)	(dB)	(dB)	(dB)	(dB)	(dB)	(dB)	dB(A)
336	17612872.73	4829523.76	4.00	0	D	A	69.5	0.0	0.0	0.0	0.0	44.7	0.4	0.8	0.0	0.0	0.0	0.0	0.0	23.6
338	17612872.73	4829523.76	4.00	1	D	A	69.5	0.0	0.0	0.0	0.0	56.1	1.1	0.7	0.0	0.0	0.0	0.0	4.8	6.7
341	17612872.73	4829523.76	4.00	1	D	A	69.5	0.0	0.0	0.0	0.0	49.9	0.6	-1.7	0.0	0.0	0.0	0.0	2.0	18.6
342	17612872.73	4829523.76	4.00	2	D	A	69.5	0.0	0.0	0.0	0.0	50.0	0.7	-2.6	0.0	0.0	0.0	0.0	6.1	15.2
344	17612872.73	4829523.76	4.00	2	D	A	69.5	0.0	0.0	0.0	0.0	52.1	0.8	-1.5	0.0	0.0	0.0	0.0	10.4	7.6
346	17612872.73	4829523.76	4.00	2	D	A	69.5	0.0	0.0	0.0	0.0	52.2	0.8	1.0	0.0	0.0	0.0	0.0	9.0	6.5

Point Source, ISO 9613, Name: "AC", ID: "AC"																				
Nr.	X	Y	Z	Refl.	DEN	Freq.	Lw	I/a	Optime	K0	Di	Adiv	Aatm	Agr	Afol	Ahous	Abar	Cmet	RL	Lr
	(m)	(m)	(m)			(Hz)	dB(A)	dB	dB	(dB)	(dB)	(dB)	(dB)	(dB)	(dB)	(dB)	(dB)	(dB)	(dB)	dB(A)
348	17612876.15	4829493.76	1.00	0	D	A	69.5	0.0	0.0	0.0	0.0	44.7	0.4	-1.8	0.0	0.0	17.6	0.0	0.0	8.5
353	17612876.15	4829493.76	1.00	1	D	A	69.5	0.0	0.0	0.0	0.0	51.9	0.8	-1.9	0.0	0.0	26.2	0.0	2.0	-9.5
357	17612876.15	4829493.76	1.00	1	D	A	69.5	0.0	0.0	0.0	0.0	53.1	0.9	-1.1	0.0	0.0	18.5	0.0	8.6	-10.5

Point Source, ISO 9613, Name: "AC", ID: "AC"																				
Nr.	X	Y	Z	Refl.	DEN	Freq.	Lw	I/a	Optime	K0	Di	Adiv	Aatm	Agr	Afol	Ahous	Abar	Cmet	RL	Lr
	(m)	(m)	(m)			(Hz)	dB(A)	dB	dB	(dB)	(dB)	(dB)	(dB)	(dB)	(dB)	(dB)	(dB)	(dB)	(dB)	dB(A)
361	17612859.53	4829466.31	1.00	0	D	A	69.5	0.0	0.0	0.0	0.0	44.8	0.4	-2.4	0.0	0.0	24.6	0.0	0.0	2.1
366	17612859.53	4829466.31	1.00	1	D	A	69.5	0.0	0.0	0.0	0.0	53.0	0.9	-1.6	0.0	0.0	19.7	0.0	8.2	-10.7

Point Source, ISO 9613, Name: "AC", ID: "AC"																				
Nr.	X	Y	Z	Refl.	DEN	Freq.	Lw	I/a	Optime	K0	Di	Adiv	Aatm	Agr	Afol	Ahous	Abar	Cmet	RL	Lr
	(m)	(m)	(m)			(Hz)	dB(A)	dB	dB	(dB)	(dB)	(dB)	(dB)	(dB)	(dB)	(dB)	(dB)	(dB)	(dB)	dB(A)
372	17612857.82	4829464.04	4.00	0	D	A	69.5	0.0	0.0	0.0	0.0	45.0	0.4	-2.1	0.0	0.0	24.1	0.0	0.0	2.2
381	17612857.82	4829464.04	4.00	1	D	A	69.5	0.0	0.0	0.0	0.0	53.0	0.9	-2.0	0.0	0.0	19.2	0.0	8.3	-9.9

Point Source, ISO 9613, Name: "AC", ID: "AC"																				
Nr.	X	Y	Z	Refl.	DEN	Freq.	Lw	I/a	Optime	K0	Di	Adiv	Aatm	Agr	Afol	Ahous	Abar	Cmet	RL	Lr
	(m)	(m)	(m)			(Hz)	dB(A)	dB	dB	(dB)	(dB)	(dB)	(dB)	(dB)	(dB)	(dB)	(dB)	(dB)	(dB)	dB(A)
385	17612878.72	4829497.99	1.00	0	D	A	69.5	0.0	0.0	0.0	0.0	45.1	0.4	-2.3	0.0	0.0	21.0	0.0	0.0	5.3
390	17612878.72	4829497.99	1.00	1	D	A	69.5	0.0	0.0	0.0	0.0	51.8	0.8	-1.4	0.0	0.0	25.7	0.0	2.0	-9.4
393	17612878.72	4829497.99	1.00	1	D	A	69.5	0.0	0.0	0.0	0.0	53.4	0.9	-0.8	0.0	0.0	16.0	0.0	8.6	-8.6

Point Source, ISO 9613, Name: "AC", ID: "AC"																				
Nr.	X	Y	Z	Refl.	DEN	Freq.	Lw	I/a	Optime	K0	Di	Adiv	Aatm	Agr	Afol	Ahous	Abar	Cmet	RL	Lr
	(m)	(m)	(m)			(Hz)	dB(A)	dB	dB	(dB)	(dB)	(dB)	(dB)	(dB)	(dB)	(dB)	(dB)	(dB)	(dB)	dB(A)
398	17612874.06	4829526.66	1.00	0	D	A	69.5	0.0	0.0	0.0	0.0	45.1	0.4	2.4	0.0	0.0	0.0	0.0	0.0	21.6
399	17612874.06	4829526.66	1.00	1	D	A	69.5	0.0	0.0	0.0	0.0	56.2	1.1	2.3	0.0	0.0	0.0	0.0	3.5	6.3
401	17612874.06	4829526.66	1.00	1	D	A	69.5	0.0	0.0	0.0	0.0	49.8	0.6	0.3	0.0	0.0	0.0	0.0	2.0	16.7
403	17612874.06	4829526.66	1.00	1	D	A	69.5	0.0	0.0	0.0	0.0	46.7	0.5	1.4	0.0	0.0	0.0	0.0	2.0	18.9
405	17612874.06	4829526.66	1.00	2	D	A	69.5	0.0	0.0	0.0	0.0	50.0	0.7	-0.7	0.0	0.0	0.0	0.0	4.5	15.1
406	17612874.06	4829526.66	1.00	2	D	A	69.5	0.0	0.0	0.0	0.0	58.4	1.3	-1.3	0.0	0.0	0.0	0.0	10.1	1.0
407	17612874.06	4829526.66	1.00	2	D	A	69.5	0.0	0.0	0.0	0.0	52.3	0.8	0.4	0.0	0.0	0.0	0.0	8.3	7.7
408	17612874.06	4829526.66	1.00	2	D	A	69.5	0.0	0.0	0.0	0.0	52.1	0.8	1.8	0.0	0.0	0.0	0.0	7.7	7.2

Point Source, ISO 9613, Name: "AC", ID: "AC"																				
Nr.	X	Y	Z	Refl.	DEN	Freq.	Lw	I/a	Optime	K0	Di	Adiv	Aatm	Agr	Afol	Ahous	Abar	Cmet	RL	Lr
	(m)	(m)	(m)			(Hz)	dB(A)	dB	dB	(dB)	(dB)	(dB)	(dB)	(dB)	(dB)	(dB)	(dB)	(dB)	(dB)	dB(A)
410	17612856.25	4829461.43	4.00	0	D	A	69.5	0.0	0.0	0.0	0.0	45.2	0.4	-2.1	0.0	0.0	24.0	0.0	0.0	2.0
418	17612856.25	4829461.43	4.00	1	D	A	69.5	0.0	0.0	0.0	0.0	53.1	0.9	-2.0	0.0	0.0	19.2	0.0	8.3	-9.9

Point Source, ISO 9613, Name: "AC", ID: "AC"																				
Nr.	X	Y	Z	Refl.	DEN	Freq.	Lw	I/a	Optime	K0	Di	Adiv	Aatm	Agr	Afol	Ahous	Abar	Cmet	RL	Lr
	(m)	(m)	(m)			(Hz)	dB(A)	dB	dB	(dB)	(dB)	(dB)	(dB)	(dB)	(dB)	(dB)	(dB)	(dB)	(dB)	dB(A)
423	17612880.05	4829500.72	4.00	0	D	A	69.5	0.0	0.0	0.0	0.0	45.3	0.4	-1.8	0.0	0.0	22.2	0.0	0.0	3.4
429	17612880.05	4829500.72	4.00	1	D	A	69.5	0.0	0.0	0.0	0.0	51.7	0.8	-1.6	0.0	0.0	24.8	0.0	2.0	-8.2
431	17612880.05	4829500.72	4.00	2	D	A	69.5	0.0	0.0	0.0	0.0	56.5	1.1	-1.7	0.0	0.0	13.9	0.0	9.9	-10.3
433	17612880.05	4829500.72	4.00	1	D	A	69.5	0.0	0.0	0.0	0.0	53.5	0.9	-0.8	0.0	0.0	0.0	0.0	3.8	12.2

(c) Valcoustics Canada Ltd.

Point Source, ISO 9613, Name: "AC", ID: "AC"																				
Nr.	X	Y	Z	Refl.	DEN	Freq.	Lw	I/a	Optime	K0	Di	Adiv	Aatm	Agr	Afol	Ahous	Abar	Cmet	RL	Lr
	(m)	(m)	(m)			(Hz)	dB(A)	dB	dB	(dB)	(dB)	(dB)	(dB)	(dB)	(dB)	(dB)	(dB)	(dB)	(dB)	dB(A)
437	17612855.12	4829459.02	1.00	0	D	A	69.5	0.0	0.0	0.0	0.0	45.4	0.4	-2.4	0.0	0.0	24.4	0.0	0.0	1.7

Point Source, ISO 9613, Name: "AC", ID: "AC"																				
Nr.	X	Y	Z	Refl.	DEN	Freq.	Lw	I/a	Optime	K0	Di	Adiv	Aatm	Agr	Afol	Ahous	Abar	Cmet	RL	Lr
	(m)	(m)	(m)			(Hz)	dB(A)	dB	dB	(dB)	(dB)	(dB)	(dB)	(dB)	(dB)	(dB)	(dB)	(dB)	(dB)	dB(A)
443	17612881.50	4829503.13	4.00	0	D	A	69.5	0.0	0.0	0.0	0.0	45.5	0.4	-1.5	0.0	0.0	22.5	0.0	0.0	2.7
449	17612881.50	4829503.13	4.00	1	D	A	69.5	0.0	0.0	0.0	0.0	51.7	0.8	-1.4	0.0	0.0	24.6	0.0	2.0	-8.1
452	17612881.50	4829503.13	4.00	2	D	A	69.5	0.0	0.0	0.0	0.0	56.5	1.1	-1.6	0.0	0.0	13.8	0.0	9.9	-10.3
453	17612881.50	4829503.13	4.00	1	D	A	69.5	0.0	0.0	0.0	0.0	53.5	0.9	-0.7	0.0	0.0	0.0	0.0	3.8	12.1

Point Source, ISO 9613, Name: "AC", ID: "AC"																				
Nr.	X	Y	Z	Refl.	DEN	Freq.	Lw	I/a	Optime	K0	Di	Adiv	Aatm	Agr	Afol	Ahous	Abar	Cmet	RL	Lr
	(m)	(m)	(m)			(Hz)	dB(A)	dB	dB	(dB)	(dB)	(dB)	(dB)	(dB)	(dB)	(dB)	(dB)	(dB)	(dB)	dB(A)
457	17612876.18	4829530.11	1.00	0	D	A	69.5	0.0	0.0	0.0	0.0	45.7	0.4	3.0	0.0	0.0	0.0	0.0	0.0	20.4
458	17612876.18	4829530.11	1.00	1	D	A	69.5	0.0	0.0	0.0	0.0	56.4	1.1	2.7	0.0	0.0	0.0	0.0	3.4	5.9
461	17612876.18	4829530.11	1.00	1	D	A	69.5	0.0	0.0	0.0	0.0	49.8	0.6	0.5	0.0	0.0	0.0	0.0	2.0	16.6
462	17612876.18	4829530.11	1.00	1	D	A	69.5	0.0	0.0	0.0	0.0	47.2	0.5	1.6	0.0	0.0	0.0	0.0	2.0	18.2
463	17612876.18	4829530.11	1.00	2	D	A	69.5	0.0	0.0	0.0	0.0	50.0	0.7	-0.3	0.0	0.0	0.0	0.0	4.0	15.1
464	17612876.18	4829530.11	1.00	2	D	A	69.5	0.0	0.0	0.0	0.0	58.3	1.3	-1.8	0.0	0.0	0.0	0.0	10.4	1.4
465	17612876.18	4829530.11	1.00	2	D	A	69.5	0.0	0.0	0.0	0.0	52.5	0.8	0.5	0.0	0.0	0.0	0.0	8.2	7.5
467	17612876.18	4829530.11	1.00	2	D	A	69.5	0.0	0.0	0.0	0.0	51.9	0.8	1.8	0.0	0.0	0.0	0.0	7.8	7.3

Point Source, ISO 9613, Name: "AC", ID: "AC"																				
Nr.	X	Y	Z	Refl.	DEN	Freq.	Lw	I/a	Optime	K0	Di	Adiv	Aatm	Agr	Afol	Ahous	Abar	Cmet	RL	Lr
	(m)	(m)	(m)			(Hz)	dB(A)	dB	dB	(dB)	(dB)	(dB)	(dB)	(dB)	(dB)	(dB)	(dB)	(dB)	(dB)	dB(A)
469	17612883.34	4829505.62	1.00	0	D	A	69.5	0.0	0.0	0.0	0.0	45.8	0.4	-1.2	0.0	0.0	22.2	0.0	0.0	2.3
472	17612883.34	4829505.62	1.00	1	D	A	69.5	0.0	0.0	0.0	0.0	51.6	0.8	-0.8	0.0	0.0	25.1	0.0	2.0	-9.2

Point Source, ISO 9613, Name: "AC", ID: "AC"																				
Nr.	X	Y	Z	Refl.	DEN	Freq.	Lw	I/a	Optime	K0	Di	Adiv	Aatm	Agr	Afol	Ahous	Abar	Cmet	RL	Lr
	(m)	(m)	(m)			(Hz)	dB(A)	dB	dB	(dB)	(dB)	(dB)	(dB)	(dB)	(dB)	(dB)	(dB)	(dB)	(dB)	dB(A)
479	17612852.63	4829454.94	1.00	0	D	A	69.5	0.0	0.0	0.0	0.0	45.8	0.4	-2.4	0.0	0.0	23.7	0.0	0.0	1.9
482	17612852.63	4829454.94	1.00	1	D	A	69.5	0.0	0.0	0.0	0.0	53.3	0.9	-1.4	0.0	0.0	19.3	0.0	8.3	-10.9

Point Source, ISO 9613, Name: "AC", ID: "AC"																				
Nr.	X	Y	Z	Refl.	DEN	Freq.	Lw	I/a	Optime	K0	Di	Adiv	Aatm	Agr	Afol	Ahous	Abar	Cmet	RL	Lr
	(m)	(m)	(m)			(Hz)	dB(A)	dB	dB	(dB)	(dB)	(dB)	(dB)	(dB)	(dB)	(dB)	(dB)	(dB)	(dB)	dB(A)
485	17612851.13	4829453.04	4.00	0	D	A	69.5	0.0	0.0	0.0	0.0	46.0	0.4	-2.1	0.0	0.0	22.7	0.0	0.0	2.5
488	17612851.13	4829453.04	4.00	1	D	A	69.5	0.0	0.0	0.0	0.0	53.4	0.9	-2.0	0.0	0.0	19.0	0.0	8.3	-10.1

Point Source, ISO 9613, Name: "AC", ID: "AC"																				
Nr.	X	Y	Z	Refl.	DEN	Freq.	Lw	I/a	Optime	K0	Di	Adiv	Aatm	Agr	Afol	Ahous	Abar	Cmet	RL	Lr
	(m)	(m)	(m)			(Hz)	dB(A)	dB	dB	(dB)	(dB)	(dB)	(dB)	(dB)	(dB)	(dB)	(dB)	(dB)	(dB)	dB(A)
490	17612878.03	4829532.57	4.00	0	D	A	69.5	0.0	0.0	0.0	0.0	46.1	0.4	1.3	0.0	0.0	0.0	0.0	0.0	21.6
494	17612878.03	4829532.57	4.00	1	D	A	69.5	0.0	0.0	0.0	0.0	49.8	0.6	-1.3	0.0	0.0	0.0	0.0	2.0	18.4
495	17612878.03	4829532.57	4.00	1	D	A	69.5	0.0	0.0	0.0	0.0	47.5	0.5	-1.0	0.0	0.0	0.0	0.0	2.0	20.5
496	17612878.03	4829532.57	4.00	2	D	A	69.5	0.0	0.0	0.0	0.0	50.1	0.7	-2.6	0.0	0.0	0.0	0.0	4.0	17.3
497	17612878.03	4829532.57	4.00	2	D	A	69.5	0.0	0.0	0.0	0.0	52.7	0.8	-1.5	0.0	0.0	0.0	0.0	10.5	7.0
499	17612878.03	4829532.57	4.00	2	D	A	69.5	0.0	0.0	0.0	0.0	51.8	0.8	1.0	0.0	0.0	11.7	0.0	13.8	-9.6

Point Source, ISO 9613, Name: "AC", ID: "AC"																				
Nr.	X	Y	Z	Refl.	DEN	Freq.	Lw	I/a	Optime	K0	Di	Adiv	Aatm	Agr	Afol	Ahous	Abar	Cmet	RL	Lr
	(m)	(m)	(m)			(Hz)	dB(A)	dB	dB	(dB)	(dB)	(dB)	(dB)	(dB)	(dB)	(dB)	(dB)	(dB)	(dB)	dB(A)
501	17612885.65	4829509.37	1.00	0	D	A	69.5	0.0	0.0	0.0	0.0	46.2	0.5	-0.6	0.0	0.0	22.2	0.0	0.0	1.2
506	17612885.65	4829509.37	1.00	1	D	A	69.5	0.0	0.0	0.0	0.0	51.6	0.8	-0.8	0.0	0.0	25.1	0.0	2.0	-9.1

Point Source, ISO 9613, Name: "AC", ID: "AC"																				
Nr.	X	Y	Z	Refl.	DEN	Freq.	Lw	I/a	Optime	K0	Di	Adiv	Aatm	Agr	Afol	Ahous	Abar	Cmet	RL	Lr
	(m)	(m)	(m)			(Hz)	dB(A)	dB	dB	(dB)	(dB)	(dB)	(dB)	(dB)	(dB)	(dB)	(dB)	(dB)	(dB)	dB(A)
510	17612783.40	4829541.67	4.00	0	D	A	69.5	0.0	0.0	0.0	0.0	46.4	0.5	-1.8	0.0	0.0	16.0	0.0	0.0	8.5
512	17612783.40	4829541.67	4.00	2	D	A	69.5	0.0	0.0	0.0	0.0	56.5	1.1	0.1	0.0	0.0	0.0	0.0	7.3	4.3

(c) Valcoustics Canada Ltd.

Point Source, ISO 9613, Name: "AC", ID: "AC"																				
Nr.	X	Y	Z	Refl.	DEN	Freq.	Lw	l/a	Optime	K0	Di	Adiv	Aatm	Agr	Afol	Ahous	Abar	Cmet	RL	Lr
	(m)	(m)	(m)			(Hz)	dB(A)	dB	dB	(dB)	(dB)	(dB)	(dB)	(dB)	(dB)	(dB)	(dB)	(dB)	(dB)	dB(A)
515	17612886.96	4829512.12	4.00	0	D	A	69.5	0.0	0.0	0.0	0.0	46.4	0.5	-0.9	0.0	0.0	22.9	0.0	0.0	0.6
518	17612886.96	4829512.12	4.00	1	D	A	69.5	0.0	0.0	0.0	0.0	51.5	0.8	-1.7	0.0	0.0	24.9	0.0	2.0	-7.9
520	17612886.96	4829512.12	4.00	2	D	A	69.5	0.0	0.0	0.0	0.0	56.4	1.1	-1.2	0.0	0.0	13.6	0.0	9.9	-10.3
522	17612886.96	4829512.12	4.00	1	D	A	69.5	0.0	0.0	0.0	0.0	54.1	0.9	-0.8	0.0	0.0	12.6	0.0	7.1	-4.4

Point Source, ISO 9613, Name: "AC", ID: "AC"																				
Nr.	X	Y	Z	Refl.	DEN	Freq.	Lw	l/a	Optime	K0	Di	Adiv	Aatm	Agr	Afol	Ahous	Abar	Cmet	RL	Lr
	(m)	(m)	(m)			(Hz)	dB(A)	dB	dB	(dB)	(dB)	(dB)	(dB)	(dB)	(dB)	(dB)	(dB)	(dB)	(dB)	dB(A)
525	17612888.37	4829514.45	4.00	0	D	A	69.5	0.0	0.0	0.0	0.0	46.7	0.5	-0.9	0.0	0.0	22.9	0.0	0.0	0.3
532	17612888.37	4829514.45	4.00	1	D	A	69.5	0.0	0.0	0.0	0.0	51.5	0.7	-1.5	0.0	0.0	24.7	0.0	2.0	-7.9
536	17612888.37	4829514.45	4.00	1	D	A	69.5	0.0	0.0	0.0	0.0	54.2	0.9	-1.0	0.0	0.0	13.9	0.0	8.4	-6.9

Point Source, ISO 9613, Name: "AC", ID: "AC"																				
Nr.	X	Y	Z	Refl.	DEN	Freq.	Lw	l/a	Optime	K0	Di	Adiv	Aatm	Agr	Afol	Ahous	Abar	Cmet	RL	Lr
	(m)	(m)	(m)			(Hz)	dB(A)	dB	dB	(dB)	(dB)	(dB)	(dB)	(dB)	(dB)	(dB)	(dB)	(dB)	(dB)	dB(A)
540	17612782.54	4829544.92	1.00	0	D	A	69.5	0.0	0.0	0.0	0.0	46.8	0.5	0.9	0.0	0.0	16.6	0.0	0.0	4.7

Point Source, ISO 9613, Name: "AC", ID: "AC"																				
Nr.	X	Y	Z	Refl.	DEN	Freq.	Lw	l/a	Optime	K0	Di	Adiv	Aatm	Agr	Afol	Ahous	Abar	Cmet	RL	Lr
	(m)	(m)	(m)			(Hz)	dB(A)	dB	dB	(dB)	(dB)	(dB)	(dB)	(dB)	(dB)	(dB)	(dB)	(dB)	(dB)	dB(A)
544	17612890.12	4829516.70	1.00	0	D	A	69.5	0.0	0.0	0.0	0.0	46.9	0.5	-0.5	0.0	0.0	22.4	0.0	0.0	0.2
547	17612890.12	4829516.70	1.00	1	D	A	69.5	0.0	0.0	0.0	0.0	51.5	0.7	-0.6	0.0	0.0	24.9	0.0	2.0	-9.0
550	17612890.12	4829516.70	1.00	1	D	A	69.5	0.0	0.0	0.0	0.0	54.2	1.0	-0.9	0.0	0.0	16.1	0.0	8.9	-9.8
553	17612890.12	4829516.70	1.00	1	D	A	69.5	0.0	0.0	0.0	0.0	53.6	0.9	-1.4	0.0	0.0	18.4	0.0	8.5	-10.5

Point Source, ISO 9613, Name: "AC", ID: "AC"																				
Nr.	X	Y	Z	Refl.	DEN	Freq.	Lw	l/a	Optime	K0	Di	Adiv	Aatm	Agr	Afol	Ahous	Abar	Cmet	RL	Lr
	(m)	(m)	(m)			(Hz)	dB(A)	dB	dB	(dB)	(dB)	(dB)	(dB)	(dB)	(dB)	(dB)	(dB)	(dB)	(dB)	dB(A)
554	17612781.14	4829548.64	1.00	0	D	A	69.5	0.0	0.0	0.0	0.0	47.2	0.5	1.6	0.0	0.0	17.0	0.0	0.0	3.1

Point Source, ISO 9613, Name: "AC", ID: "AC"																				
Nr.	X	Y	Z	Refl.	DEN	Freq.	Lw	l/a	Optime	K0	Di	Adiv	Aatm	Agr	Afol	Ahous	Abar	Cmet	RL	Lr
	(m)	(m)	(m)			(Hz)	dB(A)	dB	dB	(dB)	(dB)	(dB)	(dB)	(dB)	(dB)	(dB)	(dB)	(dB)	(dB)	dB(A)
561	17612892.58	4829520.77	1.00	0	D	A	69.5	0.0	0.0	0.0	0.0	47.4	0.5	-0.5	0.0	0.0	22.2	0.0	0.0	-0.0
564	17612892.58	4829520.77	1.00	1	D	A	69.5	0.0	0.0	0.0	0.0	51.5	0.7	-0.7	0.0	0.0	24.9	0.0	2.0	-9.0
569	17612892.58	4829520.77	1.00	1	D	A	69.5	0.0	0.0	0.0	0.0	53.7	0.9	-1.6	0.0	0.0	19.1	0.0	8.3	-10.9

Point Source, ISO 9613, Name: "AC", ID: "AC"																				
Nr.	X	Y	Z	Refl.	DEN	Freq.	Lw	l/a	Optime	K0	Di	Adiv	Aatm	Agr	Afol	Ahous	Abar	Cmet	RL	Lr
	(m)	(m)	(m)			(Hz)	dB(A)	dB	dB	(dB)	(dB)	(dB)	(dB)	(dB)	(dB)	(dB)	(dB)	(dB)	(dB)	dB(A)
572	17612779.82	4829551.35	4.00	0	D	A	69.5	0.0	0.0	0.0	0.0	47.6	0.5	-1.2	0.0	0.0	17.3	0.0	0.0	5.3

Point Source, ISO 9613, Name: "AC", ID: "AC"																				
Nr.	X	Y	Z	Refl.	DEN	Freq.	Lw	l/a	Optime	K0	Di	Adiv	Aatm	Agr	Afol	Ahous	Abar	Cmet	RL	Lr
	(m)	(m)	(m)			(Hz)	dB(A)	dB	dB	(dB)	(dB)	(dB)	(dB)	(dB)	(dB)	(dB)	(dB)	(dB)	(dB)	dB(A)
574	17612893.74	4829523.30	4.00	0	D	A	69.5	0.0	0.0	0.0	0.0	47.6	0.5	-0.2	0.0	0.0	21.9	0.0	0.0	-0.4
577	17612893.74	4829523.30	4.00	1	D	A	69.5	0.0	0.0	0.0	0.0	51.4	0.7	-1.3	0.0	0.0	24.5	0.0	2.0	-7.8
578	17612893.74	4829523.30	4.00	2	D	A	69.5	0.0	0.0	0.0	0.0	51.7	0.8	-2.6	0.0	0.0	25.8	0.0	4.1	-10.2
583	17612893.74	4829523.30	4.00	1	D	A	69.5	0.0	0.0	0.0	0.0	53.7	0.9	-1.8	0.0	0.0	18.7	0.0	8.3	-10.3

Point Source, ISO 9613, Name: "AC", ID: "AC"																				
Nr.	X	Y	Z	Refl.	DEN	Freq.	Lw	l/a	Optime	K0	Di	Adiv	Aatm	Agr	Afol	Ahous	Abar	Cmet	RL	Lr
	(m)	(m)	(m)			(Hz)	dB(A)	dB	dB	(dB)	(dB)	(dB)	(dB)	(dB)	(dB)	(dB)	(dB)	(dB)	(dB)	dB(A)
586	17612766.28	4829535.54	4.00	0	D	A	69.5	0.0	0.0	0.0	0.0	47.9	0.5	-1.9	0.0	0.0	15.2	0.0	0.0	7.8
587	17612766.28	4829535.54	4.00	1	D	A	69.5	0.0	0.0	0.0	0.0	52.6	0.8	-0.7	0.0	0.0	0.0	0.0	3.7	13.0
590	17612766.28	4829535.54	4.00	2	D	A	69.5	0.0	0.0	0.0	0.0	53.3	0.9	-2.0	0.0	0.0	0.0	0.0	8.3	9.0
593	17612766.28	4829535.54	4.00	2	D	A	69.5	0.0	0.0	0.0	0.0	55.5	1.1	-1.2	0.0	0.0	0.0	0.0	8.1	6.0

Point Source, ISO 9613, Name: "AC", ID: "AC"																				
Nr.	X	Y	Z	Refl.	DEN	Freq.	Lw	l/a	Optime	K0	Di	Adiv	Aatm	Agr	Afol	Ahous	Abar	Cmet	RL	Lr
	(m)	(m)	(m)			(Hz)	dB(A)	dB	dB	(dB)	(dB)	(dB)	(dB)	(dB)	(dB)	(dB)	(dB)	(dB)	(dB)	dB(A)
594	17612778.77	4829554.19	4.00	0	D	A	69.5	0.0	0.0	0.0	0.0	48.0	0.5	-1.1	0.0	0.0	17.5	0.0	0.0	4.5

(c) Valcoustics Canada Ltd.

Point Source, ISO 9613, Name: "AC", ID: "AC"																				
Nr.	X	Y	Z	Refl.	DEN	Freq.	Lw	l/a	Optime	K0	Di	Adiv	Aatm	Agr	Afol	Ahous	Abar	Cmet	RL	Lr
	(m)	(m)	(m)			(Hz)	dB(A)	dB	dB	(dB)	(dB)	(dB)	(dB)	(dB)	(dB)	(dB)	(dB)	(dB)	(dB)	dB(A)
597	17612765.13	4829537.82	1.00	0	D	A	69.5	0.0	0.0	0.0	0.0	48.1	0.5	1.0	0.0	0.0	17.6	0.0	0.0	2.3
598	17612765.13	4829537.82	1.00	1	D	A	69.5	0.0	0.0	0.0	0.0	52.8	0.8	0.1	0.0	0.0	0.0	0.0	3.5	12.3
602	17612765.13	4829537.82	1.00	2	D	A	69.5	0.0	0.0	0.0	0.0	53.0	0.9	-0.3	0.0	0.0	0.0	0.0	5.7	10.3
603	17612765.13	4829537.82	1.00	2	D	A	69.5	0.0	0.0	0.0	0.0	53.4	0.9	-0.9	0.0	0.0	0.0	0.0	6.9	9.2
604	17612765.13	4829537.82	1.00	2	D	A	69.5	0.0	0.0	0.0	0.0	55.6	1.1	1.4	0.0	0.0	0.0	0.0	5.9	5.5

Point Source, ISO 9613, Name: "AC", ID: "AC"																				
Nr.	X	Y	Z	Refl.	DEN	Freq.	Lw	l/a	Optime	K0	Di	Adiv	Aatm	Agr	Afol	Ahous	Abar	Cmet	RL	Lr
	(m)	(m)	(m)			(Hz)	dB(A)	dB	dB	(dB)	(dB)	(dB)	(dB)	(dB)	(dB)	(dB)	(dB)	(dB)	(dB)	dB(A)
607	17612777.96	4829557.33	1.00	0	D	A	69.5	0.0	0.0	0.0	0.0	48.3	0.6	1.9	0.0	0.0	17.6	0.0	0.0	1.1
609	17612777.96	4829557.33	1.00	1	D	A	69.5	0.0	0.0	0.0	0.0	49.8	0.6	1.4	0.0	0.0	23.6	0.0	2.0	-7.9

Point Source, ISO 9613, Name: "AC", ID: "AC"																				
Nr.	X	Y	Z	Refl.	DEN	Freq.	Lw	l/a	Optime	K0	Di	Adiv	Aatm	Agr	Afol	Ahous	Abar	Cmet	RL	Lr
	(m)	(m)	(m)			(Hz)	dB(A)	dB	dB	(dB)	(dB)	(dB)	(dB)	(dB)	(dB)	(dB)	(dB)	(dB)	(dB)	dB(A)
612	17612763.43	4829542.34	1.00	0	D	A	69.5	0.0	0.0	0.0	0.0	48.6	0.6	0.3	0.0	0.0	20.0	0.0	0.0	0.0
613	17612763.43	4829542.34	1.00	1	D	A	69.5	0.0	0.0	0.0	0.0	53.1	0.9	0.6	0.0	0.0	0.0	0.0	3.4	11.6
615	17612763.43	4829542.34	1.00	1	D	A	69.5	0.0	0.0	0.0	0.0	53.5	0.9	-0.3	0.0	0.0	0.0	0.0	4.5	10.9
618	17612763.43	4829542.34	1.00	2	D	A	69.5	0.0	0.0	0.0	0.0	53.3	0.9	-0.1	0.0	0.0	0.0	0.0	5.6	9.8
620	17612763.43	4829542.34	1.00	2	D	A	69.5	0.0	0.0	0.0	0.0	55.9	1.1	1.4	0.0	0.0	0.0	0.0	6.0	5.2

Point Source, ISO 9613, Name: "AC", ID: "AC"																				
Nr.	X	Y	Z	Refl.	DEN	Freq.	Lw	l/a	Optime	K0	Di	Adiv	Aatm	Agr	Afol	Ahous	Abar	Cmet	RL	Lr
	(m)	(m)	(m)			(Hz)	dB(A)	dB	dB	(dB)	(dB)	(dB)	(dB)	(dB)	(dB)	(dB)	(dB)	(dB)	(dB)	dB(A)
623	17612776.54	4829561.11	1.00	0	D	A	69.5	0.0	0.0	0.0	0.0	48.7	0.6	2.1	0.0	0.0	17.8	0.0	0.0	0.3
627	17612776.54	4829561.11	1.00	1	D	A	69.5	0.0	0.0	0.0	0.0	50.0	0.7	1.3	0.0	0.0	23.7	0.0	2.0	-8.1

Point Source, ISO 9613, Name: "AC", ID: "AC"																				
Nr.	X	Y	Z	Refl.	DEN	Freq.	Lw	l/a	Optime	K0	Di	Adiv	Aatm	Agr	Afol	Ahous	Abar	Cmet	RL	Lr
	(m)	(m)	(m)			(Hz)	dB(A)	dB	dB	(dB)	(dB)	(dB)	(dB)	(dB)	(dB)	(dB)	(dB)	(dB)	(dB)	dB(A)
630	17612762.63	4829545.33	4.00	0	D	A	69.5	0.0	0.0	0.0	0.0	48.8	0.6	-2.1	0.0	0.0	21.6	0.0	0.0	0.6
631	17612762.63	4829545.33	4.00	1	D	A	69.5	0.0	0.0	0.0	0.0	53.3	0.9	-0.5	0.0	0.0	0.0	0.0	3.7	12.2
632	17612762.63	4829545.33	4.00	1	D	A	69.5	0.0	0.0	0.0	0.0	53.7	0.9	-1.2	0.0	0.0	0.0	0.0	5.8	10.3
634	17612762.63	4829545.33	4.00	2	D	A	69.5	0.0	0.0	0.0	0.0	53.5	0.9	-1.4	0.0	0.0	0.0	0.0	5.9	10.6
636	17612762.63	4829545.33	4.00	2	D	A	69.5	0.0	0.0	0.0	0.0	53.2	0.9	-1.7	0.0	0.0	0.0	0.0	8.1	9.0
637	17612762.63	4829545.33	4.00	2	D	A	69.5	0.0	0.0	0.0	0.0	53.8	0.9	-1.8	0.0	0.0	11.4	0.0	14.9	-9.8

Point Source, ISO 9613, Name: "AC", ID: "AC"																				
Nr.	X	Y	Z	Refl.	DEN	Freq.	Lw	l/a	Optime	K0	Di	Adiv	Aatm	Agr	Afol	Ahous	Abar	Cmet	RL	Lr
	(m)	(m)	(m)			(Hz)	dB(A)	dB	dB	(dB)	(dB)	(dB)	(dB)	(dB)	(dB)	(dB)	(dB)	(dB)	(dB)	dB(A)
641	17612761.69	4829547.89	4.00	0	D	A	69.5	0.0	0.0	0.0	0.0	49.0	0.6	-2.2	0.0	0.0	22.1	0.0	0.0	-0.1
642	17612761.69	4829547.89	4.00	1	D	A	69.5	0.0	0.0	0.0	0.0	53.4	0.9	-0.5	0.0	0.0	0.0	0.0	3.7	12.0
643	17612761.69	4829547.89	4.00	1	D	A	69.5	0.0	0.0	0.0	0.0	53.8	0.9	-1.1	0.0	0.0	10.1	0.0	12.3	-6.5
645	17612761.69	4829547.89	4.00	2	D	A	69.5	0.0	0.0	0.0	0.0	53.6	0.9	-1.4	0.0	0.0	0.0	0.0	5.9	10.4
646	17612761.69	4829547.89	4.00	2	D	A	69.5	0.0	0.0	0.0	0.0	53.3	0.9	-1.7	0.0	0.0	0.0	0.0	8.1	8.8
647	17612761.69	4829547.89	4.00	2	D	A	69.5	0.0	0.0	0.0	0.0	56.2	1.1	-1.2	0.0	0.0	0.0	0.0	8.2	5.3

Point Source, ISO 9613, Name: "AC", ID: "AC"																				
Nr.	X	Y	Z	Refl.	DEN	Freq.	Lw	l/a	Optime	K0	Di	Adiv	Aatm	Agr	Afol	Ahous	Abar	Cmet	RL	Lr
	(m)	(m)	(m)			(Hz)	dB(A)	dB	dB	(dB)	(dB)	(dB)	(dB)	(dB)	(dB)	(dB)	(dB)	(dB)	(dB)	dB(A)
650	17612775.24	4829563.77	4.00	0	D	A	69.5	0.0	0.0	0.0	0.0	49.1	0.6	-0.5	0.0	0.0	18.2	0.0	0.0	2.1
656	17612775.24	4829563.77	4.00	1	D	A	69.5	0.0	0.0	0.0	0.0	50.2	0.7	-1.8	0.0	0.0	26.8	0.0	2.0	-8.3

Point Source, ISO 9613, Name: "AC", ID: "AC"																				
Nr.	X	Y	Z	Refl.	DEN	Freq.	Lw	l/a	Optime	K0	Di	Adiv	Aatm	Agr	Afol	Ahous	Abar	Cmet	RL	Lr
	(m)	(m)	(m)			(Hz)	dB(A)	dB	dB	(dB)	(dB)	(dB)	(dB)	(dB)	(dB)	(dB)	(dB)	(dB)	(dB)	dB(A)
659	17612760.37	4829550.61	1.00	0	D	A	69.5	0.0	0.0	0.0	0.0	49.3	0.6	-1.2	0.0	0.0	22.1	0.0	0.0	-1.3
660	17612760.37	4829550.61	1.00	1	D	A	69.5	0.0	0.0	0.0	0.0	53.6	0.9	1.0	0.0	0.0	0.0	0.0	3.3	10.6
661	17612760.37	4829550.61	1.00	1	D	A	69.5	0.0	0.0	0.0	0.0	53.4	0.9	0.2	0.0	0.0	0.0	0.0	4.3	10.7
665	17612760.37	4829550.61	1.00	2	D	A	69.5	0.0	0.0	0.0	0.0	53.8	0.9	0.7	0.0	0.0	0.0	0.0	5.5	8.7
666	17612760.37	4829550.61	1.00	2	D	A	69.5	0.0	0.0	0.0	0.0	53.5	0.9	-0.1	0.0	0.0	0.0	0.0	6.5	8.7

(c) Valcoustics Canada Ltd.

Point Source, ISO 9613, Name: "AC", ID: "AC"																				
Nr.	X	Y	Z	Refl.	DEN	Freq.	Lw	I/a	Optime	K0	Di	Adiv	Aatm	Agr	Afol	Ahous	Abar	Cmet	RL	Lr
	(m)	(m)	(m)			(Hz)	dB(A)	dB	dB	(dB)	(dB)	(dB)	(dB)	(dB)	(dB)	(dB)	(dB)	(dB)	(dB)	dB(A)
668	17612774.14	4829566.71	4.00	0	D	A	69.5	0.0	0.0	0.0	0.0	49.4	0.6	-0.3	0.0	0.0	18.3	0.0	0.0	1.5
674	17612774.14	4829566.71	4.00	1	D	A	69.5	0.0	0.0	0.0	0.0	50.3	0.7	-1.6	0.0	0.0	26.6	0.0	2.0	-8.5

Point Source, ISO 9613, Name: "AC", ID: "AC"																				
Nr.	X	Y	Z	Refl.	DEN	Freq.	Lw	I/a	Optime	K0	Di	Adiv	Aatm	Agr	Afol	Ahous	Abar	Cmet	RL	Lr
	(m)	(m)	(m)			(Hz)	dB(A)	dB	dB	(dB)	(dB)	(dB)	(dB)	(dB)	(dB)	(dB)	(dB)	(dB)	(dB)	dB(A)
677	17612773.46	4829569.46	1.00	0	D	A	69.5	0.0	0.0	0.0	0.0	49.6	0.6	2.5	0.0	0.0	18.0	0.0	0.0	-1.2
685	17612773.46	4829569.46	1.00	1	D	A	69.5	0.0	0.0	0.0	0.0	50.5	0.7	1.6	0.0	0.0	23.4	0.0	2.0	-8.6

Point Source, ISO 9613, Name: "AC", ID: "AC"																				
Nr.	X	Y	Z	Refl.	DEN	Freq.	Lw	I/a	Optime	K0	Di	Adiv	Aatm	Agr	Afol	Ahous	Abar	Cmet	RL	Lr
	(m)	(m)	(m)			(Hz)	dB(A)	dB	dB	(dB)	(dB)	(dB)	(dB)	(dB)	(dB)	(dB)	(dB)	(dB)	(dB)	dB(A)
686	17612758.77	4829554.91	1.00	0	D	A	69.5	0.0	0.0	0.0	0.0	49.7	0.6	-2.1	0.0	0.0	22.8	0.0	0.0	-1.6
688	17612758.77	4829554.91	1.00	1	D	A	69.5	0.0	0.0	0.0	0.0	53.9	0.9	1.1	0.0	0.0	0.0	0.0	3.3	10.2
690	17612758.77	4829554.91	1.00	1	D	A	69.5	0.0	0.0	0.0	0.0	53.6	0.9	0.5	0.0	0.0	0.0	0.0	4.2	10.3
692	17612758.77	4829554.91	1.00	2	D	A	69.5	0.0	0.0	0.0	0.0	54.0	0.9	0.8	0.0	0.0	0.0	0.0	5.5	8.3
694	17612758.77	4829554.91	1.00	2	D	A	69.5	0.0	0.0	0.0	0.0	54.2	1.0	-0.3	0.0	0.0	0.0	0.0	6.6	7.9
695	17612758.77	4829554.91	1.00	2	D	A	69.5	0.0	0.0	0.0	0.0	53.7	0.9	0.0	0.0	0.0	0.0	0.0	6.5	8.4

Point Source, ISO 9613, Name: "AC", ID: "AC"																				
Nr.	X	Y	Z	Refl.	DEN	Freq.	Lw	I/a	Optime	K0	Di	Adiv	Aatm	Agr	Afol	Ahous	Abar	Cmet	RL	Lr
	(m)	(m)	(m)			(Hz)	dB(A)	dB	dB	(dB)	(dB)	(dB)	(dB)	(dB)	(dB)	(dB)	(dB)	(dB)	(dB)	dB(A)
697	17612758.11	4829557.58	4.00	0	D	A	69.5	0.0	0.0	0.0	0.0	49.9	0.6	-2.2	0.0	0.0	23.3	0.0	0.0	-2.2
698	17612758.11	4829557.58	4.00	1	D	A	69.5	0.0	0.0	0.0	0.0	54.0	0.9	-0.8	0.0	0.0	0.0	0.0	3.8	11.6
699	17612758.11	4829557.58	4.00	1	D	A	69.5	0.0	0.0	0.0	0.0	53.8	0.9	-1.5	0.0	0.0	0.0	0.0	6.0	10.3
702	17612758.11	4829557.58	4.00	2	D	A	69.5	0.0	0.0	0.0	0.0	54.4	1.0	-1.6	0.0	0.0	9.8	0.0	12.3	-6.3
703	17612758.11	4829557.58	4.00	2	D	A	69.5	0.0	0.0	0.0	0.0	53.9	0.9	-1.6	0.0	0.0	0.0	0.0	8.2	8.2

Point Source, ISO 9613, Name: "AC", ID: "AC"																				
Nr.	X	Y	Z	Refl.	DEN	Freq.	Lw	I/a	Optime	K0	Di	Adiv	Aatm	Agr	Afol	Ahous	Abar	Cmet	RL	Lr
	(m)	(m)	(m)			(Hz)	dB(A)	dB	dB	(dB)	(dB)	(dB)	(dB)	(dB)	(dB)	(dB)	(dB)	(dB)	(dB)	dB(A)
704	17612772.00	4829573.38	1.00	0	D	A	69.5	0.0	0.0	0.0	0.0	50.0	0.7	2.4	0.0	0.0	18.1	0.0	0.0	-1.7
713	17612772.00	4829573.38	1.00	1	D	A	69.5	0.0	0.0	0.0	0.0	50.7	0.7	1.6	0.0	0.0	23.4	0.0	2.0	-8.9

Point Source, ISO 9613, Name: "AC", ID: "AC"																				
Nr.	X	Y	Z	Refl.	DEN	Freq.	Lw	I/a	Optime	K0	Di	Adiv	Aatm	Agr	Afol	Ahous	Abar	Cmet	RL	Lr
	(m)	(m)	(m)			(Hz)	dB(A)	dB	dB	(dB)	(dB)	(dB)	(dB)	(dB)	(dB)	(dB)	(dB)	(dB)	(dB)	dB(A)
715	17612756.98	4829560.62	4.00	0	D	A	69.5	0.0	0.0	0.0	0.0	50.2	0.7	-2.1	0.0	0.0	23.4	0.0	0.0	-2.7
717	17612756.98	4829560.62	4.00	1	D	A	69.5	0.0	0.0	0.0	0.0	54.2	0.9	-0.7	0.0	0.0	0.0	0.0	5.7	9.4
718	17612756.98	4829560.62	4.00	1	D	A	69.5	0.0	0.0	0.0	0.0	54.4	1.0	-1.5	0.0	0.0	0.0	0.0	6.1	9.5
719	17612756.98	4829560.62	4.00	1	D	A	69.5	0.0	0.0	0.0	0.0	53.9	0.9	-1.4	0.0	0.0	0.0	0.0	6.1	10.0
720	17612756.98	4829560.62	4.00	1	D	A	69.5	0.0	0.0	0.0	0.0	54.1	0.9	-1.5	0.0	0.0	0.0	0.0	8.8	7.3
721	17612756.98	4829560.62	4.00	2	D	A	69.5	0.0	0.0	0.0	0.0	54.5	1.0	-1.6	0.0	0.0	10.5	0.0	14.6	-9.5

Point Source, ISO 9613, Name: "AC", ID: "AC"																				
Nr.	X	Y	Z	Refl.	DEN	Freq.	Lw	I/a	Optime	K0	Di	Adiv	Aatm	Agr	Afol	Ahous	Abar	Cmet	RL	Lr
	(m)	(m)	(m)			(Hz)	dB(A)	dB	dB	(dB)	(dB)	(dB)	(dB)	(dB)	(dB)	(dB)	(dB)	(dB)	(dB)	dB(A)
723	17612770.64	4829576.20	4.00	0	D	A	69.5	0.0	0.0	0.0	0.0	50.3	0.7	-0.1	0.0	0.0	18.7	0.0	0.0	-0.1
732	17612770.64	4829576.20	4.00	1	D	A	69.5	0.0	0.0	0.0	0.0	50.9	0.7	-1.1	0.0	0.0	26.1	0.0	2.0	-9.1

Point Source, ISO 9613, Name: "AC", ID: "AC"																				
Nr.	X	Y	Z	Refl.	DEN	Freq.	Lw	I/a	Optime	K0	Di	Adiv	Aatm	Agr	Afol	Ahous	Abar	Cmet	RL	Lr
	(m)	(m)	(m)			(Hz)	dB(A)	dB	dB	(dB)	(dB)	(dB)	(dB)	(dB)	(dB)	(dB)	(dB)	(dB)	(dB)	dB(A)
735	17612755.76	4829563.07	1.00	0	D	A	69.5	0.0	0.0	0.0	0.0	50.4	0.7	-2.3	0.0	0.0	23.5	0.0	0.0	-2.8
736	17612755.76	4829563.07	1.00	1	D	A	69.5	0.0	0.0	0.0	0.0	54.3	1.0	1.6	0.0	0.0	0.0	0.0	3.7	8.9
737	17612755.76	4829563.07	1.00	1	D	A	69.5	0.0	0.0	0.0	0.0	54.5	1.0	-0.1	0.0	0.0	10.9	0.0	12.9	-9.7
739	17612755.76	4829563.07	1.00	1	D	A	69.5	0.0	0.0	0.0	0.0	54.1	0.9	0.5	0.0	0.0	0.0	0.0	4.2	9.8
742	17612755.76	4829563.07	1.00	2	D	A	69.5	0.0	0.0	0.0	0.0	54.1	0.9	-0.0	0.0	0.0	0.0	0.0	8.7	5.8
745	17612755.76	4829563.07	1.00	1	D	A	69.5	0.0	0.0	0.0	0.0	51.8	0.8	-1.4	0.0	0.0	26.4	0.0	2.0	-10.1

Point Source, ISO 9613, Name: "AC", ID: "AC"																				
Nr.	X	Y	Z	Refl.	DEN	Freq.	Lw	I/a	Optime	K0	Di	Adiv	Aatm	Agr	Afol	Ahous	Abar	Cmet	RL	Lr
	(m)	(m)	(m)			(Hz)	dB(A)	dB	dB	(dB)	(dB)	(dB)	(dB)	(dB)	(dB)	(dB)	(dB)	(dB)	(dB)	dB(A)
748	17612769.62	4829578.98	4.00	0	D	A	69.5	0.0	0.0	0.0	0.0	50.6	0.7	0.0	0.0	0.0	18.8	0.0	0.0	-0.5
759	17612769.62	4829578.98	4.00	1	D	A	69.5	0.0	0.0	0.0	0.0	51.1	0.7	-0.8	0.0	0.0	25.8	0.0	2.0	-9.3

(c) Valcoustics Canada Ltd.

Point Source, ISO 9613, Name: "AC", ID: "AC"																				
Nr.	X	Y	Z	Refl.	DEN	Freq.	Lw	I/a	Optime	K0	Di	Adiv	Aatm	Agr	Afol	Ahous	Abar	Cmet	RL	Lr
	(m)	(m)	(m)			(Hz)	dB(A)	dB	dB	(dB)	(dB)	(dB)	(dB)	(dB)	(dB)	(dB)	(dB)	(dB)	(dB)	dB(A)
761	17612754.24	4829567.09	1.00	0	D	A	69.5	0.0	0.0	0.0	0.0	50.8	0.7	-2.4	0.0	0.0	23.7	0.0	0.0	-3.3
762	17612754.24	4829567.09	1.00	1	D	A	69.5	0.0	0.0	0.0	0.0	54.6	1.0	1.6	0.0	0.0	0.0	0.0	3.7	8.6
763	17612754.24	4829567.09	1.00	1	D	A	69.5	0.0	0.0	0.0	0.0	54.2	0.9	-0.2	0.0	0.0	0.0	0.0	4.6	10.0
768	17612754.24	4829567.09	1.00	1	D	A	69.5	0.0	0.0	0.0	0.0	52.0	0.8	-1.4	0.0	0.0	26.4	0.0	2.0	-10.3
770	17612754.24	4829567.09	1.00	2	D	A	69.5	0.0	0.0	0.0	0.0	57.0	1.2	-0.7	0.0	0.0	0.0	0.0	14.3	-2.3

Point Source, ISO 9613, Name: "AC", ID: "AC"																				
Nr.	X	Y	Z	Refl.	DEN	Freq.	Lw	I/a	Optime	K0	Di	Adiv	Aatm	Agr	Afol	Ahous	Abar	Cmet	RL	Lr
	(m)	(m)	(m)			(Hz)	dB(A)	dB	dB	(dB)	(dB)	(dB)	(dB)	(dB)	(dB)	(dB)	(dB)	(dB)	(dB)	dB(A)
776	17612768.76	4829582.15	1.00	0	D	A	69.5	0.0	0.0	0.0	0.0	50.8	0.7	2.6	0.0	0.0	18.2	0.0	0.0	-2.9
788	17612768.76	4829582.15	1.00	1	D	A	69.5	0.0	0.0	0.0	0.0	51.2	0.7	1.6	0.0	0.0	23.4	0.0	2.0	-9.5

Point Source, ISO 9613, Name: "AC", ID: "AC"																				
Nr.	X	Y	Z	Refl.	DEN	Freq.	Lw	I/a	Optime	K0	Di	Adiv	Aatm	Agr	Afol	Ahous	Abar	Cmet	RL	Lr
	(m)	(m)	(m)			(Hz)	dB(A)	dB	dB	(dB)	(dB)	(dB)	(dB)	(dB)	(dB)	(dB)	(dB)	(dB)	(dB)	dB(A)
792	17612753.57	4829569.86	4.00	0	D	A	69.5	0.0	0.0	0.0	0.0	51.0	0.7	-1.7	0.0	0.0	23.7	0.0	0.0	-4.2
793	17612753.57	4829569.86	4.00	1	D	A	69.5	0.0	0.0	0.0	0.0	54.3	1.0	-1.4	0.0	0.0	0.0	0.0	6.1	9.5
794	17612753.57	4829569.86	4.00	1	D	A	69.5	0.0	0.0	0.0	0.0	54.4	1.0	-1.6	0.0	0.0	0.0	0.0	6.2	9.5
796	17612753.57	4829569.86	4.00	1	D	A	69.5	0.0	0.0	0.0	0.0	52.1	0.8	-1.9	0.0	0.0	26.9	0.0	2.0	-10.4

Point Source, ISO 9613, Name: "AC", ID: "AC"																				
Nr.	X	Y	Z	Refl.	DEN	Freq.	Lw	I/a	Optime	K0	Di	Adiv	Aatm	Agr	Afol	Ahous	Abar	Cmet	RL	Lr
	(m)	(m)	(m)			(Hz)	dB(A)	dB	dB	(dB)	(dB)	(dB)	(dB)	(dB)	(dB)	(dB)	(dB)	(dB)	(dB)	dB(A)
804	17612767.33	4829585.99	1.00	0	D	A	69.5	0.0	0.0	0.0	0.0	51.2	0.7	2.5	0.0	0.0	18.3	0.0	0.0	-3.2

Point Source, ISO 9613, Name: "AC", ID: "AC"																				
Nr.	X	Y	Z	Refl.	DEN	Freq.	Lw	I/a	Optime	K0	Di	Adiv	Aatm	Agr	Afol	Ahous	Abar	Cmet	RL	Lr
	(m)	(m)	(m)			(Hz)	dB(A)	dB	dB	(dB)	(dB)	(dB)	(dB)	(dB)	(dB)	(dB)	(dB)	(dB)	(dB)	dB(A)
819	17612752.40	4829573.03	4.00	0	D	A	69.5	0.0	0.0	0.0	0.0	51.2	0.7	-1.6	0.0	0.0	23.8	0.0	0.0	-4.6
821	17612752.40	4829573.03	4.00	1	D	A	69.5	0.0	0.0	0.0	0.0	54.5	1.0	-1.4	0.0	0.0	0.0	0.0	6.1	9.3
823	17612752.40	4829573.03	4.00	1	D	A	69.5	0.0	0.0	0.0	0.0	54.5	1.0	-1.7	0.0	0.0	0.0	0.0	6.3	9.4
825	17612752.40	4829573.03	4.00	1	D	A	69.5	0.0	0.0	0.0	0.0	52.2	0.8	-1.8	0.0	0.0	26.8	0.0	2.0	-10.5

Point Source, ISO 9613, Name: "AC", ID: "AC"																				
Nr.	X	Y	Z	Refl.	DEN	Freq.	Lw	I/a	Optime	K0	Di	Adiv	Aatm	Agr	Afol	Ahous	Abar	Cmet	RL	Lr
	(m)	(m)	(m)			(Hz)	dB(A)	dB	dB	(dB)	(dB)	(dB)	(dB)	(dB)	(dB)	(dB)	(dB)	(dB)	(dB)	dB(A)
829	17612751.23	4829575.34	1.00	0	D	A	69.5	0.0	0.0	0.0	0.0	51.4	0.7	-2.1	0.0	0.0	24.0	0.0	0.0	-4.6
830	17612751.23	4829575.34	1.00	1	D	A	69.5	0.0	0.0	0.0	0.0	54.6	1.0	-0.1	0.0	0.0	0.0	0.0	4.5	9.4
832	17612751.23	4829575.34	1.00	1	D	A	69.5	0.0	0.0	0.0	0.0	54.6	1.0	-0.9	0.0	0.0	0.0	0.0	5.1	9.8
833	17612751.23	4829575.34	1.00	1	D	A	69.5	0.0	0.0	0.0	0.0	52.4	0.8	-1.4	0.0	0.0	26.4	0.0	2.0	-10.7
835	17612751.23	4829575.34	1.00	2	D	A	69.5	0.0	0.0	0.0	0.0	57.2	1.2	-1.0	0.0	0.0	0.0	0.0	9.9	2.1
836	17612751.23	4829575.34	1.00	2	D	A	69.5	0.0	0.0	0.0	0.0	57.5	1.2	1.8	0.0	0.0	0.0	0.0	6.0	2.9

Point Source, ISO 9613, Name: "AC", ID: "AC"																				
Nr.	X	Y	Z	Refl.	DEN	Freq.	Lw	I/a	Optime	K0	Di	Adiv	Aatm	Agr	Afol	Ahous	Abar	Cmet	RL	Lr
	(m)	(m)	(m)			(Hz)	dB(A)	dB	dB	(dB)	(dB)	(dB)	(dB)	(dB)	(dB)	(dB)	(dB)	(dB)	(dB)	dB(A)
838	17612766.01	4829588.65	4.00	0	D	A	69.5	0.0	0.0	0.0	0.0	51.4	0.7	0.0	0.0	0.0	19.0	0.0	0.0	-1.7

Point Source, ISO 9613, Name: "AC", ID: "AC"																				
Nr.	X	Y	Z	Refl.	DEN	Freq.	Lw	I/a	Optime	K0	Di	Adiv	Aatm	Agr	Afol	Ahous	Abar	Cmet	RL	Lr
	(m)	(m)	(m)			(Hz)	dB(A)	dB	dB	(dB)	(dB)	(dB)	(dB)	(dB)	(dB)	(dB)	(dB)	(dB)	(dB)	dB(A)
851	17612749.61	4829579.75	1.00	0	D	A	69.5	0.0	0.0	0.0	0.0	51.8	0.8	-2.2	0.0	0.0	24.2	0.0	0.0	-5.0
853	17612749.61	4829579.75	1.00	1	D	A	69.5	0.0	0.0	0.0	0.0	54.8	1.0	-0.1	0.0	0.0	0.0	0.0	6.8	7.0
854	17612749.61	4829579.75	1.00	1	D	A	69.5	0.0	0.0	0.0	0.0	52.6	0.8	-1.7	0.0	0.0	26.7	0.0	2.0	-10.9
856	17612749.61	4829579.75	1.00	2	D	A	69.5	0.0	0.0	0.0	0.0	57.4	1.2	1.3	0.0	0.0	0.0	0.0	8.4	1.1
859	17612749.61	4829579.75	1.00	2	D	A	69.5	0.0	0.0	0.0	0.0	57.4	1.2	-0.7	0.0	0.0	0.0	0.0	9.8	1.8
861	17612749.61	4829579.75	1.00	2	D	A	69.5	0.0	0.0	0.0	0.0	57.7	1.3	1.9	0.0	0.0	0.0	0.0	6.0	2.6

Point Source, ISO 9613, Name: "AC", ID: "AC"																				
Nr.	X	Y	Z	Refl.	DEN	Freq.	Lw	I/a	Optime	K0	Di	Adiv	Aatm	Agr	Afol	Ahous	Abar	Cmet	RL	Lr
	(m)	(m)	(m)			(Hz)	dB(A)	dB	dB	(dB)	(dB)	(dB)	(dB)	(dB)	(dB)	(dB)	(dB)	(dB)	(dB)	dB(A)
864	17612748.88	4829582.65	4.00	0	D	A	69.5	0.0	0.0	0.0	0.0	52.0	0.8	-1.3	0.0	0.0	23.9	0.0	0.0	-5.8
866	17612748.88	4829582.65	4.00	1	D	A	69.5	0.0	0.0	0.0	0.0	52.7	0.8	-1.3	0.0	0.0	26.3	0.0	2.0	-11.0
867	17612748.88	4829582.65	4.00	2	D	A	69.5	0.0	0.0	0.0	0.0	57.5	1.2	-1.8	0.0	0.0	0.0	0.0	6.1	6.5
869	17612748.88	4829582.65	4.00	2	D	A	69.5	0.0	0.0	0.0	0.0	57.5	1.2	-1.7	0.0	0.0	0.0	0.0	11.7	0.7

(c) Valcoustics Canada Ltd.

Point Source, ISO 9613, Name: "AC", ID: "AC"																				
Nr.	X	Y	Z	Refl.	DEN	Freq.	Lw	l/a	Optime	K0	Di	Adiv	Aatm	Agr	Afol	Ahous	Abar	Cmet	RL	Lr
	(m)	(m)	(m)			(Hz)	dB(A)	dB	dB	(dB)	(dB)	(dB)	(dB)	(dB)	(dB)	(dB)	(dB)	(dB)	(dB)	dB(A)
874	17612764.71	4829598.49	4.00	0	D	A	69.5	0.0	0.0	0.0	0.0	52.1	0.8	-0.1	0.0	0.0	19.3	0.0	0.0	-2.7

Point Source, ISO 9613, Name: "AC", ID: "AC"																				
Nr.	X	Y	Z	Refl.	DEN	Freq.	Lw	l/a	Optime	K0	Di	Adiv	Aatm	Agr	Afol	Ahous	Abar	Cmet	RL	Lr
	(m)	(m)	(m)			(Hz)	dB(A)	dB	dB	(dB)	(dB)	(dB)	(dB)	(dB)	(dB)	(dB)	(dB)	(dB)	(dB)	dB(A)
887	17612765.32	4829601.48	1.00	0	D	A	69.5	0.0	0.0	0.0	0.0	52.3	0.8	2.7	0.0	0.0	18.6	0.0	0.0	-4.9

Point Source, ISO 9613, Name: "AC", ID: "AC"																				
Nr.	X	Y	Z	Refl.	DEN	Freq.	Lw	l/a	Optime	K0	Di	Adiv	Aatm	Agr	Afol	Ahous	Abar	Cmet	RL	Lr
	(m)	(m)	(m)			(Hz)	dB(A)	dB	dB	(dB)	(dB)	(dB)	(dB)	(dB)	(dB)	(dB)	(dB)	(dB)	(dB)	dB(A)
901	17612765.70	4829605.75	1.00	0	D	A	69.5	0.0	0.0	0.0	0.0	52.5	0.8	2.8	0.0	0.0	18.7	0.0	0.0	-5.3

Point Source, ISO 9613, Name: "AC", ID: "AC"																				
Nr.	X	Y	Z	Refl.	DEN	Freq.	Lw	l/a	Optime	K0	Di	Adiv	Aatm	Agr	Afol	Ahous	Abar	Cmet	RL	Lr
	(m)	(m)	(m)			(Hz)	dB(A)	dB	dB	(dB)	(dB)	(dB)	(dB)	(dB)	(dB)	(dB)	(dB)	(dB)	(dB)	dB(A)
913	17612765.68	4829608.60	4.00	0	D	A	69.5	0.0	0.0	0.0	0.0	52.7	0.8	0.1	0.0	0.0	19.7	0.0	0.0	-3.8

Point Source, ISO 9613, Name: "AC", ID: "AC"																				
Nr.	X	Y	Z	Refl.	DEN	Freq.	Lw	l/a	Optime	K0	Di	Adiv	Aatm	Agr	Afol	Ahous	Abar	Cmet	RL	Lr
	(m)	(m)	(m)			(Hz)	dB(A)	dB	dB	(dB)	(dB)	(dB)	(dB)	(dB)	(dB)	(dB)	(dB)	(dB)	(dB)	dB(A)
923	17612765.97	4829611.79	4.00	0	D	A	69.5	0.0	0.0	0.0	0.0	52.9	0.8	0.1	0.0	0.0	19.8	0.0	0.0	-4.1

Point Source, ISO 9613, Name: "AC", ID: "AC"																				
Nr.	X	Y	Z	Refl.	DEN	Freq.	Lw	l/a	Optime	K0	Di	Adiv	Aatm	Agr	Afol	Ahous	Abar	Cmet	RL	Lr
	(m)	(m)	(m)			(Hz)	dB(A)	dB	dB	(dB)	(dB)	(dB)	(dB)	(dB)	(dB)	(dB)	(dB)	(dB)	(dB)	dB(A)
933	17612746.60	4829600.12	4.00	0	D	A	69.5	0.0	0.0	0.0	0.0	53.0	0.9	-0.1	0.0	0.0	23.7	0.0	0.0	-8.0
935	17612746.60	4829600.12	4.00	2	D	A	69.5	0.0	0.0	0.0	0.0	58.2	1.3	-2.0	0.0	0.0	0.0	0.0	12.0	0.1

Point Source, ISO 9613, Name: "AC", ID: "AC"																				
Nr.	X	Y	Z	Refl.	DEN	Freq.	Lw	l/a	Optime	K0	Di	Adiv	Aatm	Agr	Afol	Ahous	Abar	Cmet	RL	Lr
	(m)	(m)	(m)			(Hz)	dB(A)	dB	dB	(dB)	(dB)	(dB)	(dB)	(dB)	(dB)	(dB)	(dB)	(dB)	(dB)	dB(A)
940	17612766.59	4829614.81	1.00	0	D	A	69.5	0.0	0.0	0.0	0.0	53.1	0.9	1.6	0.0	0.0	19.3	0.0	0.0	-5.3

Point Source, ISO 9613, Name: "AC", ID: "AC"																				
Nr.	X	Y	Z	Refl.	DEN	Freq.	Lw	l/a	Optime	K0	Di	Adiv	Aatm	Agr	Afol	Ahous	Abar	Cmet	RL	Lr
	(m)	(m)	(m)			(Hz)	dB(A)	dB	dB	(dB)	(dB)	(dB)	(dB)	(dB)	(dB)	(dB)	(dB)	(dB)	(dB)	dB(A)
946	17612746.61	4829603.24	1.00	0	D	A	69.5	0.0	0.0	0.0	0.0	53.2	0.9	0.8	0.0	0.0	23.0	0.0	0.0	-8.4
947	17612746.61	4829603.24	1.00	2	D	A	69.5	0.0	0.0	0.0	0.0	58.3	1.3	1.5	0.0	0.0	0.0	0.0	8.4	-0.0

Point Source, ISO 9613, Name: "AC", ID: "AC"																				
Nr.	X	Y	Z	Refl.	DEN	Freq.	Lw	l/a	Optime	K0	Di	Adiv	Aatm	Agr	Afol	Ahous	Abar	Cmet	RL	Lr
	(m)	(m)	(m)			(Hz)	dB(A)	dB	dB	(dB)	(dB)	(dB)	(dB)	(dB)	(dB)	(dB)	(dB)	(dB)	(dB)	dB(A)
950	17612766.95	4829618.86	1.00	0	D	A	69.5	0.0	0.0	0.0	0.0	53.3	0.9	0.3	0.0	0.0	19.8	0.0	0.0	-4.8

Point Source, ISO 9613, Name: "AC", ID: "AC"																				
Nr.	X	Y	Z	Refl.	DEN	Freq.	Lw	l/a	Optime	K0	Di	Adiv	Aatm	Agr	Afol	Ahous	Abar	Cmet	RL	Lr
	(m)	(m)	(m)			(Hz)	dB(A)	dB	dB	(dB)	(dB)	(dB)	(dB)	(dB)	(dB)	(dB)	(dB)	(dB)	(dB)	dB(A)
956	17612746.98	4829607.33	1.00	0	D	A	69.5	0.0	0.0	0.0	0.0	53.4	0.9	0.3	0.0	0.0	23.4	0.0	0.0	-8.5
957	17612746.98	4829607.33	1.00	2	D	A	69.5	0.0	0.0	0.0	0.0	58.4	1.3	1.6	0.0	0.0	0.0	0.0	8.5	-0.3

Point Source, ISO 9613, Name: "AC", ID: "AC"																				
Nr.	X	Y	Z	Refl.	DEN	Freq.	Lw	l/a	Optime	K0	Di	Adiv	Aatm	Agr	Afol	Ahous	Abar	Cmet	RL	Lr
	(m)	(m)	(m)			(Hz)	dB(A)	dB	dB	(dB)	(dB)	(dB)	(dB)	(dB)	(dB)	(dB)	(dB)	(dB)	(dB)	dB(A)
960	17612766.93	4829621.86	4.00	0	D	A	69.5	0.0	0.0	0.0	0.0	53.5	0.9	-0.6	0.0	0.0	20.2	0.0	0.0	-4.4

Point Source, ISO 9613, Name: "AC", ID: "AC"																				
Nr.	X	Y	Z	Refl.	DEN	Freq.	Lw	l/a	Optime	K0	Di	Adiv	Aatm	Agr	Afol	Ahous	Abar	Cmet	RL	Lr
	(m)	(m)	(m)			(Hz)	dB(A)	dB	dB	(dB)	(dB)	(dB)	(dB)	(dB)	(dB)	(dB)	(dB)	(dB)	(dB)	dB(A)
965	17612747.53	4829610.19	4.00	0	D	A	69.5	0.0	0.0	0.0	0.0	53.5	0.9	0.1	0.0	0.0	23.7	0.0	0.0	-8.7

Point Source, ISO 9613, Name: "AC", ID: "AC"																				
Nr.	X	Y	Z	Refl.	DEN	Freq.	Lw	l/a	Optime	K0	Di	Adiv	Aatm	Agr	Afol	Ahous	Abar	Cmet	RL	Lr
	(m)	(m)	(m)			(Hz)	dB(A)	dB	dB	(dB)	(dB)	(dB)	(dB)	(dB)	(dB)	(dB)	(dB)	(dB)	(dB)	dB(A)
969	17612767.22	4829624.93	4.00	0	D	A	69.5	0.0	0.0	0.0	0.0	53.6	0.9	-0.7	0.0	0.0	20.3	0.0	0.0	-4.6
974	17612767.22	4829624.93	4.00	2	D	A	69.5	0.0	0.0	0.0	0.0	59.4	1.4	0.4	0.0	0.0	0.0	0.0	16.0	-7.7

(c) Valcoustics Canada Ltd.

Point Source, ISO 9613, Name: "AC", ID: "AC"																				
Nr.	X	Y	Z	Refl.	DEN	Freq.	Lw	I/a	Optime	K0	Di	Adiv	Aatm	Agr	Afol	Ahous	Abar	Cmet	RL	Lr
	(m)	(m)	(m)			(Hz)	dB(A)	dB	dB	(dB)	(dB)	(dB)	(dB)	(dB)	(dB)	(dB)	(dB)	(dB)	(dB)	dB(A)
975	17612747.83	4829613.31	4.00	0	D	A	69.5	0.0	0.0	0.0	0.0	53.6	0.9	0.1	0.0	0.0	23.8	0.0	0.0	-9.0

Point Source, ISO 9613, Name: "AC", ID: "AC"																				
Nr.	X	Y	Z	Refl.	DEN	Freq.	Lw	I/a	Optime	K0	Di	Adiv	Aatm	Agr	Afol	Ahous	Abar	Cmet	RL	Lr
	(m)	(m)	(m)			(Hz)	dB(A)	dB	dB	(dB)	(dB)	(dB)	(dB)	(dB)	(dB)	(dB)	(dB)	(dB)	(dB)	dB(A)
979	17612767.77	4829627.44	1.00	0	D	A	69.5	0.0	0.0	0.0	0.0	53.8	0.9	-1.4	0.0	0.0	20.3	0.0	0.0	-4.0
985	17612767.77	4829627.44	1.00	2	D	A	69.5	0.0	0.0	0.0	0.0	59.4	1.4	-0.8	0.0	0.0	0.0	0.0	16.0	-6.6

Point Source, ISO 9613, Name: "AC", ID: "AC"																				
Nr.	X	Y	Z	Refl.	DEN	Freq.	Lw	I/a	Optime	K0	Di	Adiv	Aatm	Agr	Afol	Ahous	Abar	Cmet	RL	Lr
	(m)	(m)	(m)			(Hz)	dB(A)	dB	dB	(dB)	(dB)	(dB)	(dB)	(dB)	(dB)	(dB)	(dB)	(dB)	(dB)	dB(A)
986	17612747.85	4829616.59	1.00	0	D	A	69.5	0.0	0.0	0.0	0.0	53.8	0.9	-0.3	0.0	0.0	24.1	0.0	0.0	-8.9
987	17612747.85	4829616.59	1.00	2	D	A	69.5	0.0	0.0	0.0	0.0	58.8	1.4	0.7	0.0	0.0	0.0	0.0	14.5	-5.8

Point Source, ISO 9613, Name: "AC", ID: "AC"																				
Nr.	X	Y	Z	Refl.	DEN	Freq.	Lw	I/a	Optime	K0	Di	Adiv	Aatm	Agr	Afol	Ahous	Abar	Cmet	RL	Lr
	(m)	(m)	(m)			(Hz)	dB(A)	dB	dB	(dB)	(dB)	(dB)	(dB)	(dB)	(dB)	(dB)	(dB)	(dB)	(dB)	dB(A)
990	17612748.22	4829620.61	1.00	0	D	A	69.5	0.0	0.0	0.0	0.0	54.0	0.9	-1.0	0.0	0.0	24.6	0.0	0.0	-9.0
991	17612748.22	4829620.61	1.00	2	D	A	69.5	0.0	0.0	0.0	0.0	58.9	1.4	0.8	0.0	0.0	0.0	0.0	14.6	-6.2

Point Source, ISO 9613, Name: "AC", ID: "AC"																				
Nr.	X	Y	Z	Refl.	DEN	Freq.	Lw	I/a	Optime	K0	Di	Adiv	Aatm	Agr	Afol	Ahous	Abar	Cmet	RL	Lr
	(m)	(m)	(m)			(Hz)	dB(A)	dB	dB	(dB)	(dB)	(dB)	(dB)	(dB)	(dB)	(dB)	(dB)	(dB)	(dB)	dB(A)
994	17612768.21	4829632.19	1.00	0	D	A	69.5	0.0	0.0	0.0	0.0	54.0	0.9	-2.5	0.0	0.0	20.6	0.0	0.0	-3.5
999	17612768.21	4829632.19	1.00	2	D	A	69.5	0.0	0.0	0.0	0.0	59.6	1.4	-1.0	0.0	0.0	0.0	0.0	16.3	-6.8

Point Source, ISO 9613, Name: "AC", ID: "AC"																				
Nr.	X	Y	Z	Refl.	DEN	Freq.	Lw	I/a	Optime	K0	Di	Adiv	Aatm	Agr	Afol	Ahous	Abar	Cmet	RL	Lr
	(m)	(m)	(m)			(Hz)	dB(A)	dB	dB	(dB)	(dB)	(dB)	(dB)	(dB)	(dB)	(dB)	(dB)	(dB)	(dB)	dB(A)
1000	17612748.80	4829623.45	4.00	0	D	A	69.5	0.0	0.0	0.0	0.0	54.1	0.9	-0.0	0.0	0.0	24.0	0.0	0.0	-9.5

Point Source, ISO 9613, Name: "AC", ID: "AC"																				
Nr.	X	Y	Z	Refl.	DEN	Freq.	Lw	I/a	Optime	K0	Di	Adiv	Aatm	Agr	Afol	Ahous	Abar	Cmet	RL	Lr
	(m)	(m)	(m)			(Hz)	dB(A)	dB	dB	(dB)	(dB)	(dB)	(dB)	(dB)	(dB)	(dB)	(dB)	(dB)	(dB)	dB(A)
1004	17612768.18	4829635.04	4.00	0	D	A	69.5	0.0	0.0	0.0	0.0	54.2	0.9	-1.2	0.0	0.0	20.5	0.0	0.0	-5.0

Point Source, ISO 9613, Name: "AC", ID: "AC"																				
Nr.	X	Y	Z	Refl.	DEN	Freq.	Lw	I/a	Optime	K0	Di	Adiv	Aatm	Agr	Afol	Ahous	Abar	Cmet	RL	Lr
	(m)	(m)	(m)			(Hz)	dB(A)	dB	dB	(dB)	(dB)	(dB)	(dB)	(dB)	(dB)	(dB)	(dB)	(dB)	(dB)	dB(A)
1008	17612749.06	4829626.31	4.00	0	D	A	69.5	0.0	0.0	0.0	0.0	54.3	1.0	-0.0	0.0	0.0	24.0	0.0	0.0	-9.7

Point Source, ISO 9613, Name: "AC", ID: "AC"																				
Nr.	X	Y	Z	Refl.	DEN	Freq.	Lw	I/a	Optime	K0	Di	Adiv	Aatm	Agr	Afol	Ahous	Abar	Cmet	RL	Lr
	(m)	(m)	(m)			(Hz)	dB(A)	dB	dB	(dB)	(dB)	(dB)	(dB)	(dB)	(dB)	(dB)	(dB)	(dB)	(dB)	dB(A)
1012	17612768.46	4829637.91	4.00	0	D	A	69.5	0.0	0.0	0.0	0.0	54.3	1.0	-1.3	0.0	0.0	20.6	0.0	0.0	-5.1

Point Source, ISO 9613, Name: "AC", ID: "AC"																				
Nr.	X	Y	Z	Refl.	DEN	Freq.	Lw	I/a	Optime	K0	Di	Adiv	Aatm	Agr	Afol	Ahous	Abar	Cmet	RL	Lr
	(m)	(m)	(m)			(Hz)	dB(A)	dB	dB	(dB)	(dB)	(dB)	(dB)	(dB)	(dB)	(dB)	(dB)	(dB)	(dB)	dB(A)
1016	17612749.07	4829629.58	1.00	0	D	A	69.5	0.0	0.0	0.0	0.0	54.4	1.0	-1.5	0.0	0.0	25.0	0.0	0.0	-9.4
1017	17612749.07	4829629.58	1.00	2	D	A	69.5	0.0	0.0	0.0	0.0	59.2	1.4	1.1	0.0	0.0	0.0	0.0	14.7	-6.9

Point Source, ISO 9613, Name: "AC", ID: "AC"																				
Nr.	X	Y	Z	Refl.	DEN	Freq.	Lw	I/a	Optime	K0	Di	Adiv	Aatm	Agr	Afol	Ahous	Abar	Cmet	RL	Lr
	(m)	(m)	(m)			(Hz)	dB(A)	dB	dB	(dB)	(dB)	(dB)	(dB)	(dB)	(dB)	(dB)	(dB)	(dB)	(dB)	dB(A)
1020	17612769.04	4829640.92	1.00	0	D	A	69.5	0.0	0.0	0.0	0.0	54.5	1.0	-3.0	0.0	0.0	23.7	0.0	0.0	-6.7

Point Source, ISO 9613, Name: "AC", ID: "AC"																				
Nr.	X	Y	Z	Refl.	DEN	Freq.	Lw	I/a	Optime	K0	Di	Adiv	Aatm	Agr	Afol	Ahous	Abar	Cmet	RL	Lr
	(m)	(m)	(m)			(Hz)	dB(A)	dB	dB	(dB)	(dB)	(dB)	(dB)	(dB)	(dB)	(dB)	(dB)	(dB)	(dB)	dB(A)
1026	17612749.43	4829633.60	1.00	0	D	A	69.5	0.0	0.0	0.0	0.0	54.6	1.0	-1.5	0.0	0.0	25.0	0.0	0.0	-9.6
1027	17612749.43	4829633.60	1.00	2	D	A	69.5	0.0	0.0	0.0	0.0	59.4	1.4	0.8	0.0	0.0	0.0	0.0	15.0	-7.1

(c) Valcoustics Canada Ltd.

Point Source, ISO 9613, Name: "AC", ID: "AC"																				
Nr.	X	Y	Z	Refl.	DEN	Freq.	Lw	l/a	Optime	K0	Di	Adiv	Aatm	Agr	Afol	Ahous	Abar	Cmet	RL	Lr
	(m)	(m)	(m)			(Hz)	dB(A)	dB	dB	(dB)	(dB)	(dB)	(dB)	(dB)	(dB)	(dB)	(dB)	(dB)	(dB)	dB(A)
1030	17612769.43	4829645.13	1.00	0	D	A	69.5	0.0	0.0	0.0	0.0	54.7	1.0	-3.3	0.0	0.0	23.9	0.0	0.0	-6.8
1035	17612769.43	4829645.13	1.00	2	D	A	69.5	0.0	0.0	0.0	0.0	59.5	1.4	-1.2	0.0	0.0	0.0	0.0	10.6	-0.9

Point Source, ISO 9613, Name: "AC", ID: "AC"																				
Nr.	X	Y	Z	Refl.	DEN	Freq.	Lw	l/a	Optime	K0	Di	Adiv	Aatm	Agr	Afol	Ahous	Abar	Cmet	RL	Lr
	(m)	(m)	(m)			(Hz)	dB(A)	dB	dB	(dB)	(dB)	(dB)	(dB)	(dB)	(dB)	(dB)	(dB)	(dB)	(dB)	dB(A)
1036	17612750.04	4829636.63	4.00	0	D	A	69.5	0.0	0.0	0.0	0.0	54.7	1.0	0.2	0.0	0.0	23.9	0.0	0.0	-10.3

Point Source, ISO 9613, Name: "AC", ID: "AC"																				
Nr.	X	Y	Z	Refl.	DEN	Freq.	Lw	l/a	Optime	K0	Di	Adiv	Aatm	Agr	Afol	Ahous	Abar	Cmet	RL	Lr
	(m)	(m)	(m)			(Hz)	dB(A)	dB	dB	(dB)	(dB)	(dB)	(dB)	(dB)	(dB)	(dB)	(dB)	(dB)	(dB)	dB(A)
1041	17612769.43	4829648.45	4.00	0	D	A	69.5	0.0	0.0	0.0	0.0	54.9	1.0	-1.8	0.0	0.0	23.4	0.0	0.0	-8.0
1045	17612769.43	4829648.45	4.00	2	D	A	69.5	0.0	0.0	0.0	0.0	59.5	1.4	-0.3	0.0	0.0	0.0	0.0	10.7	-1.9

Point Source, ISO 9613, Name: "AC", ID: "AC"																				
Nr.	X	Y	Z	Refl.	DEN	Freq.	Lw	l/a	Optime	K0	Di	Adiv	Aatm	Agr	Afol	Ahous	Abar	Cmet	RL	Lr
	(m)	(m)	(m)			(Hz)	dB(A)	dB	dB	(dB)	(dB)	(dB)	(dB)	(dB)	(dB)	(dB)	(dB)	(dB)	(dB)	dB(A)
1046	17612750.33	4829639.64	4.00	0	D	A	69.5	0.0	0.0	0.0	0.0	54.9	1.0	0.1	0.0	0.0	24.0	0.0	0.0	-10.4

Point Source, ISO 9613, Name: "AC", ID: "AC"																				
Nr.	X	Y	Z	Refl.	DEN	Freq.	Lw	l/a	Optime	K0	Di	Adiv	Aatm	Agr	Afol	Ahous	Abar	Cmet	RL	Lr
	(m)	(m)	(m)			(Hz)	dB(A)	dB	dB	(dB)	(dB)	(dB)	(dB)	(dB)	(dB)	(dB)	(dB)	(dB)	(dB)	dB(A)
1051	17612750.32	4829642.67	1.00	0	D	A	69.5	0.0	0.0	0.0	0.0	55.0	1.0	-1.5	0.0	0.0	25.1	0.0	0.0	-10.1
1052	17612750.32	4829642.67	1.00	2	D	A	69.5	0.0	0.0	0.0	0.0	59.6	1.5	1.1	0.0	0.0	0.0	0.0	15.0	-7.8

Point Source, ISO 9613, Name: "AC", ID: "AC"																				
Nr.	X	Y	Z	Refl.	DEN	Freq.	Lw	l/a	Optime	K0	Di	Adiv	Aatm	Agr	Afol	Ahous	Abar	Cmet	RL	Lr
	(m)	(m)	(m)			(Hz)	dB(A)	dB	dB	(dB)	(dB)	(dB)	(dB)	(dB)	(dB)	(dB)	(dB)	(dB)	(dB)	dB(A)
1055	17612750.72	4829646.78	1.00	0	D	A	69.5	0.0	0.0	0.0	0.0	55.2	1.0	-1.9	0.0	0.0	25.3	0.0	0.0	-10.1
1056	17612750.72	4829646.78	1.00	2	D	A	69.5	0.0	0.0	0.0	0.0	59.8	1.5	1.6	0.0	0.0	0.0	0.0	14.9	-8.2

Point Source, ISO 9613, Name: "AC", ID: "AC"																				
Nr.	X	Y	Z	Refl.	DEN	Freq.	Lw	l/a	Optime	K0	Di	Adiv	Aatm	Agr	Afol	Ahous	Abar	Cmet	RL	Lr
	(m)	(m)	(m)			(Hz)	dB(A)	dB	dB	(dB)	(dB)	(dB)	(dB)	(dB)	(dB)	(dB)	(dB)	(dB)	(dB)	dB(A)
1059	17612751.34	4829649.93	4.00	0	D	A	69.5	0.0	0.0	0.0	0.0	55.3	1.0	-0.7	0.0	0.0	24.5	0.0	0.0	-10.7

(c) Valcoustics Canada Ltd.